

# ELMAVAN 3D WAVEFORMS (Measured data sampled at 50 kHz) 51000 packets of 144 samples from 2015-09-10T02:57:22.387.999.

Processed Sun Oct 11 05:35:28 2015 by ELM ver.2012-10-06 from 001\_\_elm20150910\_025721\_\_dat00.bin

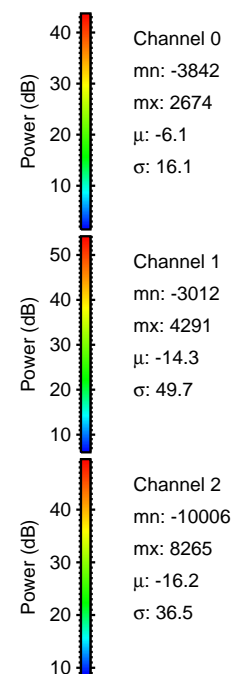

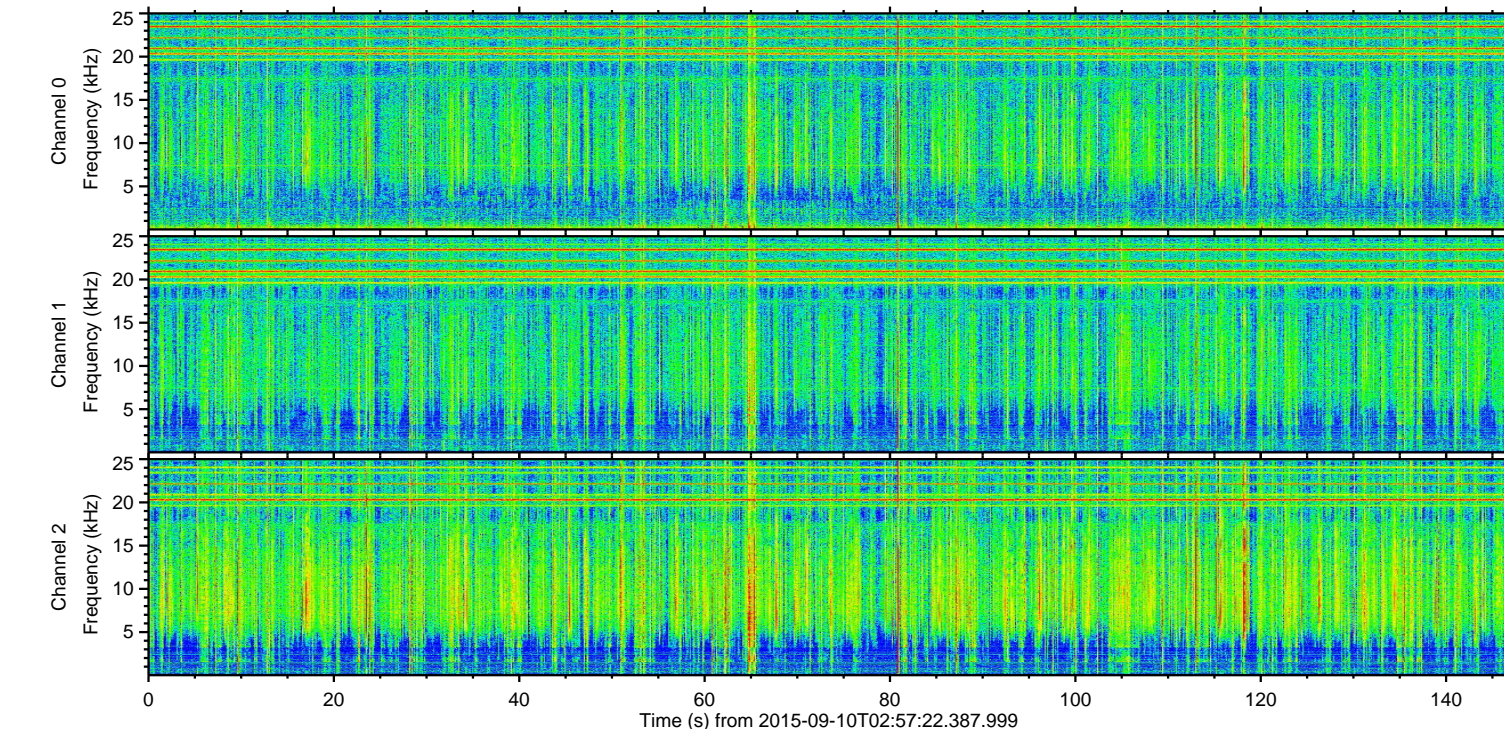
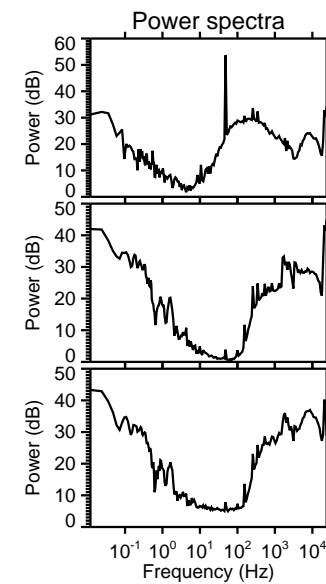
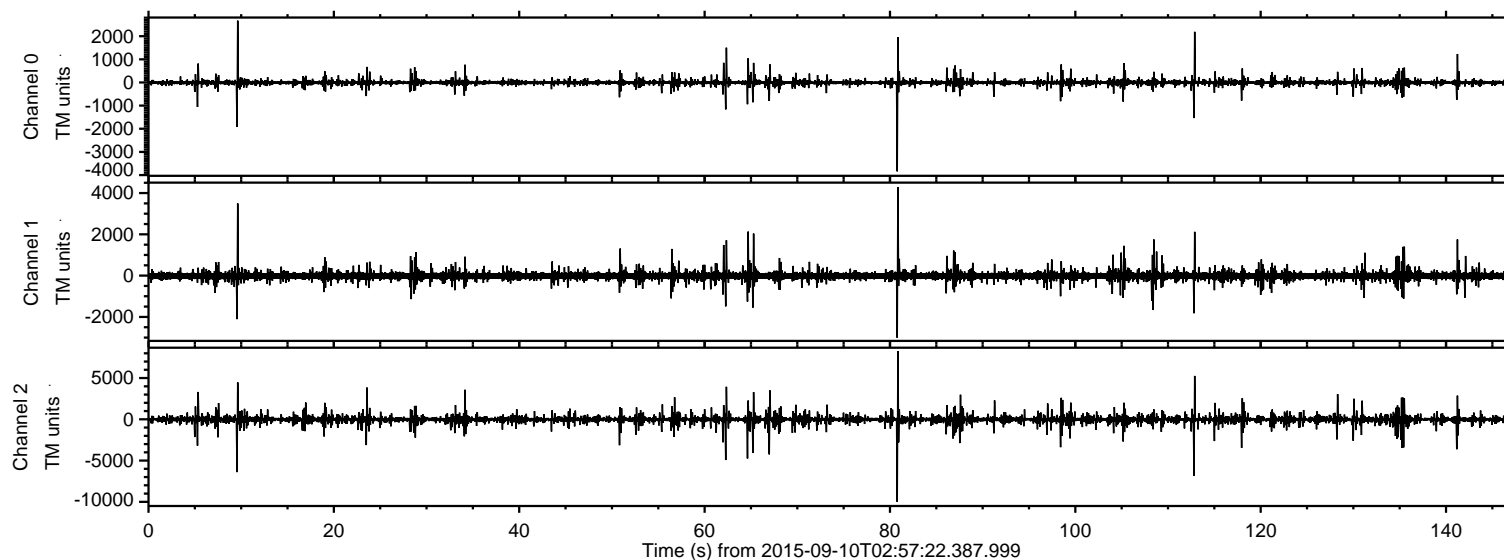

ELMAVAN 3D WAVEFORMS (Measured data sampled at 50 kHz) 51000 packets of 144 samples from 2015-09-10T02:57:22.387.999. Part 81/147

Processed Sun Oct 11 05:35:41 2015 by ELM ver.2012-10-06 from 001\_\_elm20150910\_025721\_\_dat00.bin

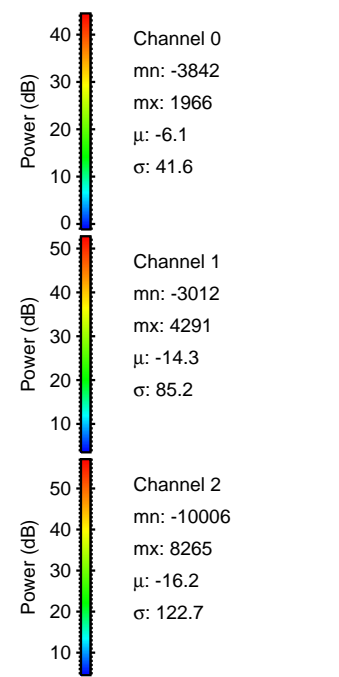
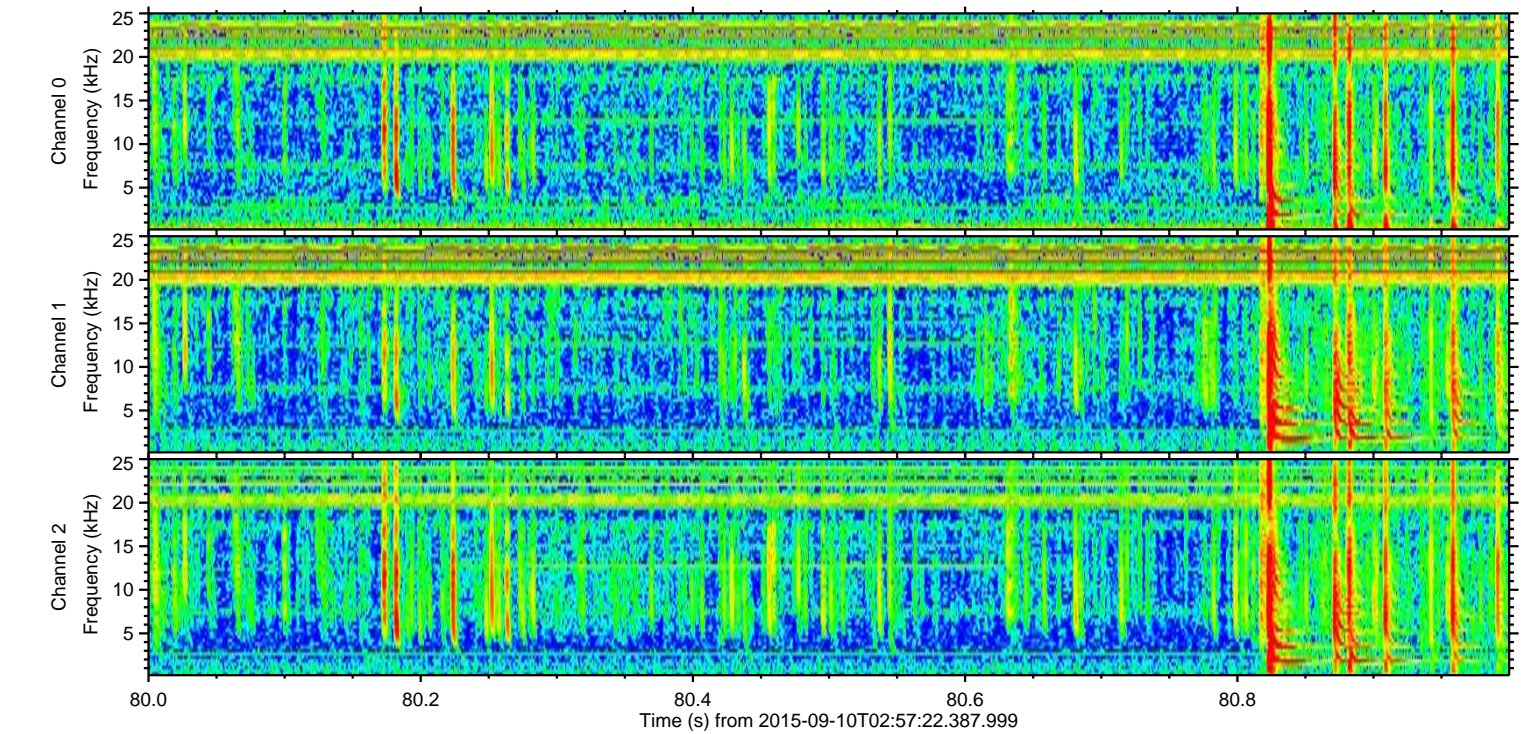
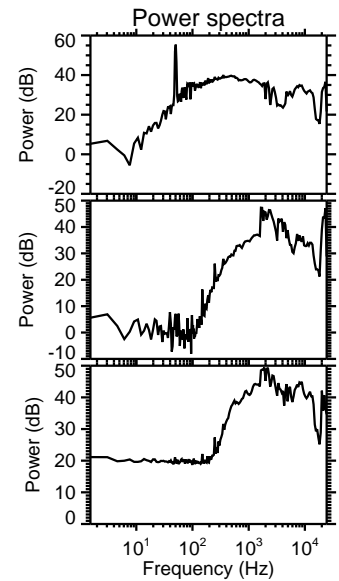
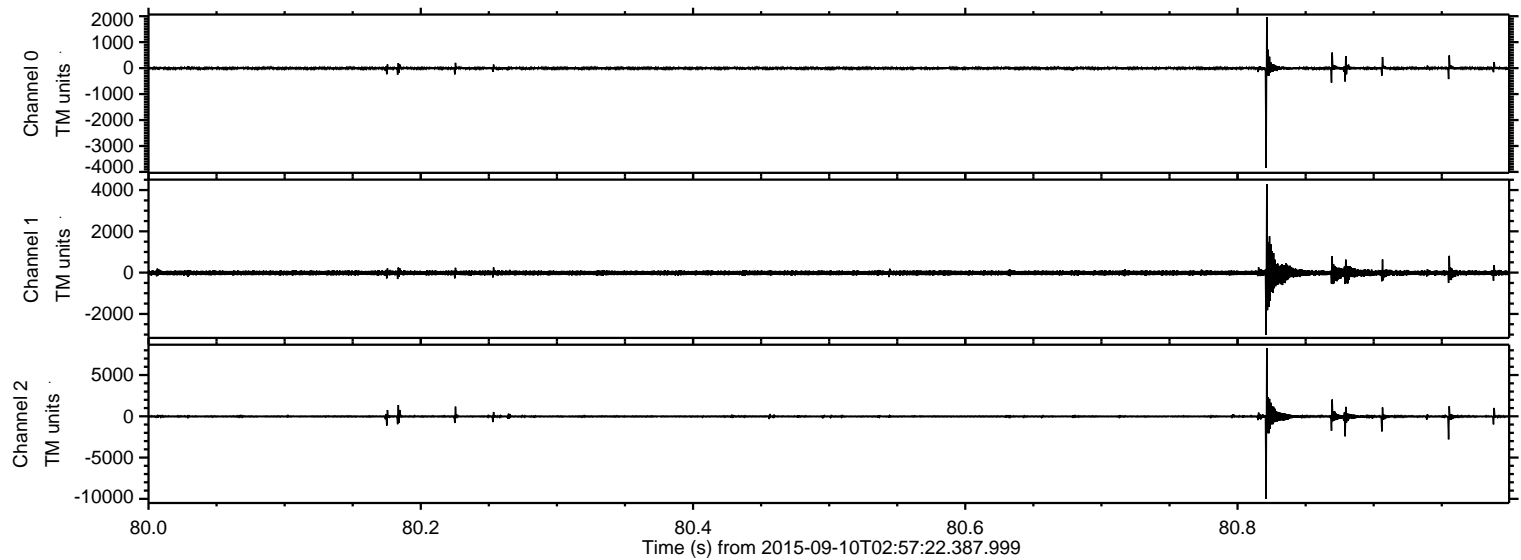



ELMAVAN 3D WAVEFORMS (Measured data sampled at 50 kHz) 51000 packets of 144 samples from 2015-09-10T02:57:22.387.999. Part 113/147

Processed Sun Oct 11 05:35:42 2015 by ELM ver.2012-10-06 from 001\_\_elm20150910\_025721\_\_dat00.bin

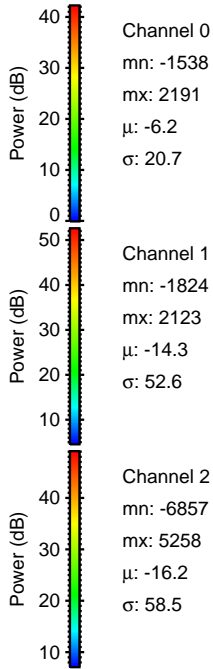
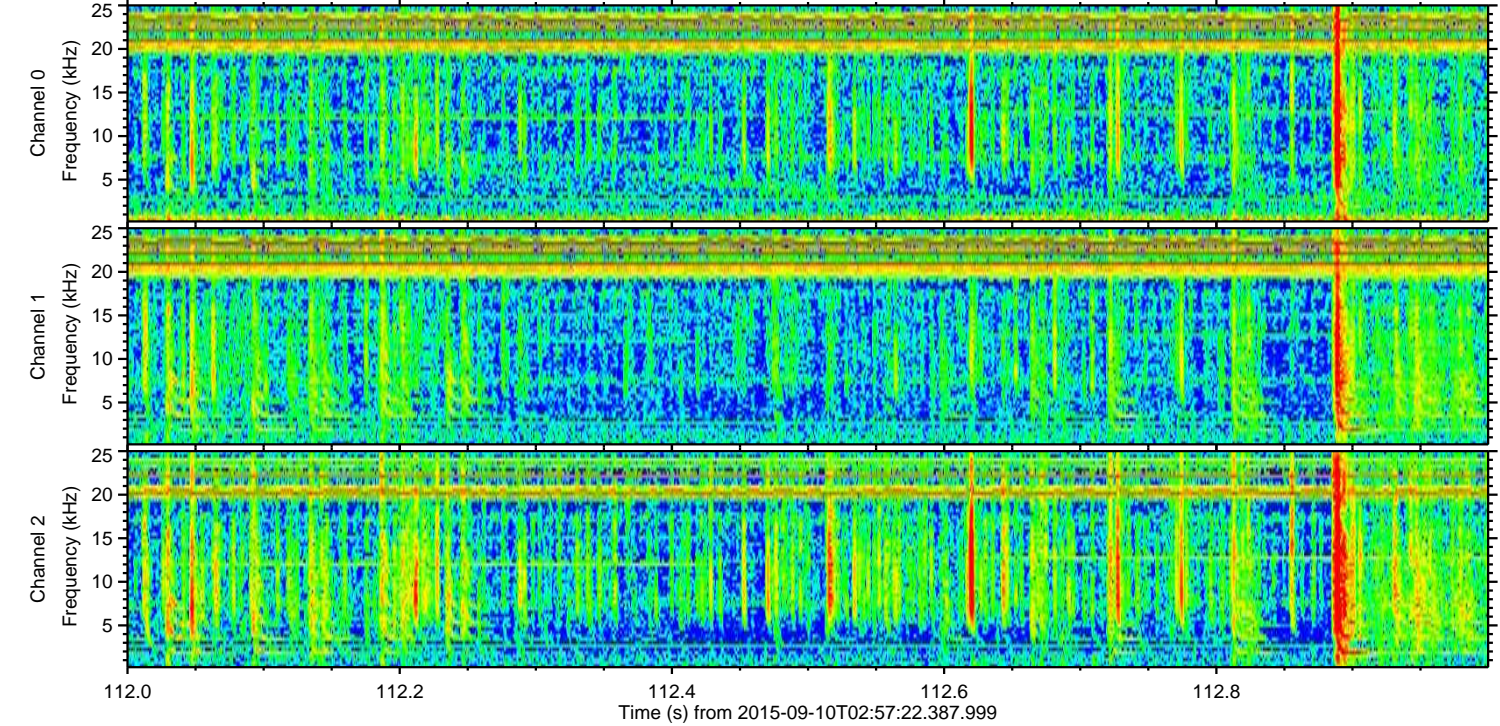
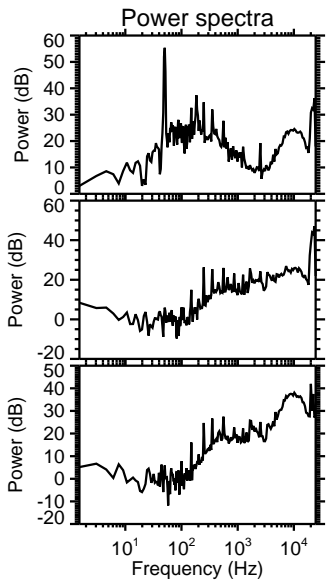
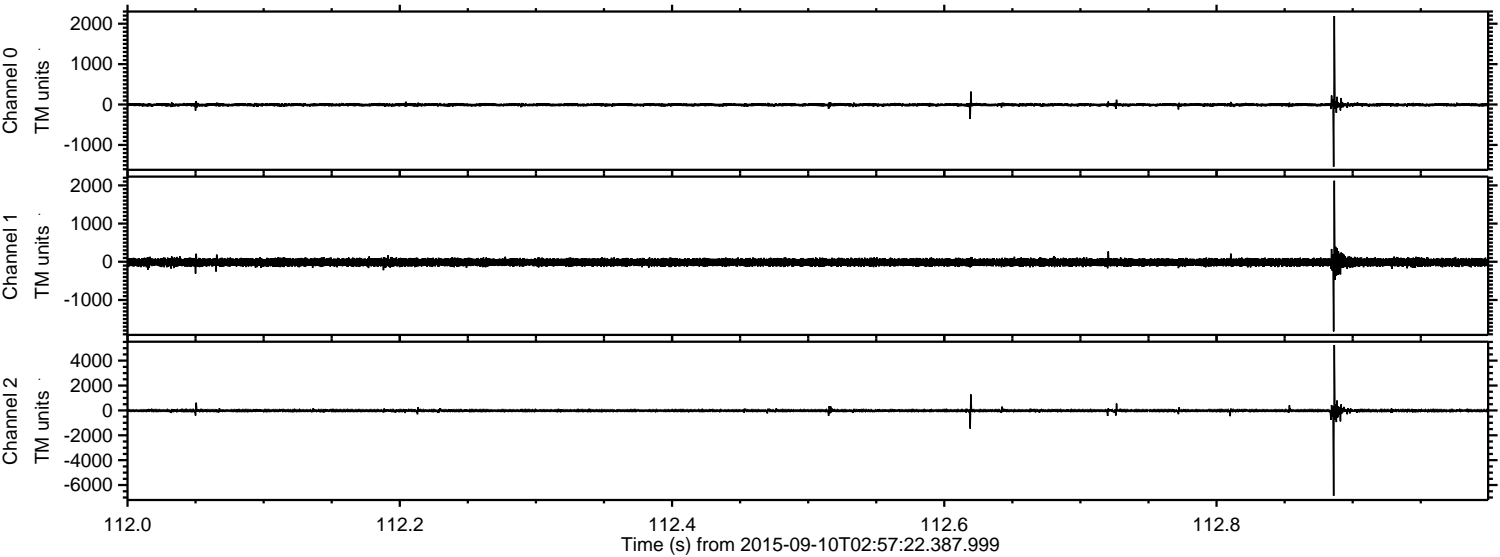

Channel 0  
mn: -1538  
mx: 2191  
 $\mu$ : -6.2  
 $\sigma$ : 20.7

Channel 1  
mn: -1824  
mx: 2123  
 $\mu$ : -14.3  
 $\sigma$ : 52.6

Channel 2  
mn: -6857  
mx: 5258  
 $\mu$ : -16.2  
 $\sigma$ : 58.5



ELMAVAN 3D WAVEFORMS (Measured data sampled at 50 kHz) 51000 packets of 144 samples from 2015-09-10T02:57:22.387.999. Part 10/147

Processed Sun Oct 11 05:35:43 2015 by ELM ver.2012-10-06 from 001\_\_elm20150910\_025721\_\_dat00.bin

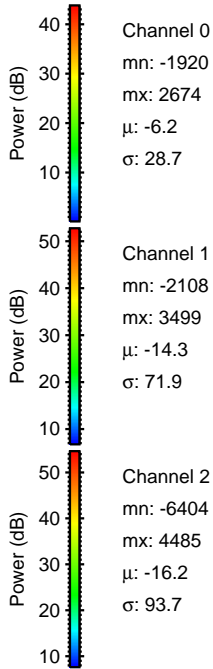
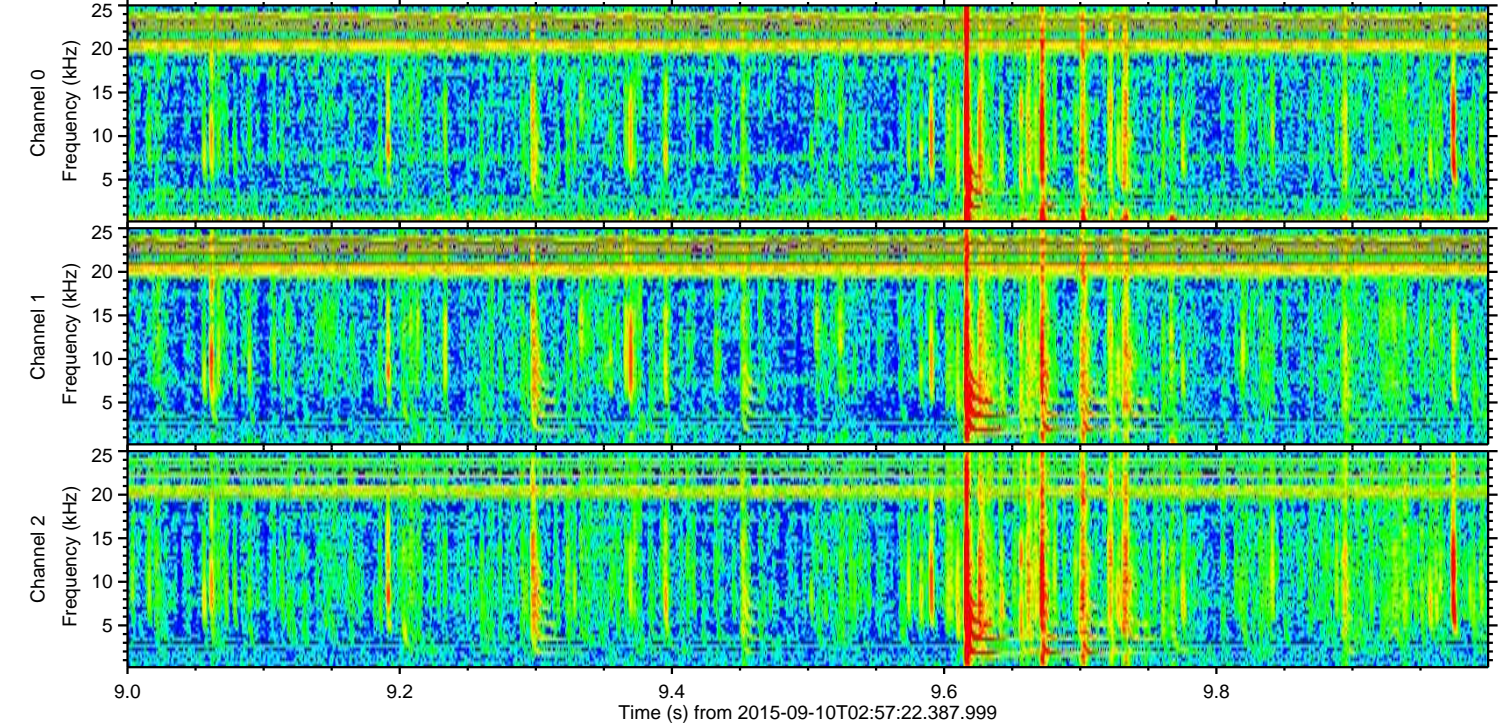
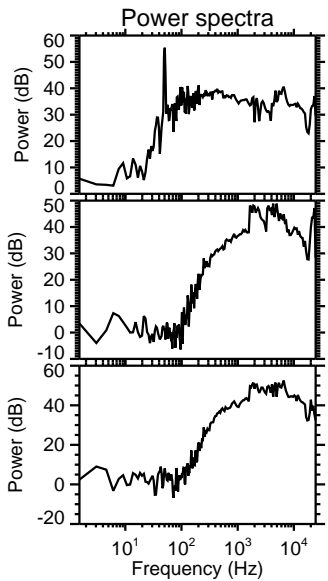
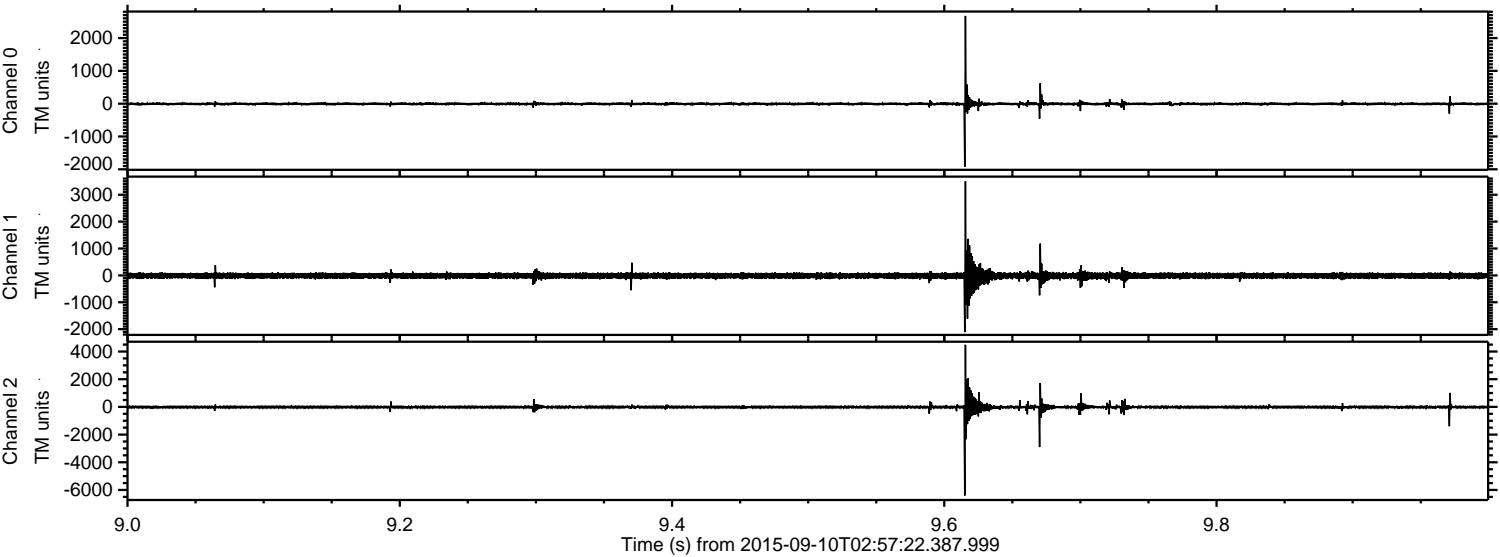

Channel 0  
mn: -1920  
mx: 2674  
 $\mu$ : -6.2  
 $\sigma$ : 28.7

Channel 1  
mn: -2108  
mx: 3499  
 $\mu$ : -14.3  
 $\sigma$ : 71.9

Channel 2  
mn: -6404  
mx: 4485  
 $\mu$ : -16.2  
 $\sigma$ : 93.7



Processed Sun Oct 11 05:35:44 2015 by ELM ver.2012-10-06 from 001\_\_elm20150910\_025721\_\_dat00.bin

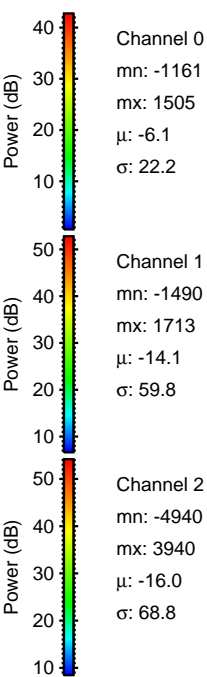
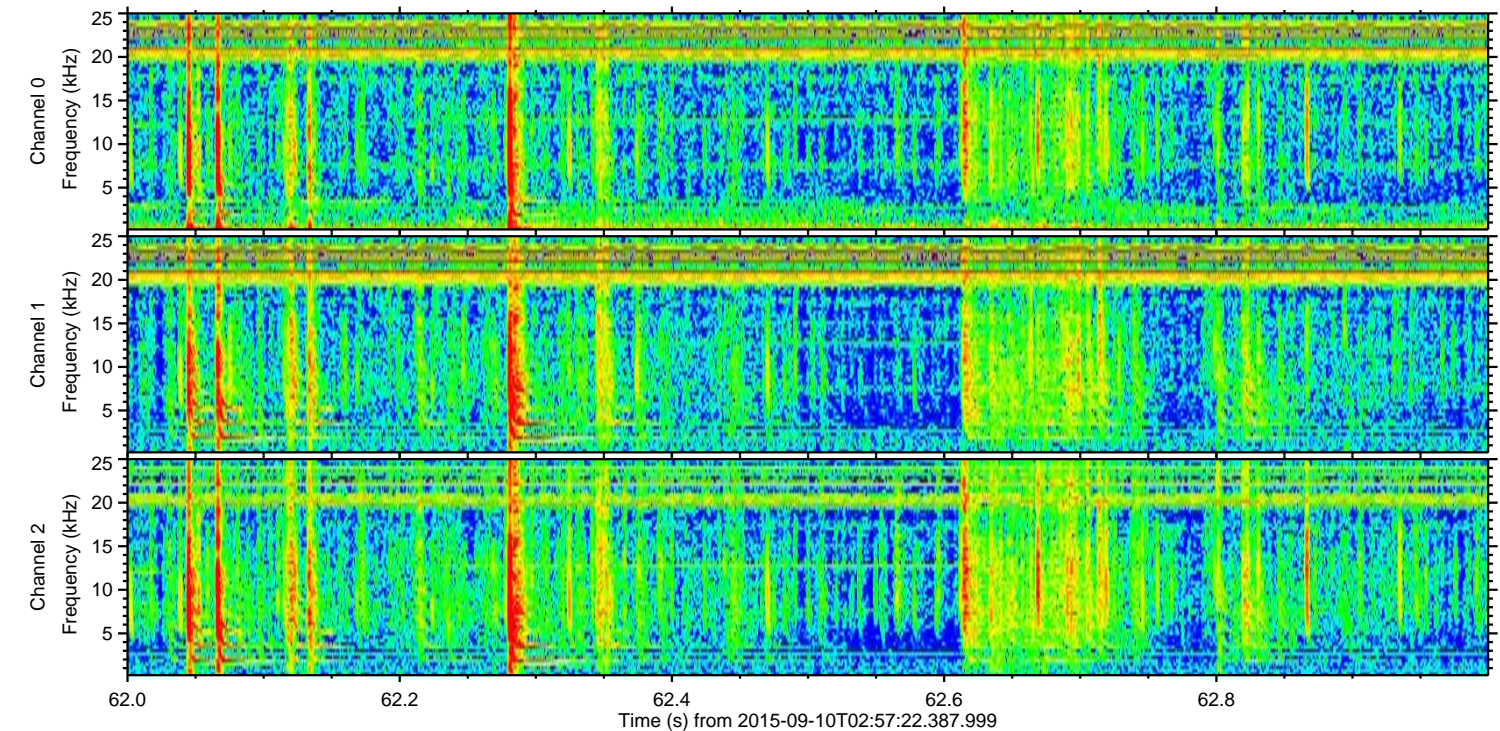
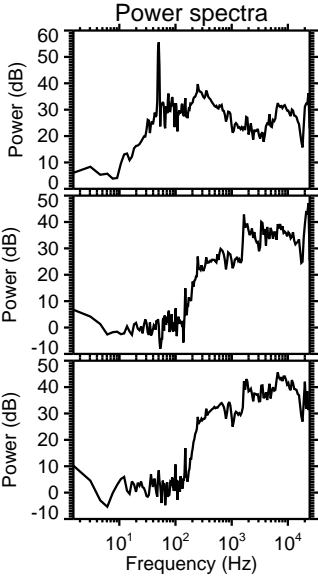
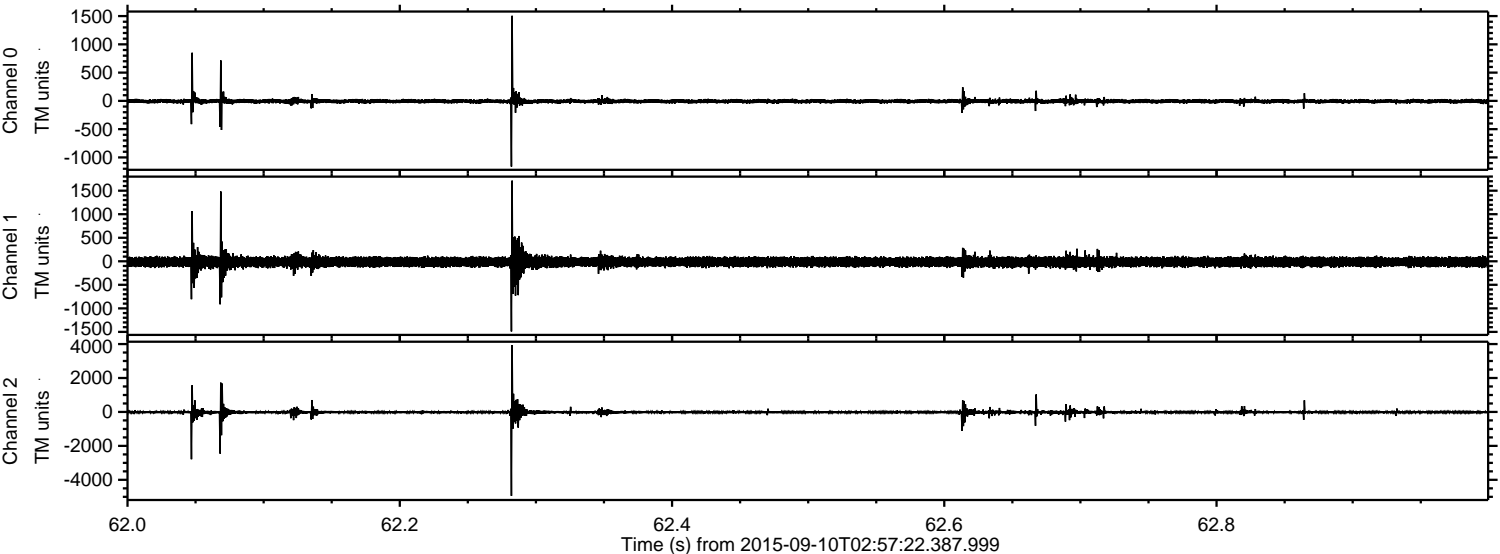



Processed Sun Oct 11 05:35:45 2015 by ELM ver.2012-10-06 from 001\_\_elm20150910\_025721\_\_dat00.bin

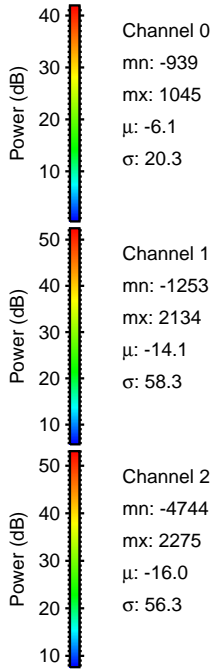
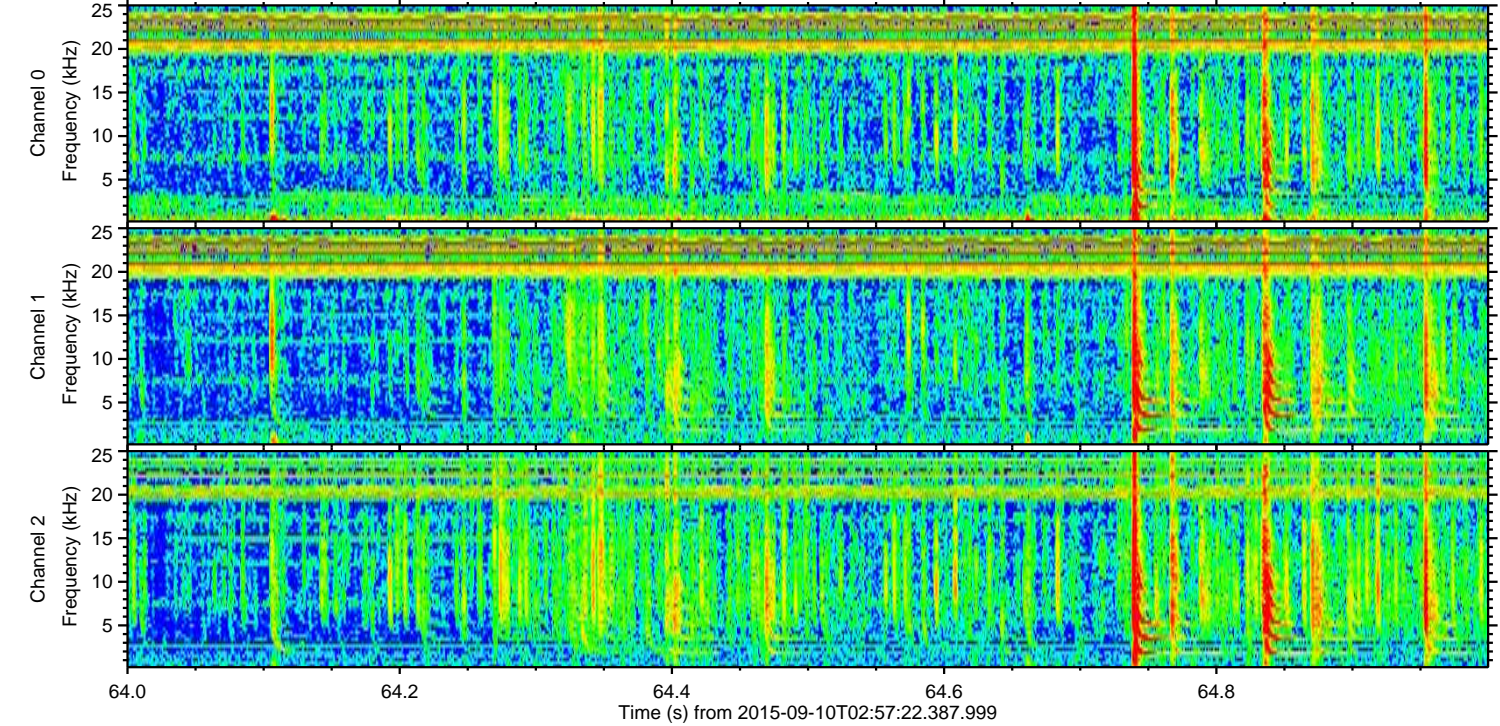
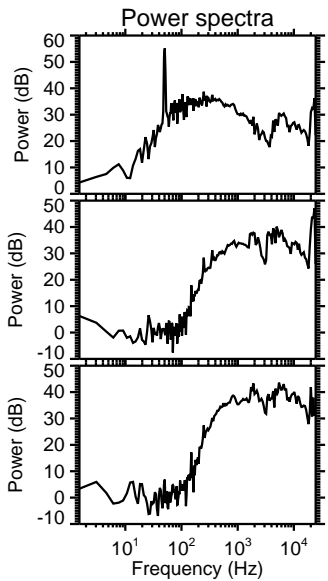
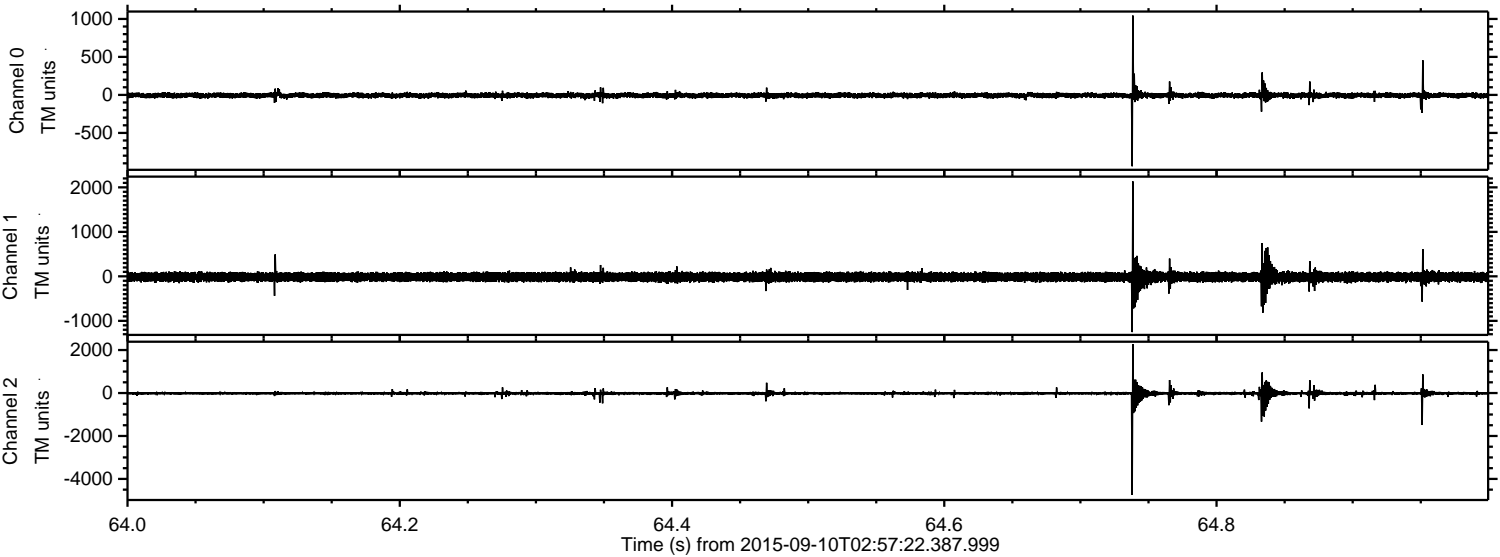



Processed Sun Oct 11 05:35:47 2015 by ELM ver.2012-10-06 from 001\_\_elm20150910\_025721\_\_dat00.bin

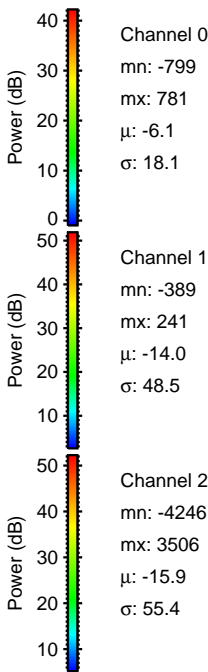
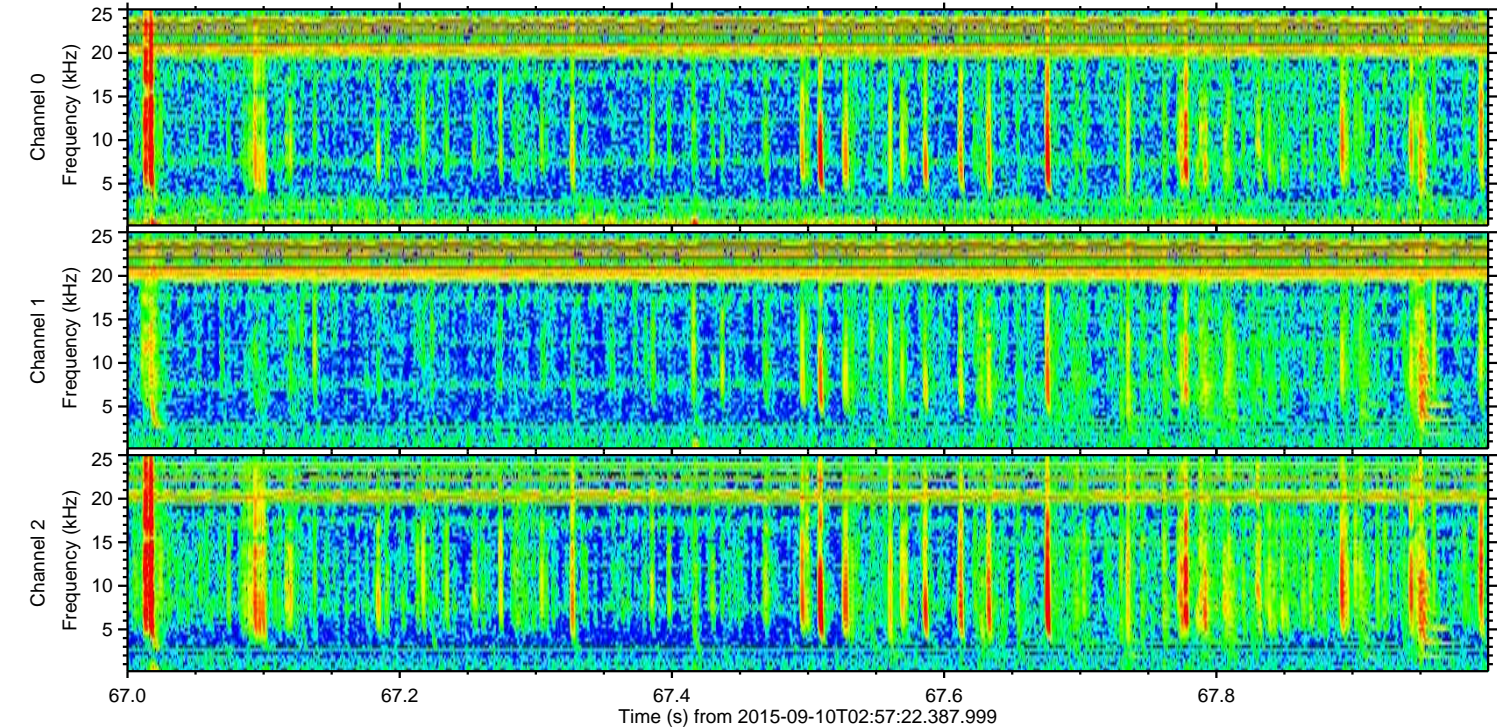
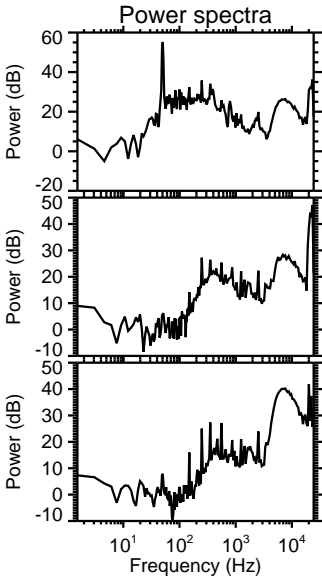
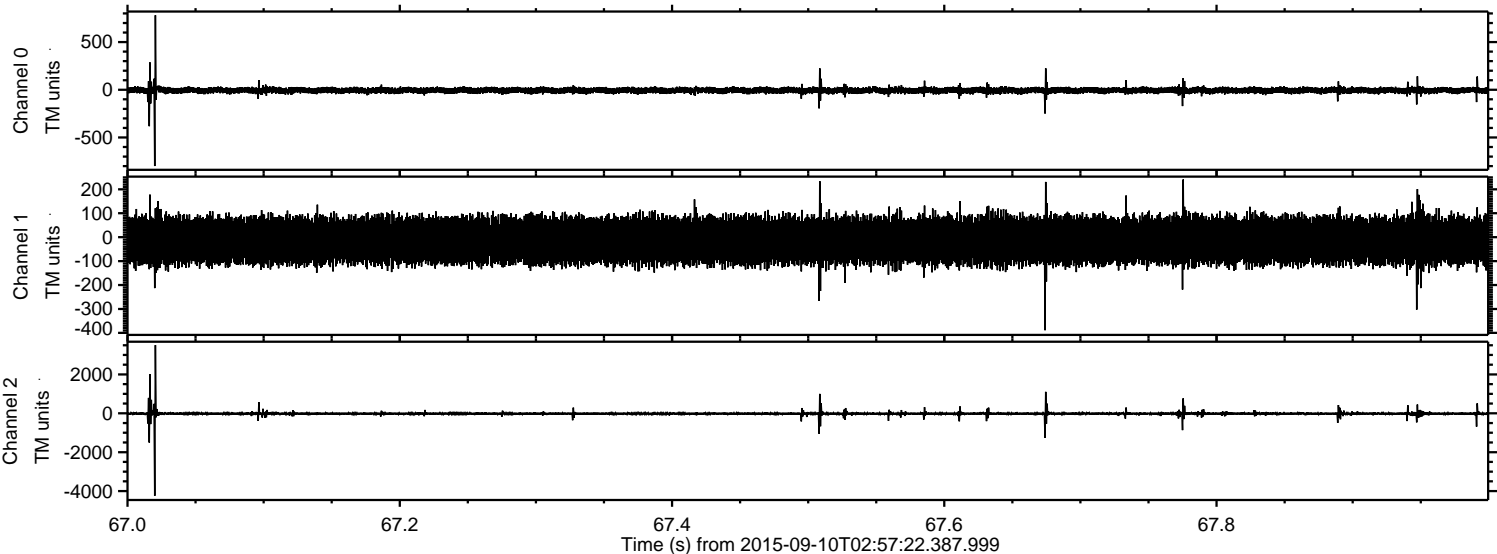

Channel 0  
mn: -799  
mx: 781  
 $\mu$ : -6.1  
 $\sigma$ : 18.1

Channel 1  
mn: -389  
mx: 241  
 $\mu$ : -14.0  
 $\sigma$ : 48.5

Channel 2  
mn: -4246  
mx: 3506  
 $\mu$ : -15.9  
 $\sigma$ : 55.4



Processed Sun Oct 11 05:35:48 2015 by ELM ver.2012-10-06 from 001\_\_elm20150910\_025721\_\_dat00.bin

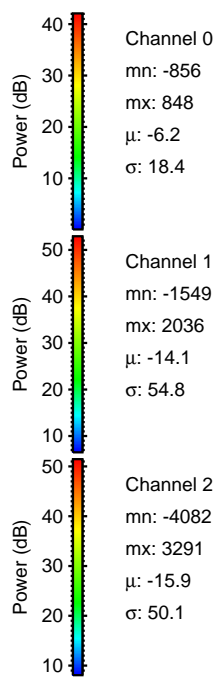
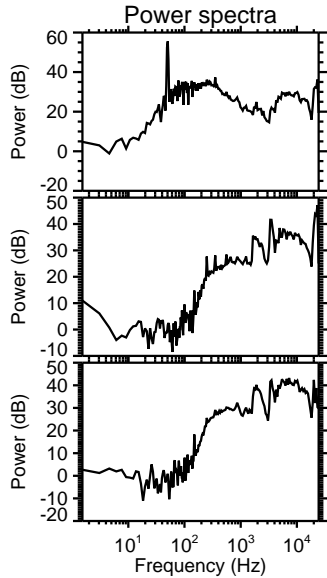
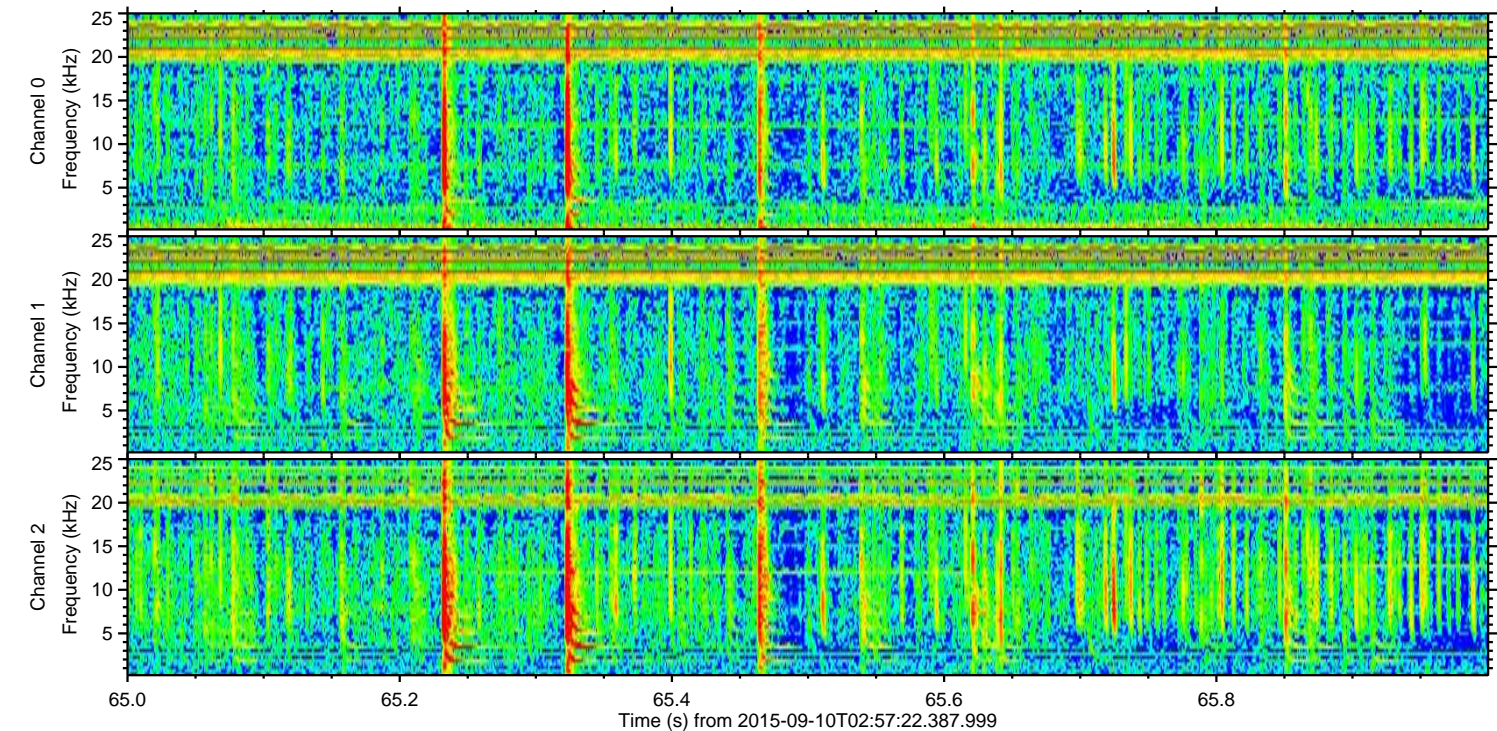
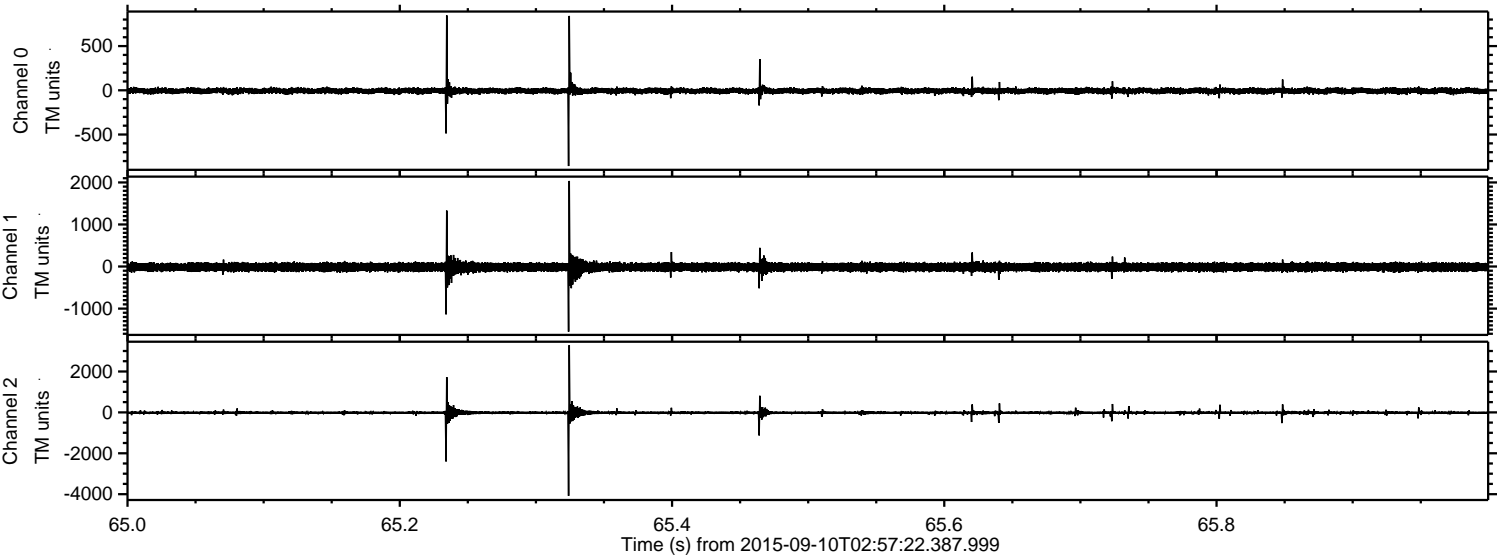



ELMAVAN 3D WAVEFORMS (Measured data sampled at 50 kHz) 51000 packets of 144 samples from 2015-09-10T02:57:22.387.999. Part 24/147

Processed Sun Oct 11 05:35:49 2015 by ELM ver.2012-10-06 from 001\_\_elm20150910\_025721\_\_dat00.bin

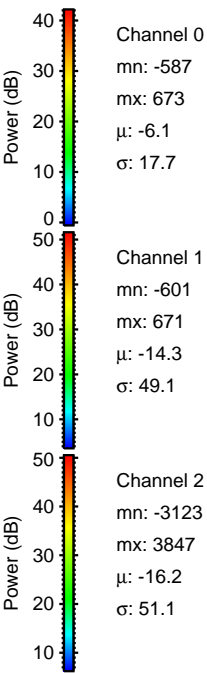
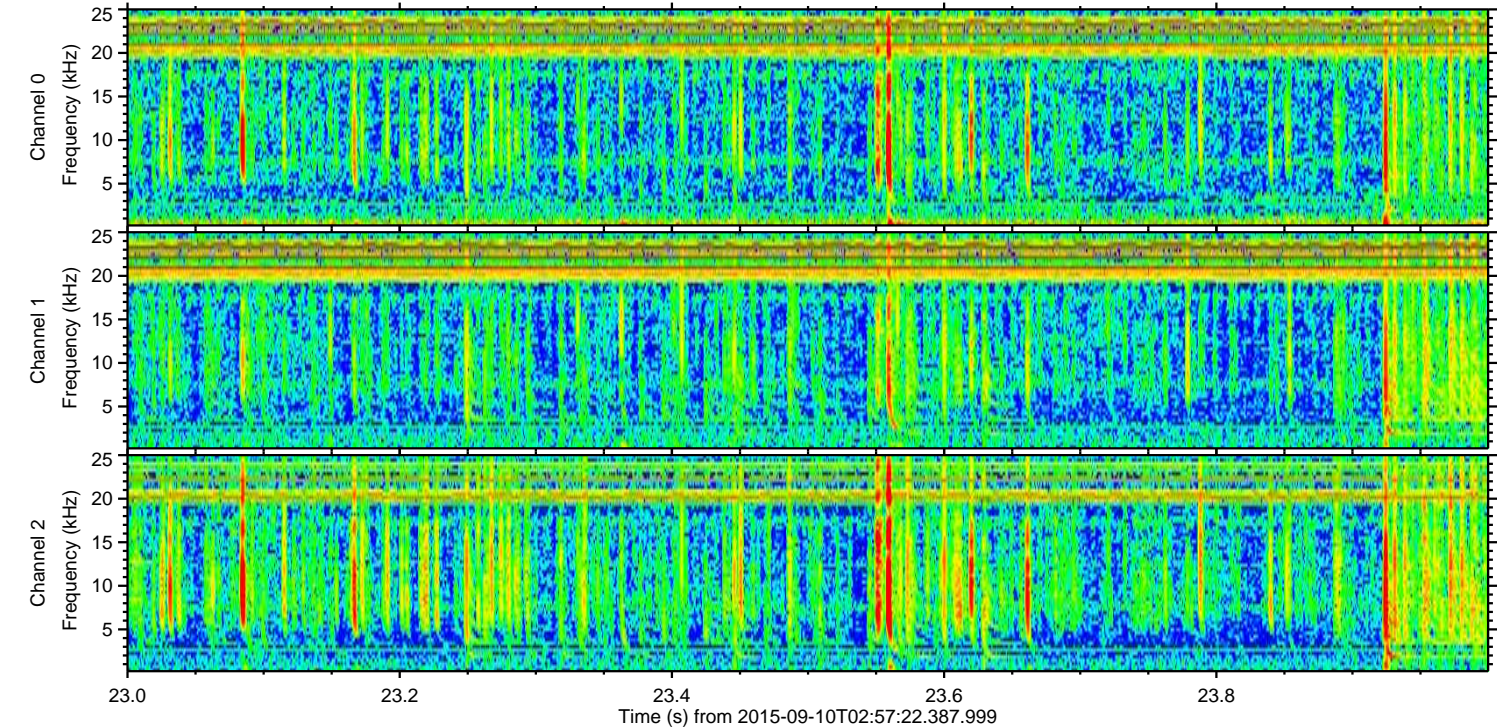
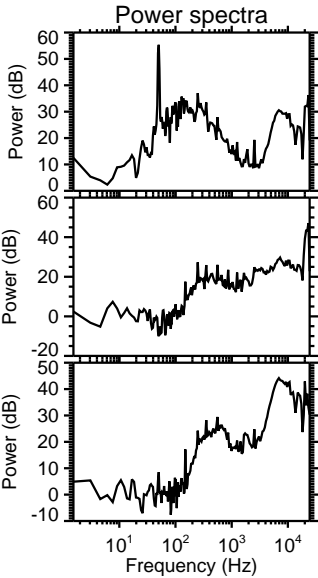
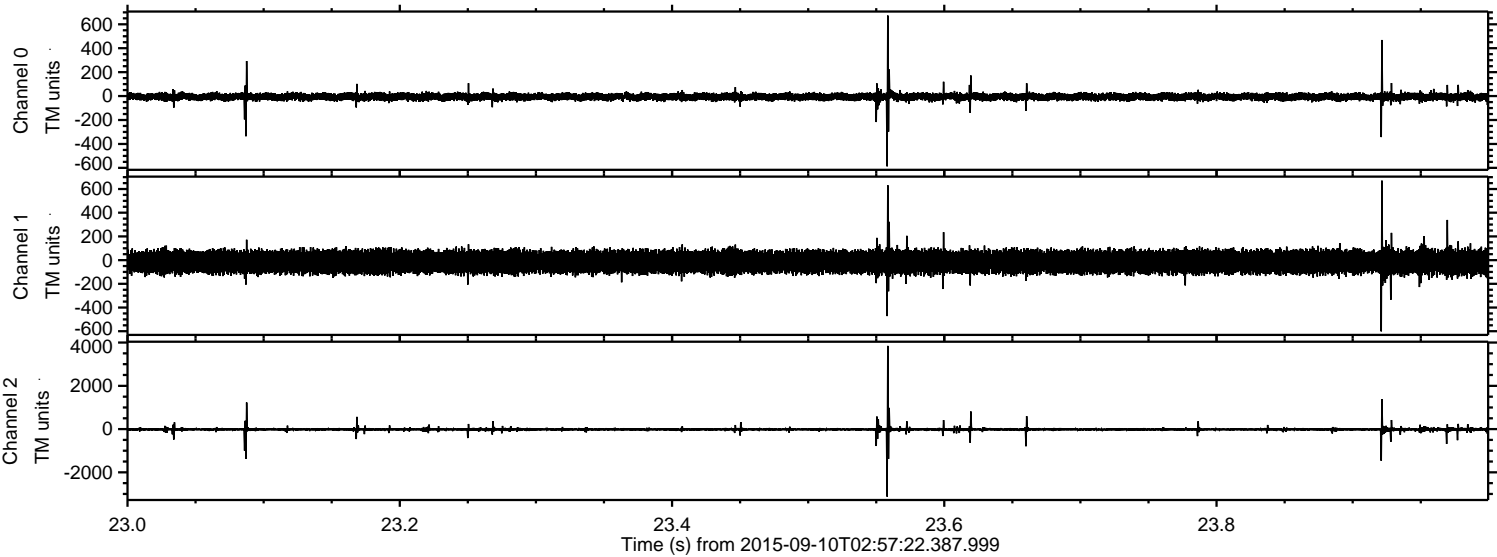



ELMAVAN 3D WAVEFORMS (Measured data sampled at 50 kHz) 51000 packets of 144 samples from 2015-09-10T02:57:22.387.999. Part 142/147

Processed Sun Oct 11 05:35:50 2015 by ELM ver.2012-10-06 from 001\_\_elm20150910\_025721\_\_dat00.bin

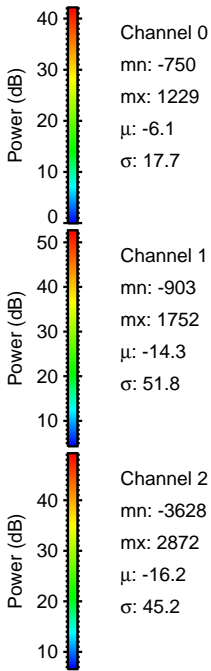
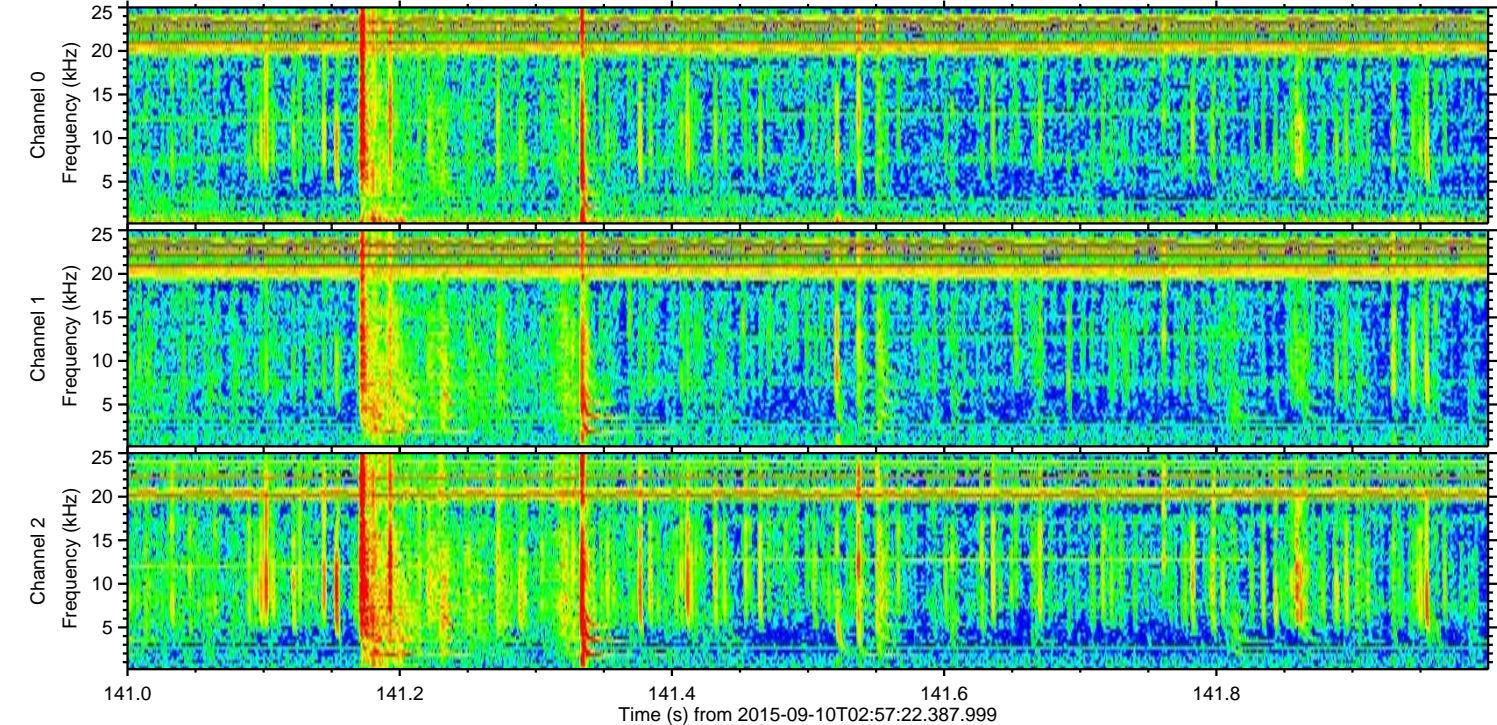
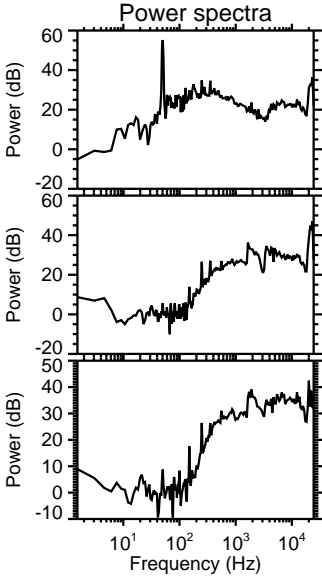
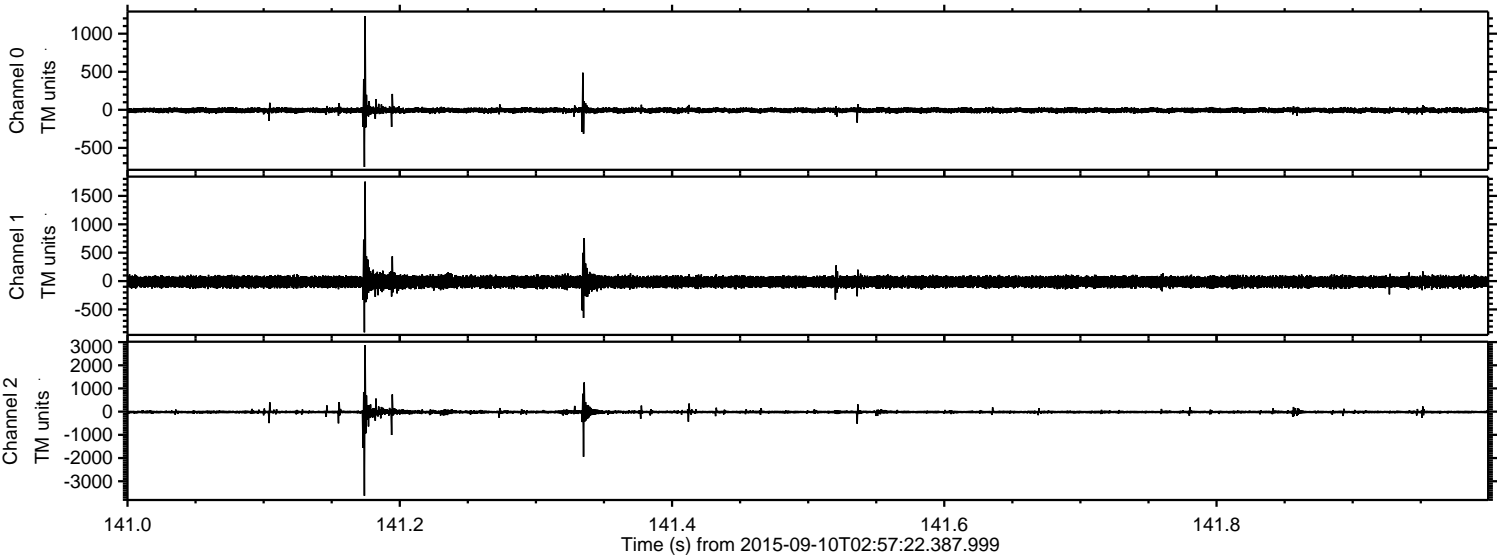



Processed Sun Oct 11 05:35:51 2015 by ELM ver.2012-10-06 from 001\_\_elm20150910\_025721\_\_dat00.bin

