

ELMAVAN 3D WAVEFORMS (Measured data sampled at 50 kHz) 51000 packets of 144 samples from 2015-09-09T19:47:02.846.999.

Processed Sun Oct 11 03:36:00 2015 by ELM ver.2012-10-06 from 001__elm20150909_194701__dat00.bin

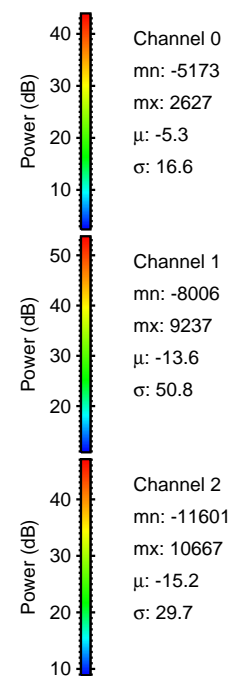

Processed Sun Oct 11 03:36:15 2015 by ELM ver.2012-10-06 from 001__elm20150909_194701__dat00.bin

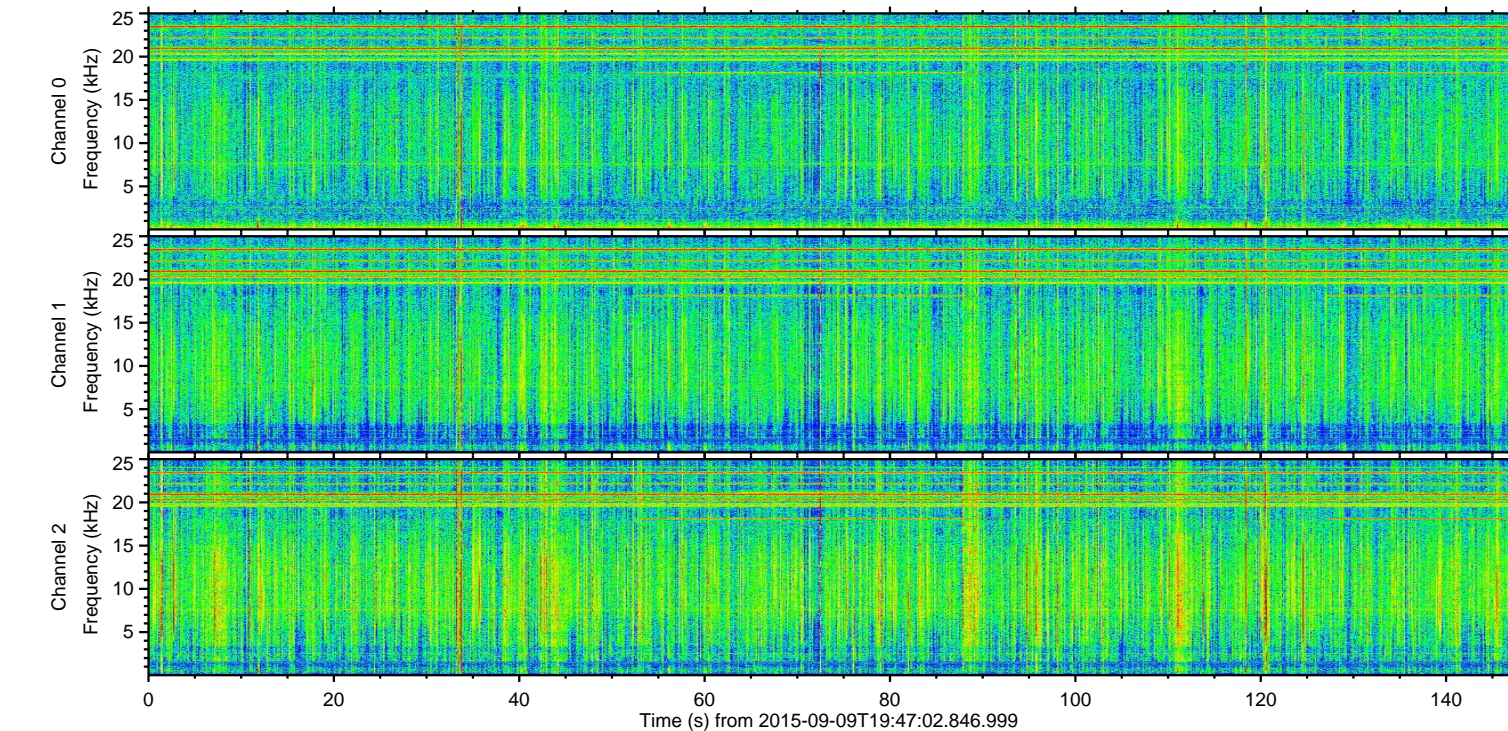
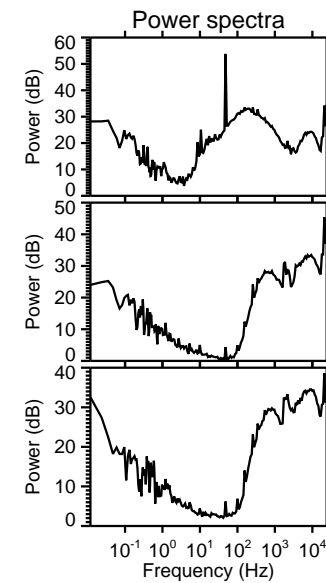
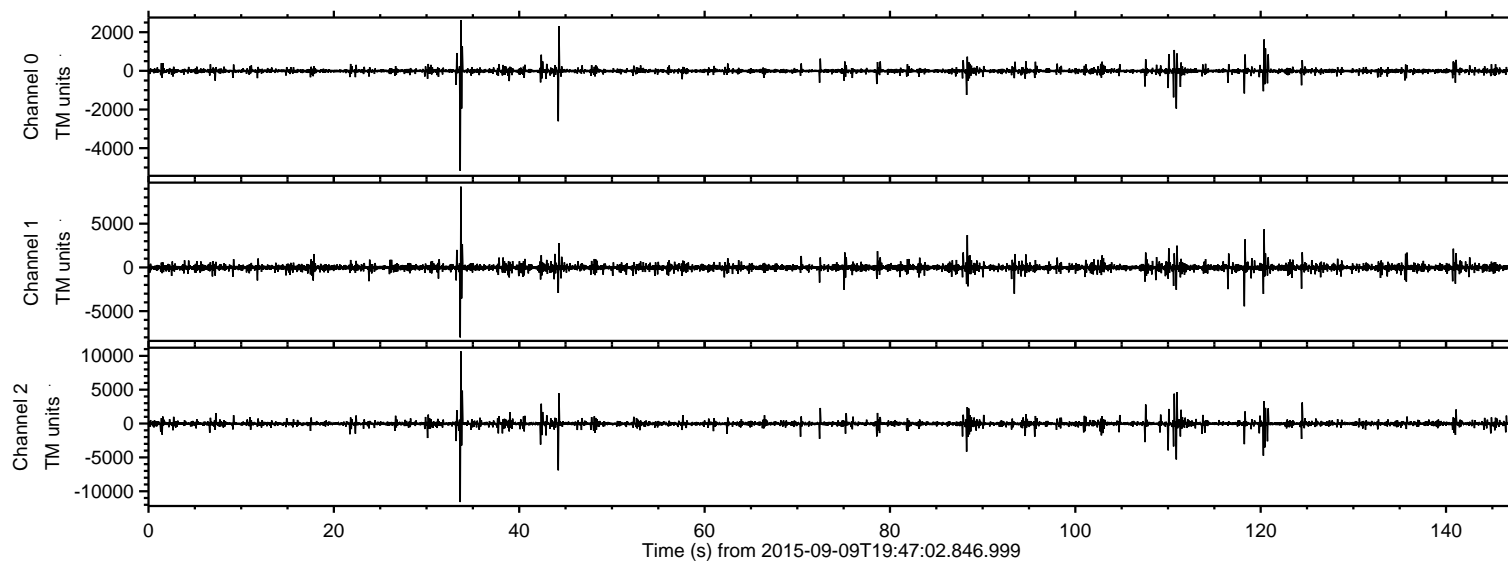
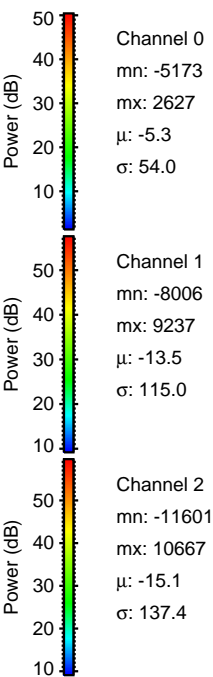
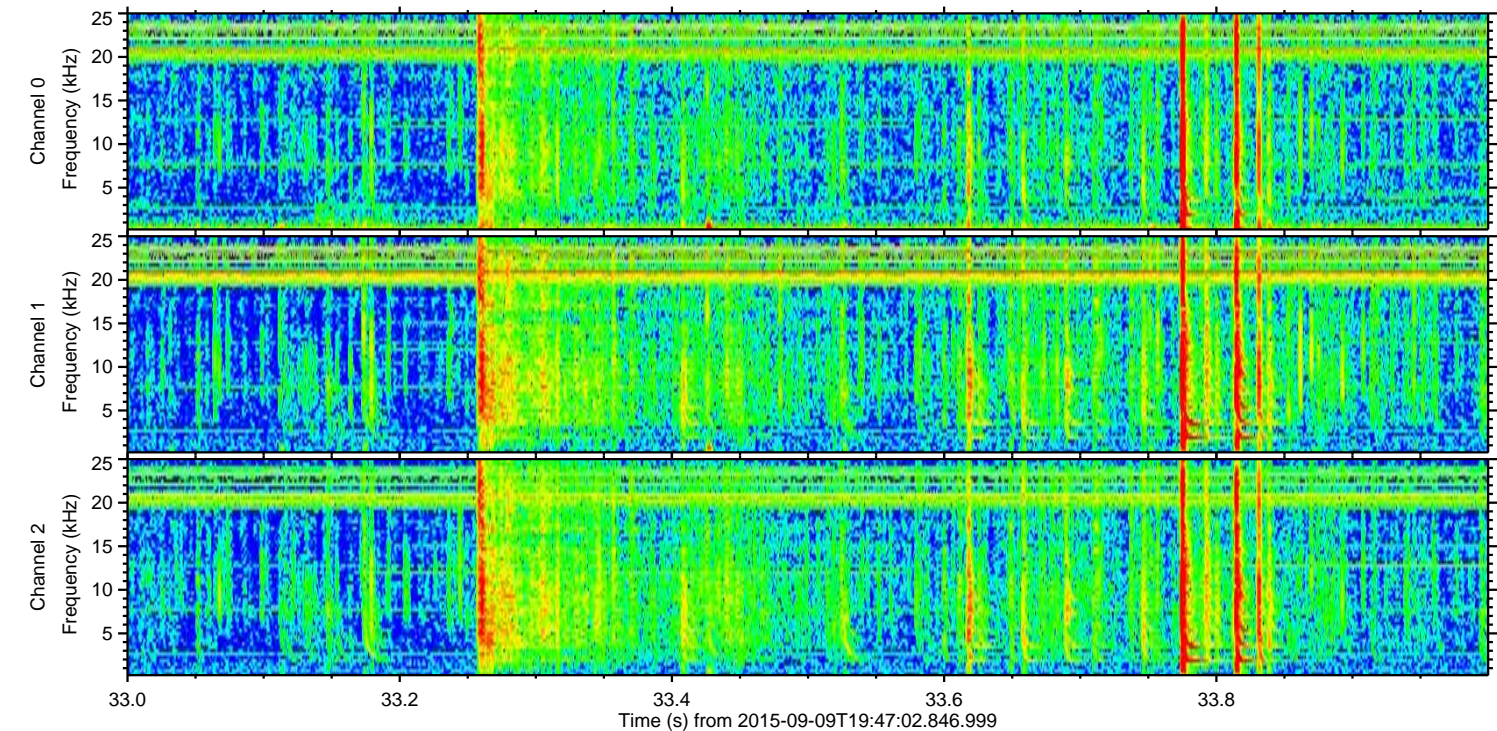
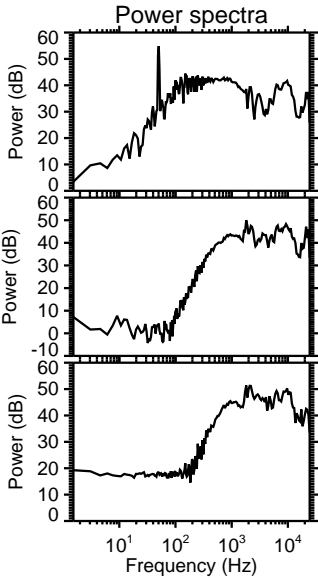
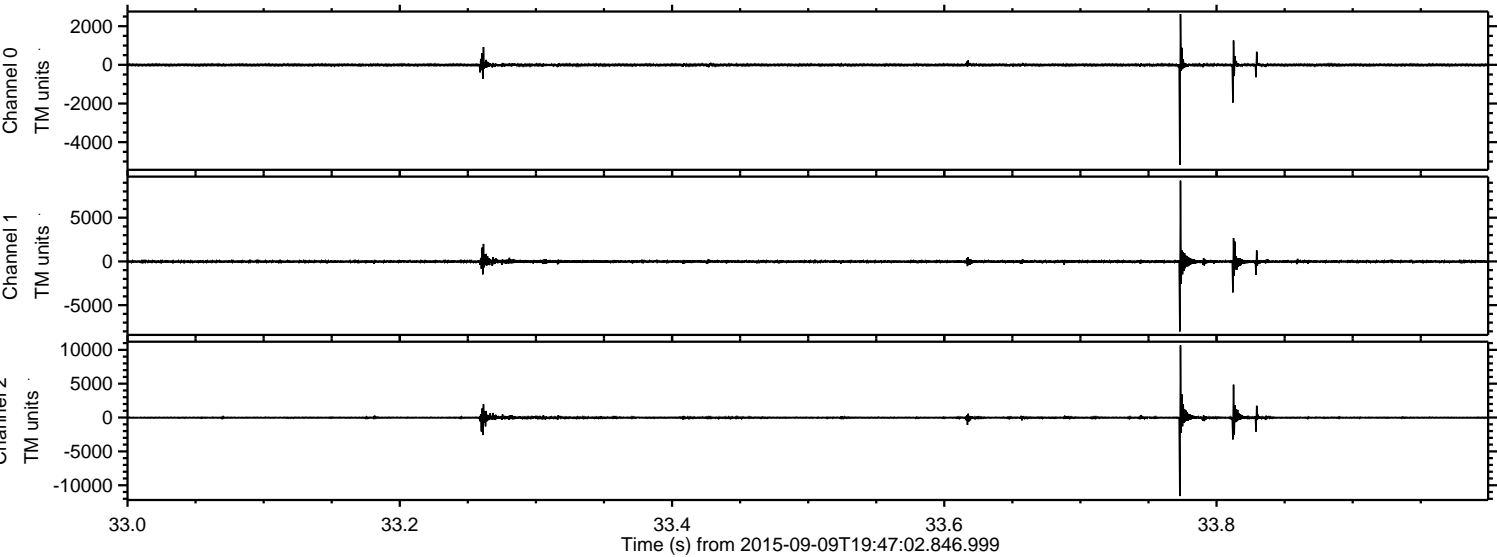

Processed Sun Oct 11 03:36:17 2015 by ELM ver.2012-10-06 from 001__elm20150909_194701__dat00.bin

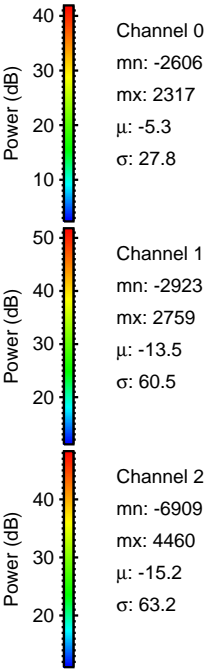
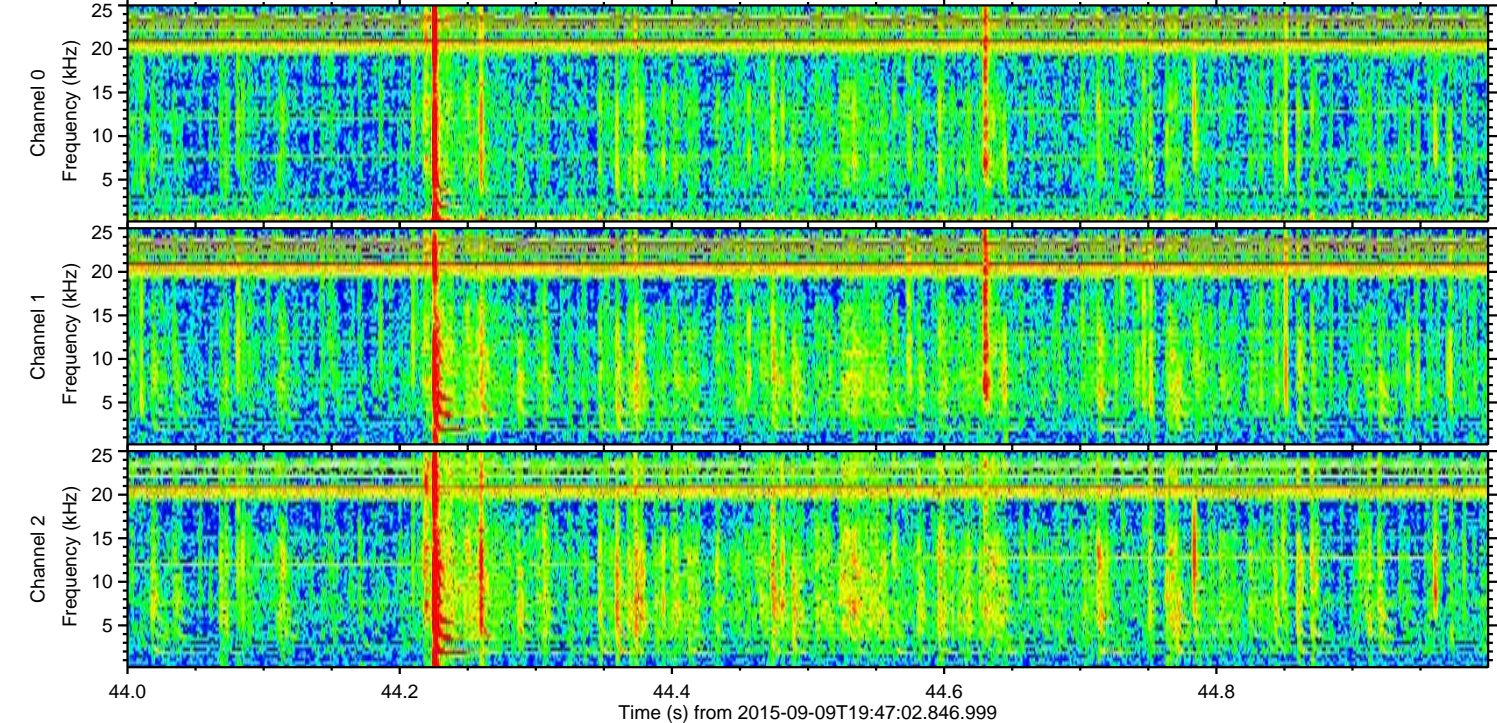
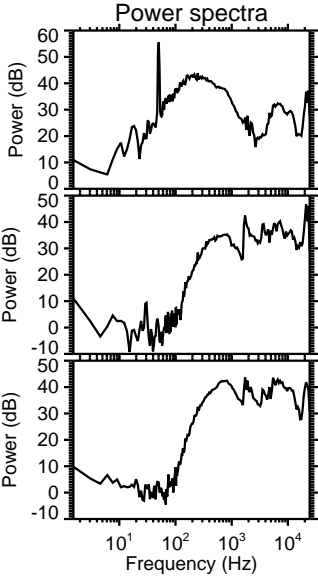
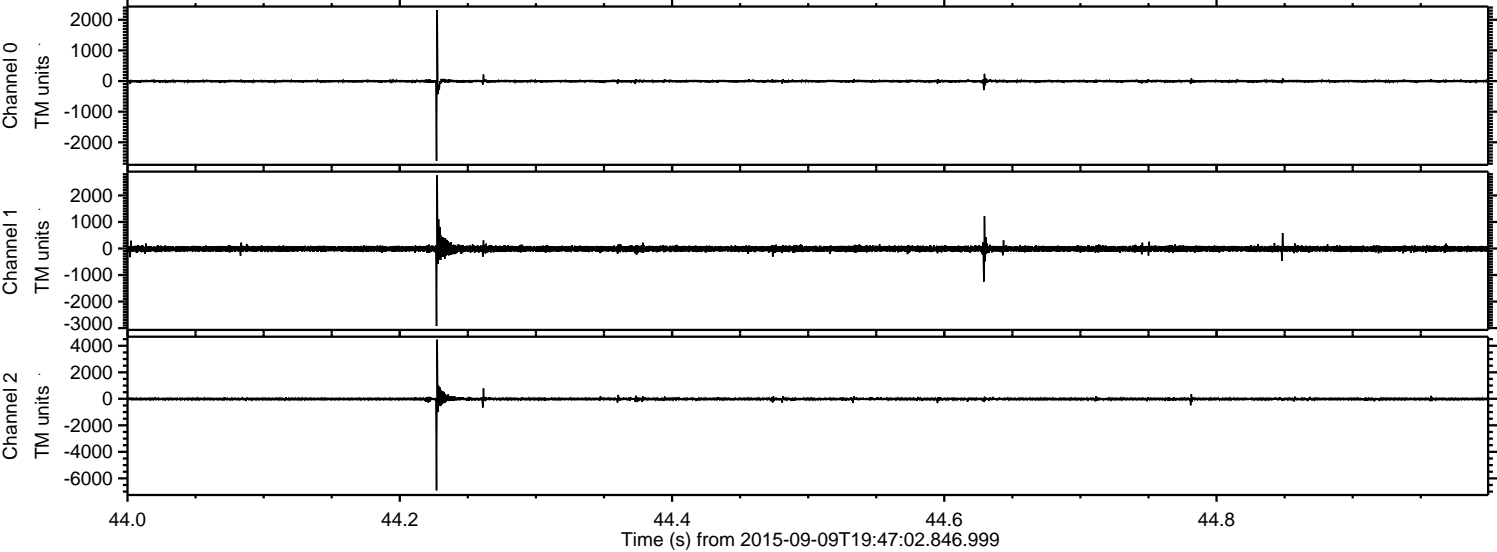

ELMAVAN 3D WAVEFORMS (Measured data sampled at 50 kHz) 51000 packets of 144 samples from 2015-09-09T19:47:02.846.999. Part 111/147

Processed Sun Oct 11 03:36:18 2015 by ELM ver.2012-10-06 from 001__elm20150909_194701__dat00.bin

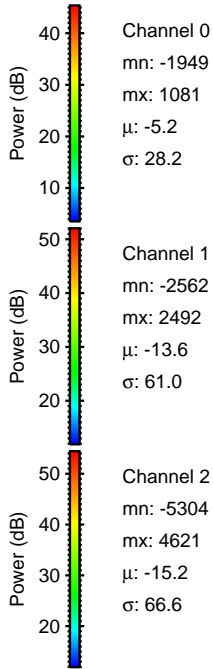
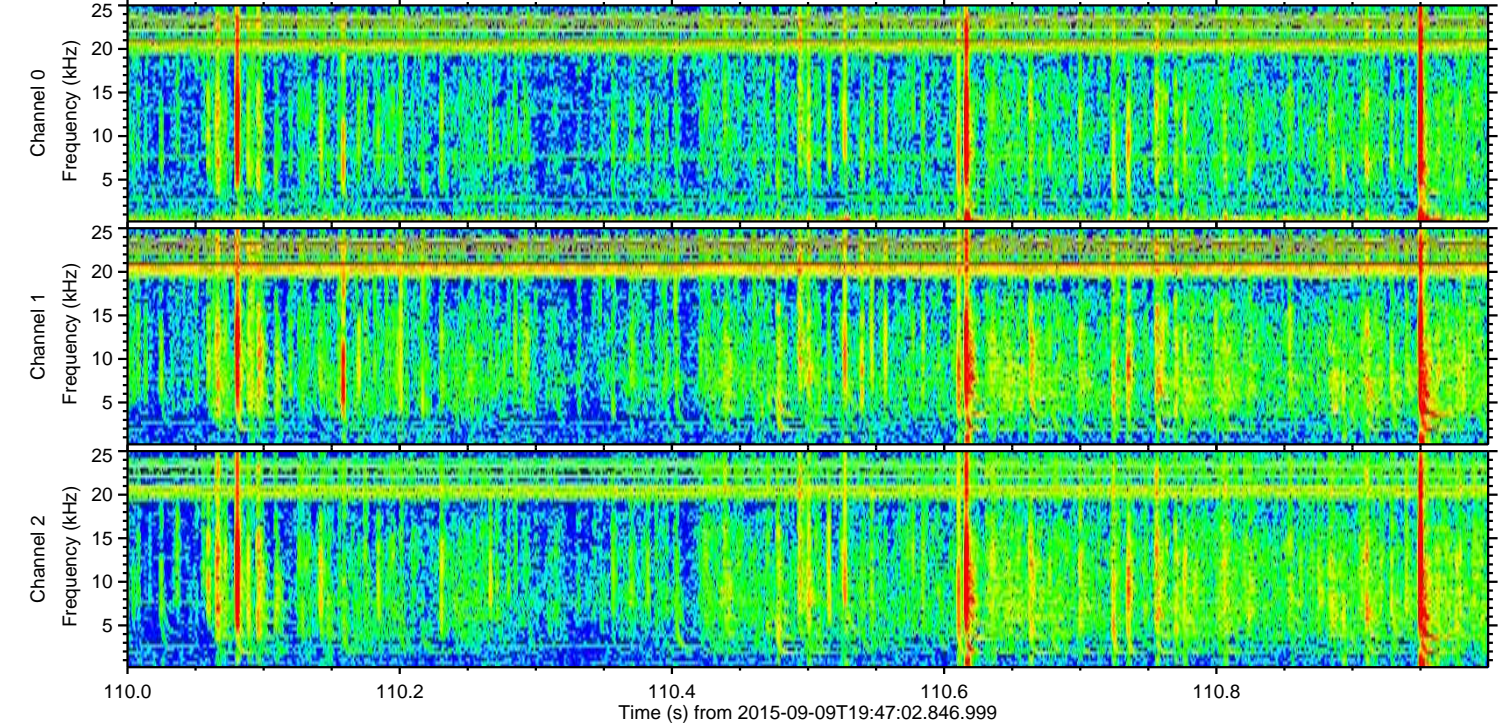
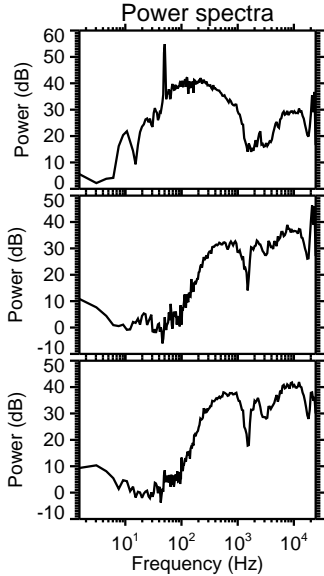
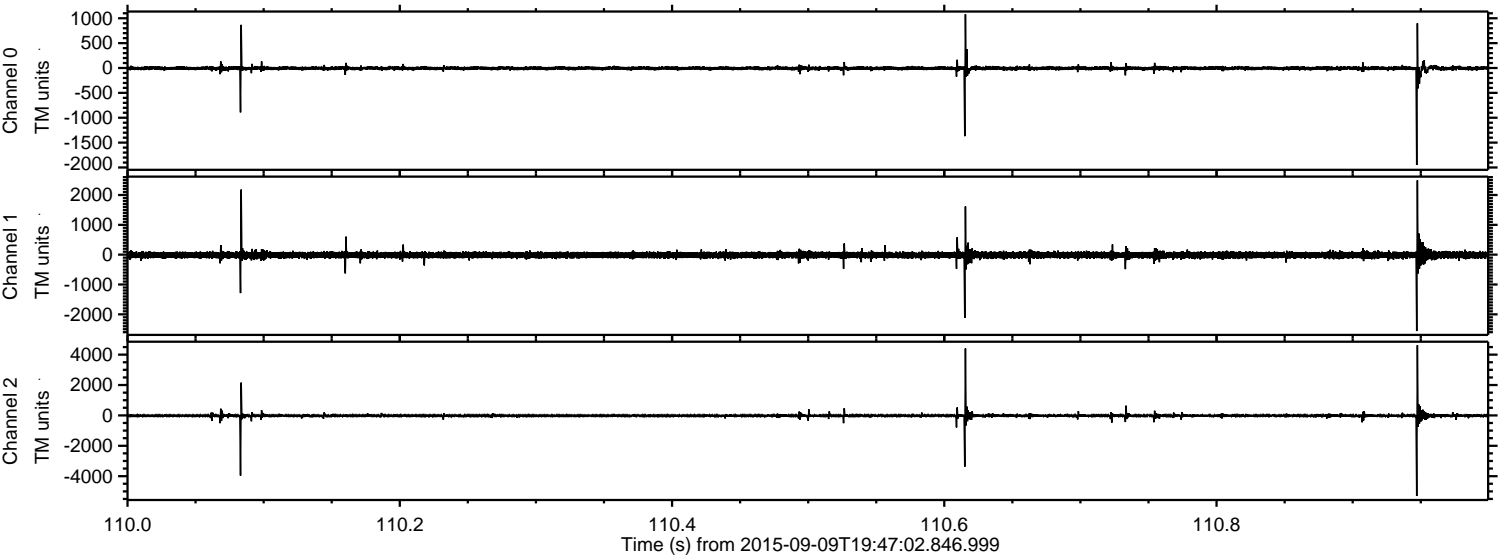

ELMAVAN 3D WAVEFORMS (Measured data sampled at 50 kHz) 51000 packets of 144 samples from 2015-09-09T19:47:02.846.999. Part 121/147

Processed Sun Oct 11 03:36:19 2015 by ELM ver.2012-10-06 from 001__elm20150909_194701__dat00.bin

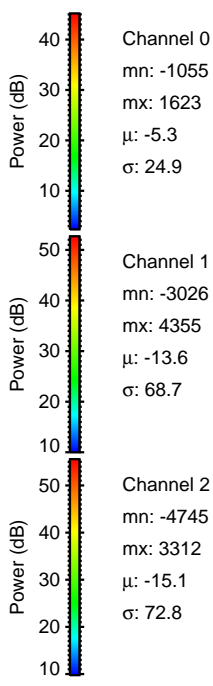
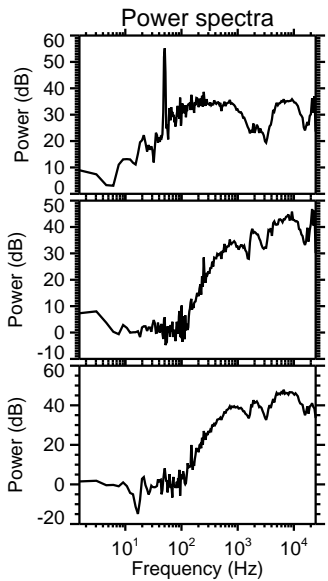
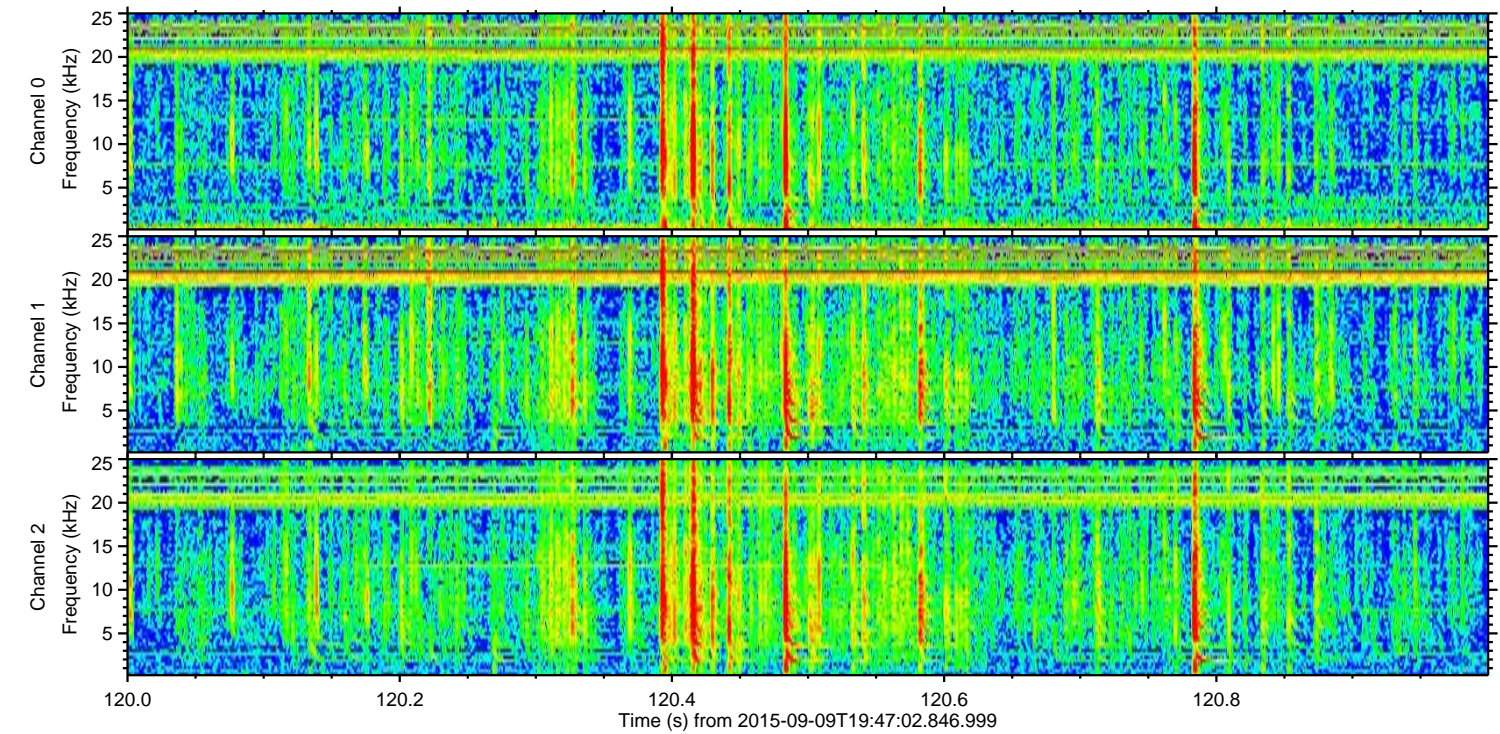
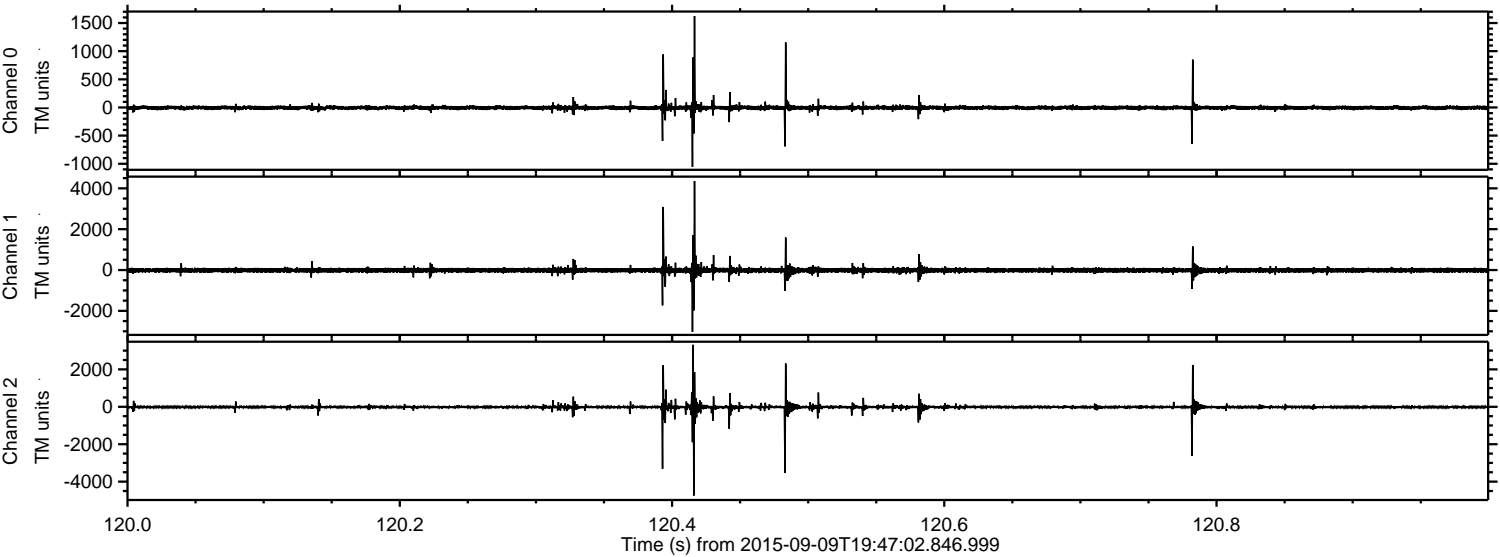

ELMAVAN 3D WAVEFORMS (Measured data sampled at 50 kHz) 51000 packets of 144 samples from 2015-09-09T19:47:02.846.999. Part 119/147

Processed Sun Oct 11 03:36:20 2015 by ELM ver.2012-10-06 from 001__elm20150909_194701__dat00.bin

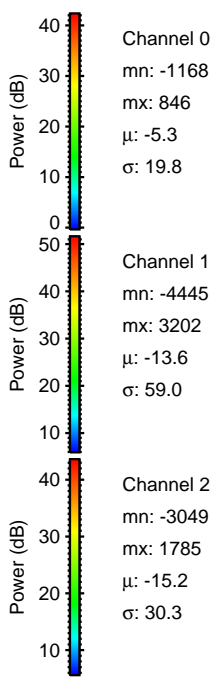
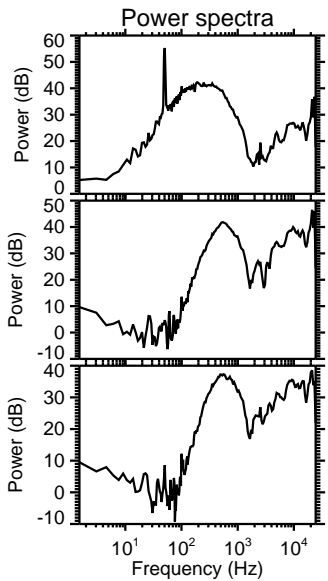
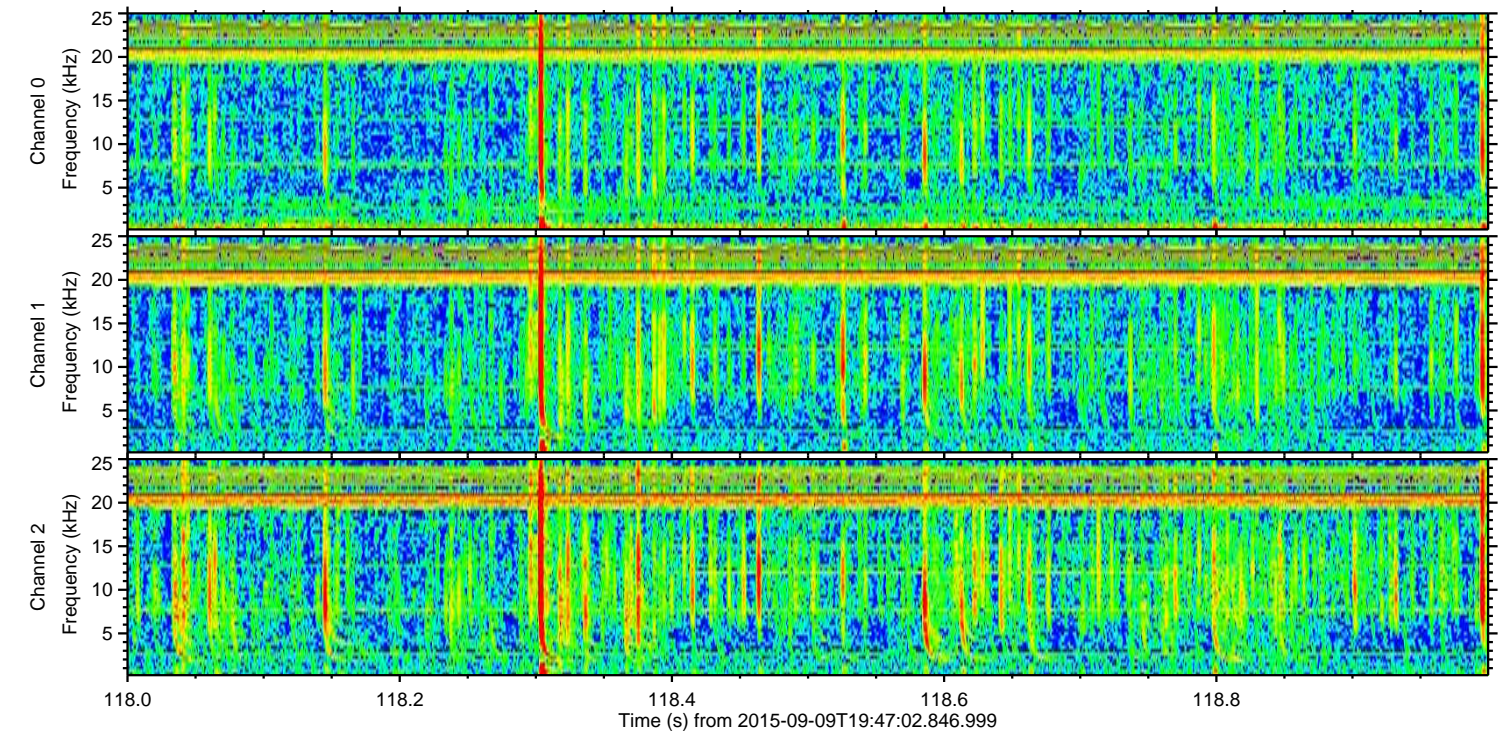
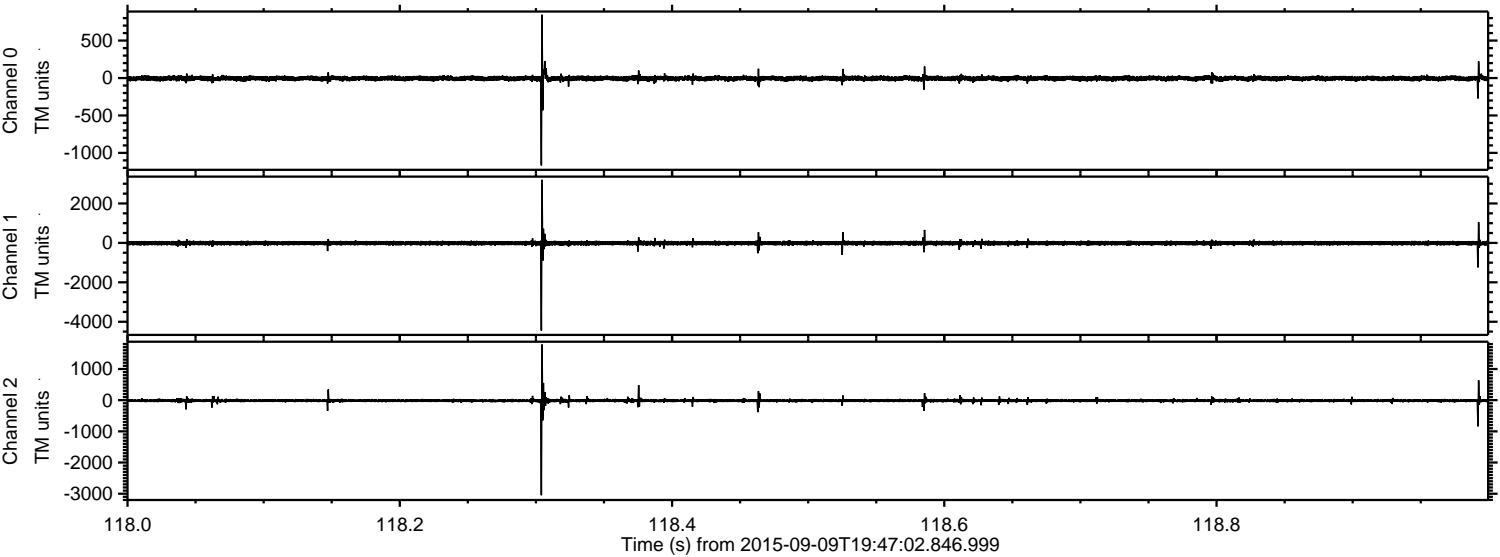

Processed Sun Oct 11 03:36:22 2015 by ELM ver.2012-10-06 from 001__elm20150909_194701__dat00.bin

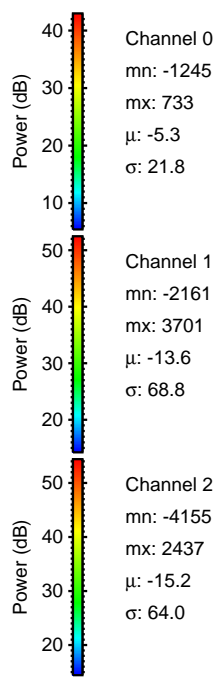
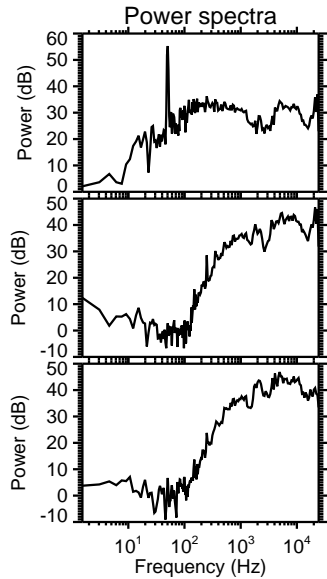
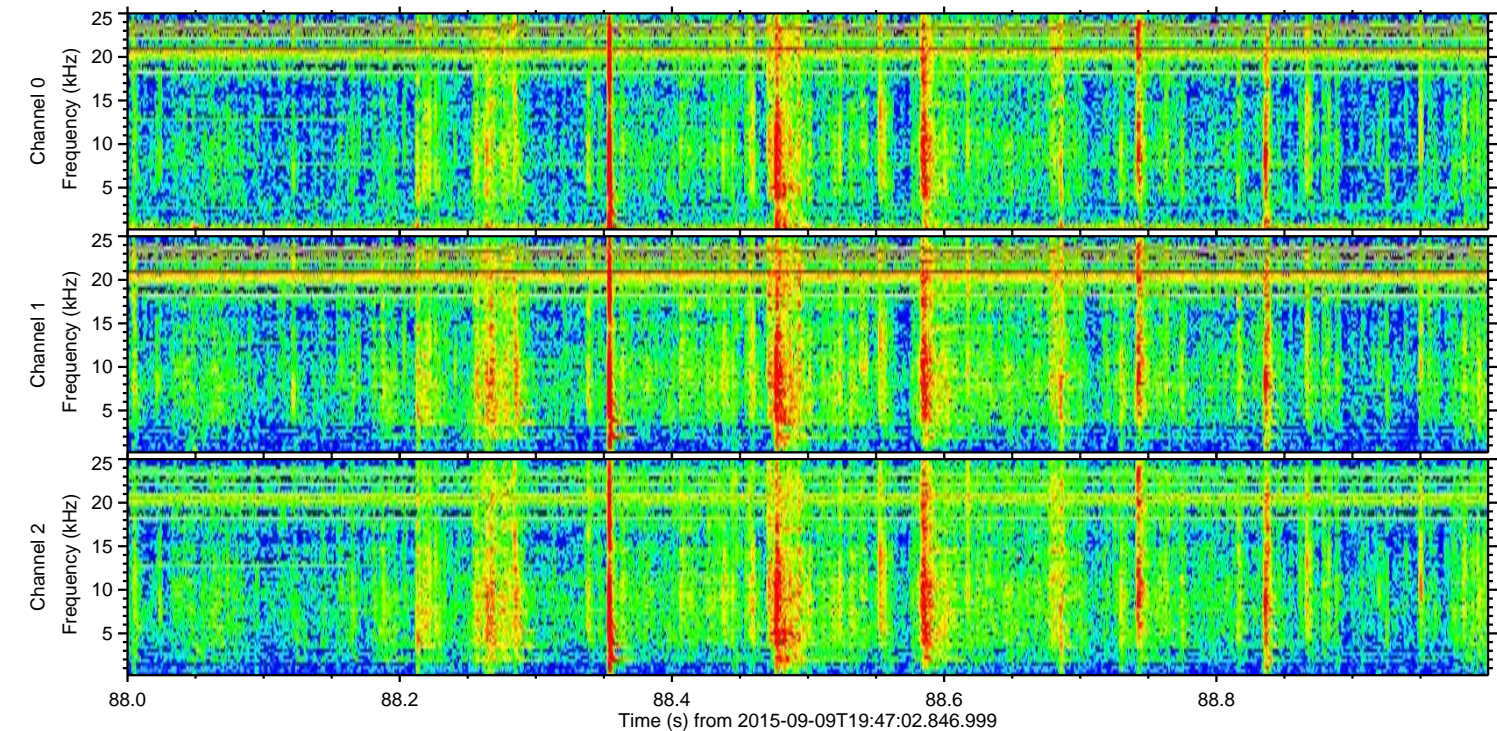
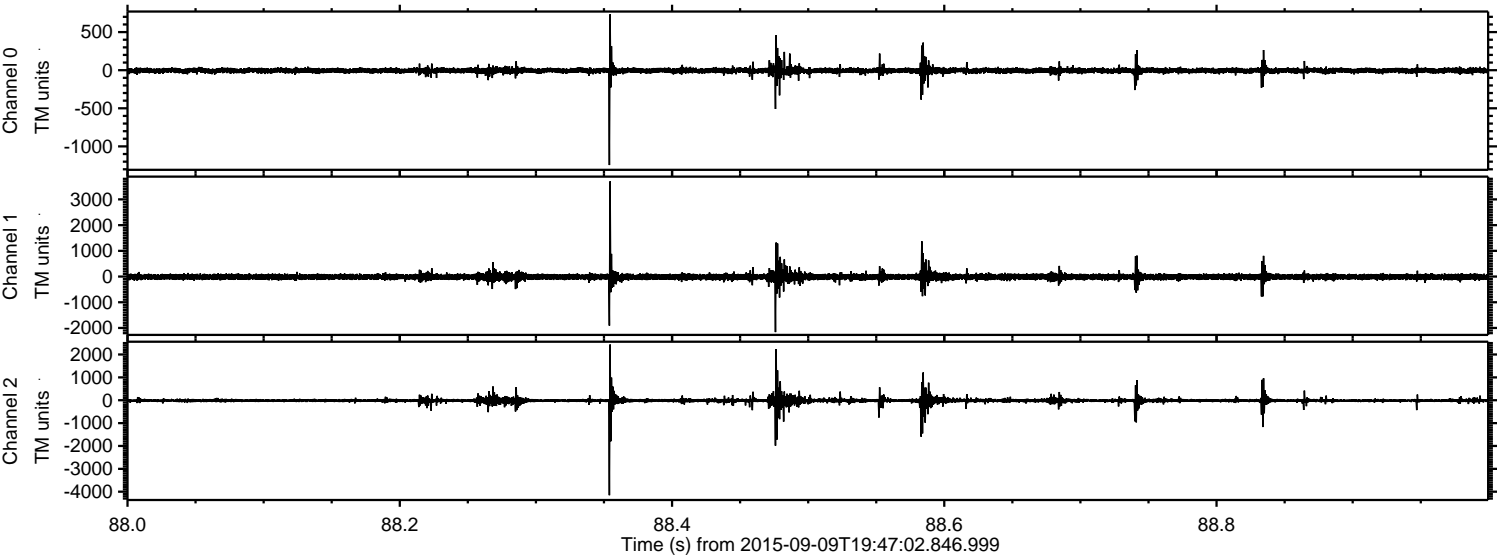

ELMAVAN 3D WAVEFORMS (Measured data sampled at 50 kHz) 51000 packets of 144 samples from 2015-09-09T19:47:02.846.999. Part 125/147

Processed Sun Oct 11 03:36:23 2015 by ELM ver.2012-10-06 from 001__elm20150909_194701__dat00.bin

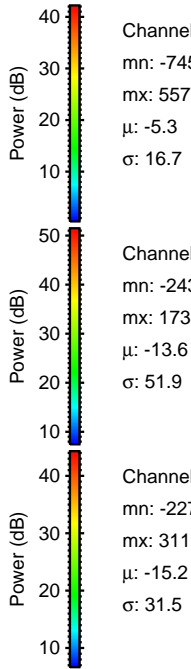
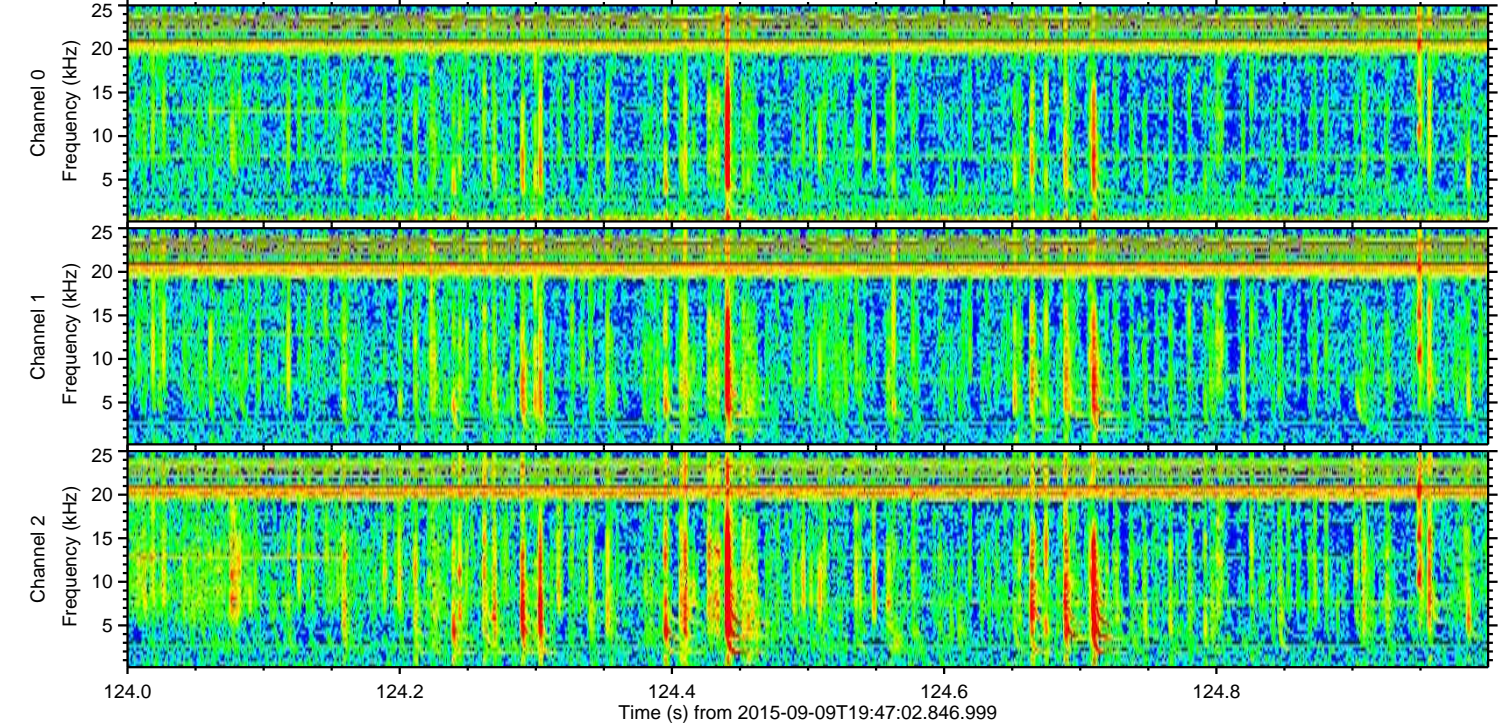
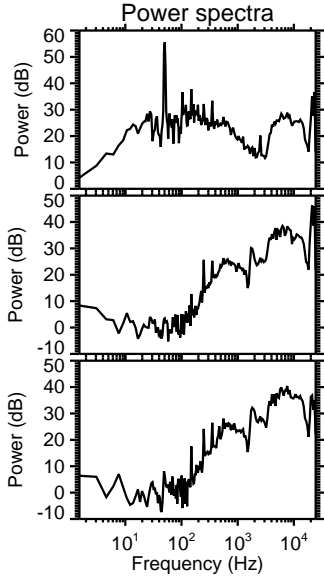
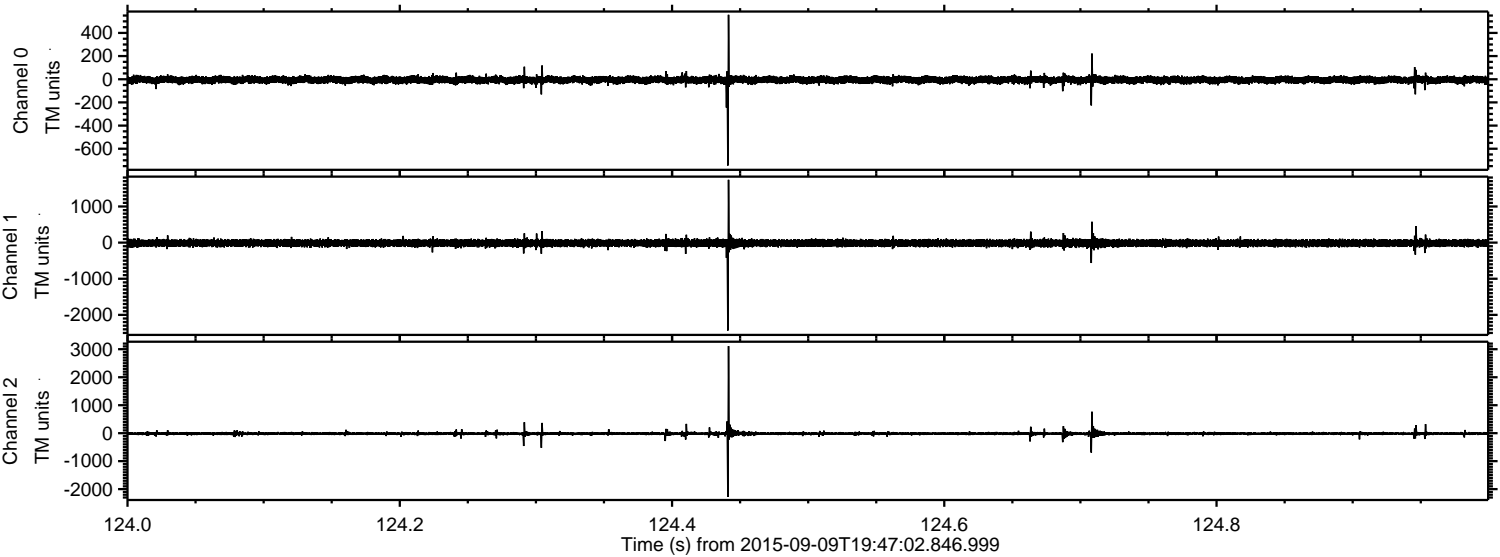

Channel 0
mn: -745
mx: 557
 μ : -5.3
 σ : 16.7

Channel 1
mn: -2433
mx: 1739
 μ : -13.6
 σ : 51.9

Channel 2
mn: -2275
mx: 3113
 μ : -15.2
 σ : 31.5

Processed Sun Oct 11 03:36:24 2015 by ELM ver.2012-10-06 from 001__elm20150909_194701__dat00.bin

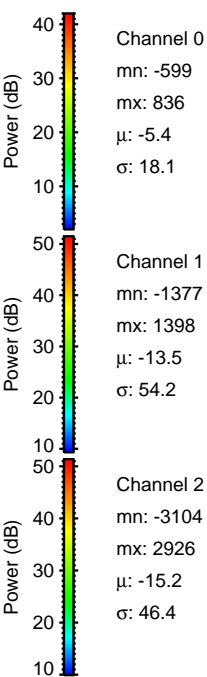
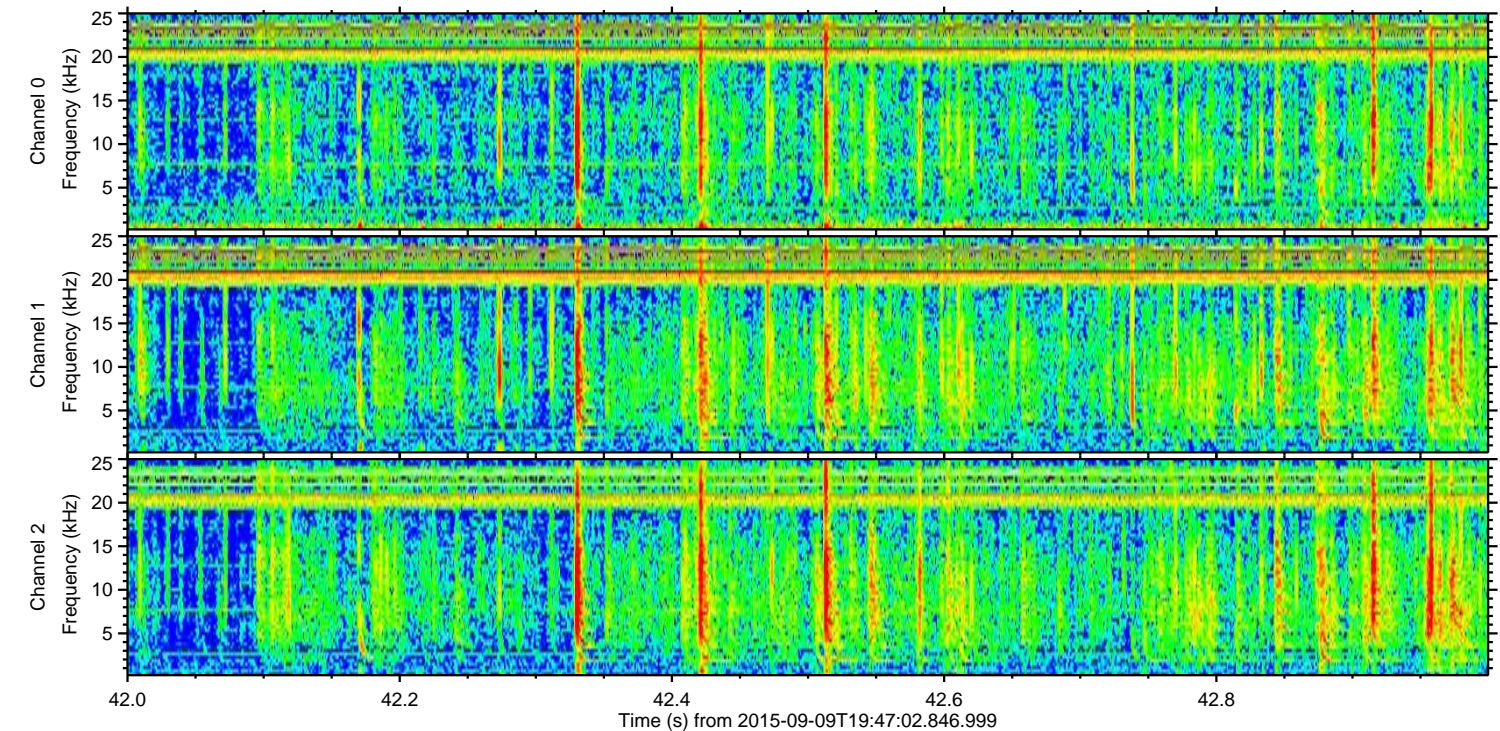
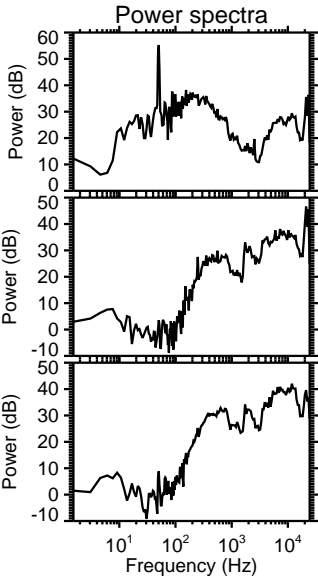
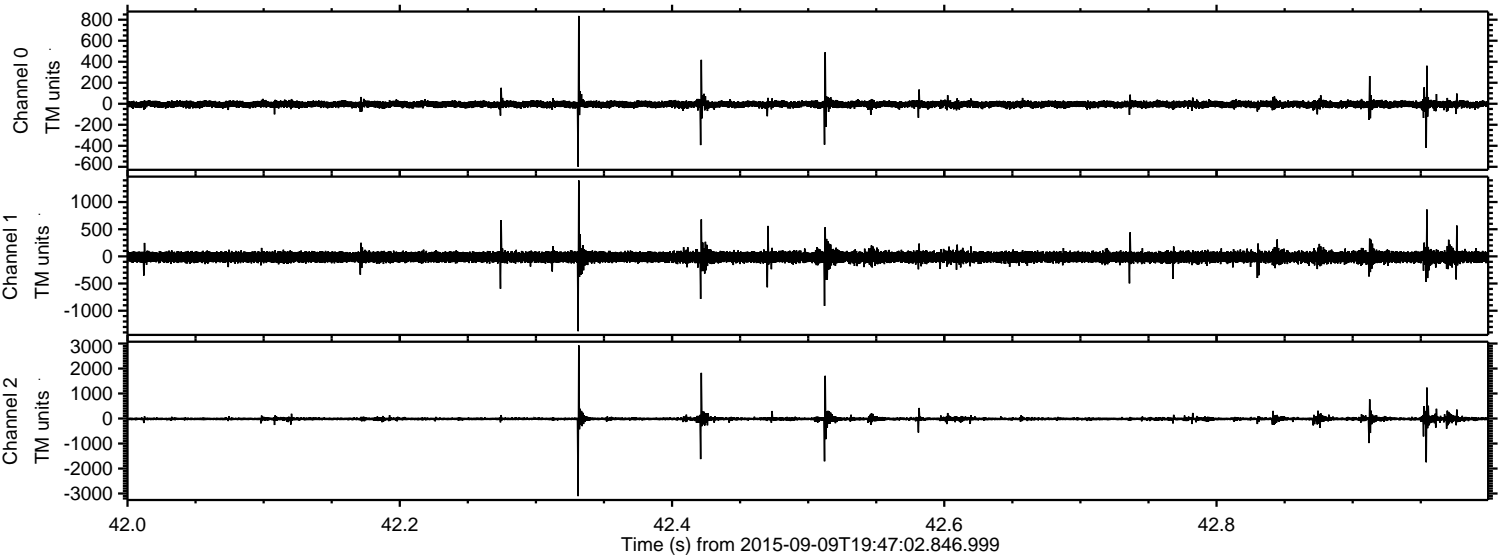

Processed Sun Oct 11 03:36:25 2015 by ELM ver.2012-10-06 from 001__elm20150909_194701__dat00.bin

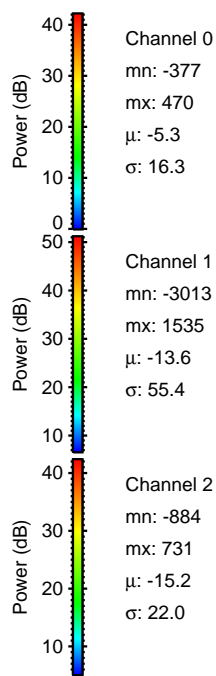
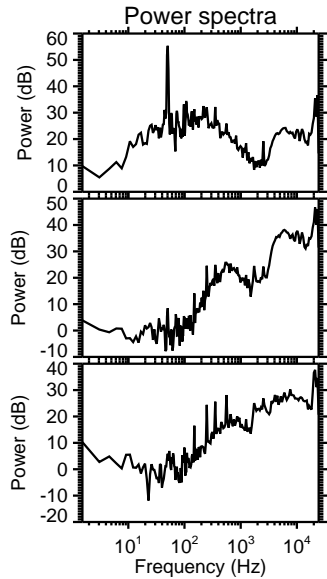
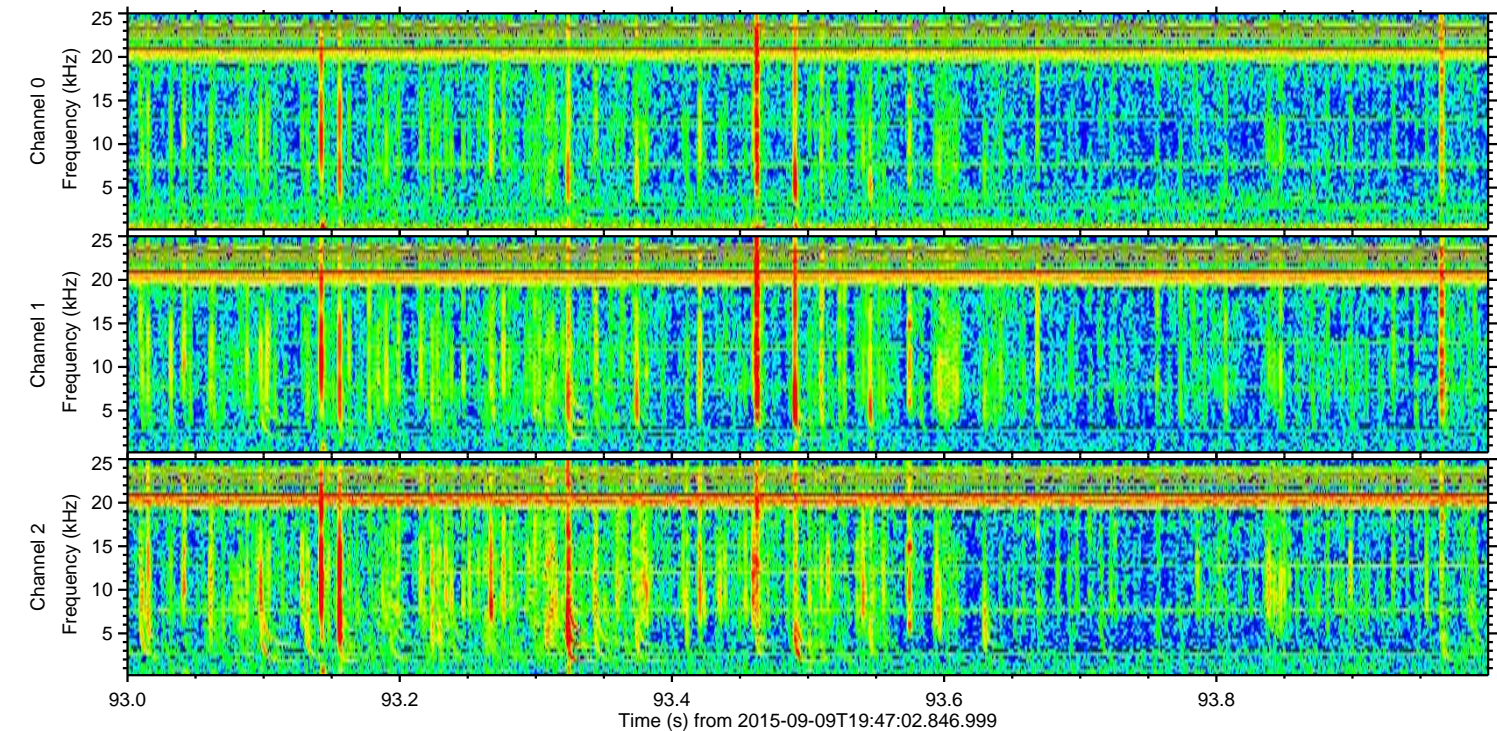
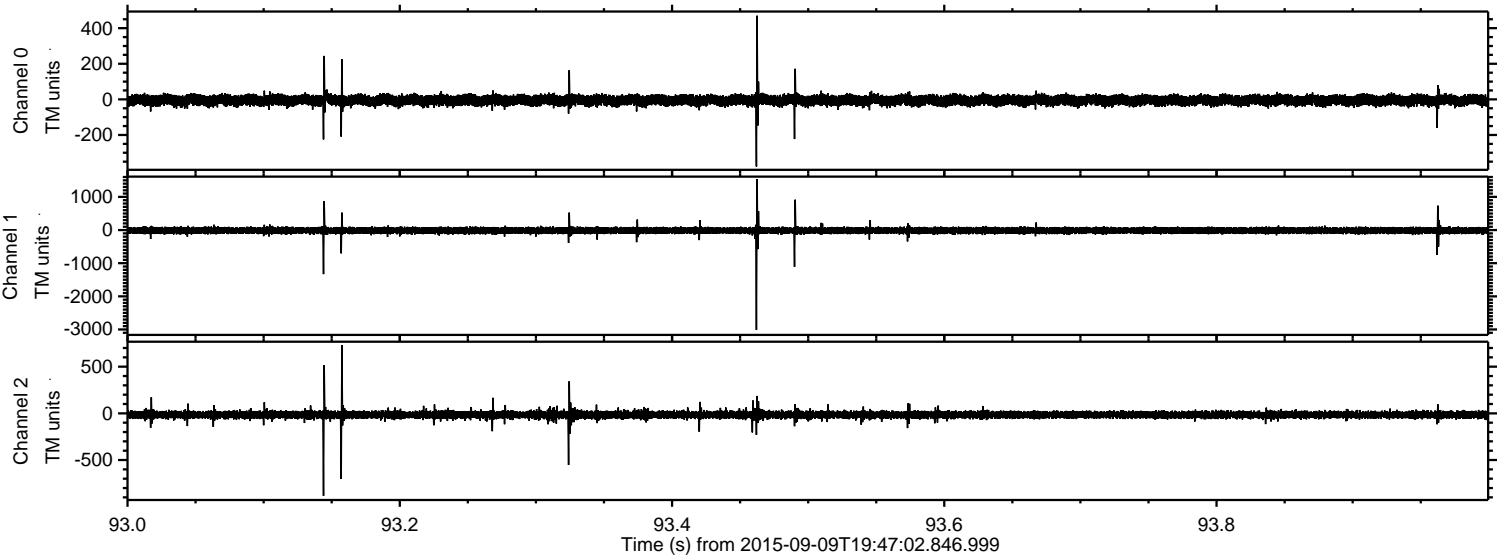

Processed Sun Oct 11 03:36:26 2015 by ELM ver.2012-10-06 from 001__elm20150909_194701__dat00.bin

