

# ELMAVAN 3D WAVEFORMS (Measured data sampled at 50 kHz) 51000 packets of 144 samples from 2015-09-09T18:57:00.568.999.

Processed Sun Oct 11 03:21:51 2015 by ELM ver.2012-10-06 from 001\_\_elm20150909\_185659\_\_dat00.bin

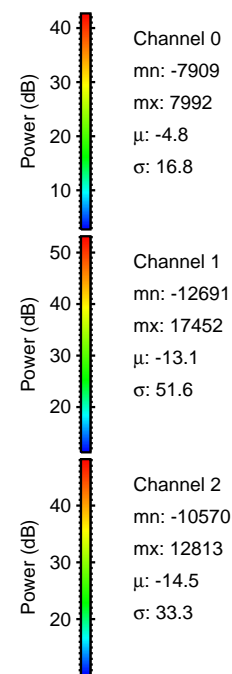

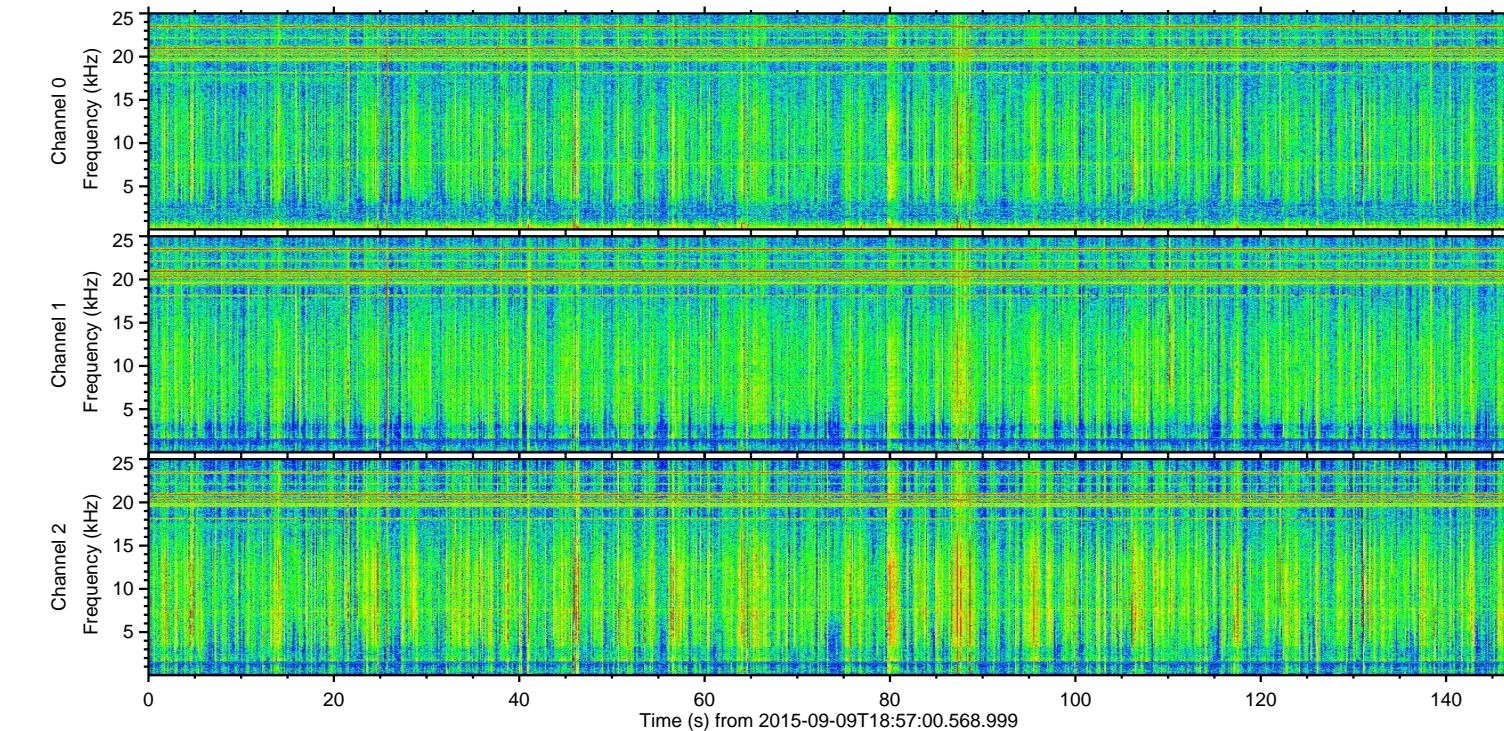
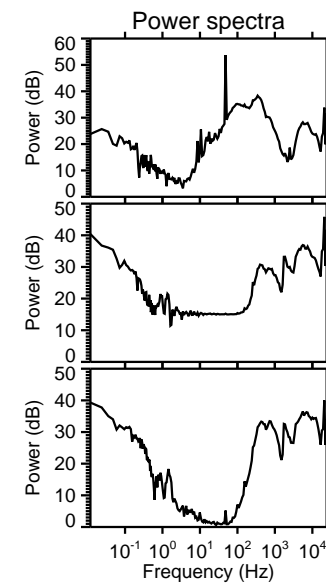
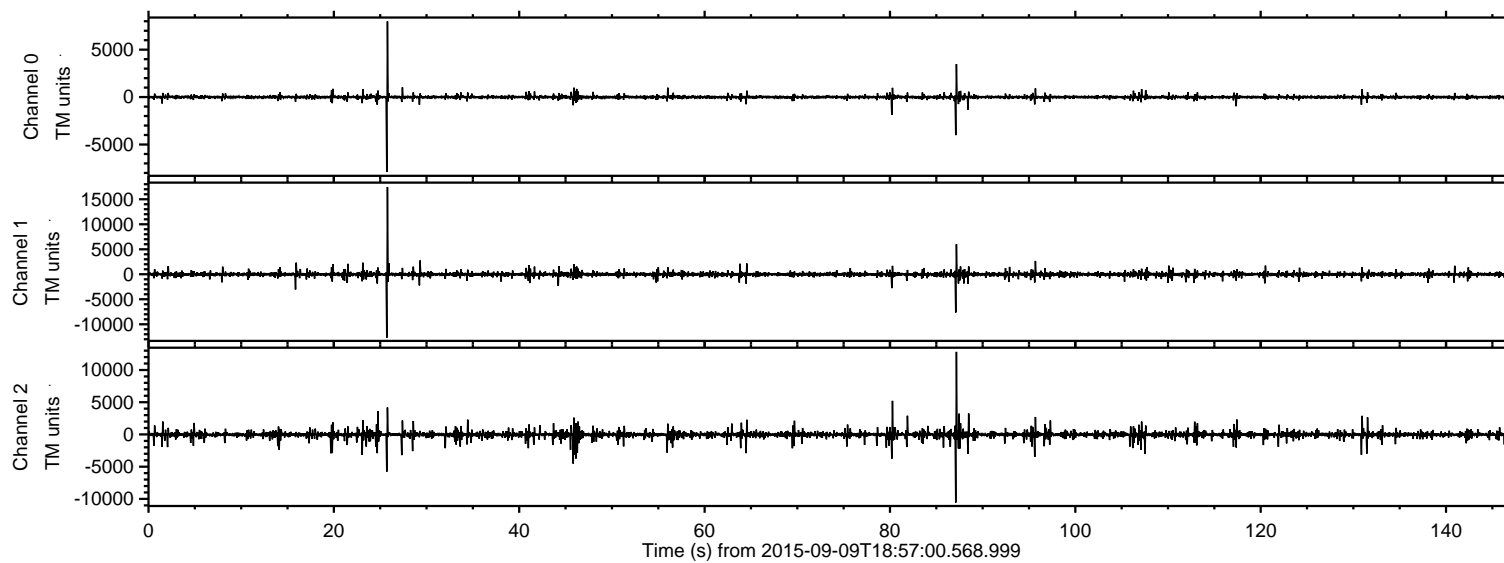

Processed Sun Oct 11 03:22:07 2015 by ELM ver.2012-10-06 from 001\_\_elm20150909\_185659\_\_dat00.bin

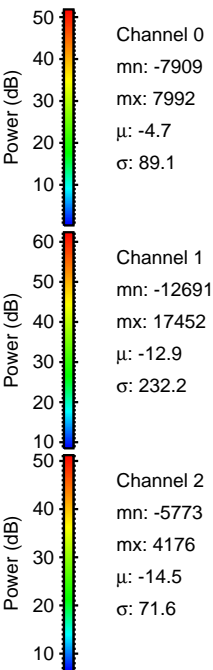
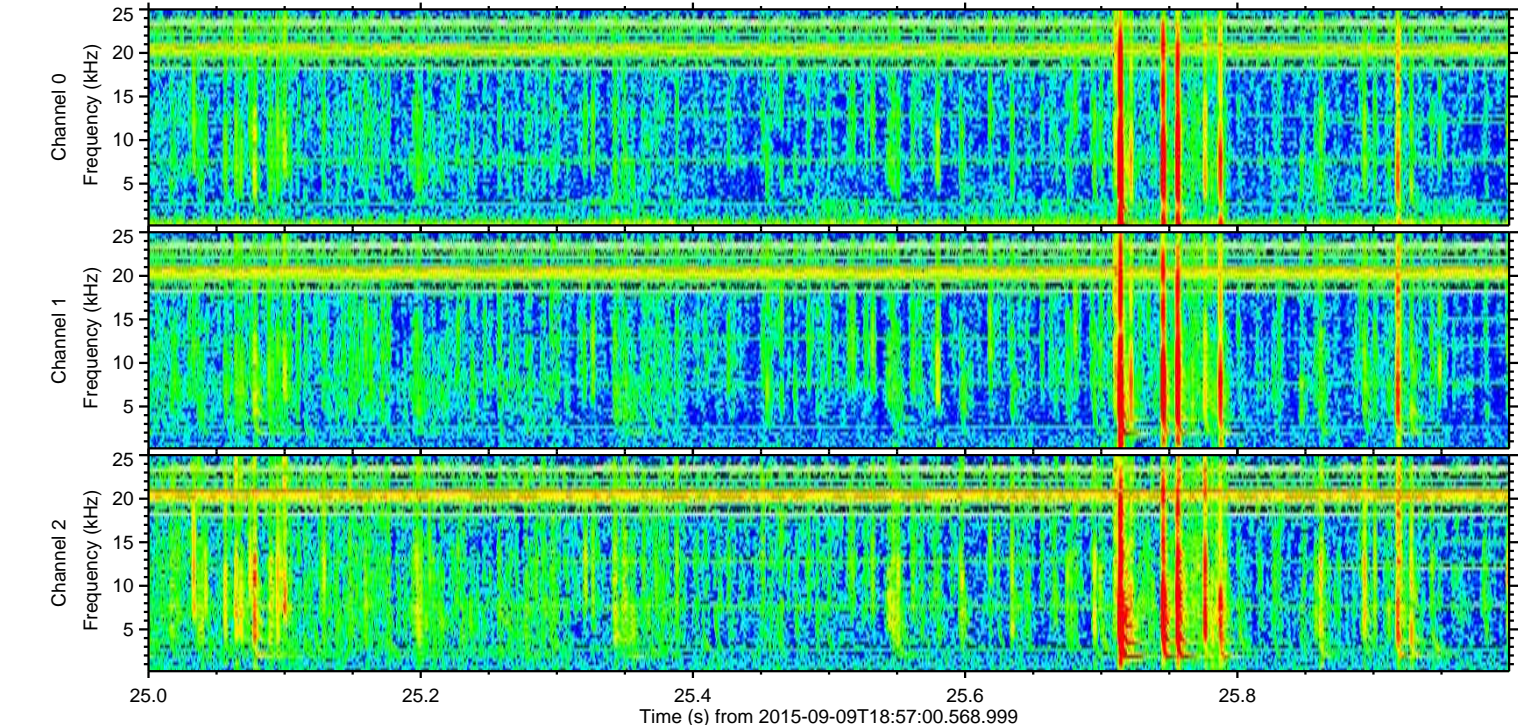
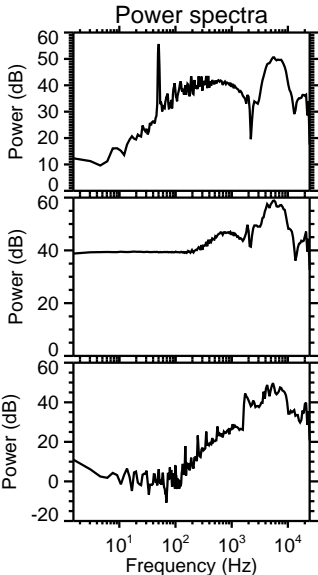
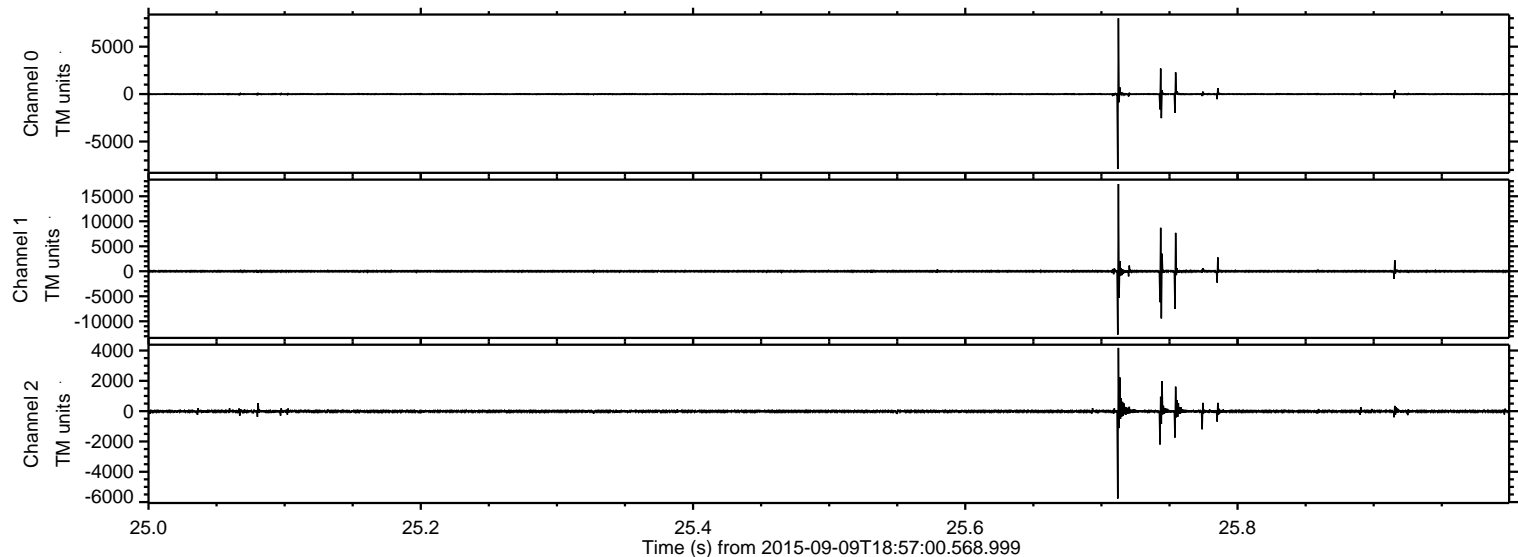



Processed Sun Oct 11 03:22:08 2015 by ELM ver.2012-10-06 from 001\_\_elm20150909\_185659\_\_dat00.bin

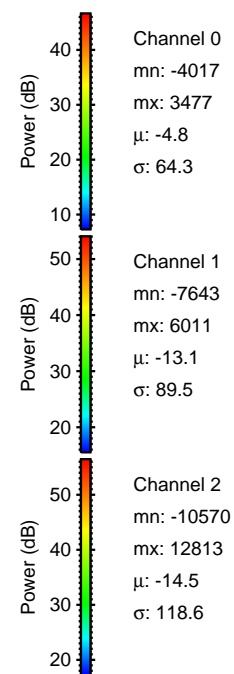
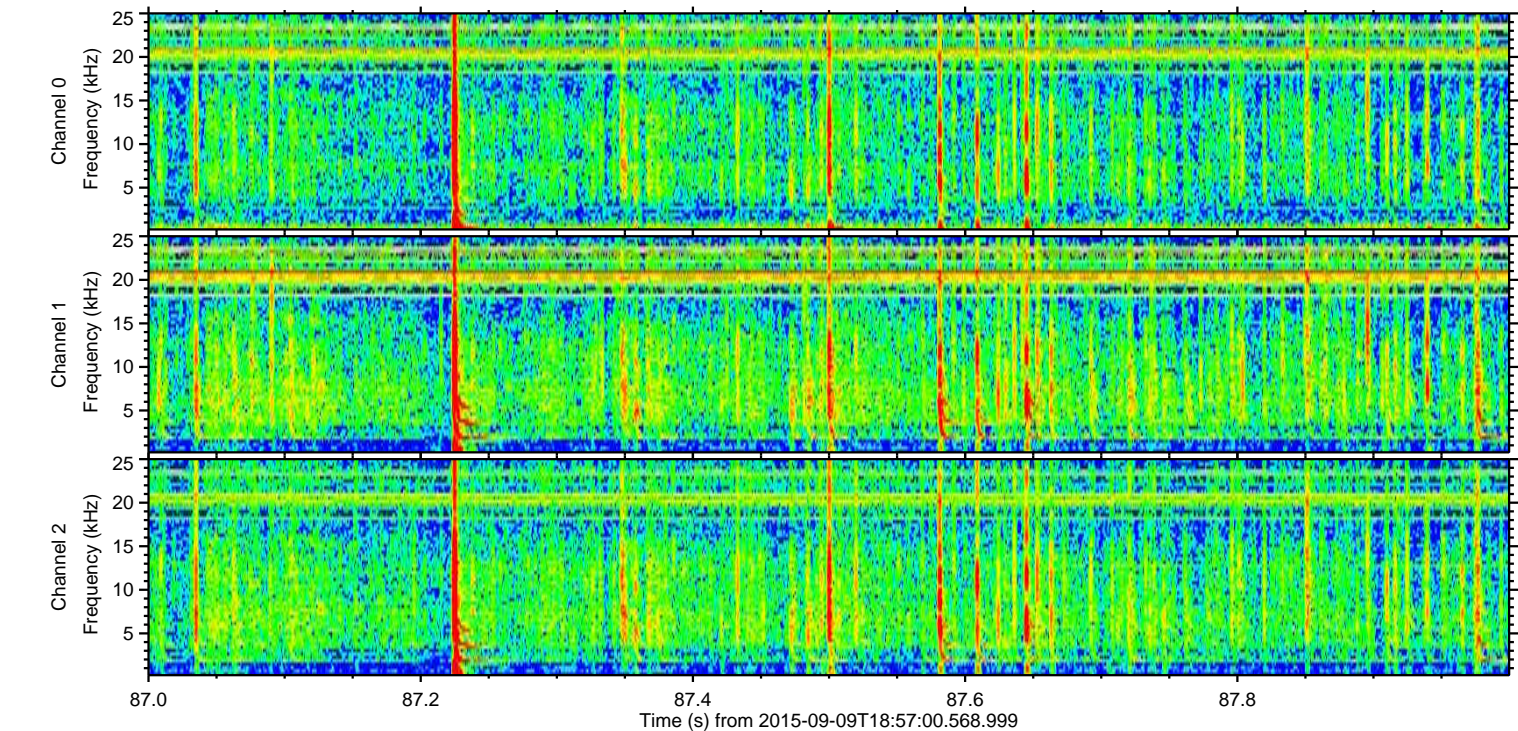
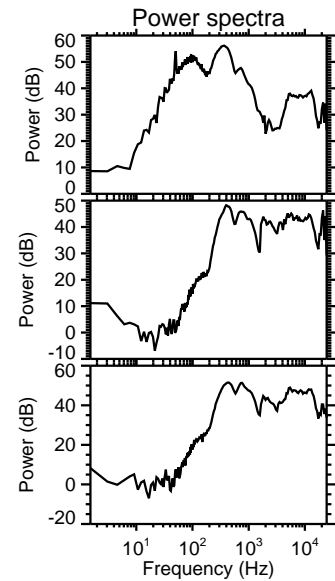
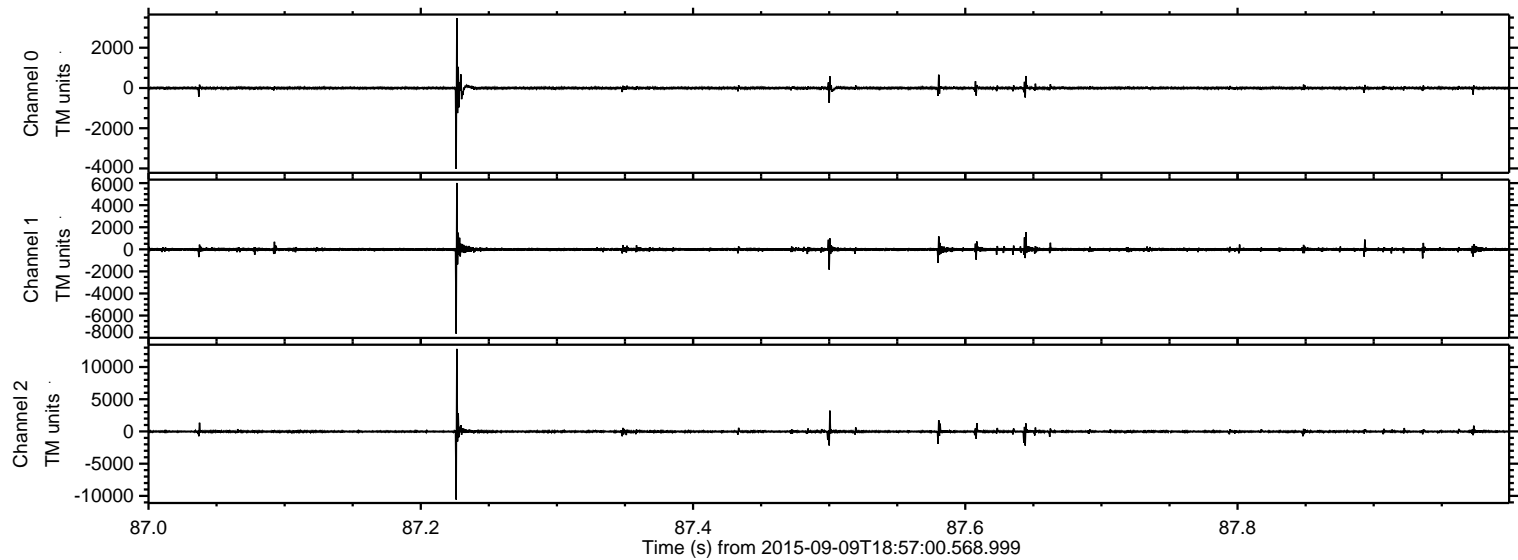



Processed Sun Oct 11 03:22:10 2015 by ELM ver.2012-10-06 from 001\_\_elm20150909\_185659\_\_dat00.bin

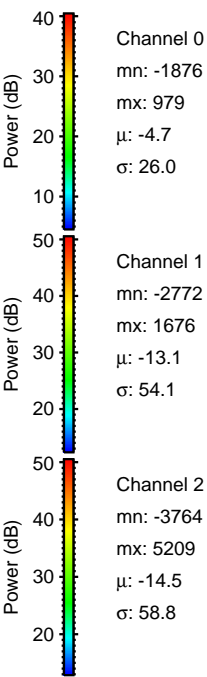
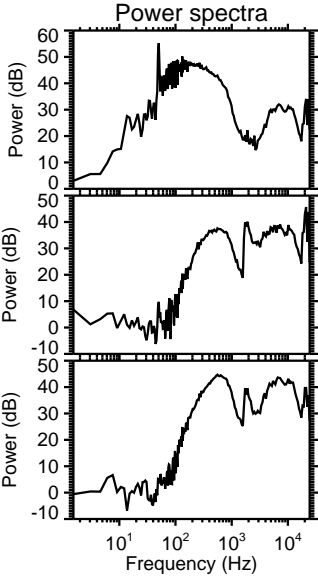
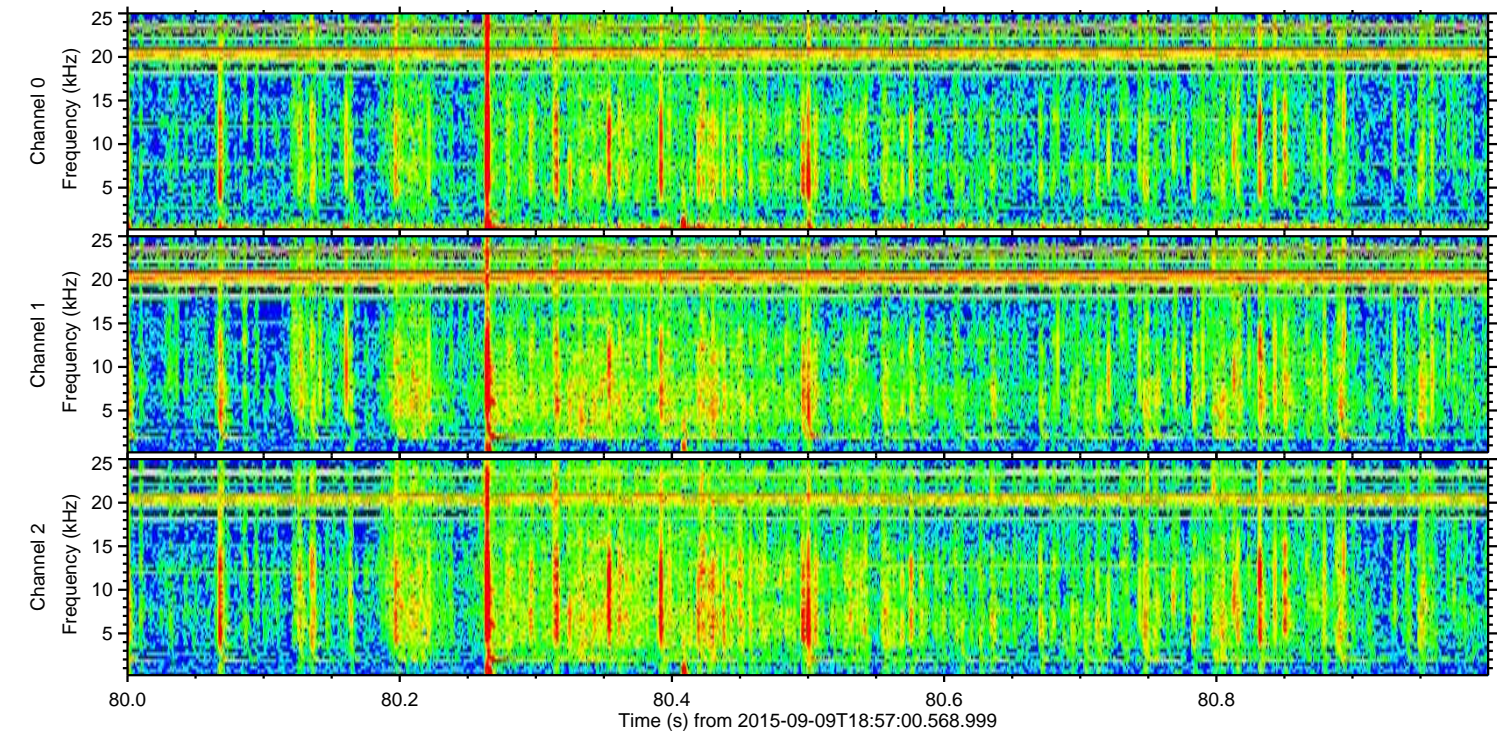
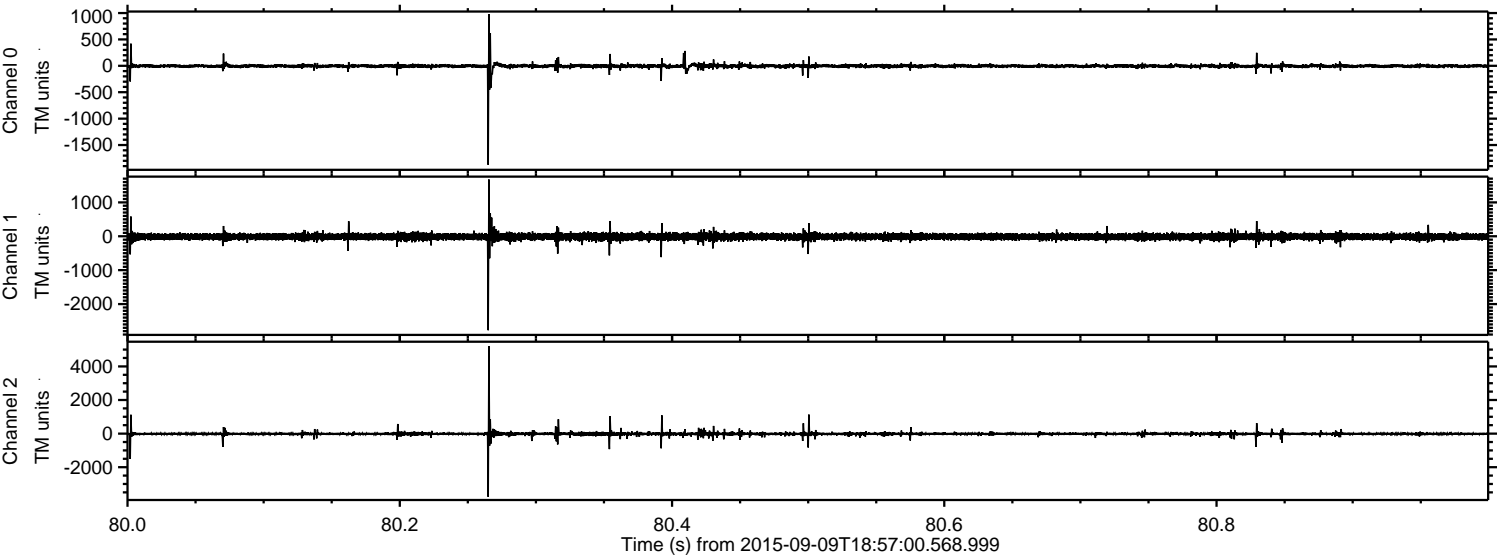

Power spectra



Processed Sun Oct 11 03:22:11 2015 by ELM ver.2012-10-06 from 001\_\_elm20150909\_185659\_\_dat00.bin

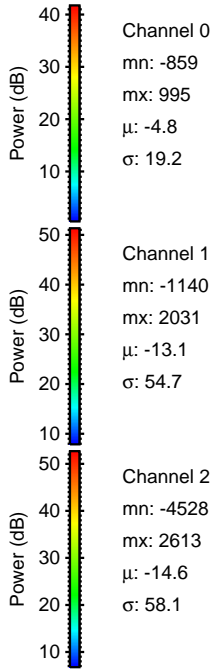
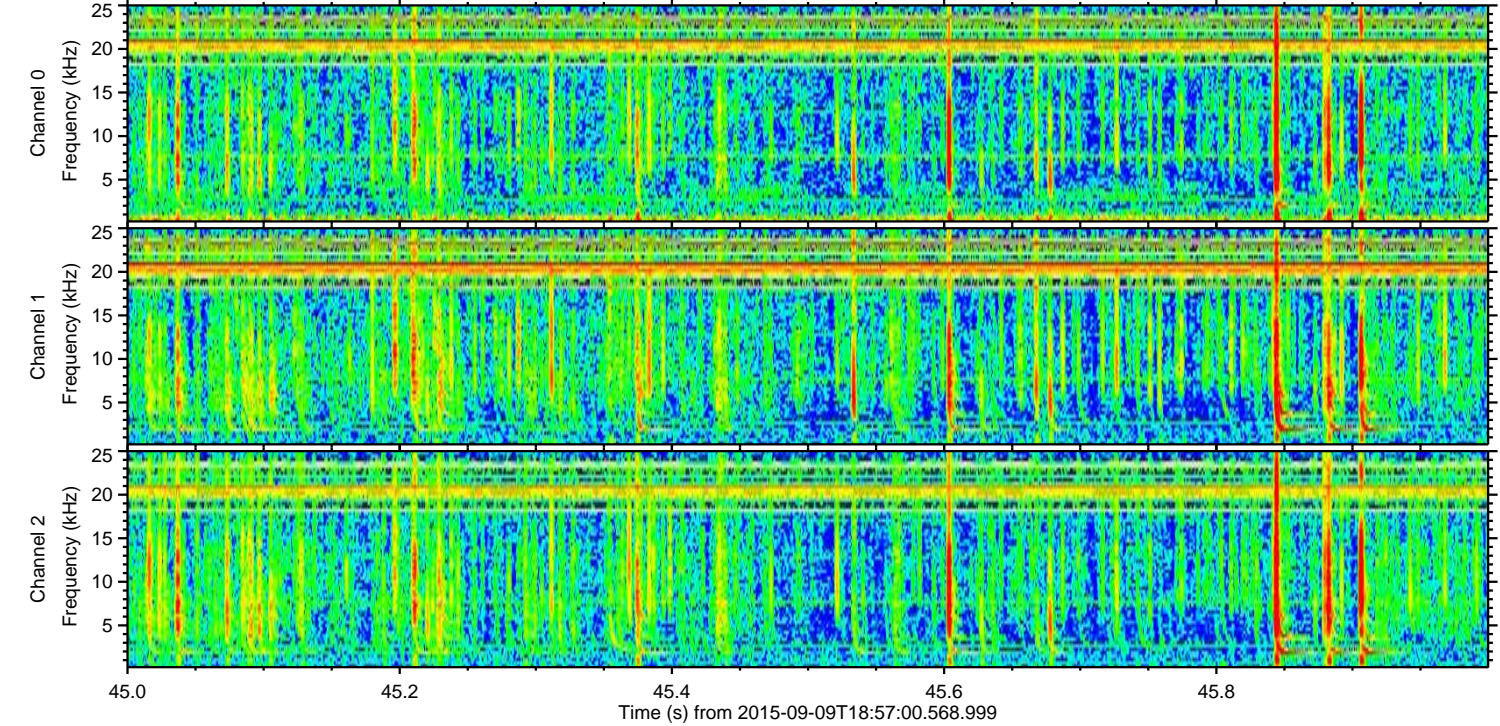
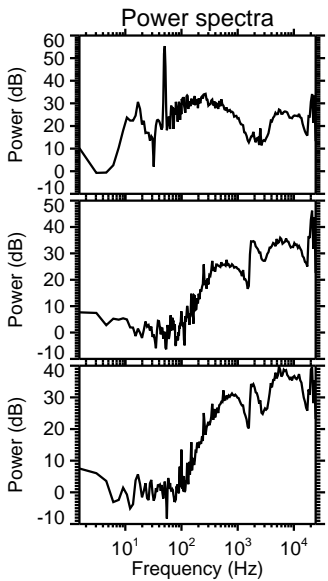
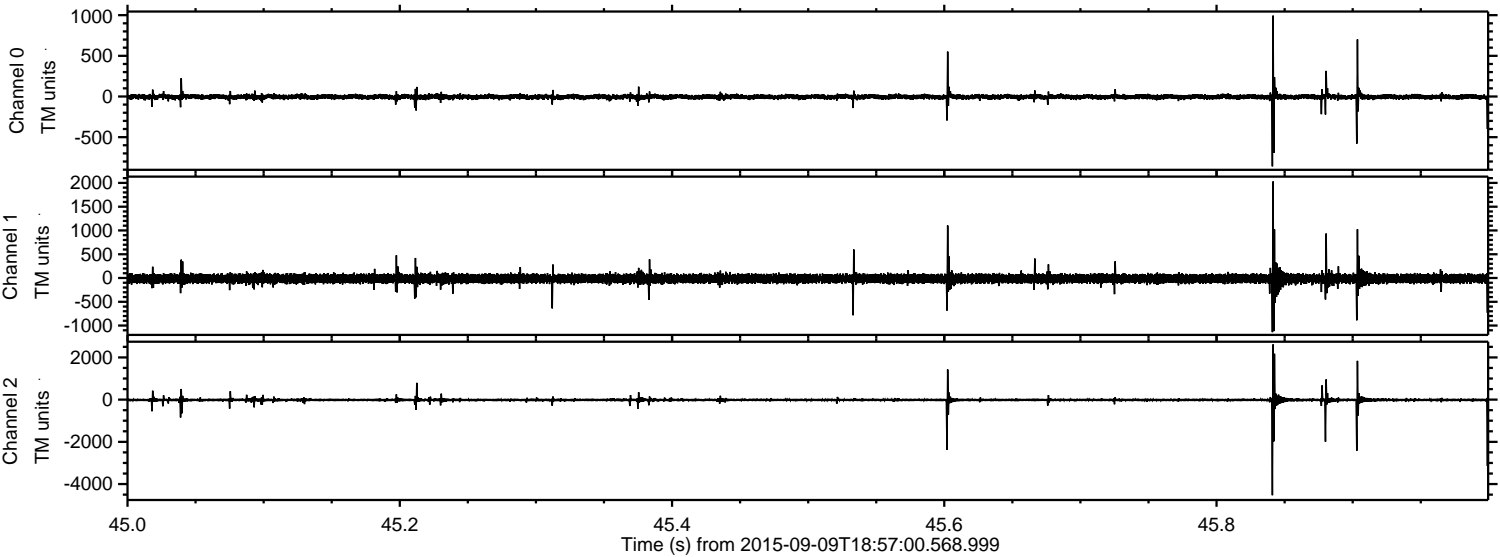



ELMAVAN 3D WAVEFORMS (Measured data sampled at 50 kHz) 51000 packets of 144 samples from 2015-09-09T18:57:00.568.999. Part 47/147

Processed Sun Oct 11 03:22:12 2015 by ELM ver.2012-10-06 from 001\_\_elm20150909\_185659\_\_dat00.bin

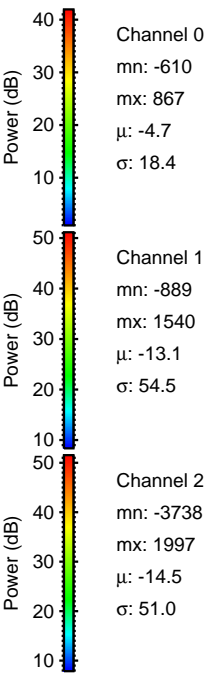
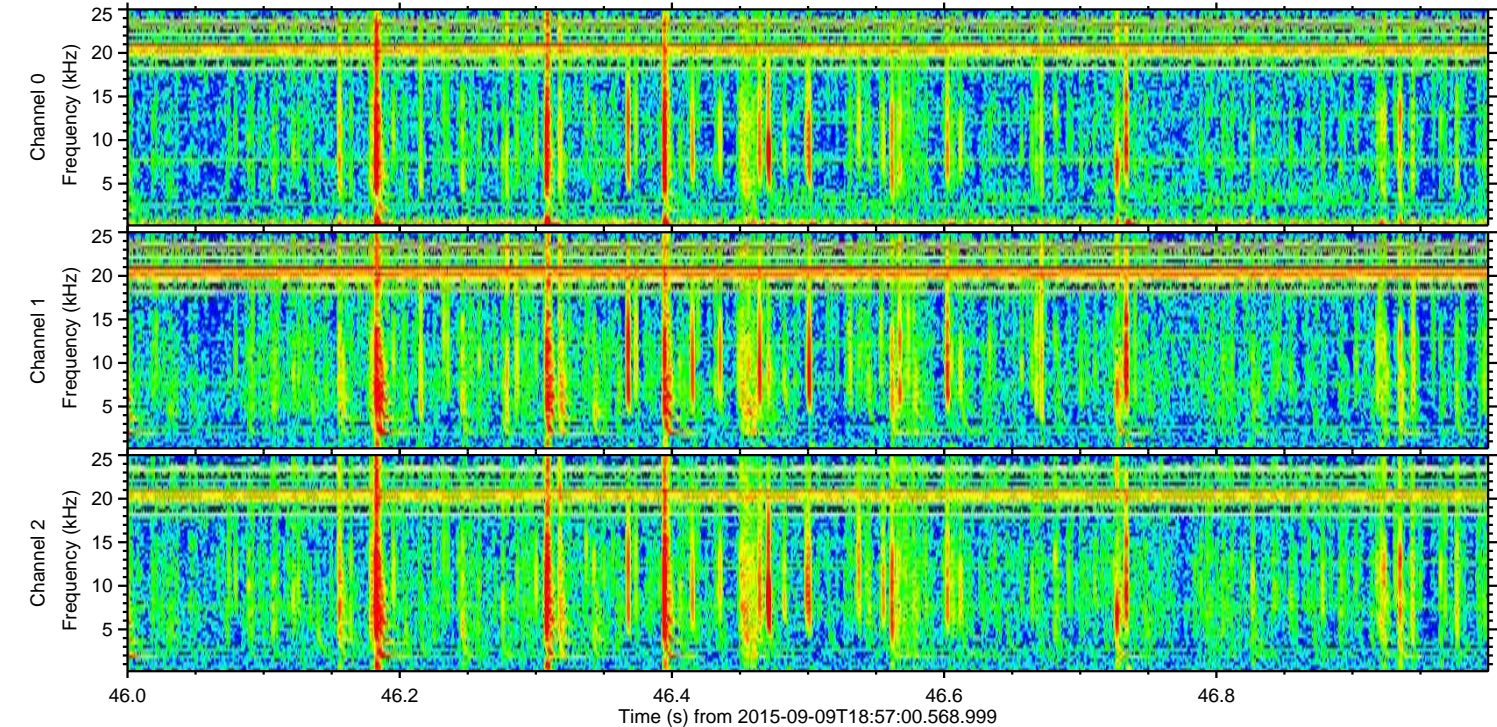
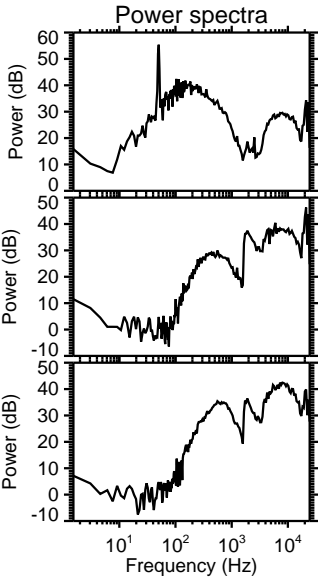
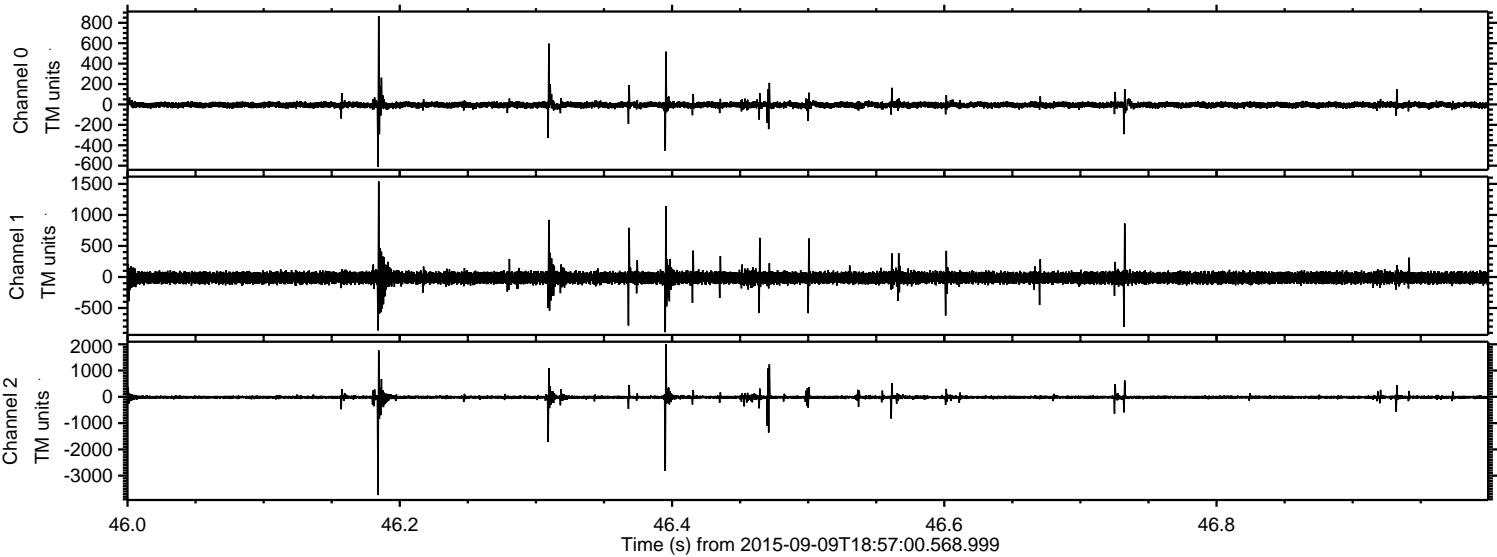



ELMAVAN 3D WAVEFORMS (Measured data sampled at 50 kHz) 51000 packets of 144 samples from 2015-09-09T18:57:00.568.999. Part 25/147

Processed Sun Oct 11 03:22:13 2015 by ELM ver.2012-10-06 from 001\_\_elm20150909\_185659\_\_dat00.bin

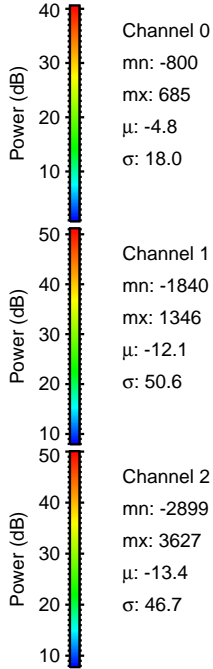
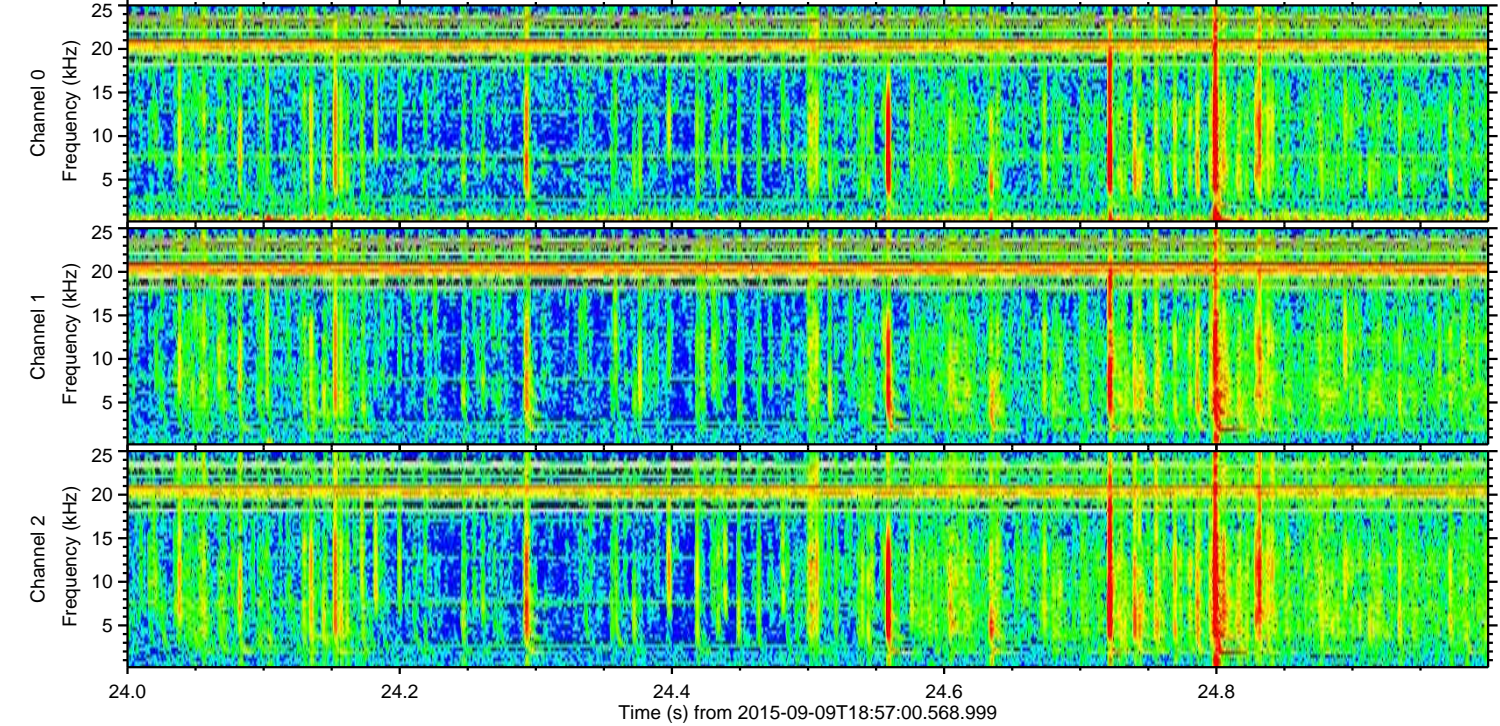
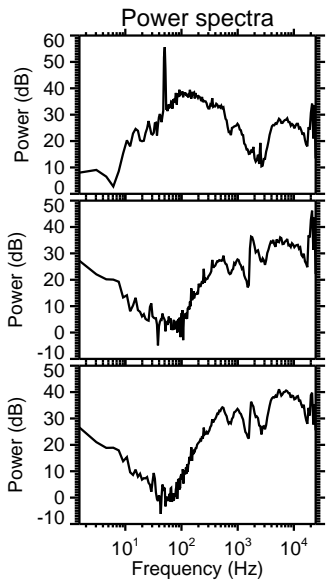
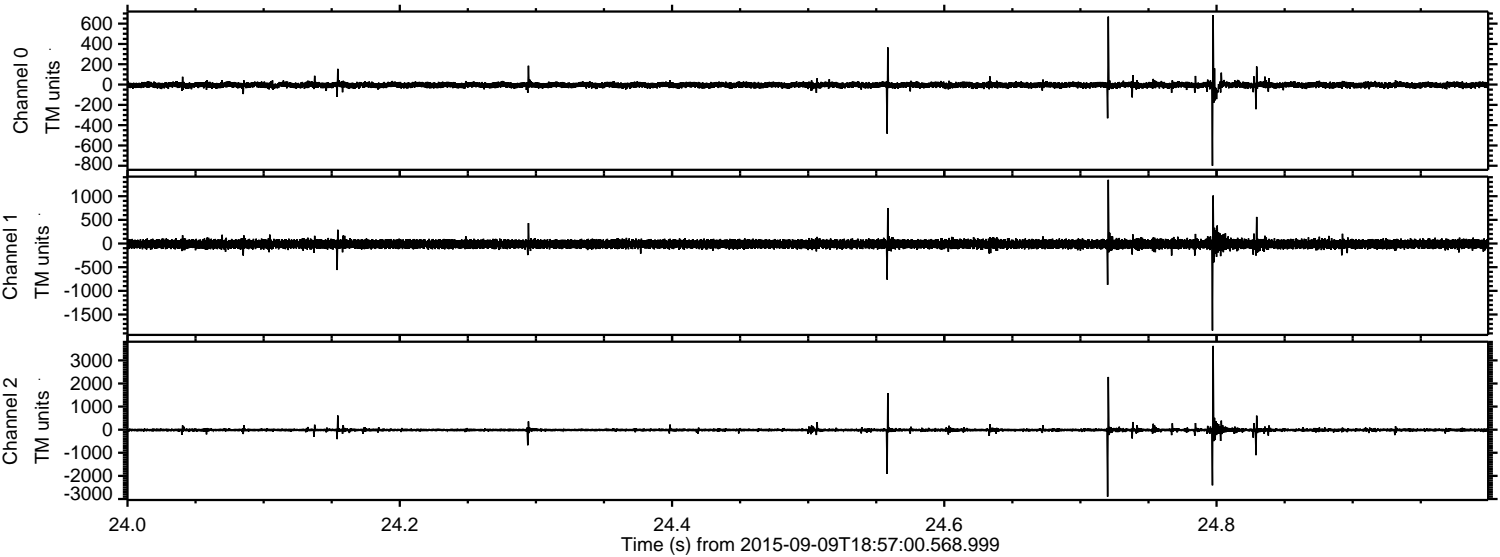



Processed Sun Oct 11 03:22:14 2015 by ELM ver.2012-10-06 from 001\_\_elm20150909\_185659\_\_dat00.bin

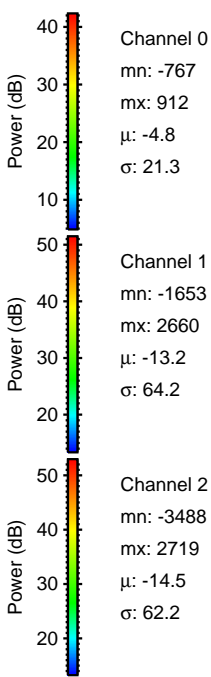
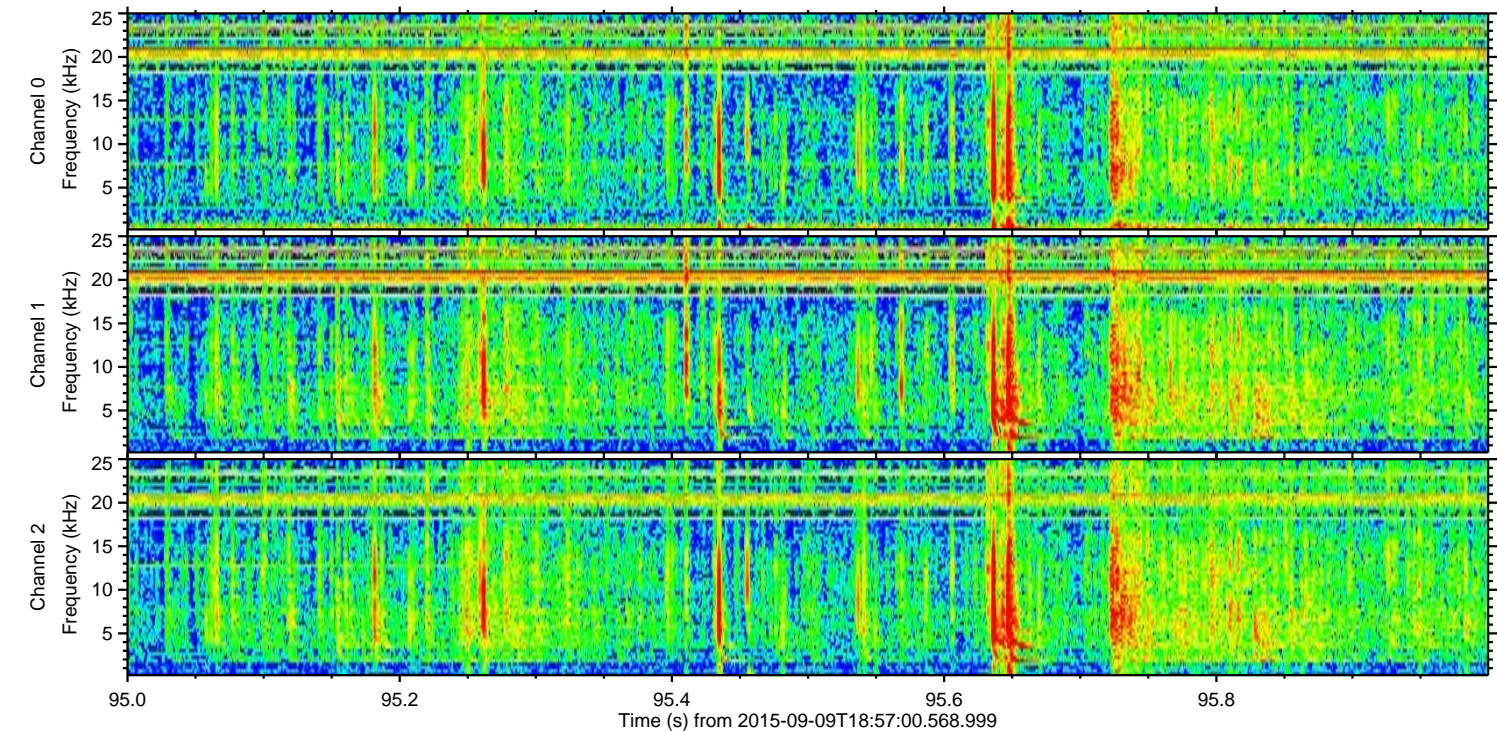
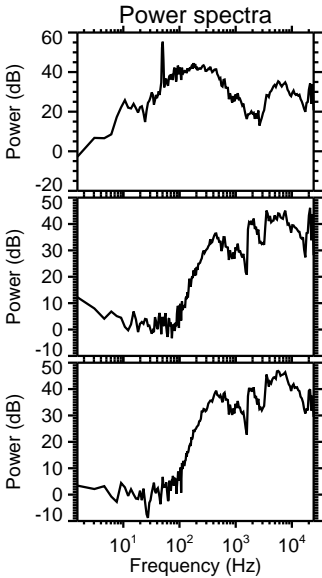
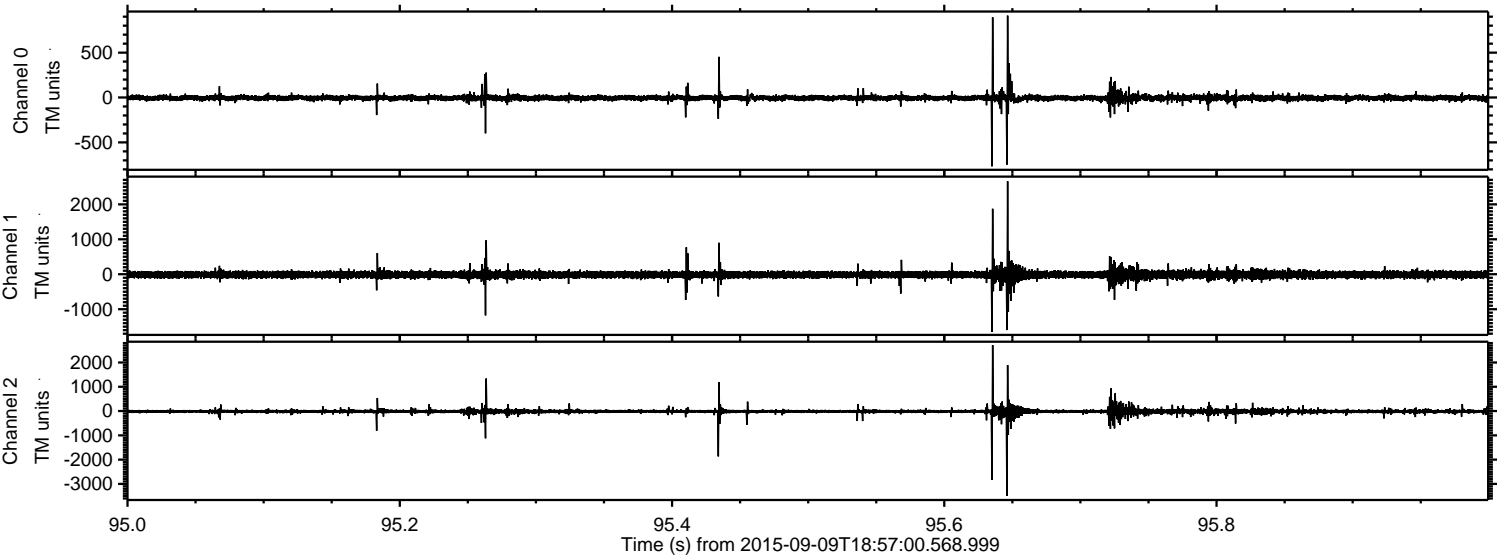



Processed Sun Oct 11 03:22:15 2015 by ELM ver.2012-10-06 from 001\_\_elm20150909\_185659\_\_dat00.bin

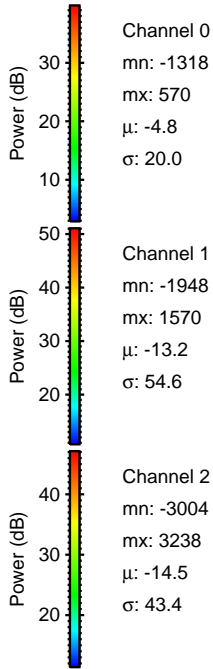
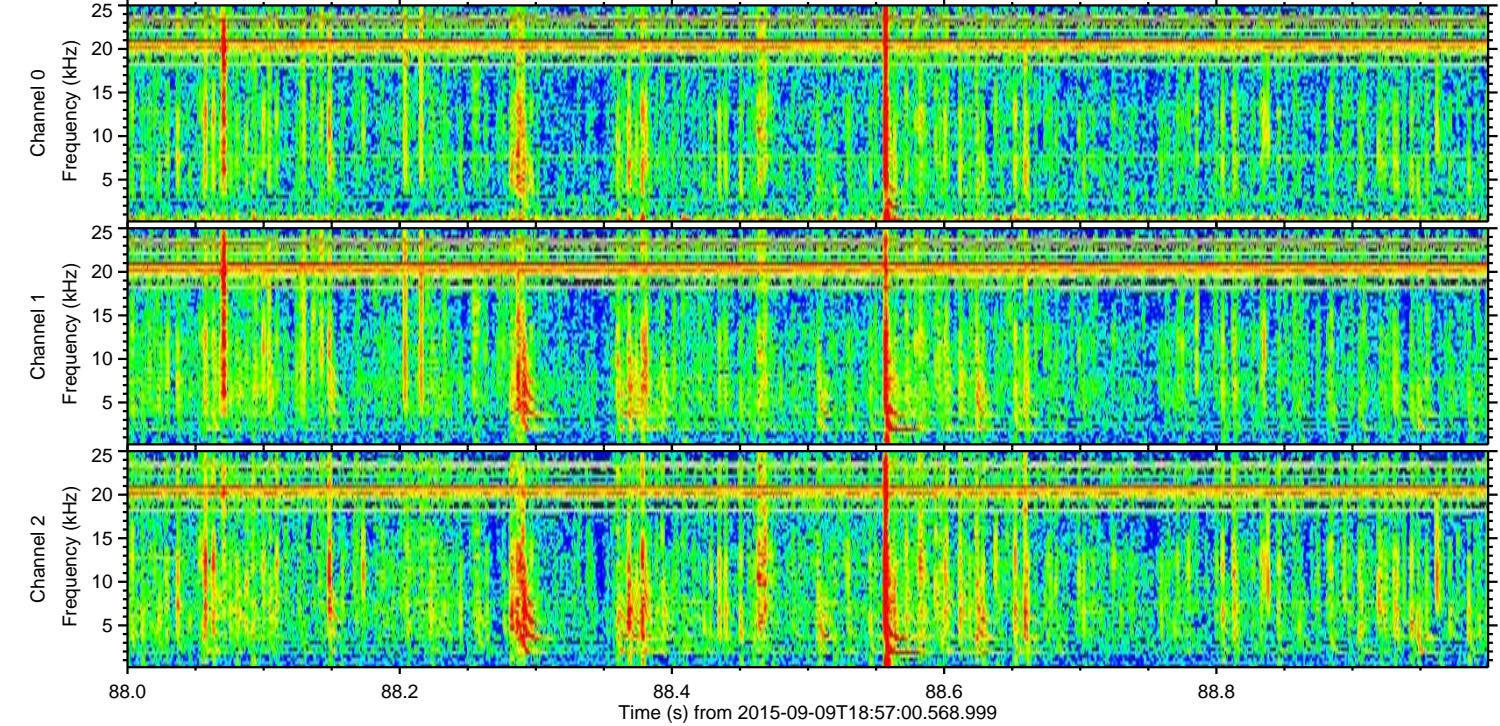
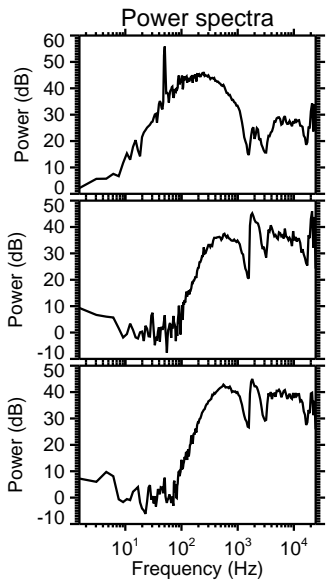
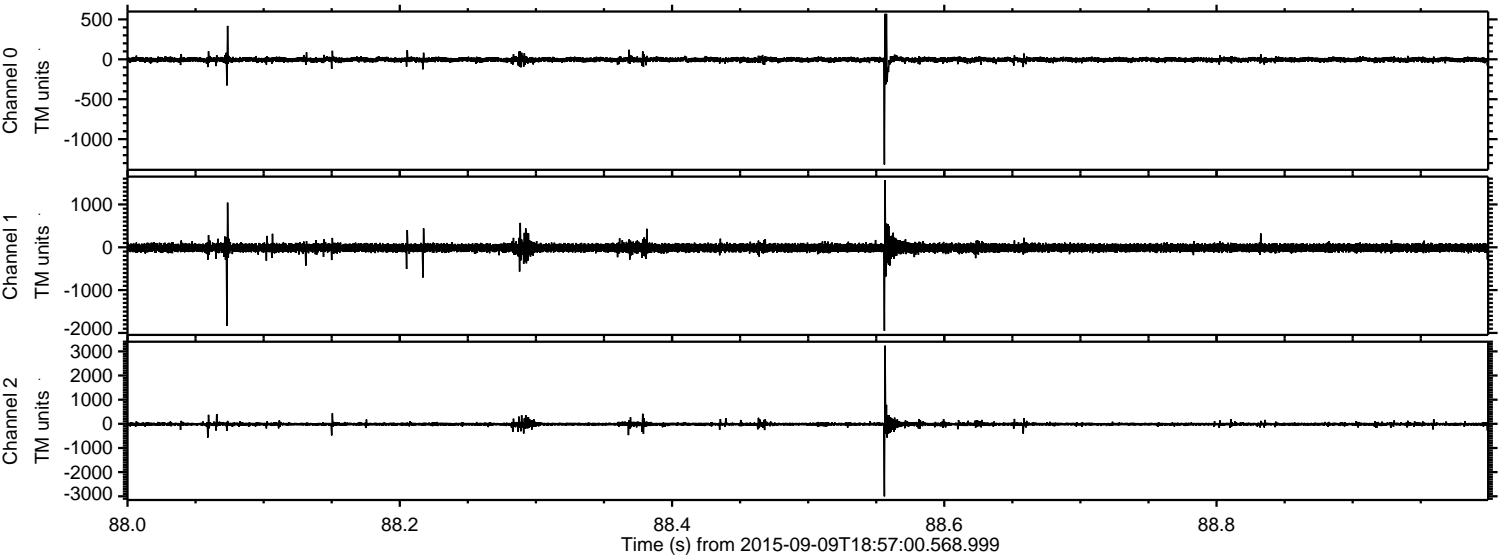

Channel 0  
mn: -1318  
mx: 570  
 $\mu$ : -4.8  
 $\sigma$ : 20.0

Channel 1  
mn: -1948  
mx: 1570  
 $\mu$ : -13.2  
 $\sigma$ : 54.6

Channel 2  
mn: -3004  
mx: 3238  
 $\mu$ : -14.5  
 $\sigma$ : 43.4



Processed Sun Oct 11 03:22:16 2015 by ELM ver.2012-10-06 from 001\_\_elm20150909\_185659\_\_dat00.bin

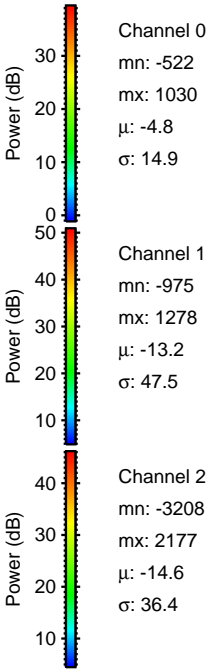
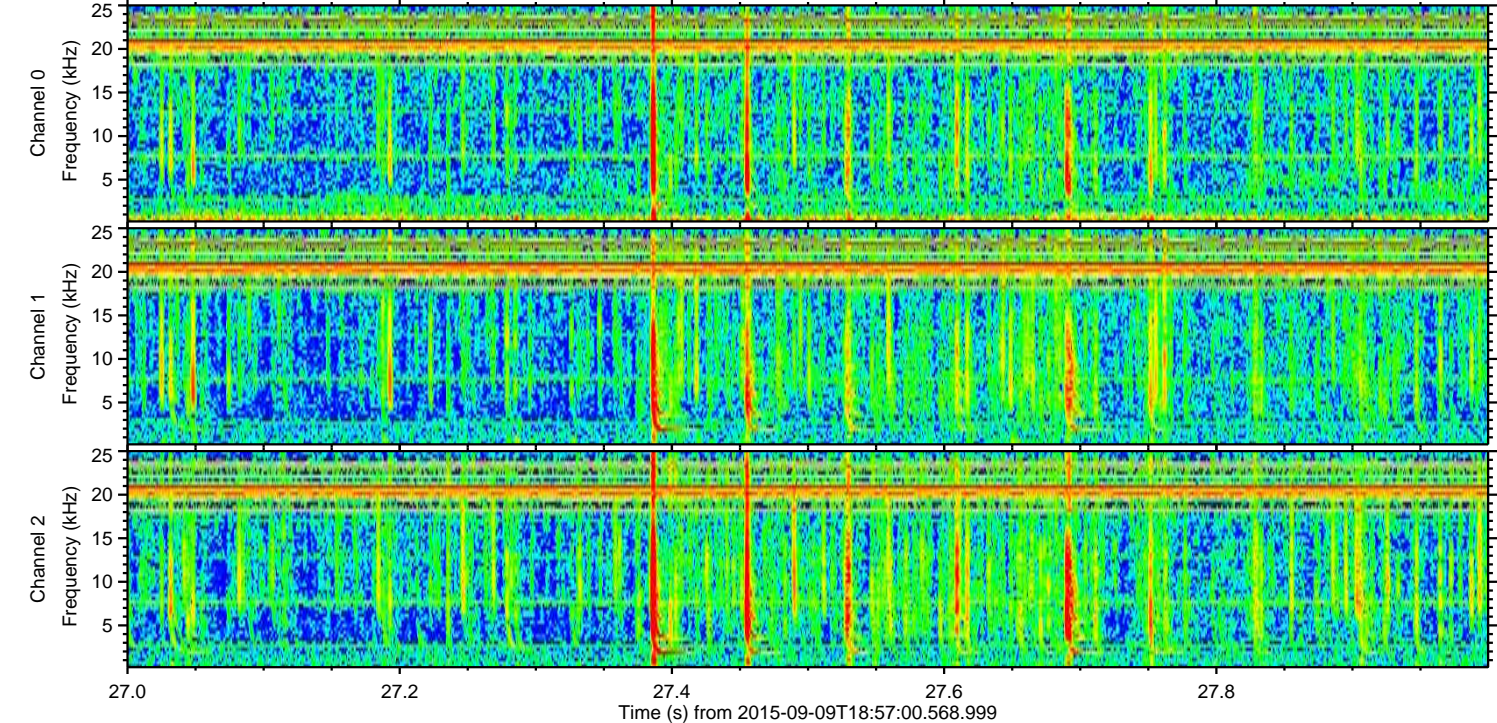
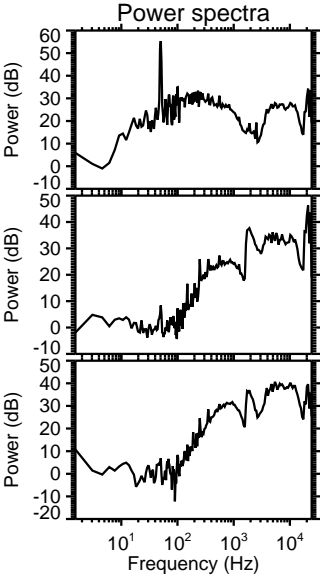
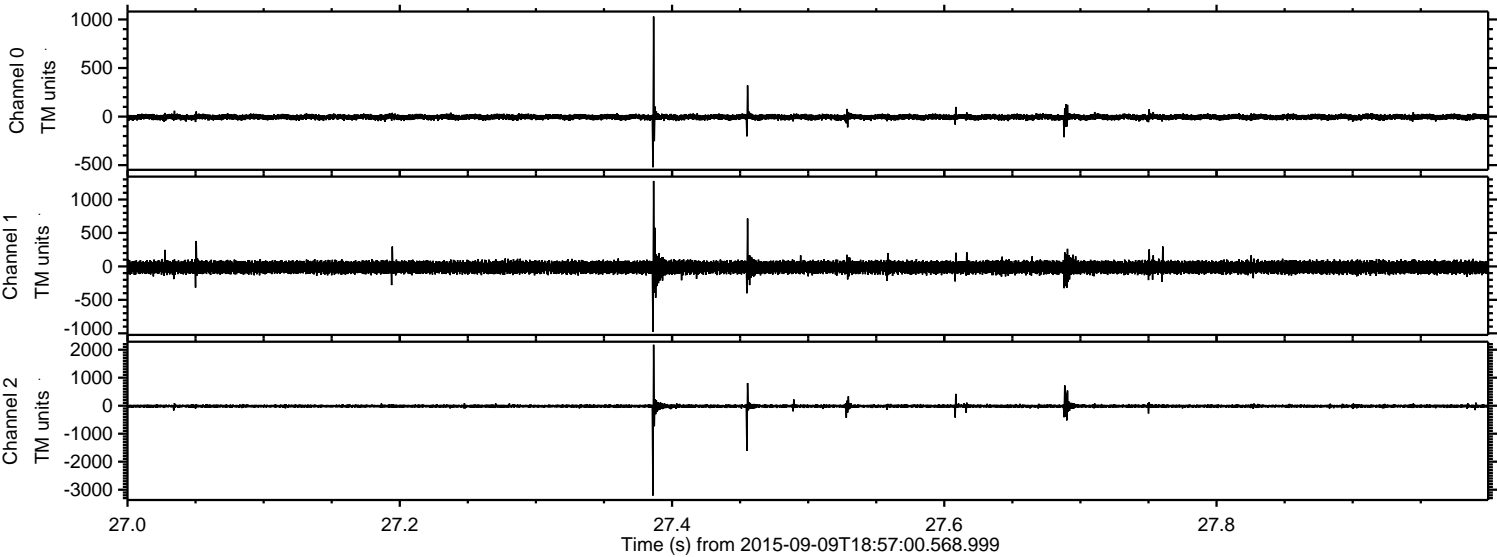



Processed Sun Oct 11 03:22:17 2015 by ELM ver.2012-10-06 from 001\_\_elm20150909\_185659\_\_dat00.bin

