

ELMAVAN 3D WAVEFORMS (Measured data sampled at 50 kHz) 51000 packets of 144 samples from 2015-09-09T12:56:44.066.999.

Processed Sun Oct 11 01:40:28 2015 by ELM ver.2012-10-06 from 001__elm20150909_125643__dat00.bin

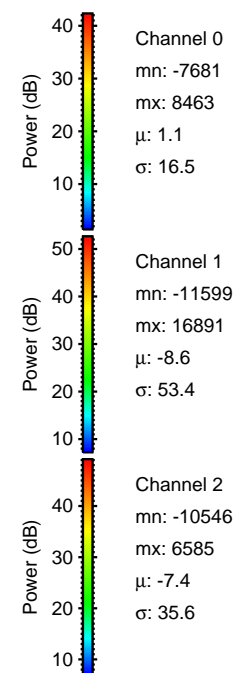
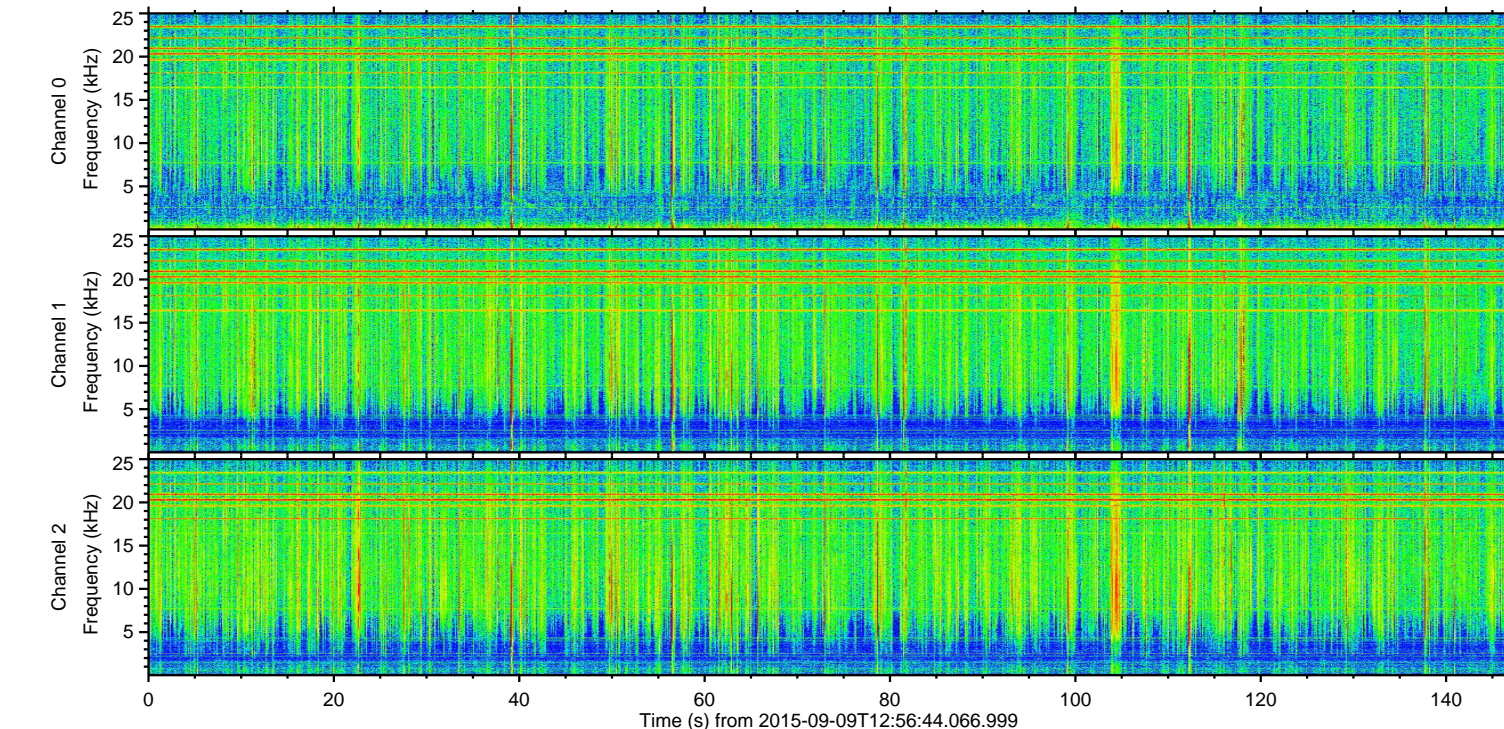
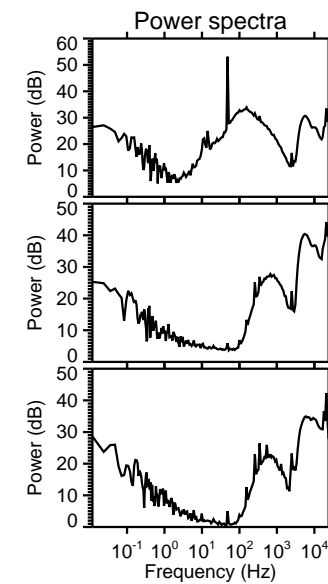
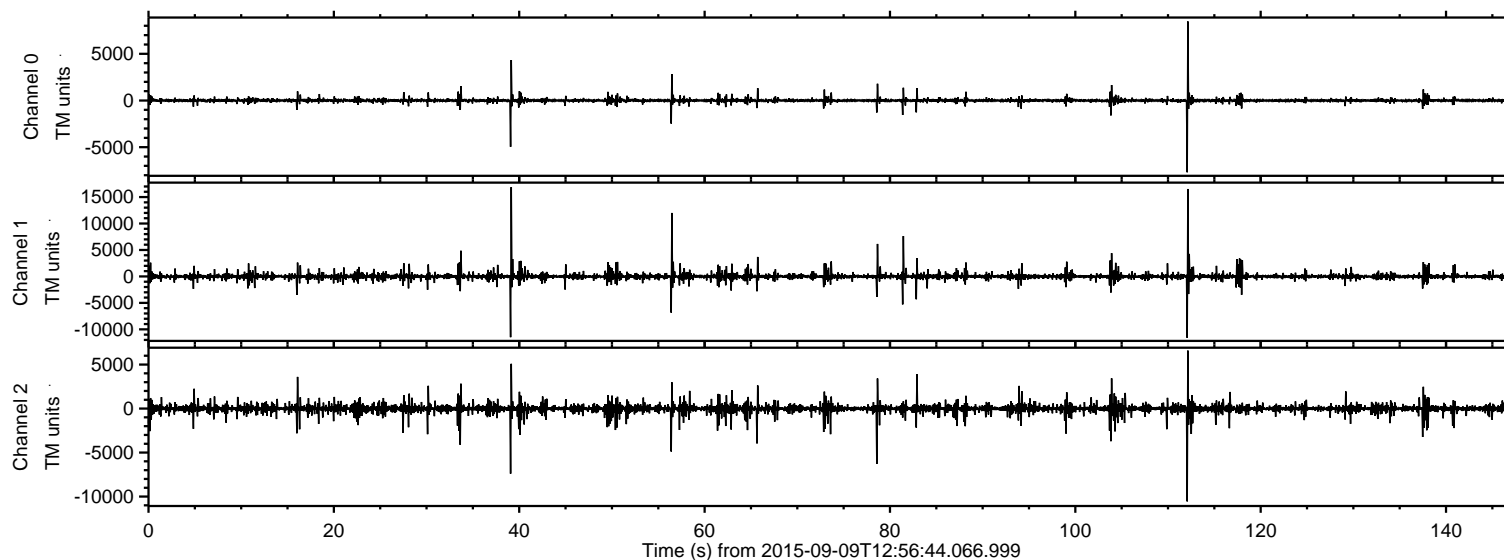

ELMAVAN 3D WAVEFORMS (Measured data sampled at 50 kHz) 51000 packets of 144 samples from 2015-09-09T12:56:44.066.999. Part 40/147

Processed Sun Oct 11 01:40:44 2015 by ELM ver.2012-10-06 from 001__elm20150909_125643__dat00.bin

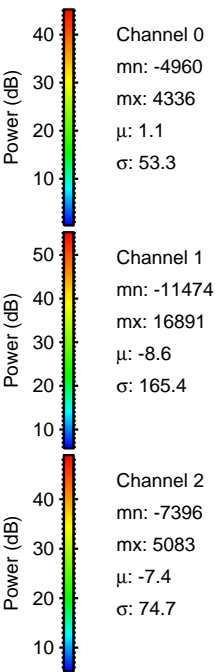
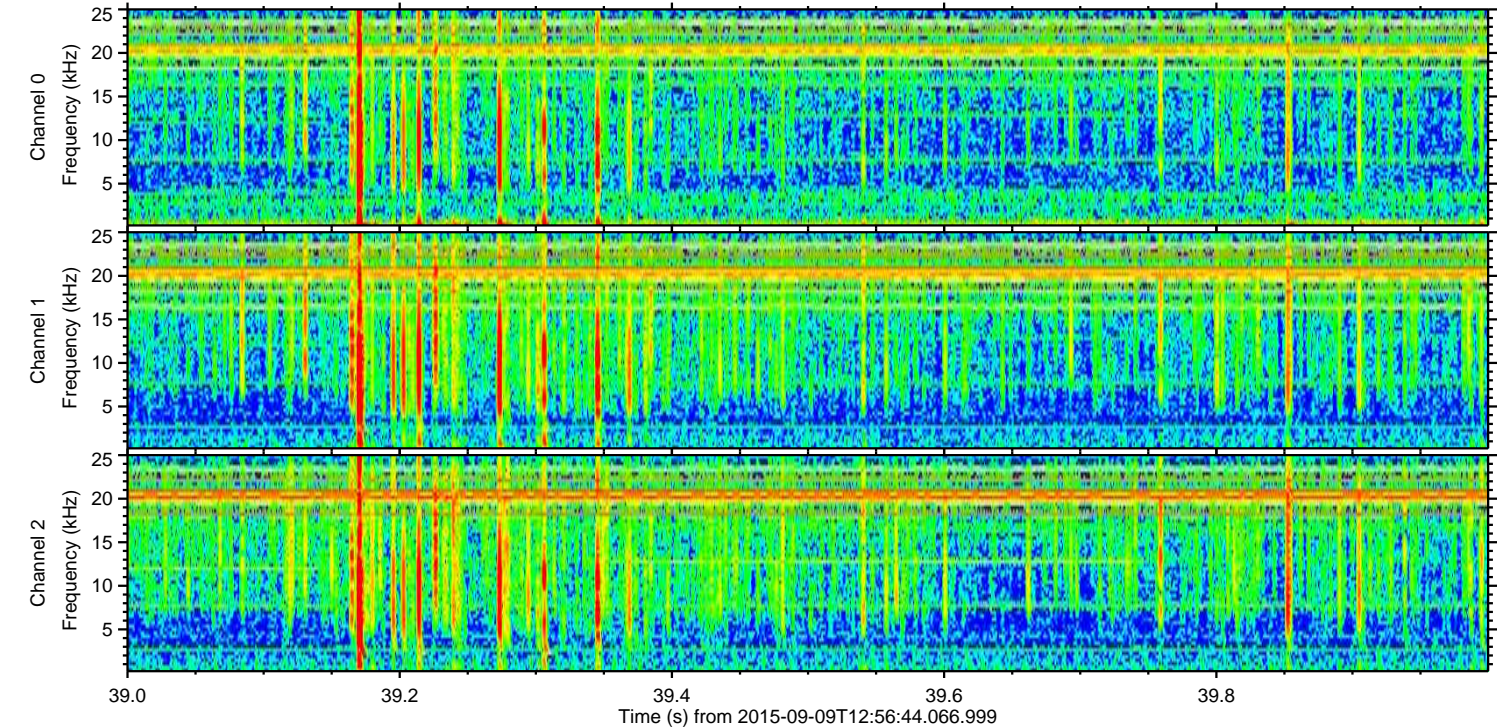
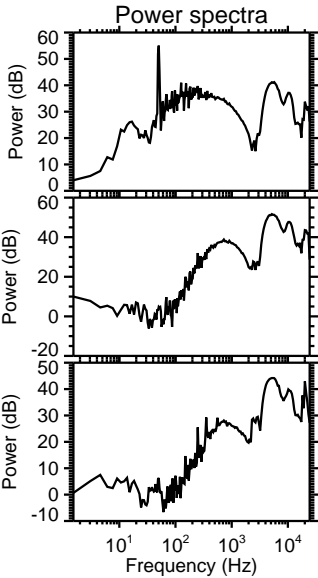
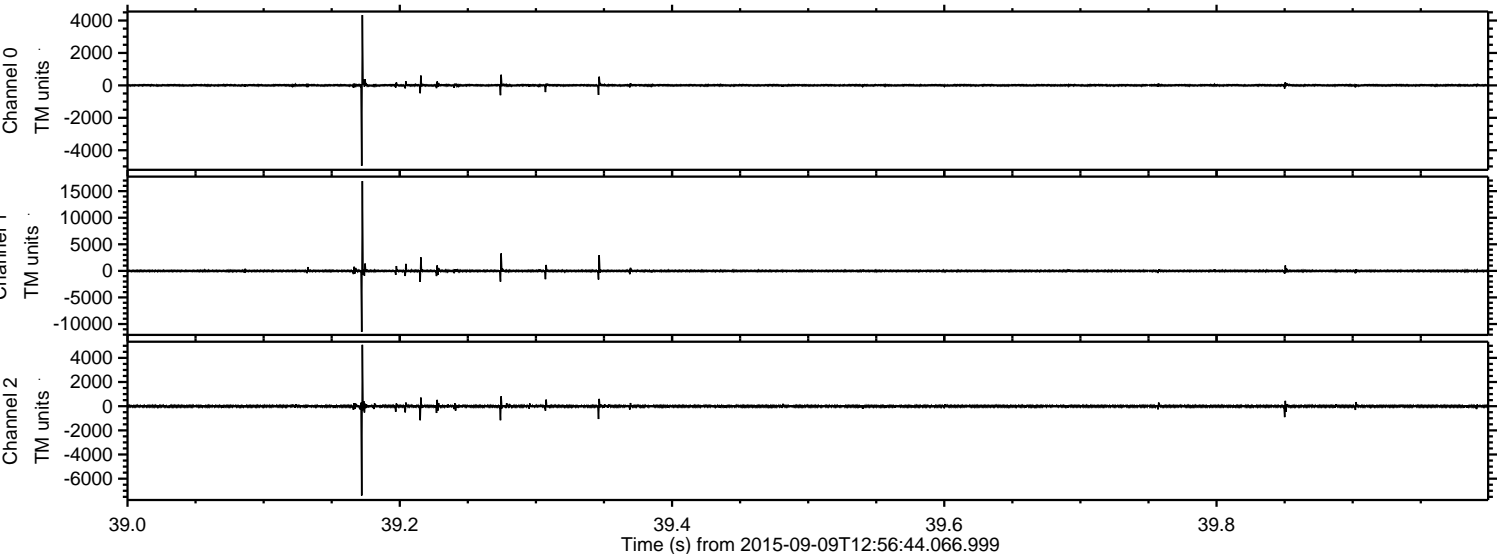

ELMAVAN 3D WAVEFORMS (Measured data sampled at 50 kHz) 51000 packets of 144 samples from 2015-09-09T12:56:44.066.999. Part 113/147

Processed Sun Oct 11 01:40:45 2015 by ELM ver.2012-10-06 from 001__elm20150909_125643__dat00.bin

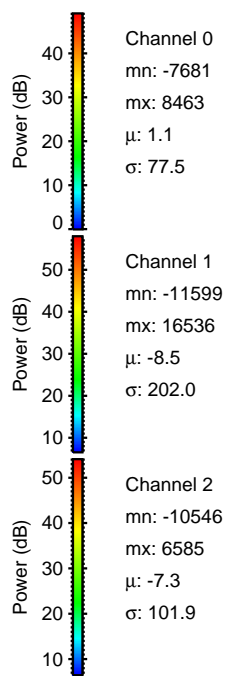
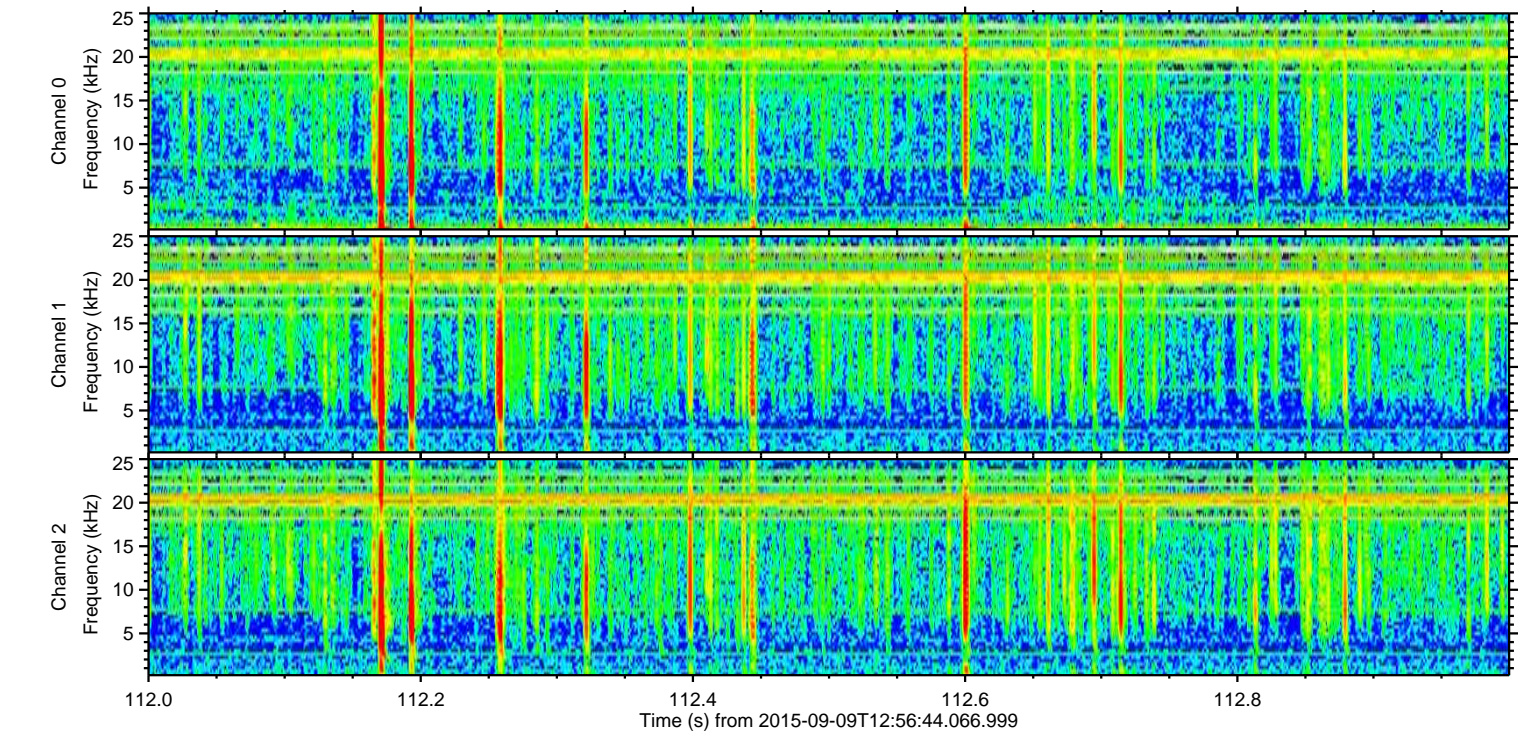
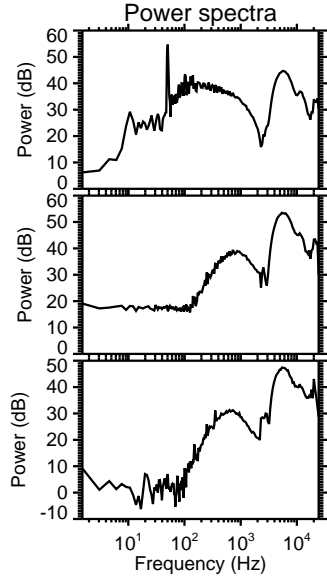
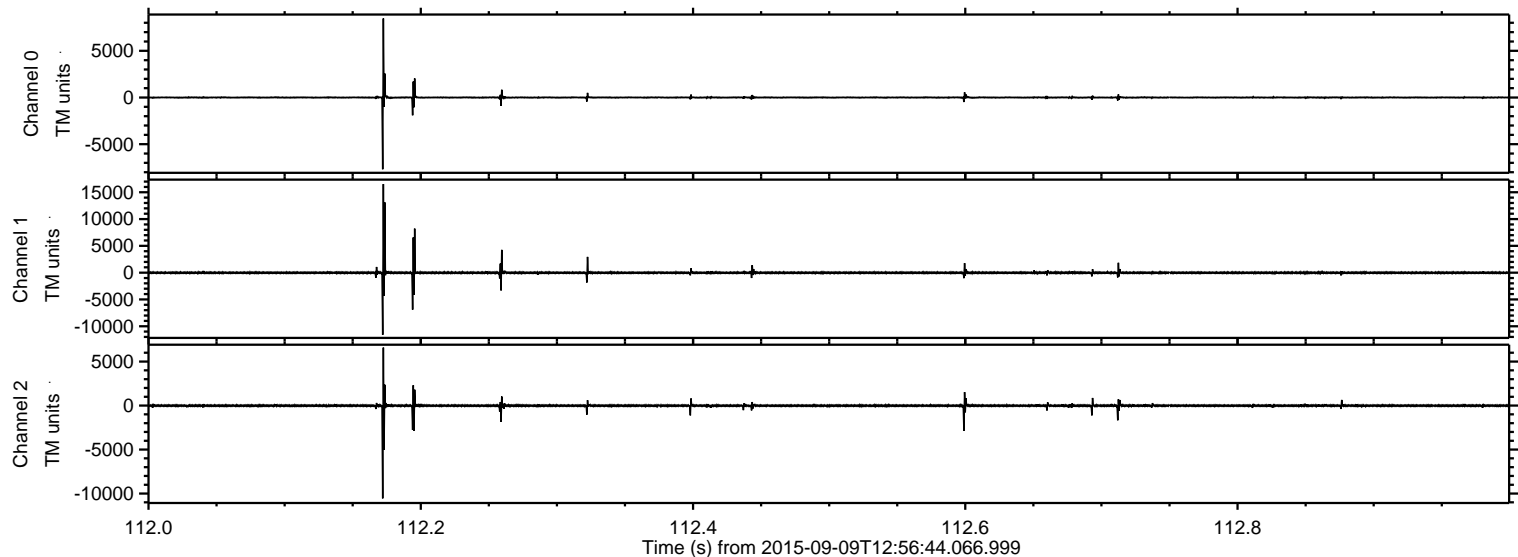

ELMAVAN 3D WAVEFORMS (Measured data sampled at 50 kHz) 51000 packets of 144 samples from 2015-09-09T12:56:44.066.999. Part 57/147

Processed Sun Oct 11 01:40:46 2015 by ELM ver.2012-10-06 from 001__elm20150909_125643__dat00.bin

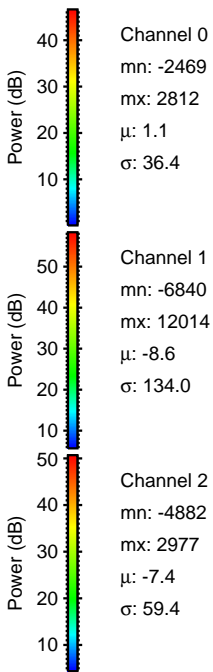
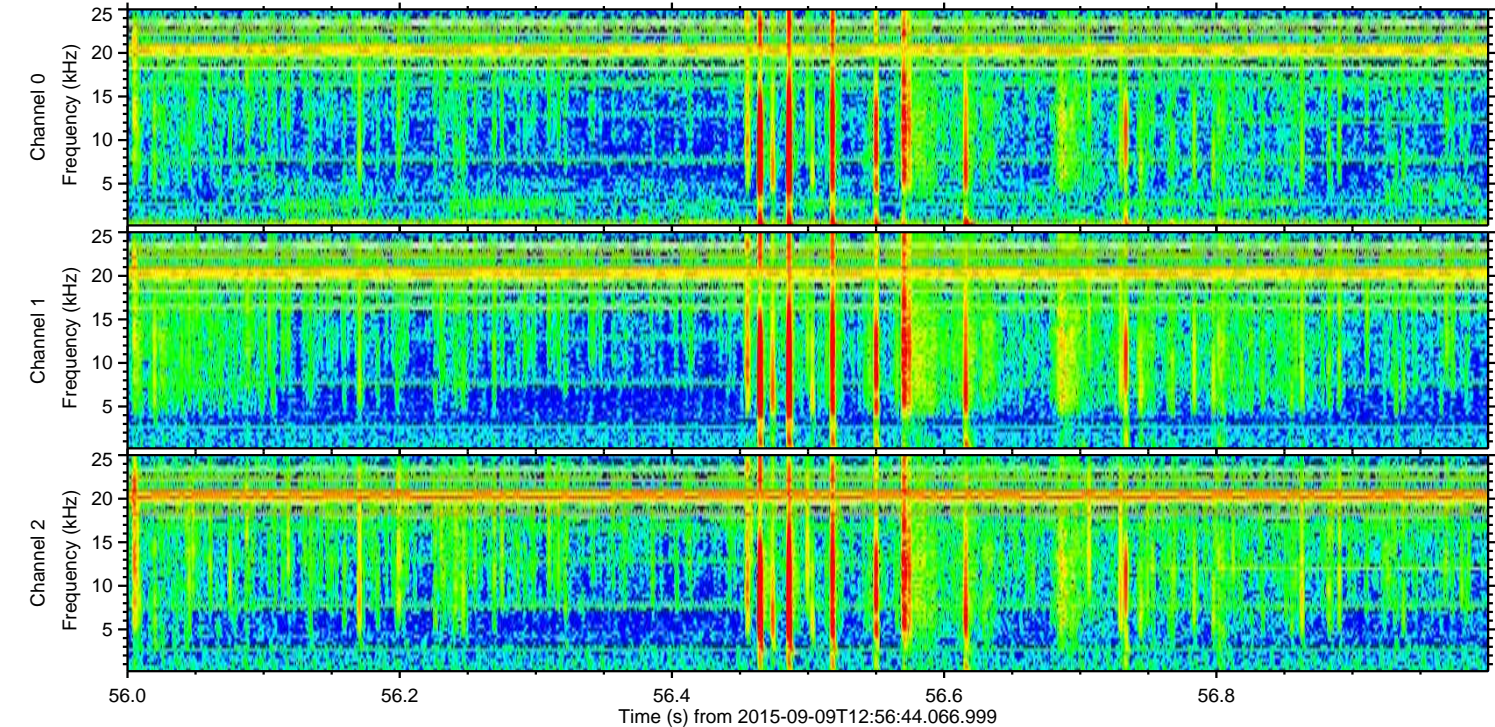
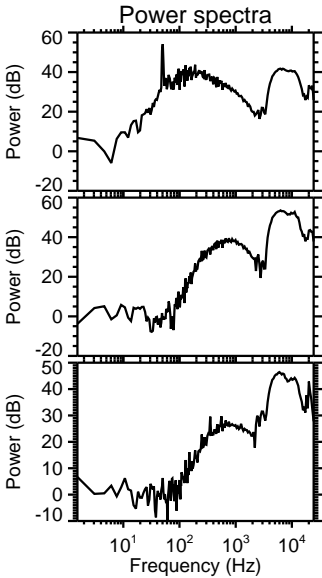
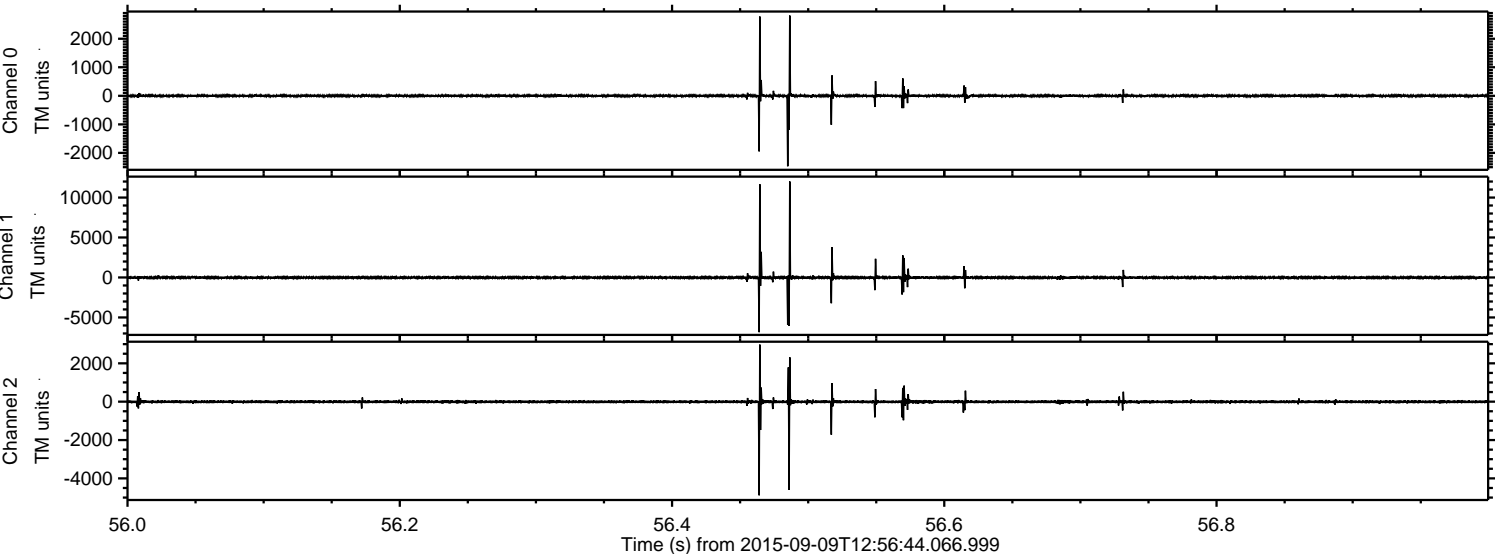

Processed Sun Oct 11 01:40:47 2015 by ELM ver.2012-10-06 from 001__elm20150909_125643__dat00.bin

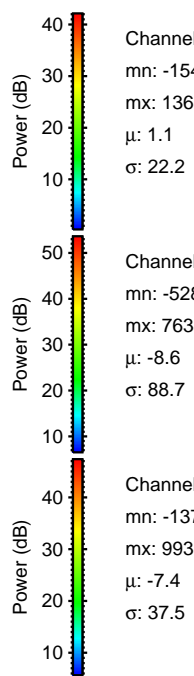
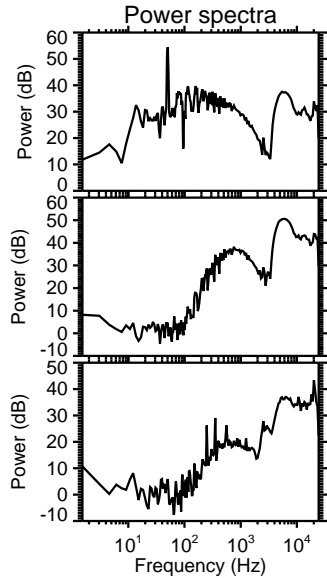
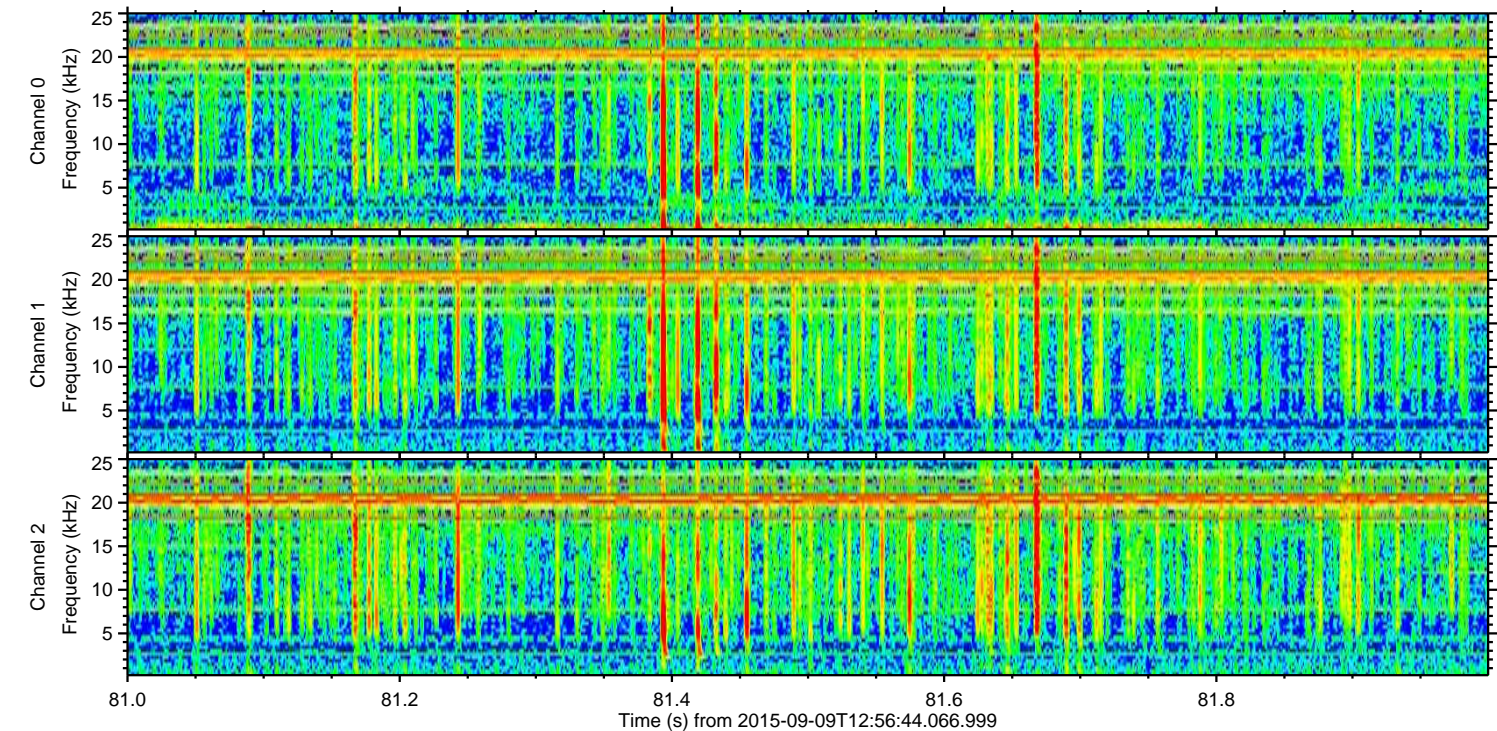
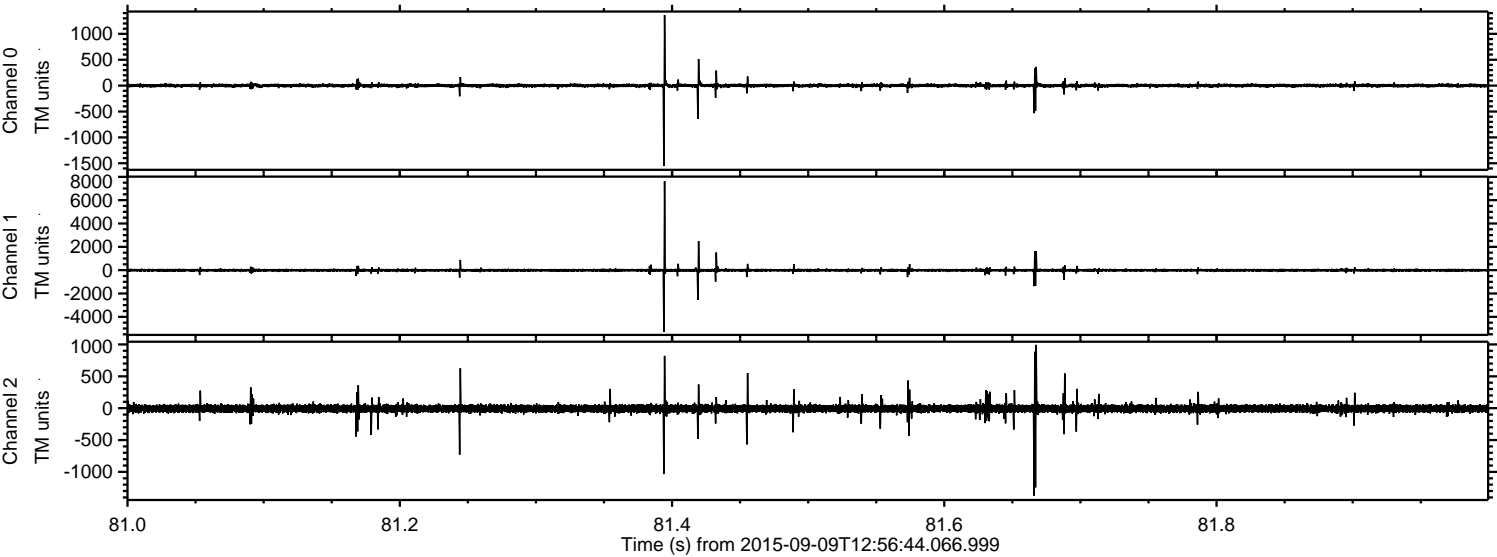

Processed Sun Oct 11 01:40:48 2015 by ELM ver.2012-10-06 from 001__elm20150909_125643__dat00.bin

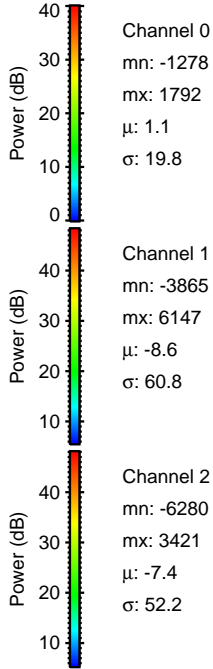
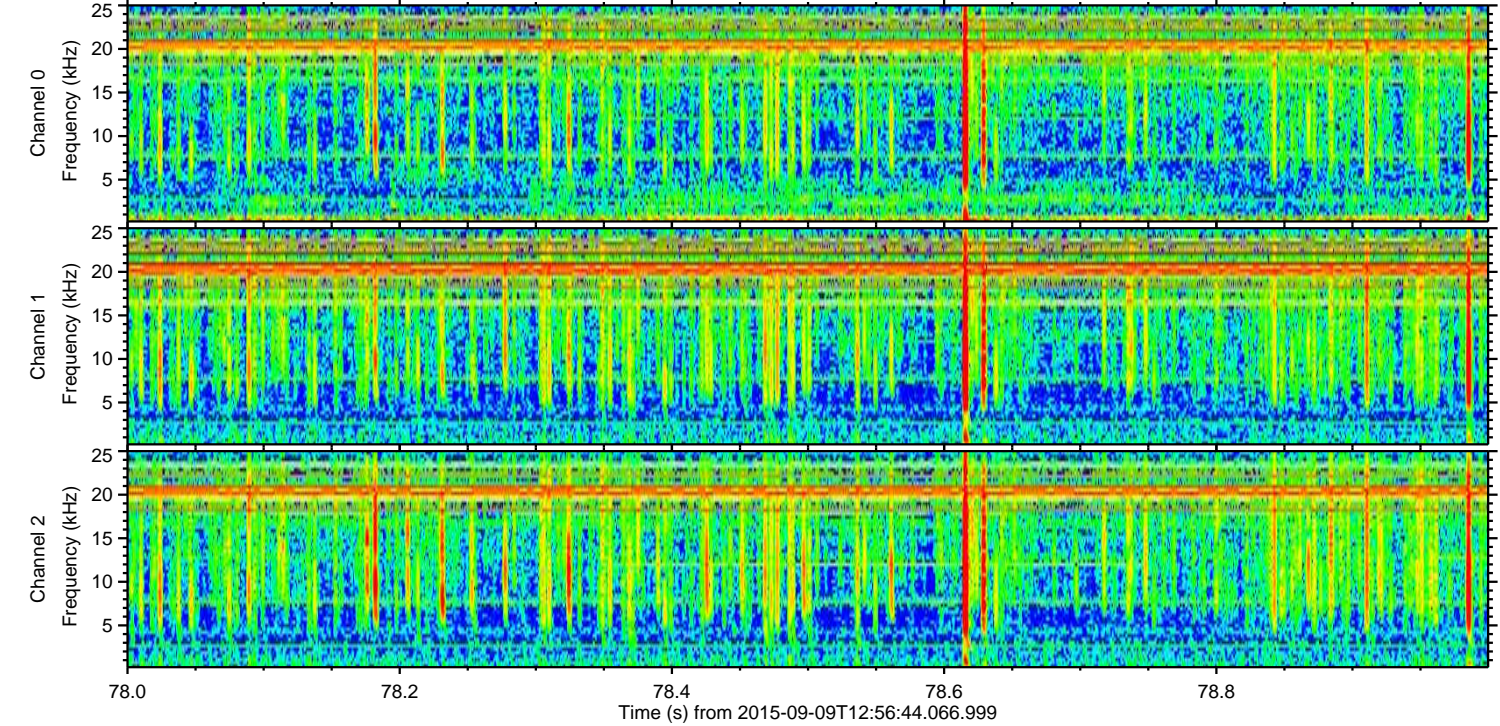
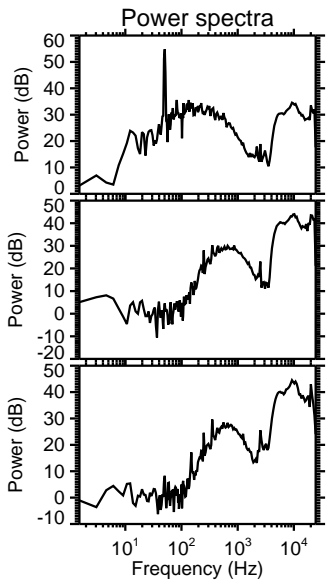
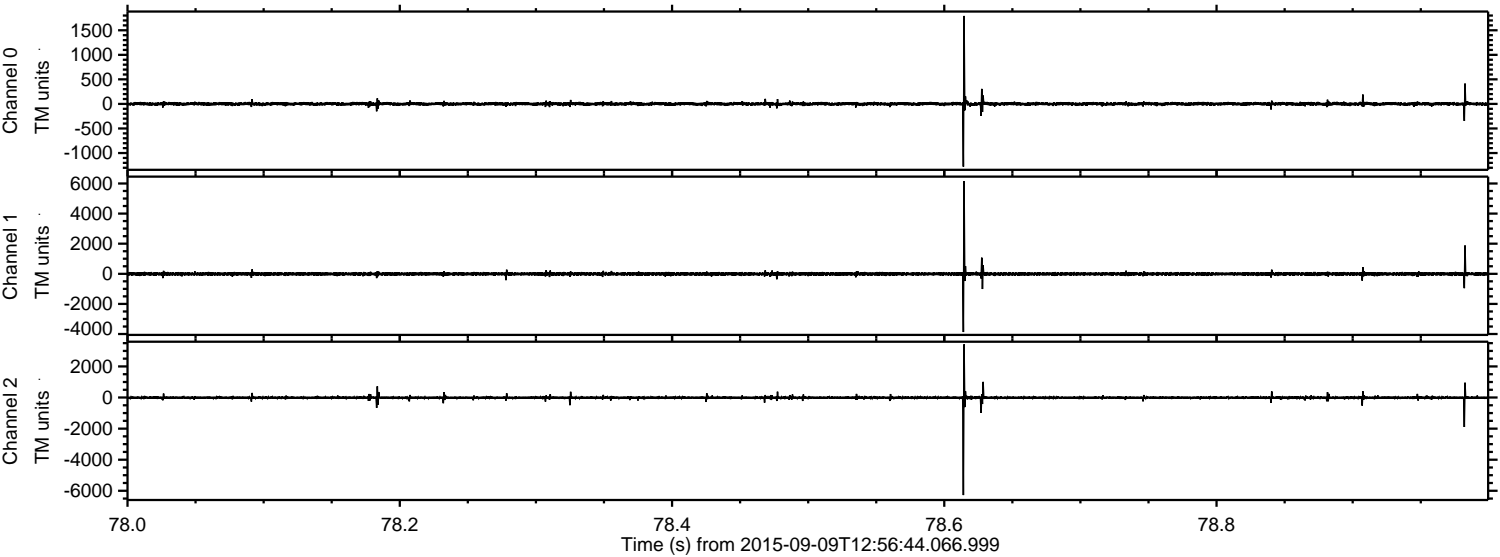

ELMAVAN 3D WAVEFORMS (Measured data sampled at 50 kHz) 51000 packets of 144 samples from 2015-09-09T12:56:44.066.999. Part 34/147

Processed Sun Oct 11 01:40:49 2015 by ELM ver.2012-10-06 from 001__elm20150909_125643__dat00.bin

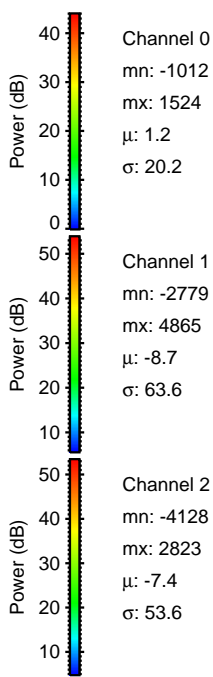
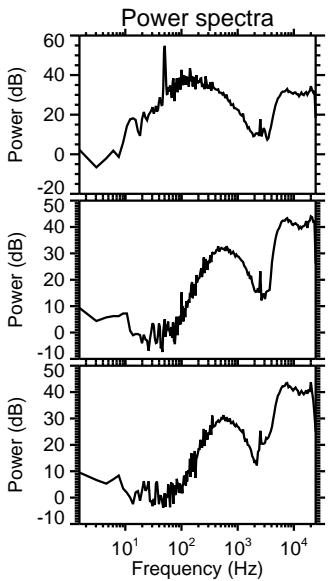
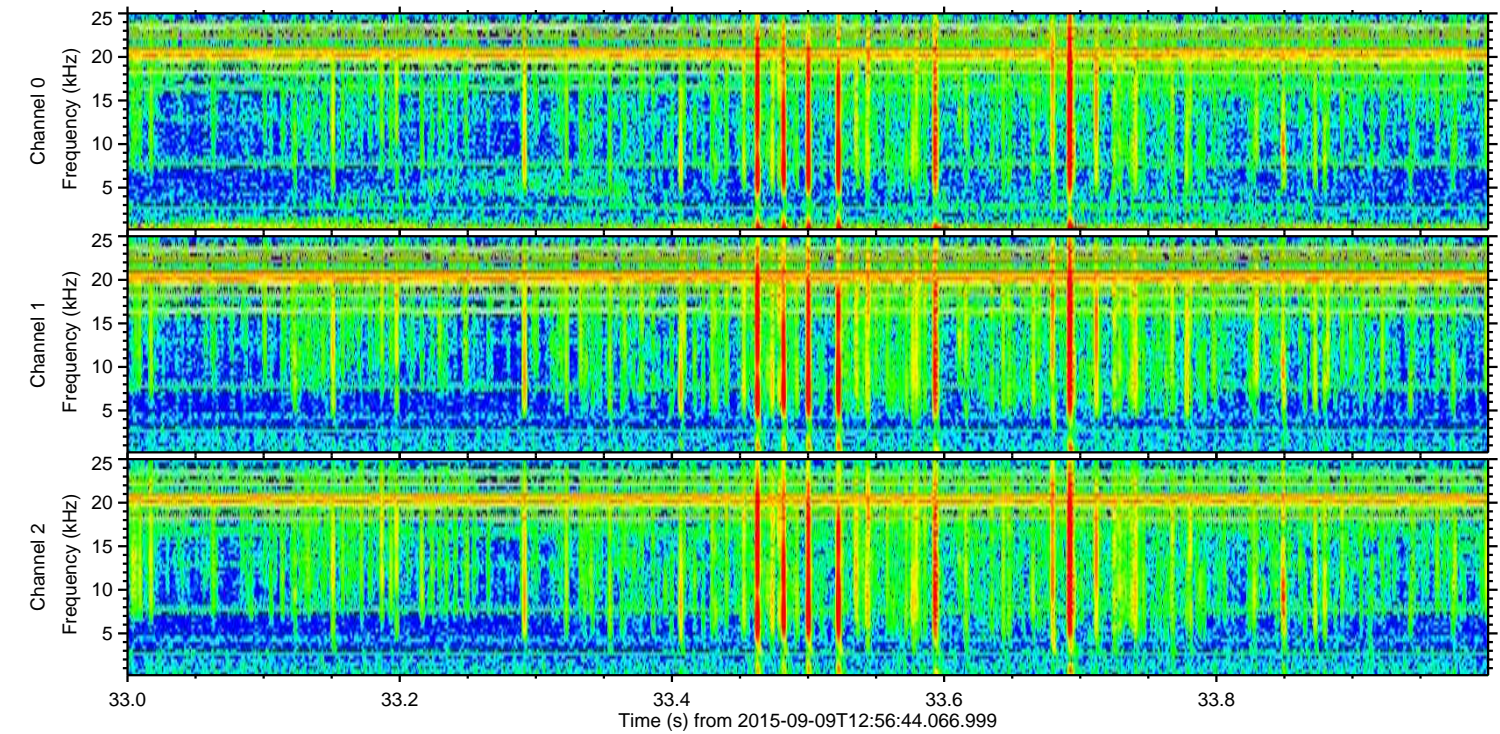
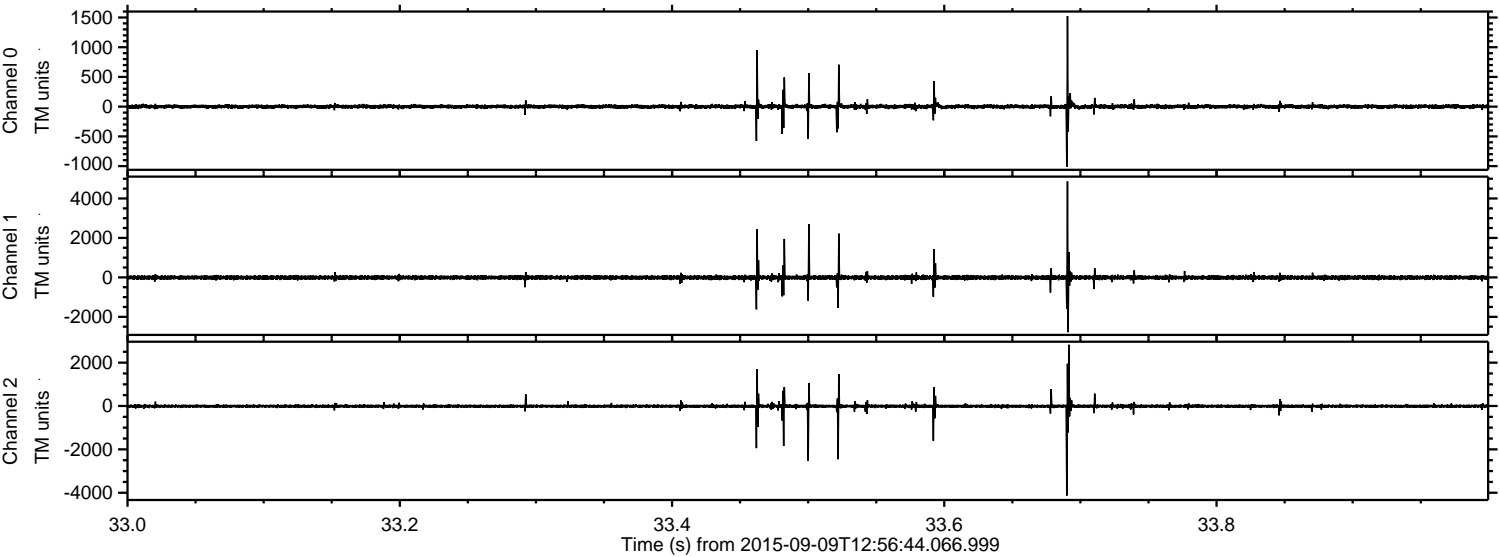

ELMAVAN 3D WAVEFORMS (Measured data sampled at 50 kHz) 51000 packets of 144 samples from 2015-09-09T12:56:44.066.999. Part 104/147

Processed Sun Oct 11 01:40:51 2015 by ELM ver.2012-10-06 from 001__elm20150909_125643__dat00.bin

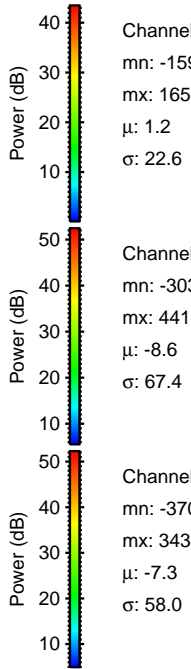
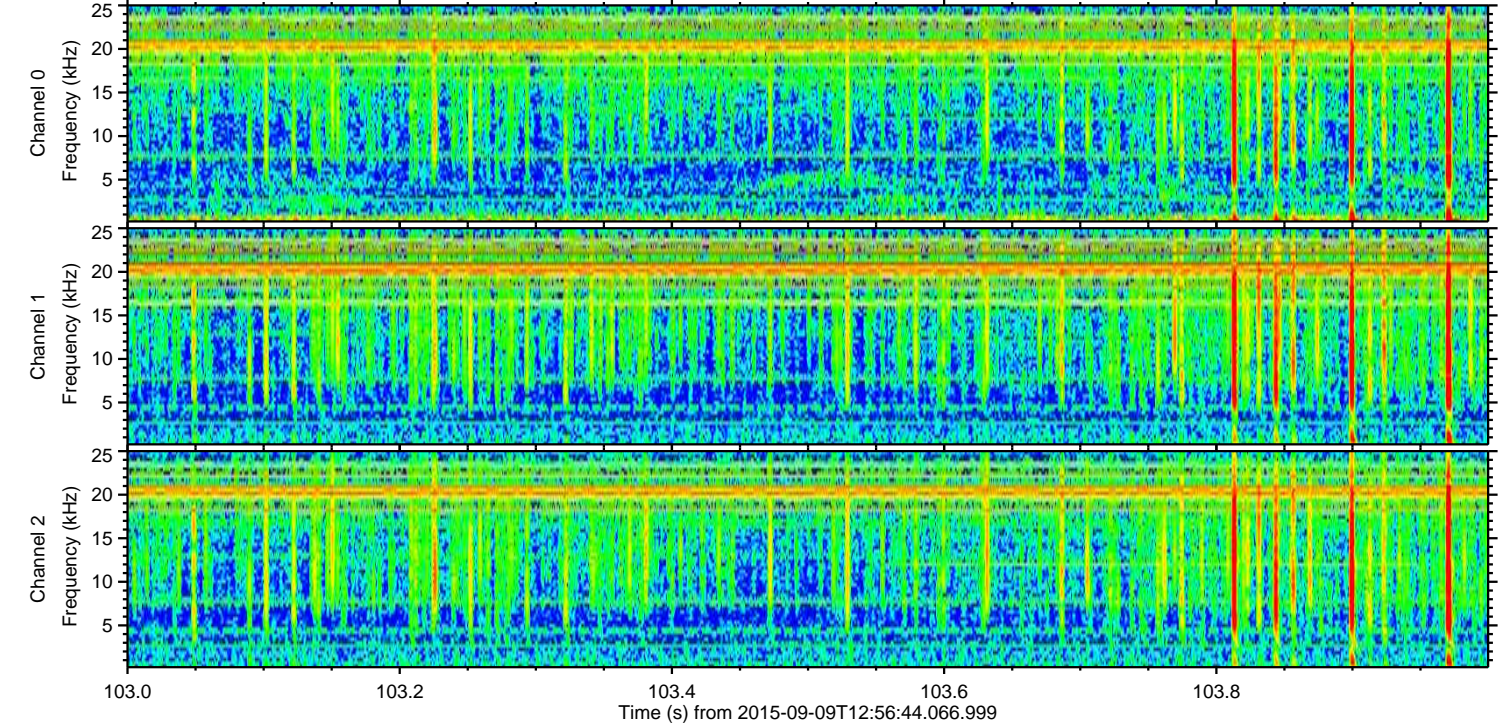
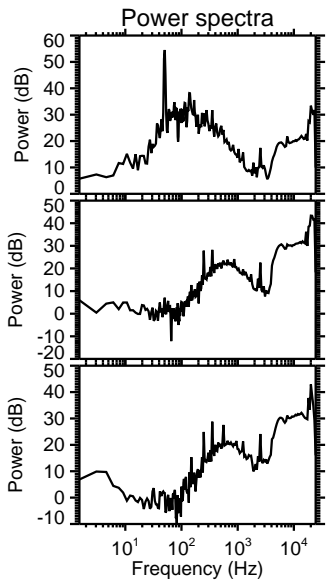
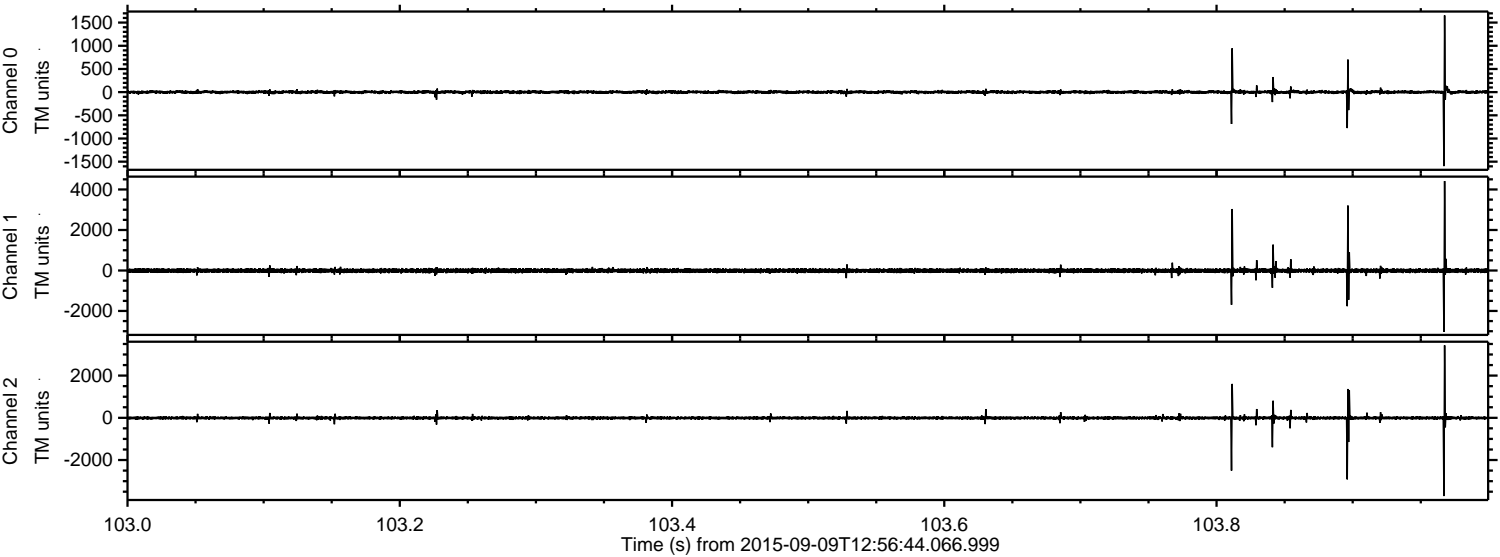

Channel 0
mn: -1596
mx: 1656
 μ : 1.2
 σ : 22.6

Channel 1
mn: -3030
mx: 4414
 μ : -8.6
 σ : 67.4

Channel 2
mn: -3708
mx: 3434
 μ : -7.3
 σ : 58.0

Processed Sun Oct 11 01:40:52 2015 by ELM ver.2012-10-06 from 001__elm20150909_125643__dat00.bin

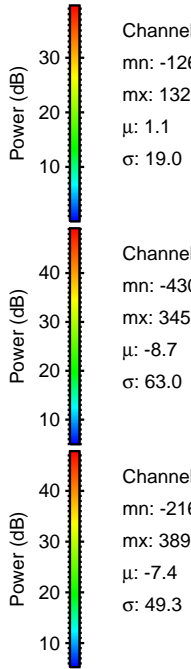
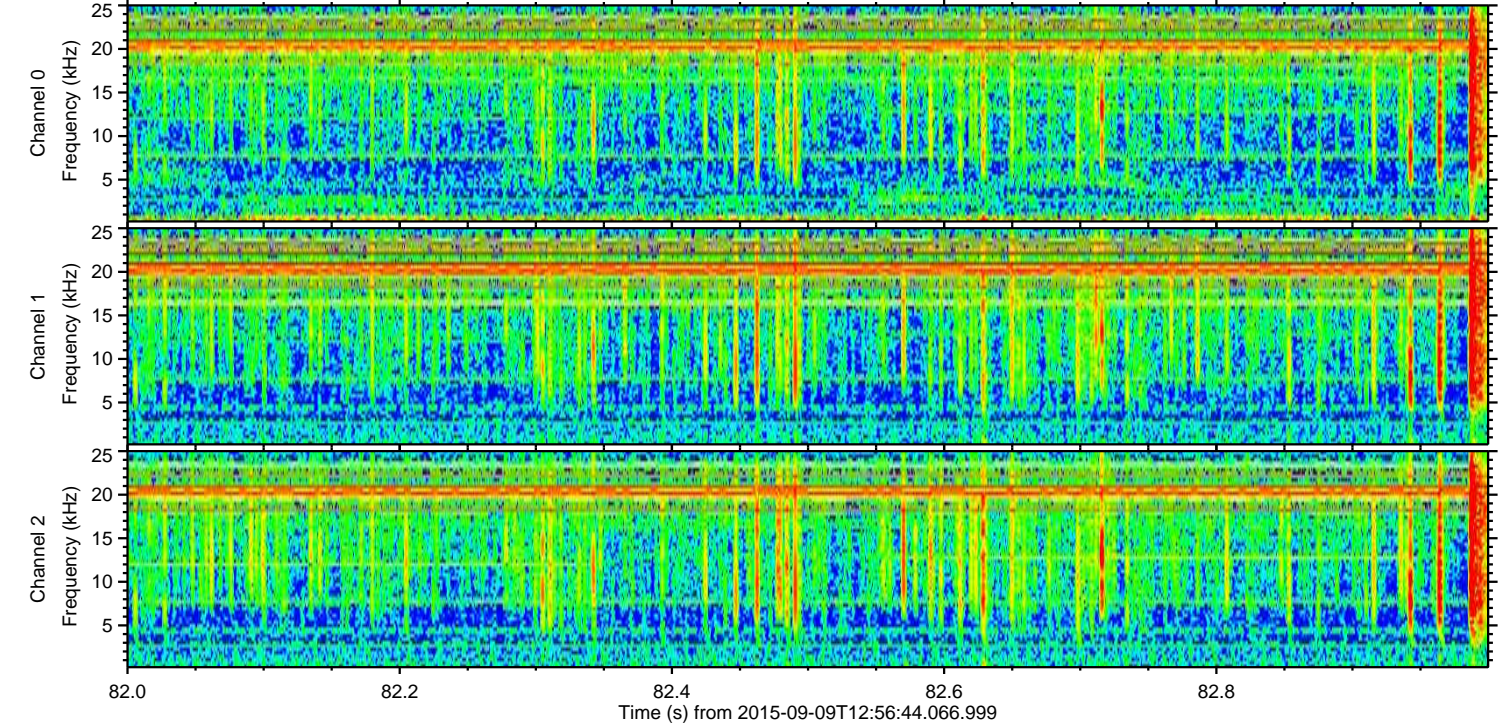
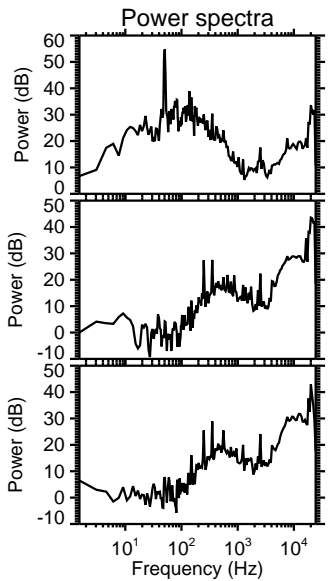
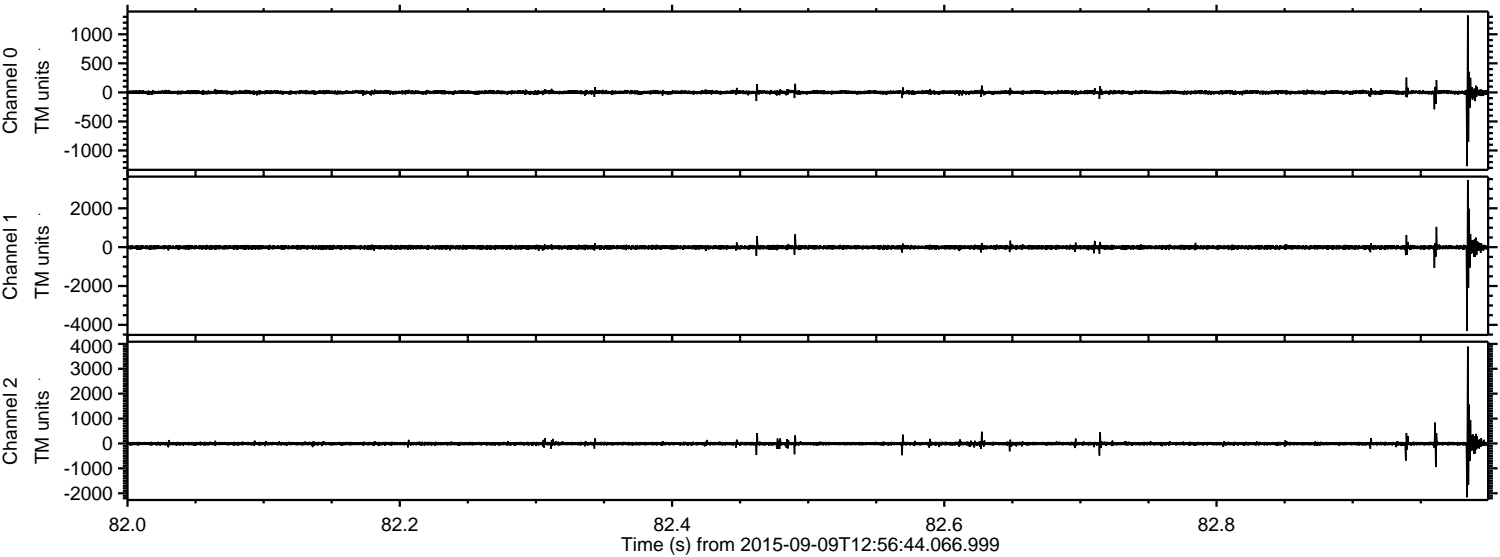

Processed Sun Oct 11 01:40:53 2015 by ELM ver.2012-10-06 from 001__elm20150909_125643__dat00.bin

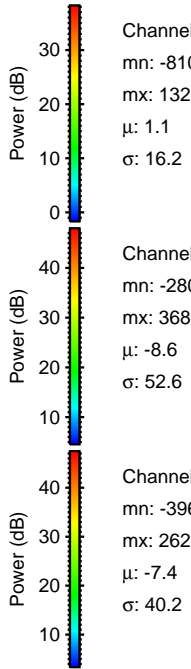
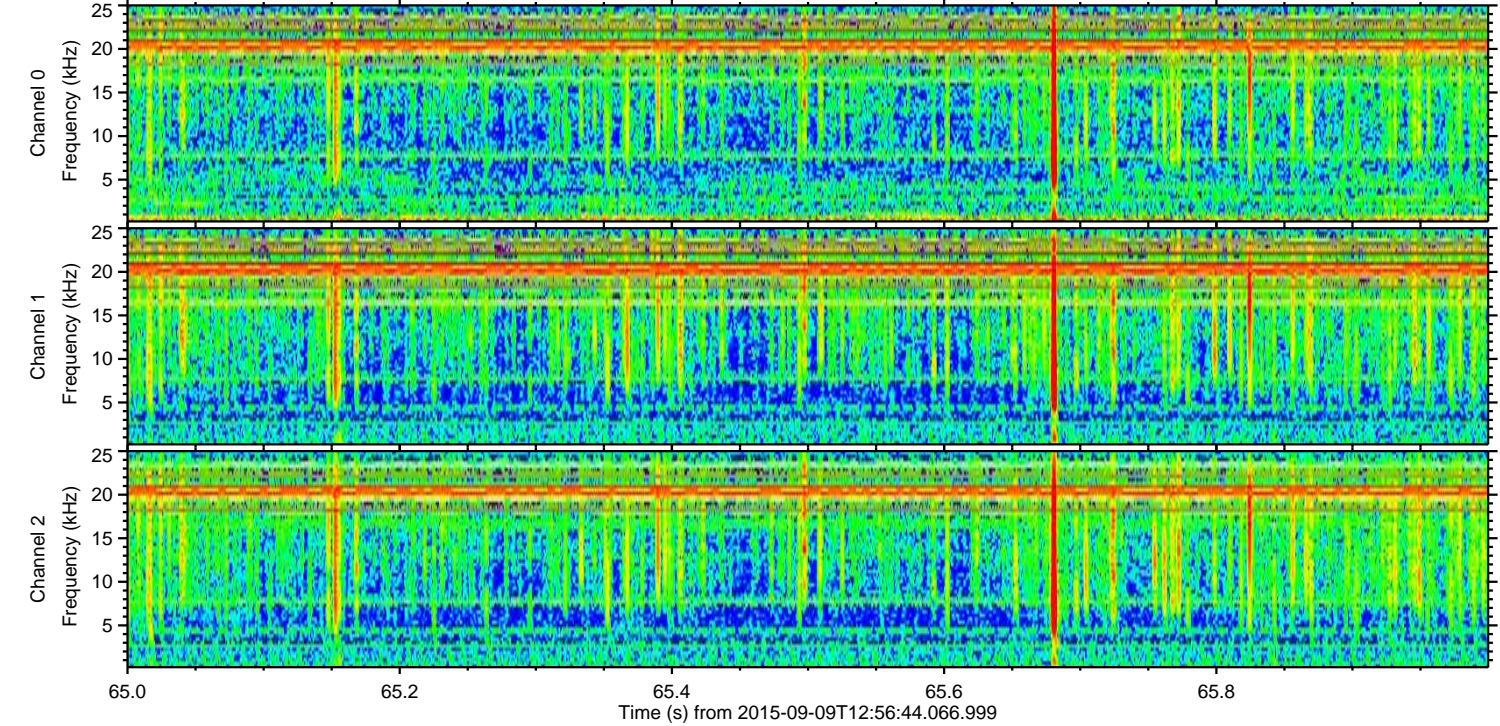
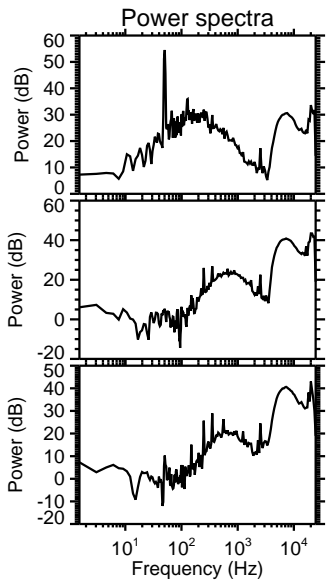
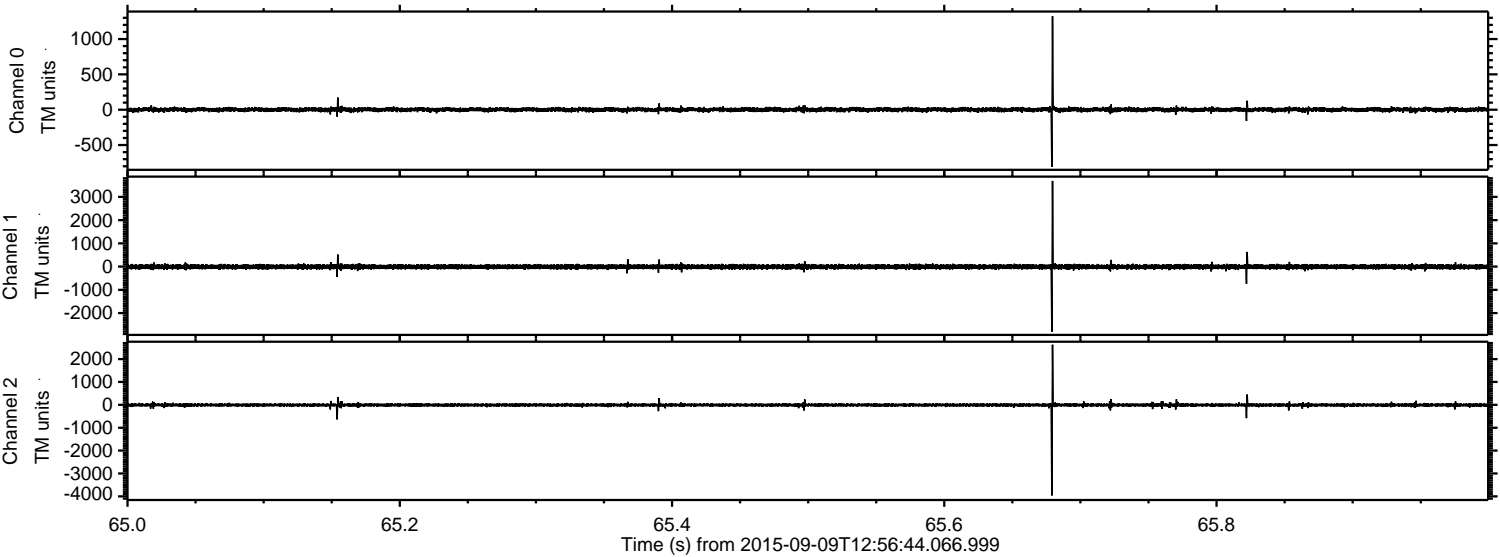

Channel 0
mn: -810
mx: 1323
 μ : 1.1
 σ : 16.2

Channel 1
mn: -2800
mx: 3688
 μ : -8.6
 σ : 52.6

Channel 2
mn: -3961
mx: 2627
 μ : -7.4
 σ : 40.2

Processed Sun Oct 11 01:40:54 2015 by ELM ver.2012-10-06 from 001__elm20150909_125643__dat00.bin

