

# ELMAVAN 3D WAVEFORMS (Measured data sampled at 50 kHz) 51000 packets of 144 samples from 2015-09-09T10:26:37.202.999.

Processed Sun Oct 11 00:58:36 2015 by ELM ver.2012-10-06 from 001\_\_elm20150909\_102636\_\_dat00.bin

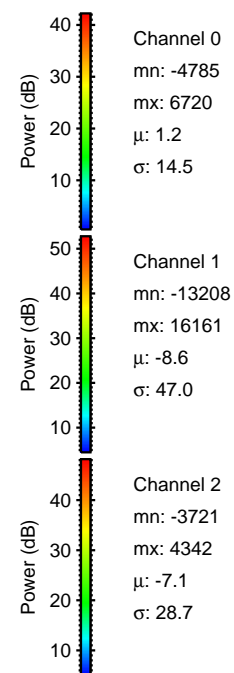

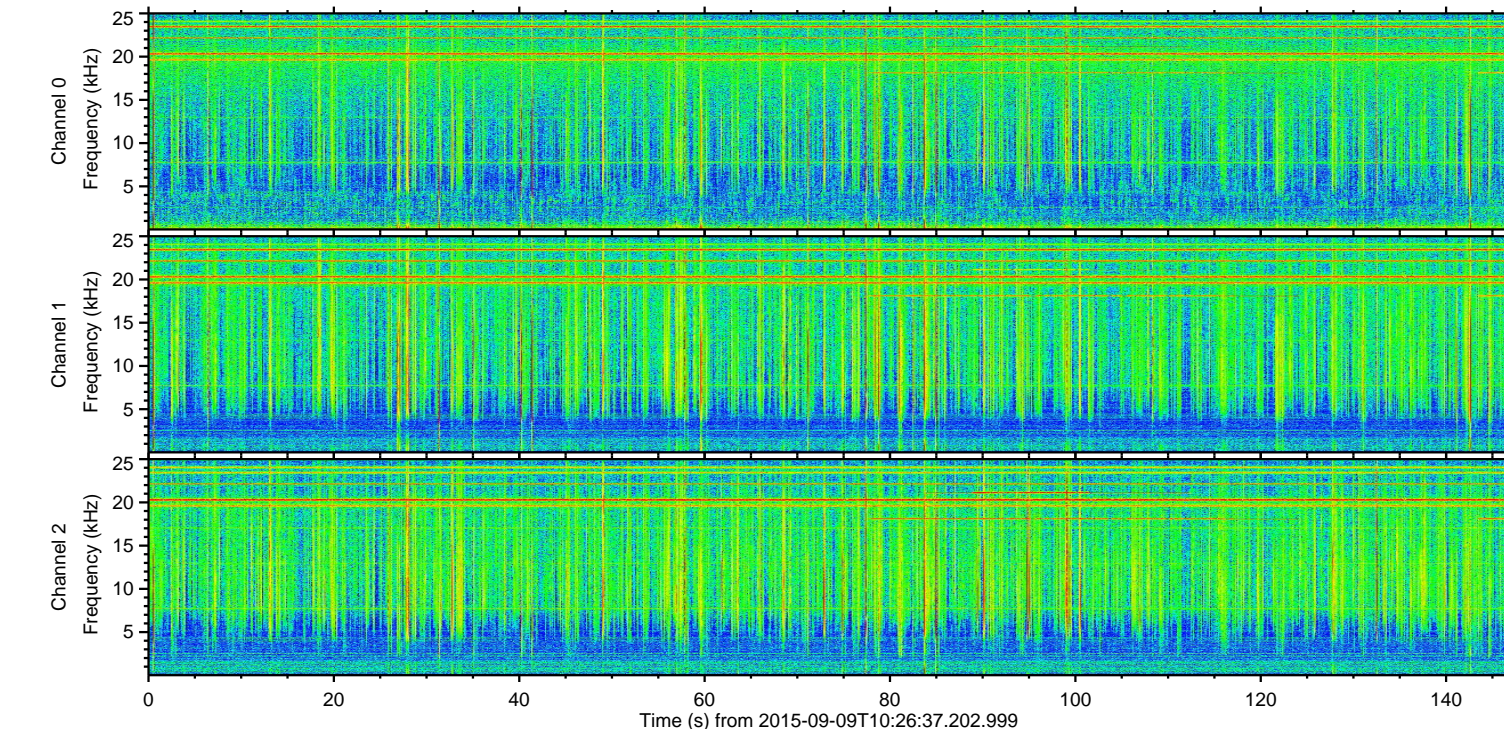
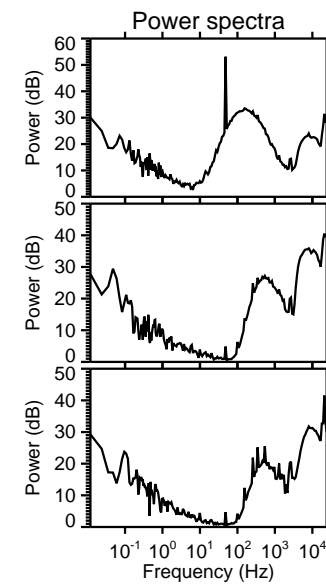
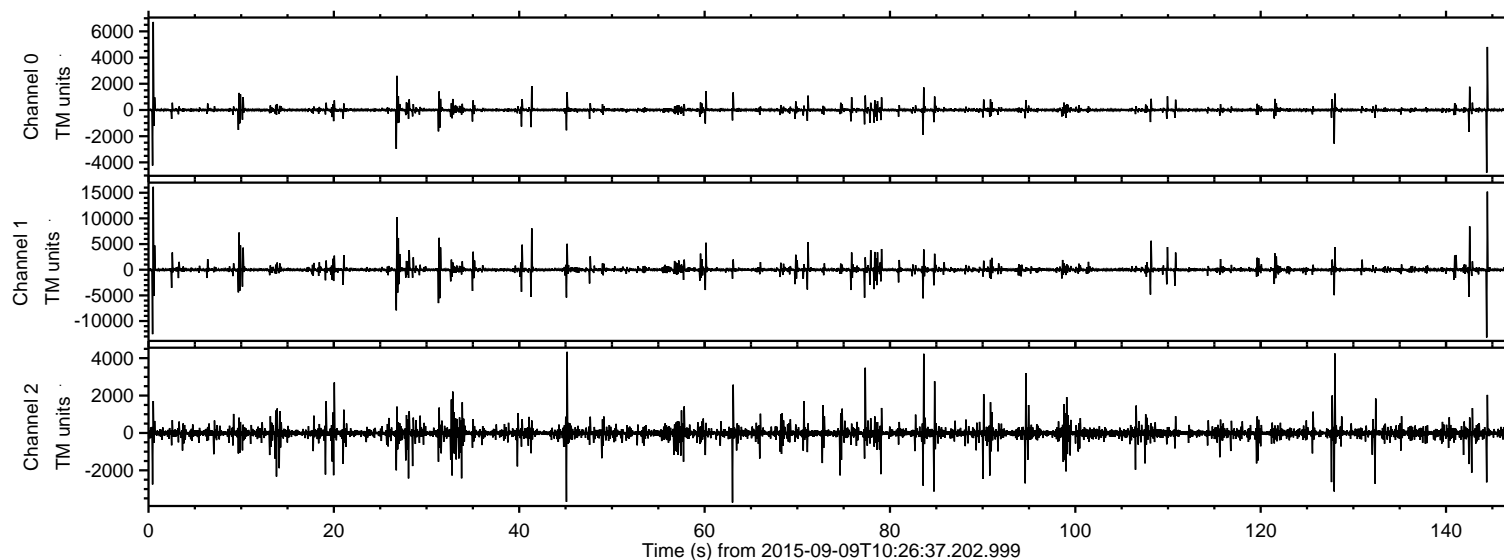

ELMAVAN 3D WAVEFORMS (Measured data sampled at 50 kHz) 51000 packets of 144 samples from 2015-09-09T10:26:37.202.999. Part 1/147

Processed Sun Oct 11 00:58:51 2015 by ELM ver.2012-10-06 from 001\_\_elm20150909\_102636\_\_dat00.bin

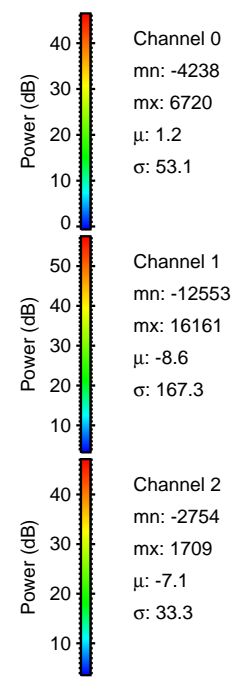
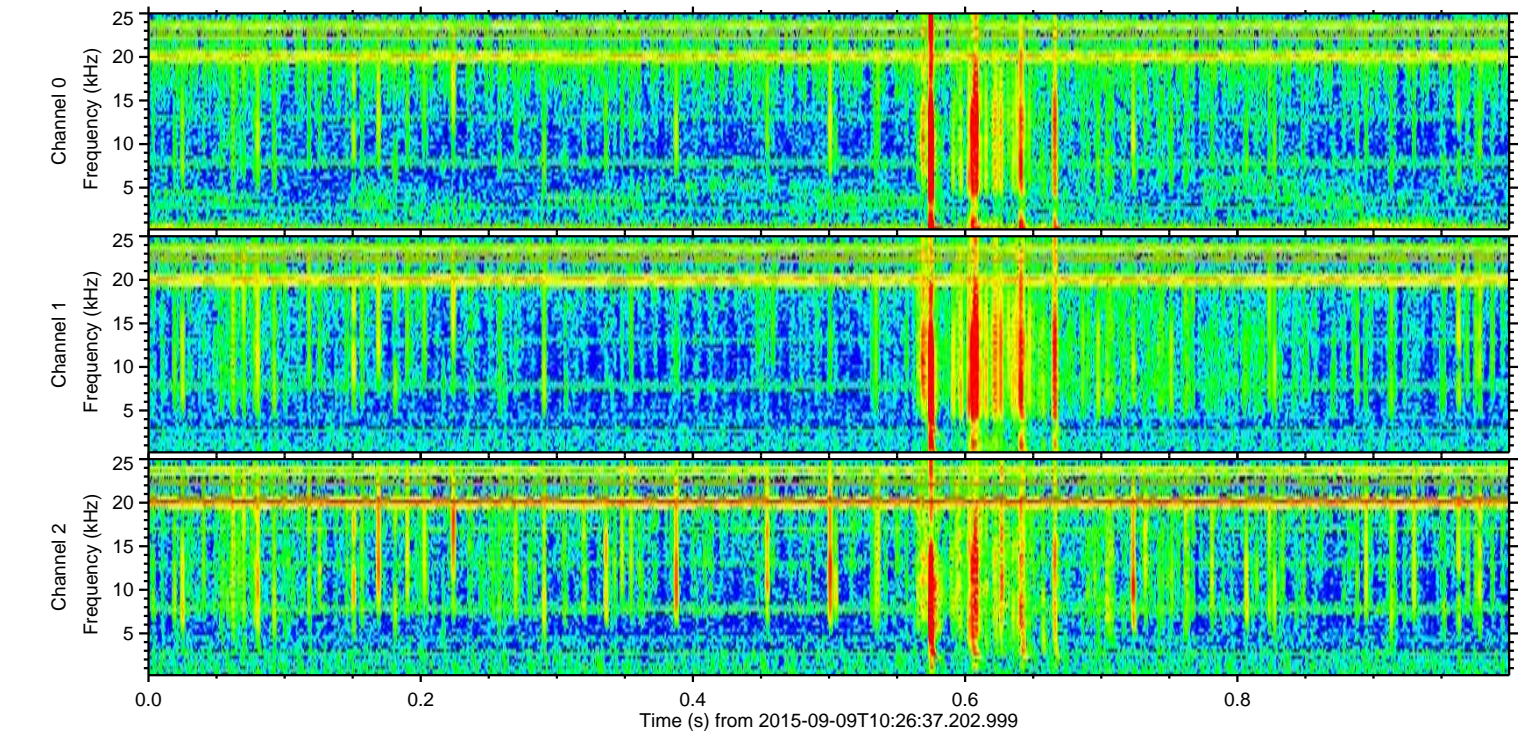
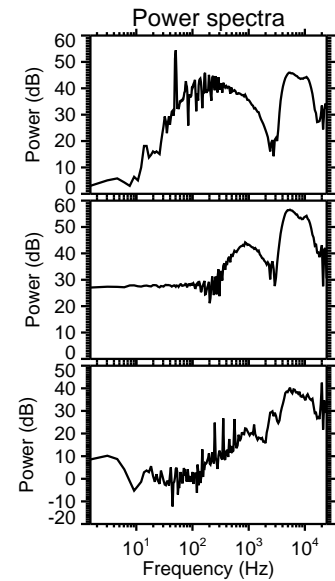
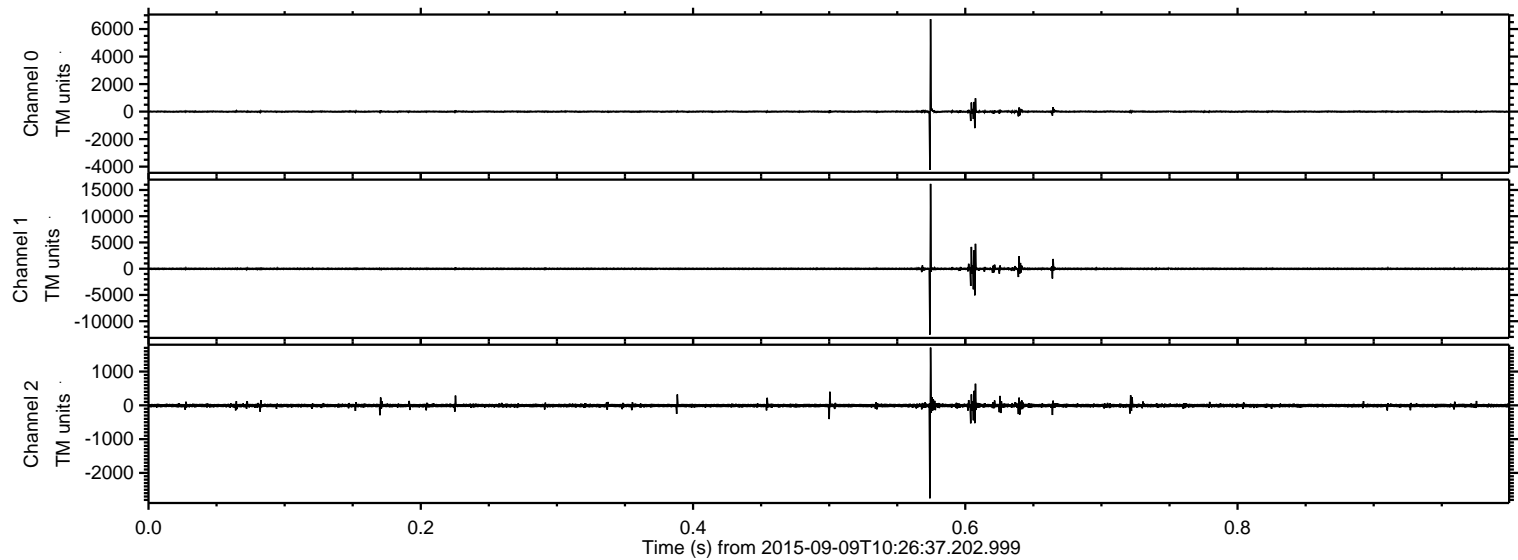



ELMAVAN 3D WAVEFORMS (Measured data sampled at 50 kHz) 51000 packets of 144 samples from 2015-09-09T10:26:37.202.999. Part 145/147

Processed Sun Oct 11 00:58:53 2015 by ELM ver.2012-10-06 from 001\_\_elm20150909\_102636\_\_dat00.bin

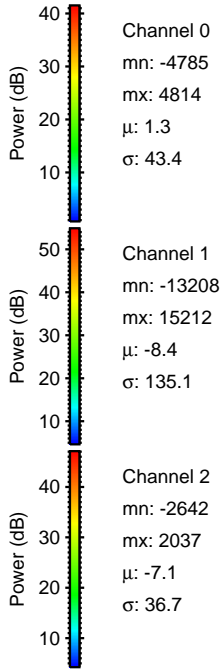
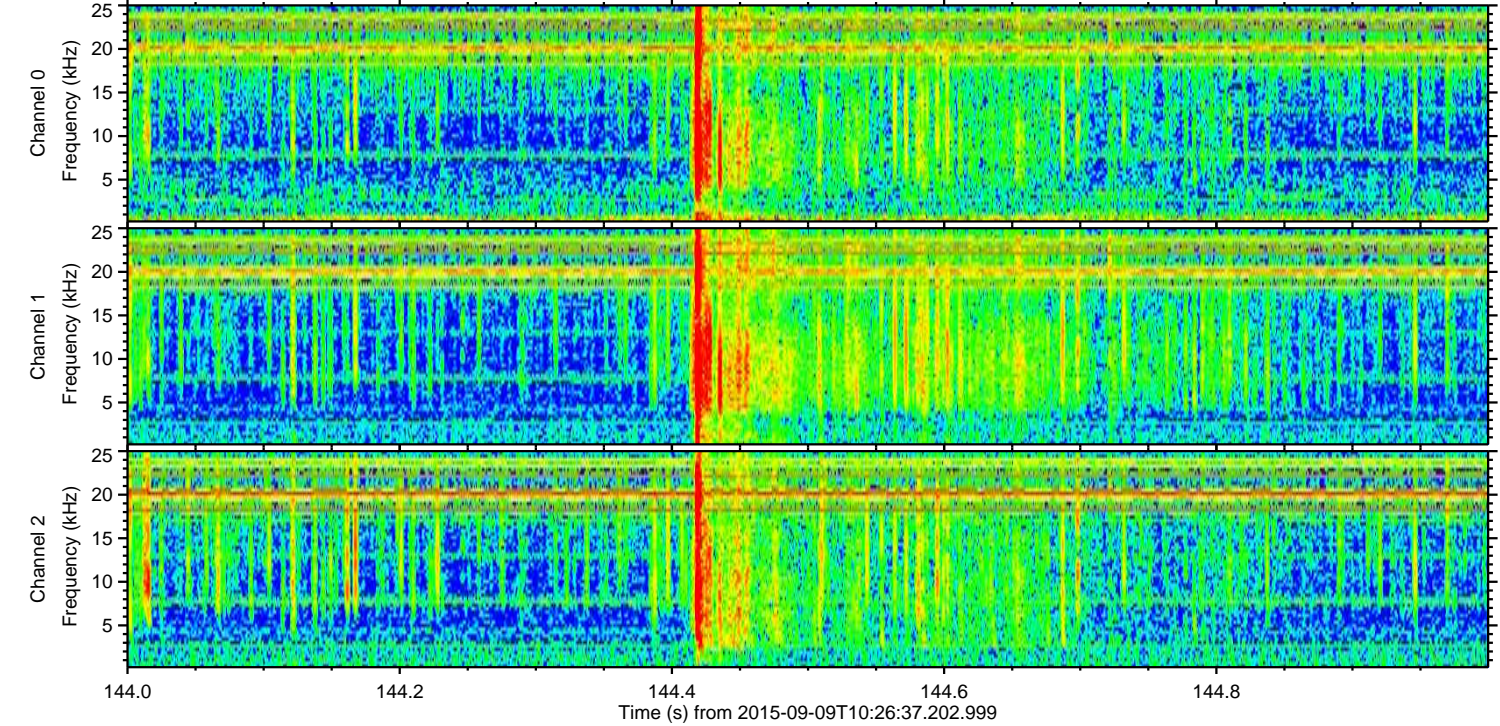
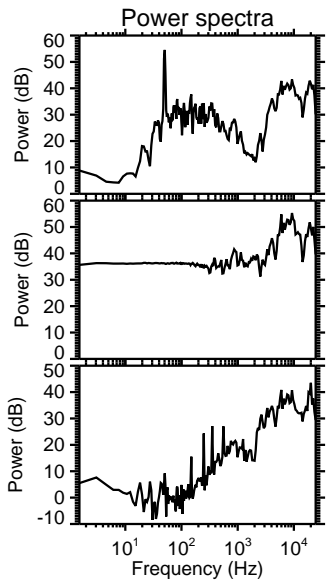
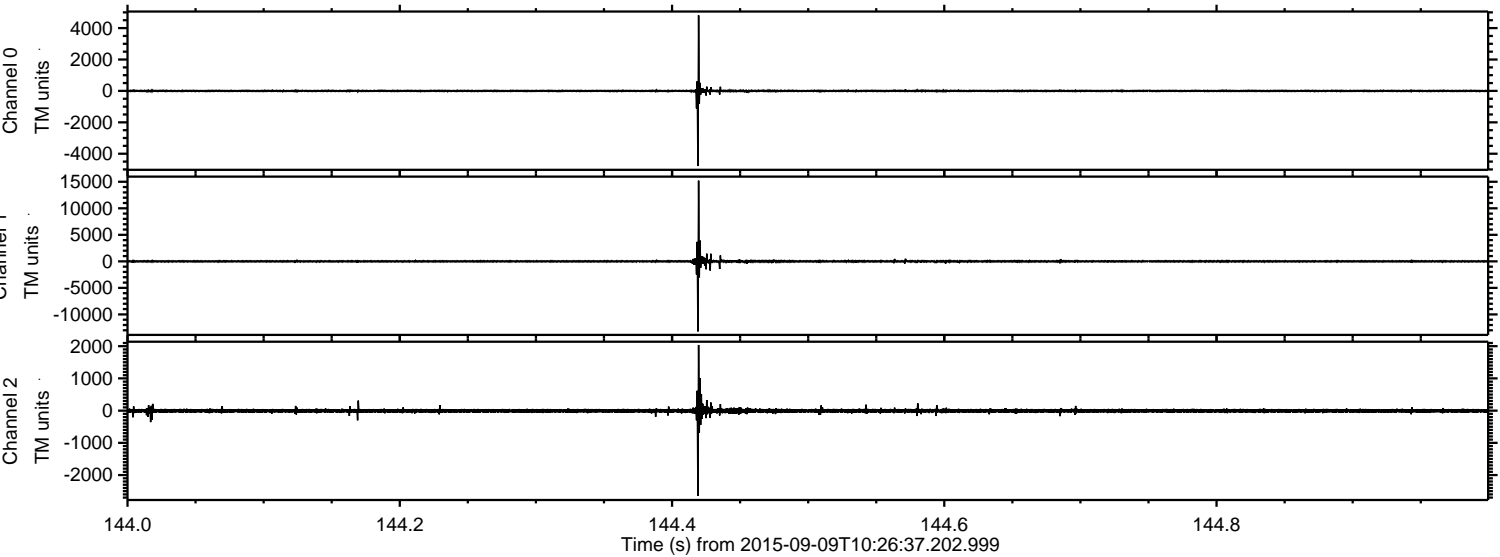



ELMAVAN 3D WAVEFORMS (Measured data sampled at 50 kHz) 51000 packets of 144 samples from 2015-09-09T10:26:37.202.999. Part 27/147

Processed Sun Oct 11 00:58:54 2015 by ELM ver.2012-10-06 from 001\_\_elm20150909\_102636\_\_dat00.bin

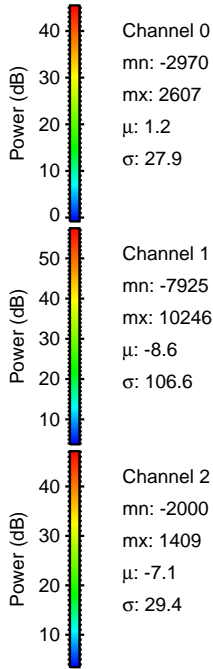
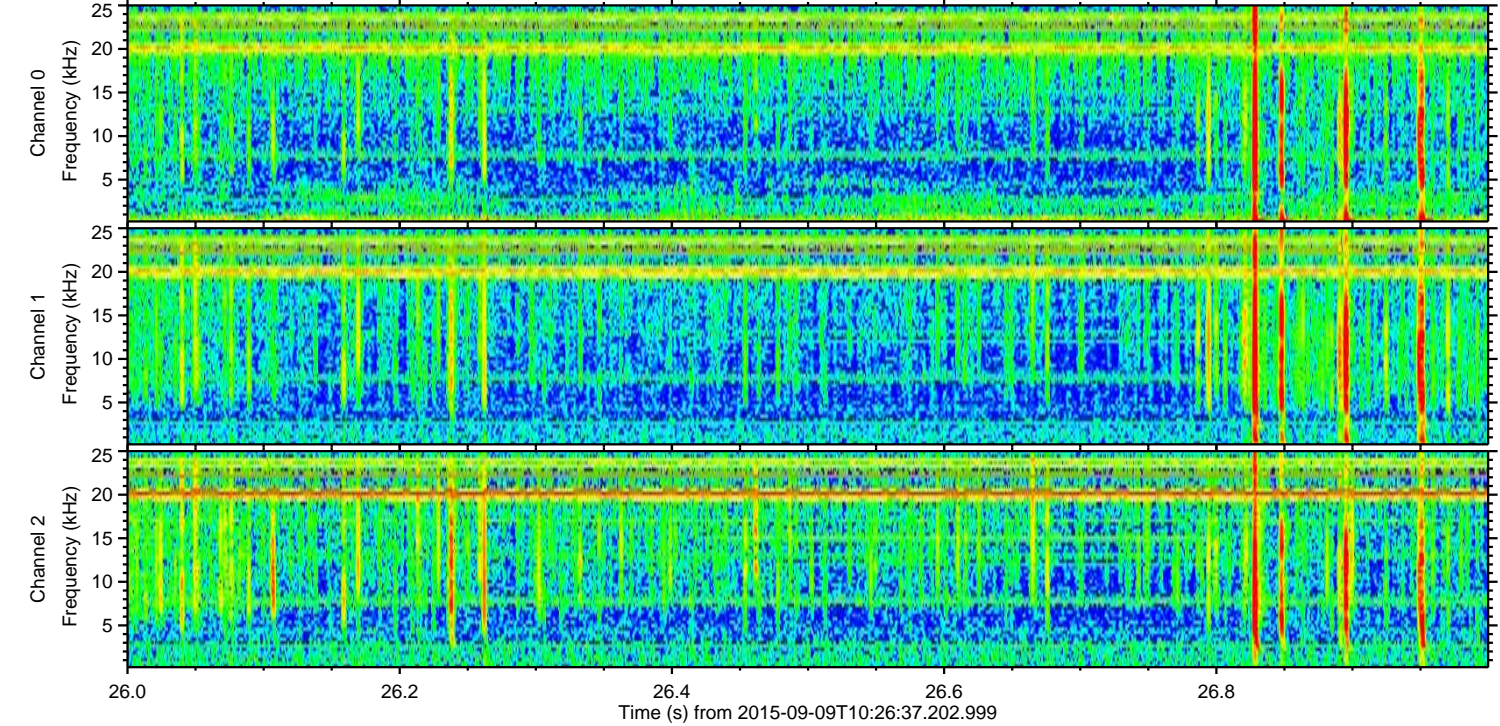
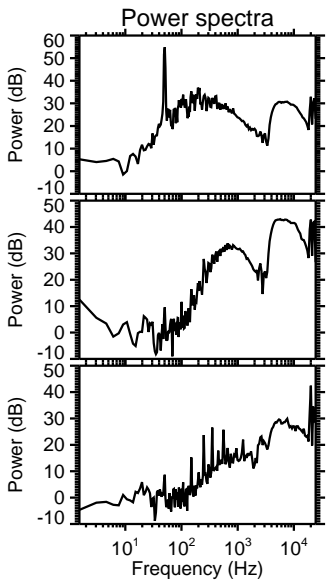
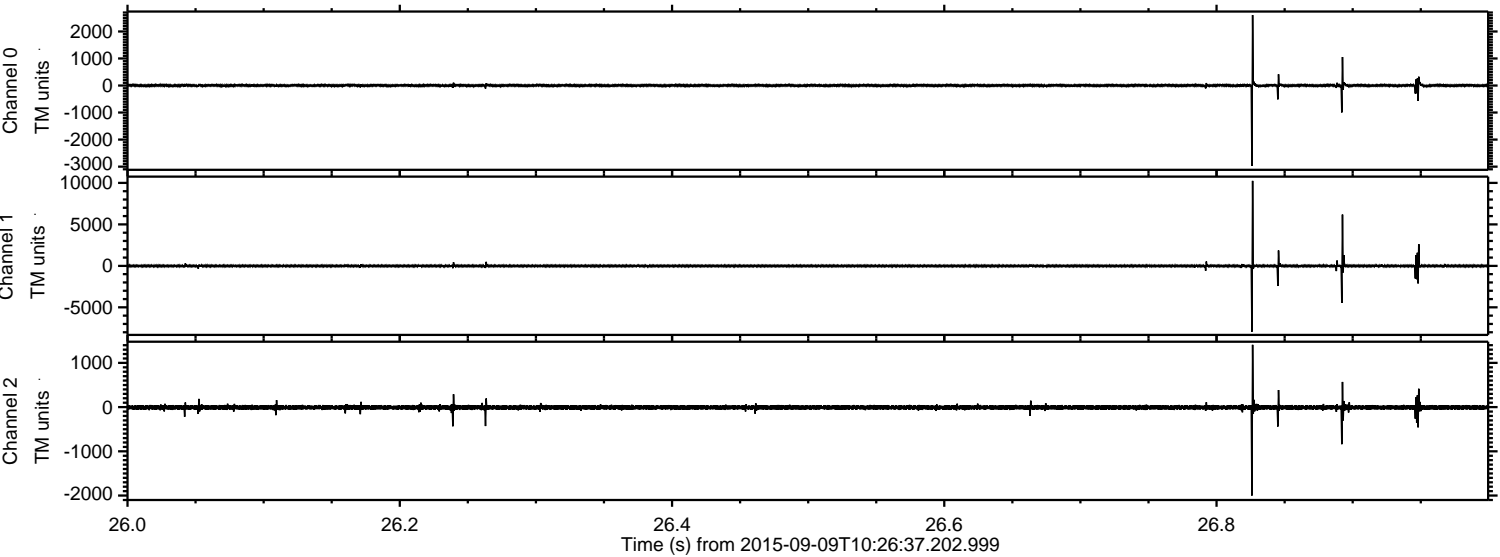

Channel 0  
mn: -2970  
mx: 2607  
 $\mu$ : 1.2  
 $\sigma$ : 27.9

Channel 1  
mn: -7925  
mx: 10246  
 $\mu$ : -8.6  
 $\sigma$ : 106.6

Channel 2  
mn: -2000  
mx: 1409  
 $\mu$ : -7.1  
 $\sigma$ : 29.4



ELMAVAN 3D WAVEFORMS (Measured data sampled at 50 kHz) 51000 packets of 144 samples from 2015-09-09T10:26:37.202.999. Part 143/147

Processed Sun Oct 11 00:58:55 2015 by ELM ver.2012-10-06 from 001\_\_elm20150909\_102636\_\_dat00.bin

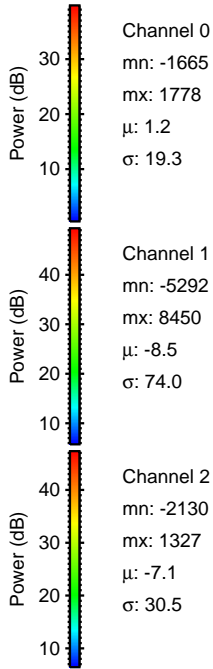
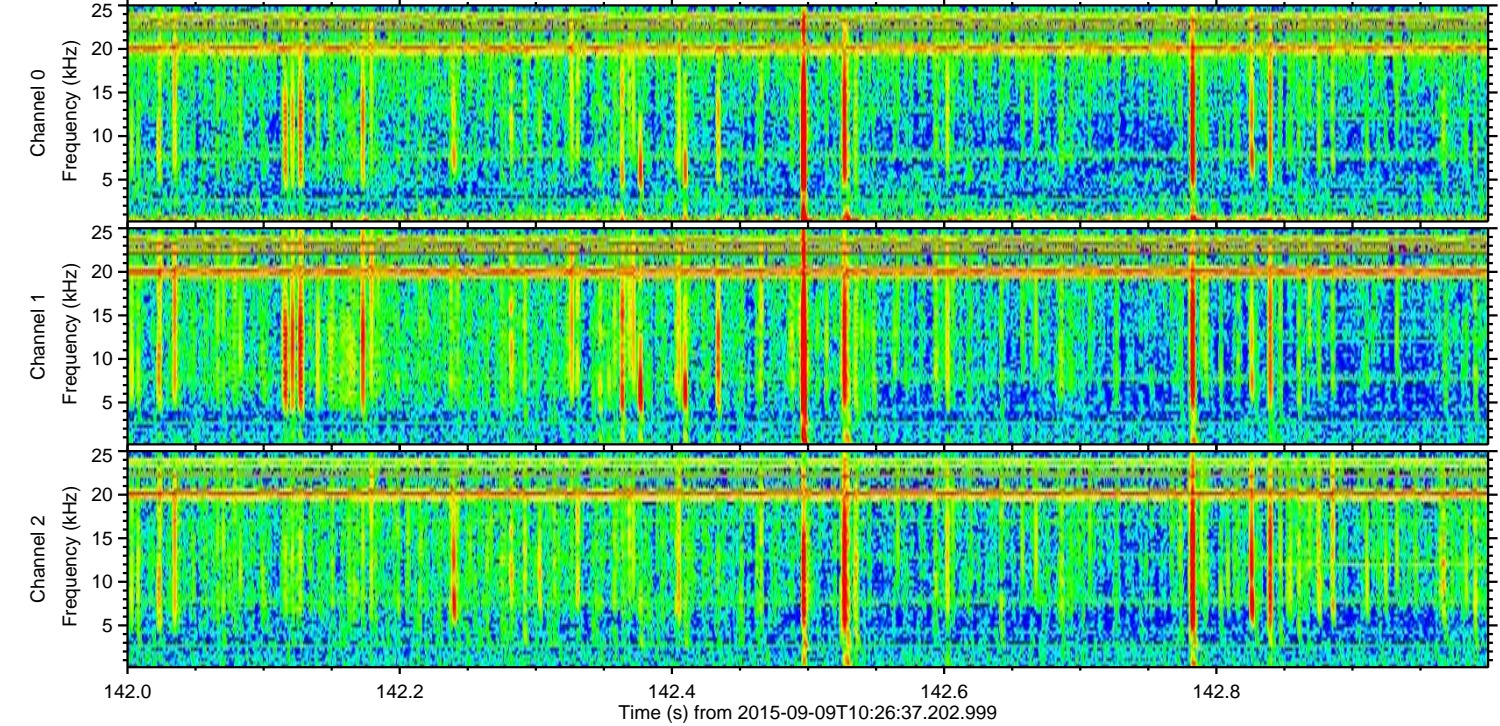
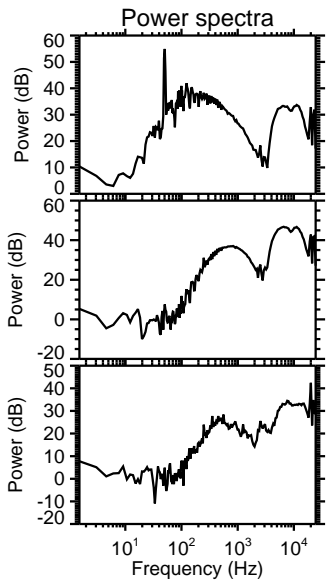
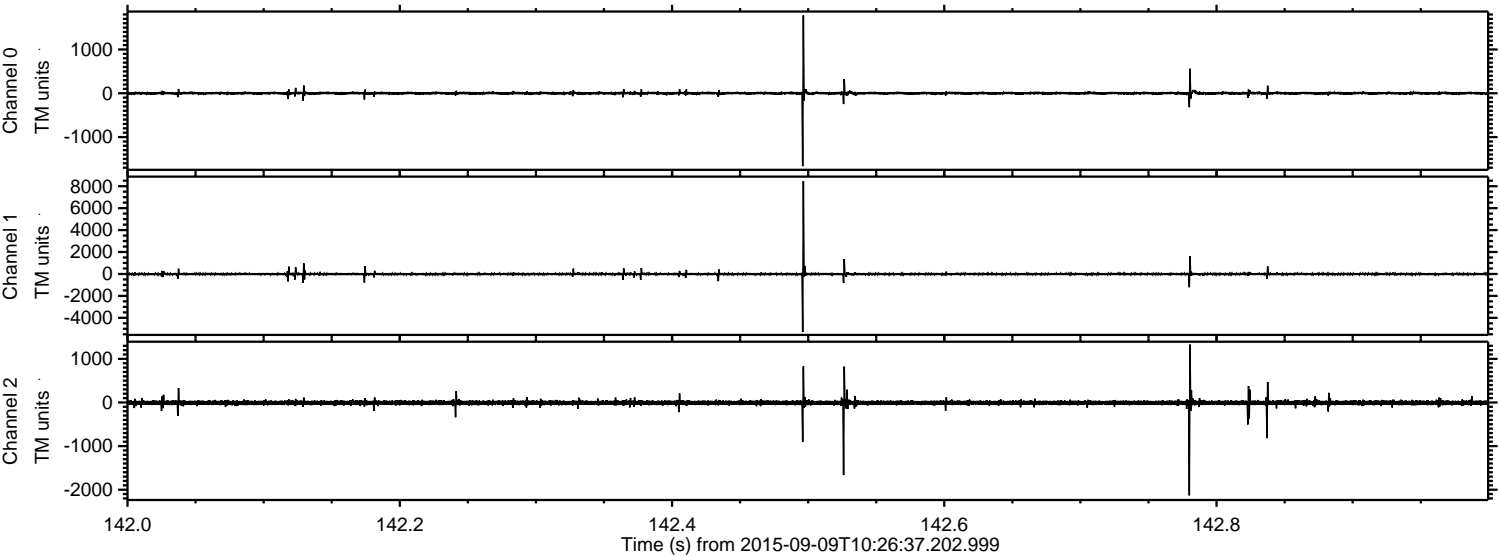



Processed Sun Oct 11 00:58:56 2015 by ELM ver.2012-10-06 from 001\_\_elm20150909\_102636\_\_dat00.bin

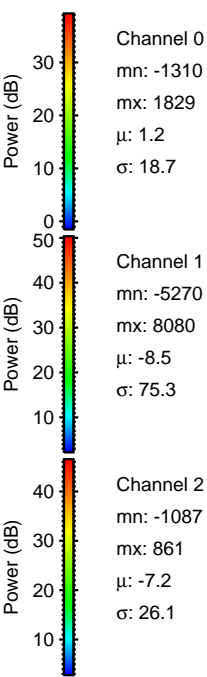
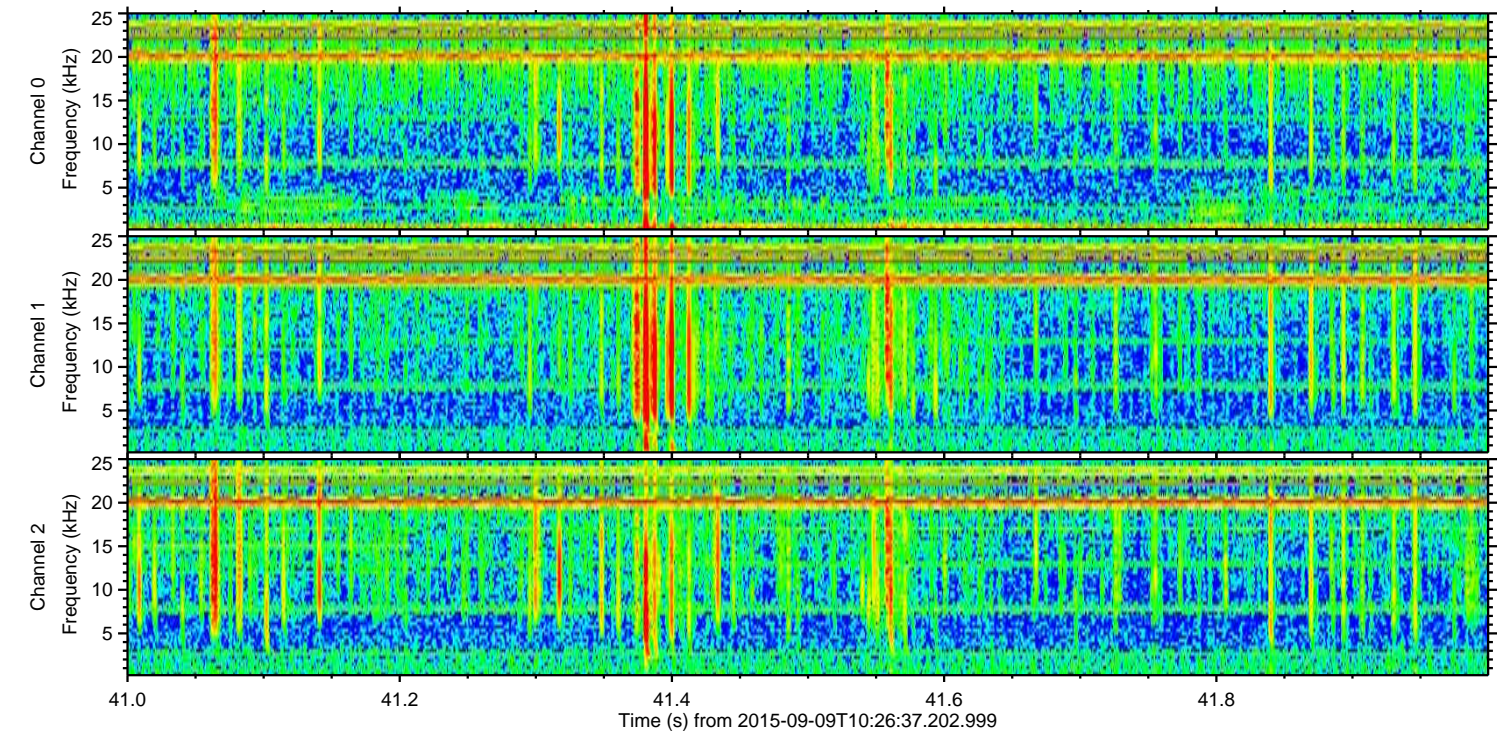
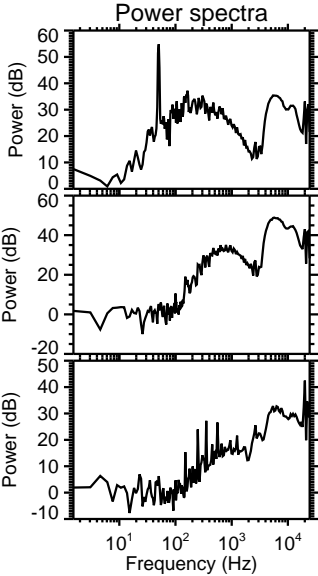
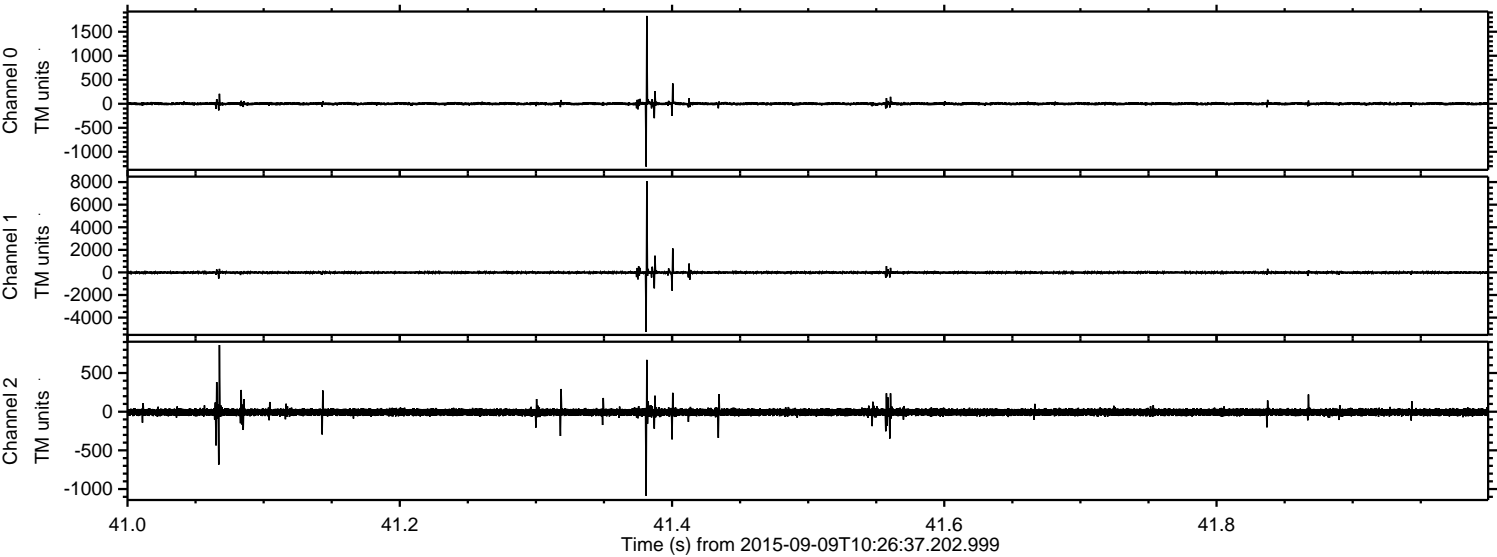



ELMAVAN 3D WAVEFORMS (Measured data sampled at 50 kHz) 51000 packets of 144 samples from 2015-09-09T10:26:37.202.999. Part 10/147

Processed Sun Oct 11 00:58:57 2015 by ELM ver.2012-10-06 from 001\_\_elm20150909\_102636\_\_dat00.bin

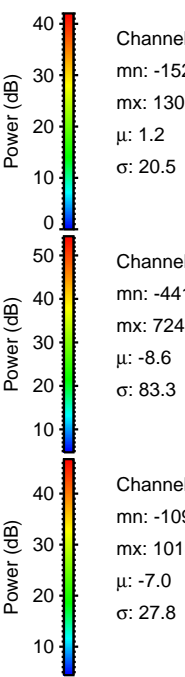
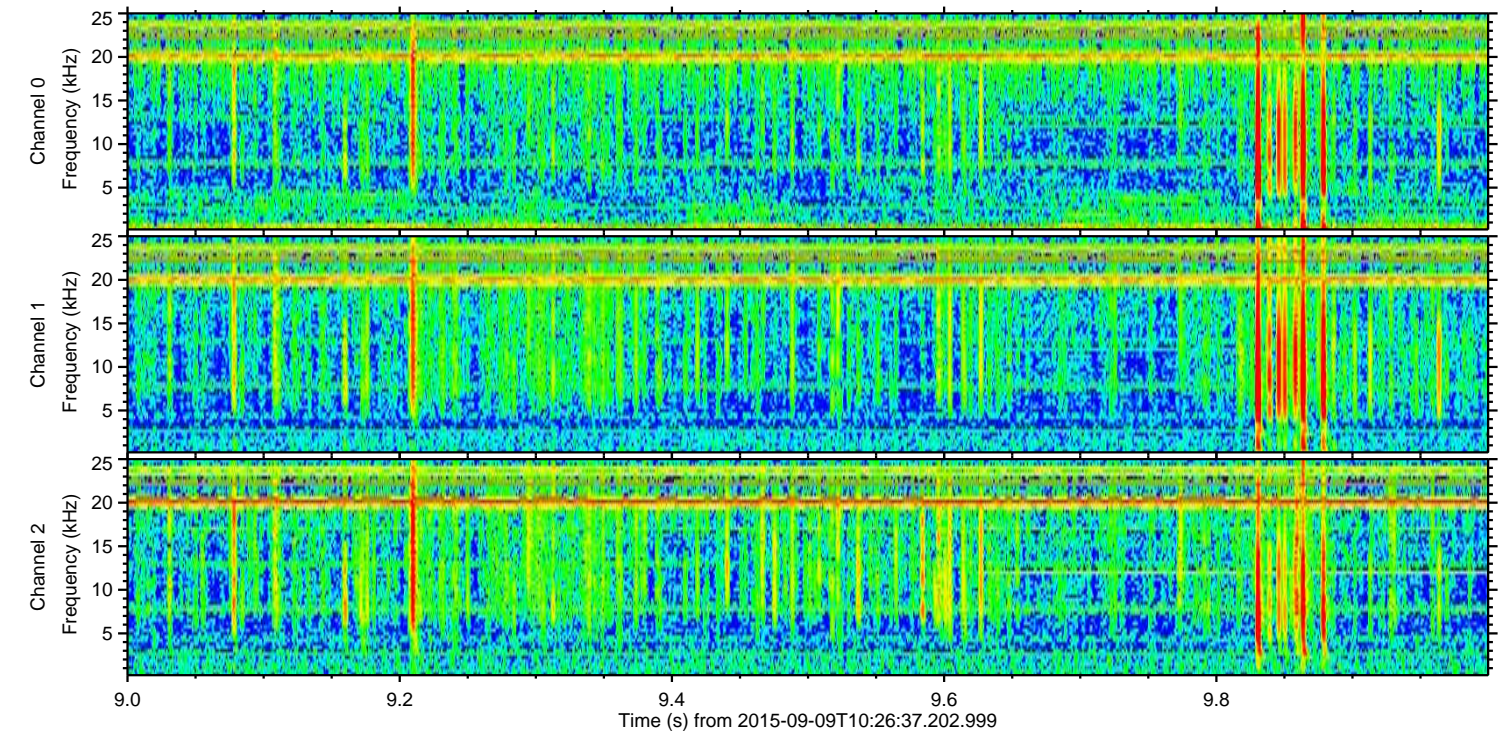
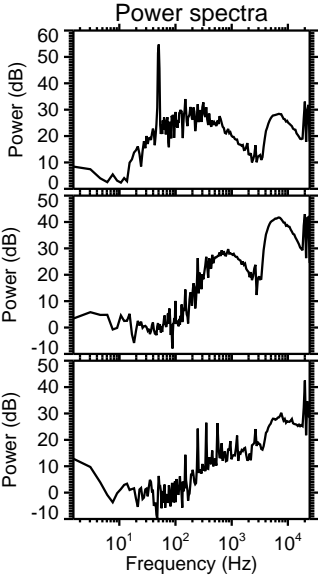
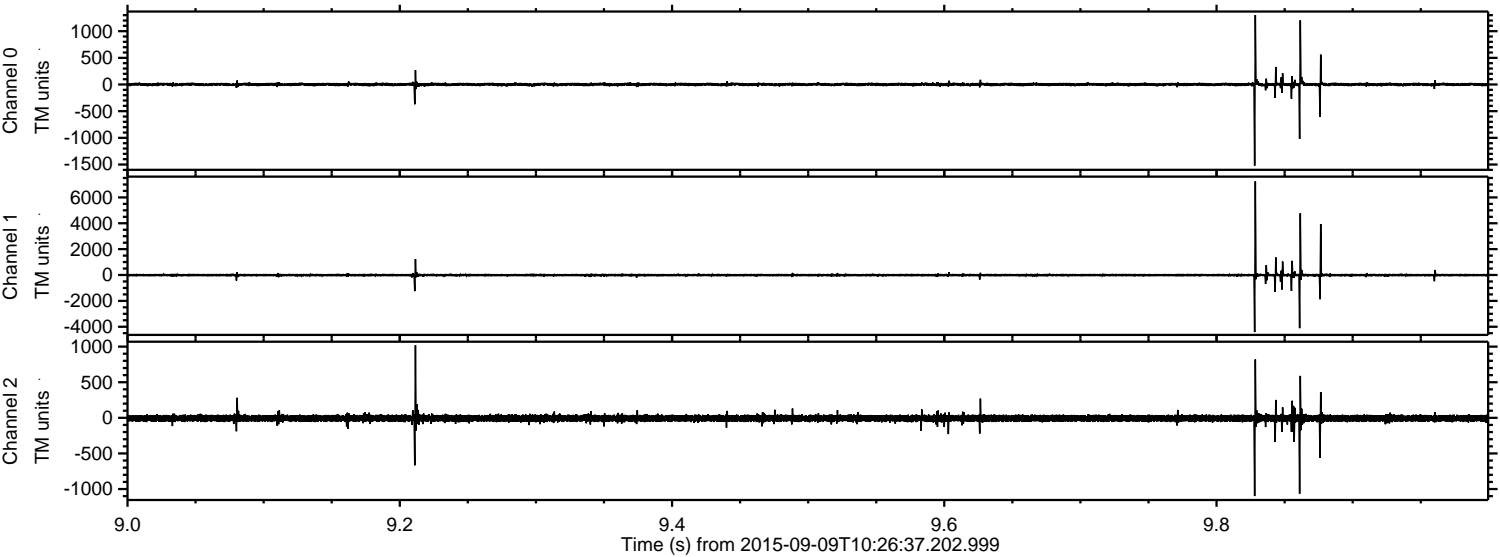

Channel 0  
mn: -1523  
mx: 1303  
 $\mu$ : 1.2  
 $\sigma$ : 20.5

Channel 1  
mn: -4412  
mx: 7245  
 $\mu$ : -8.6  
 $\sigma$ : 83.3

Channel 2  
mn: -1099  
mx: 1018  
 $\mu$ : -7.0  
 $\sigma$ : 27.8



Processed Sun Oct 11 00:58:58 2015 by ELM ver.2012-10-06 from 001\_\_elm20150909\_102636\_\_dat00.bin

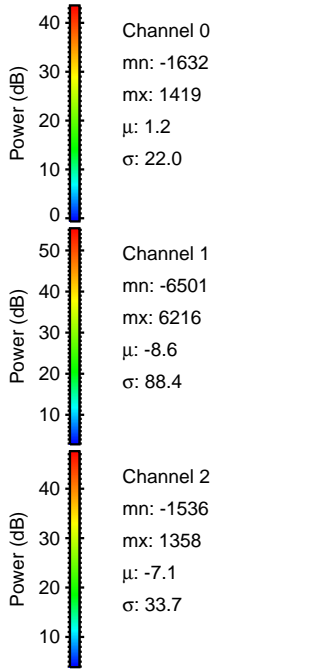
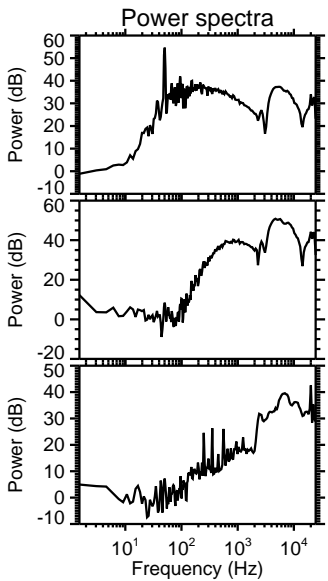
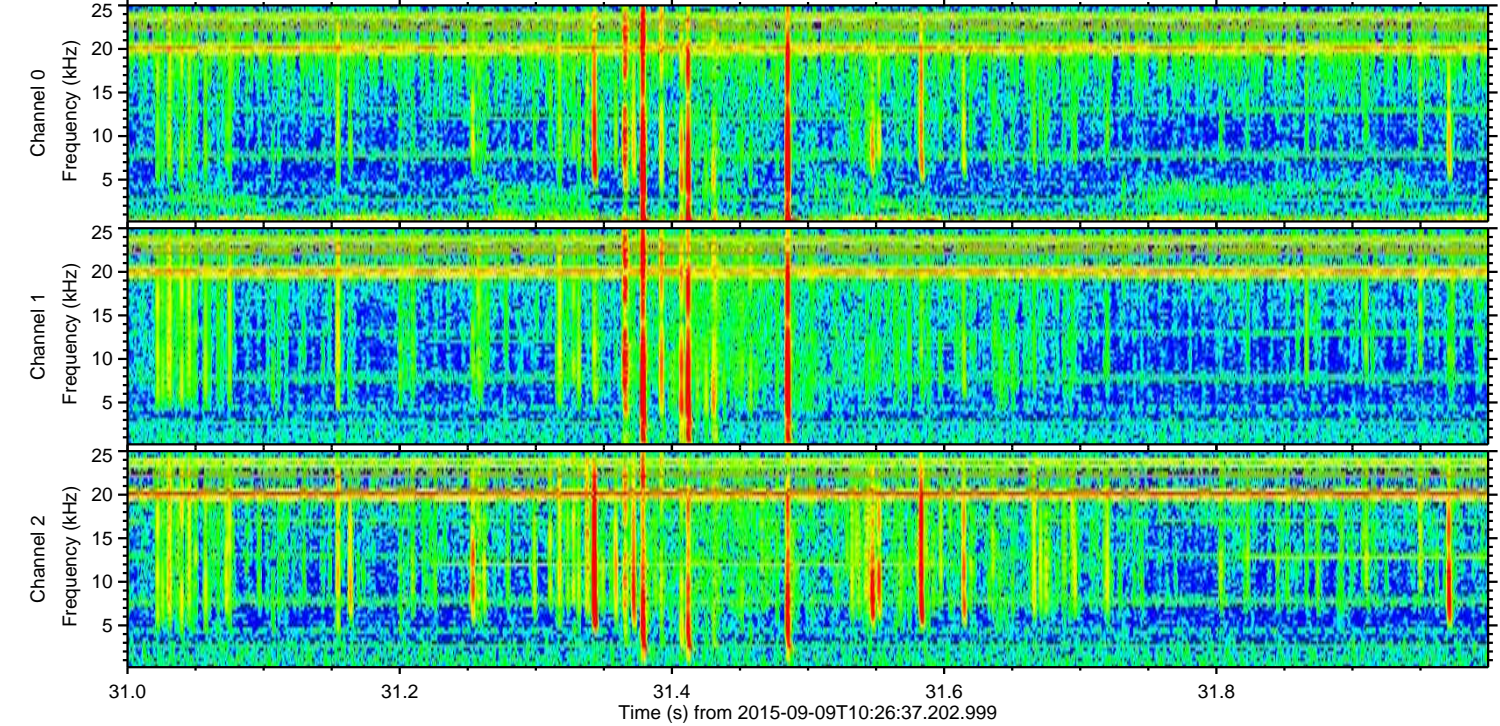
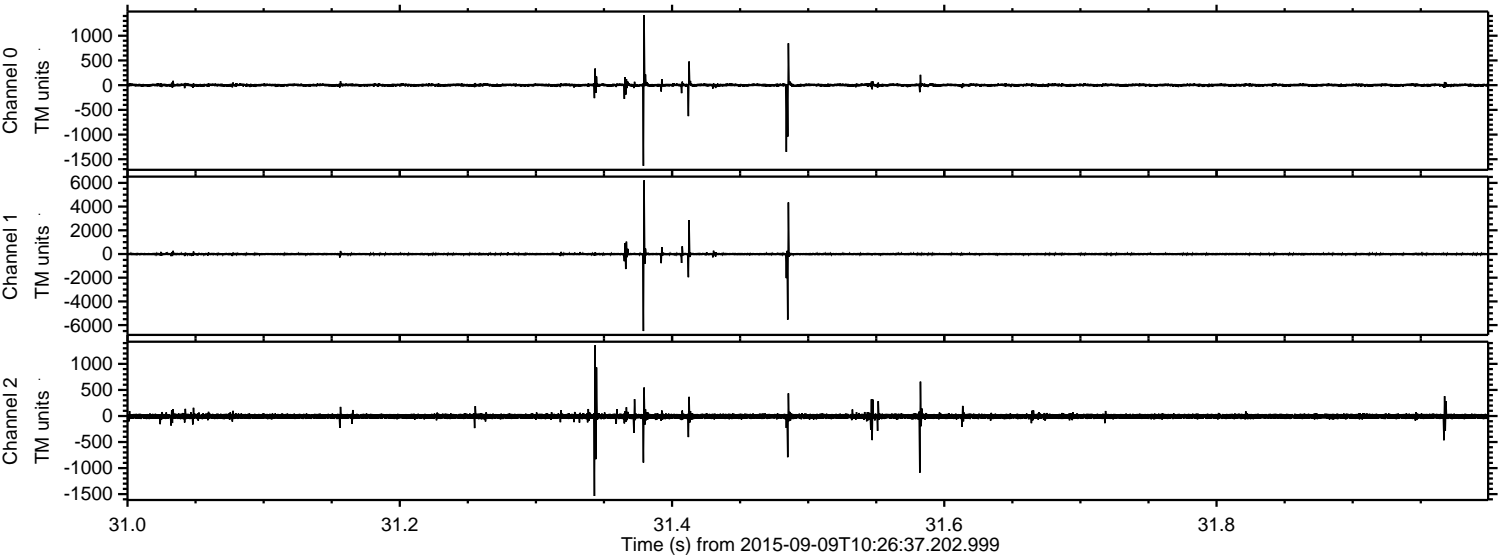



ELMAVAN 3D WAVEFORMS (Measured data sampled at 50 kHz) 51000 packets of 144 samples from 2015-09-09T10:26:37.202.999. Part 109/147

Processed Sun Oct 11 00:58:59 2015 by ELM ver.2012-10-06 from 001\_\_elm20150909\_102636\_\_dat00.bin

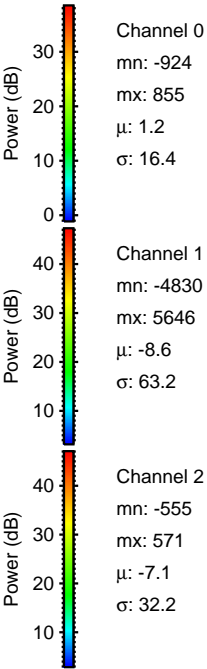
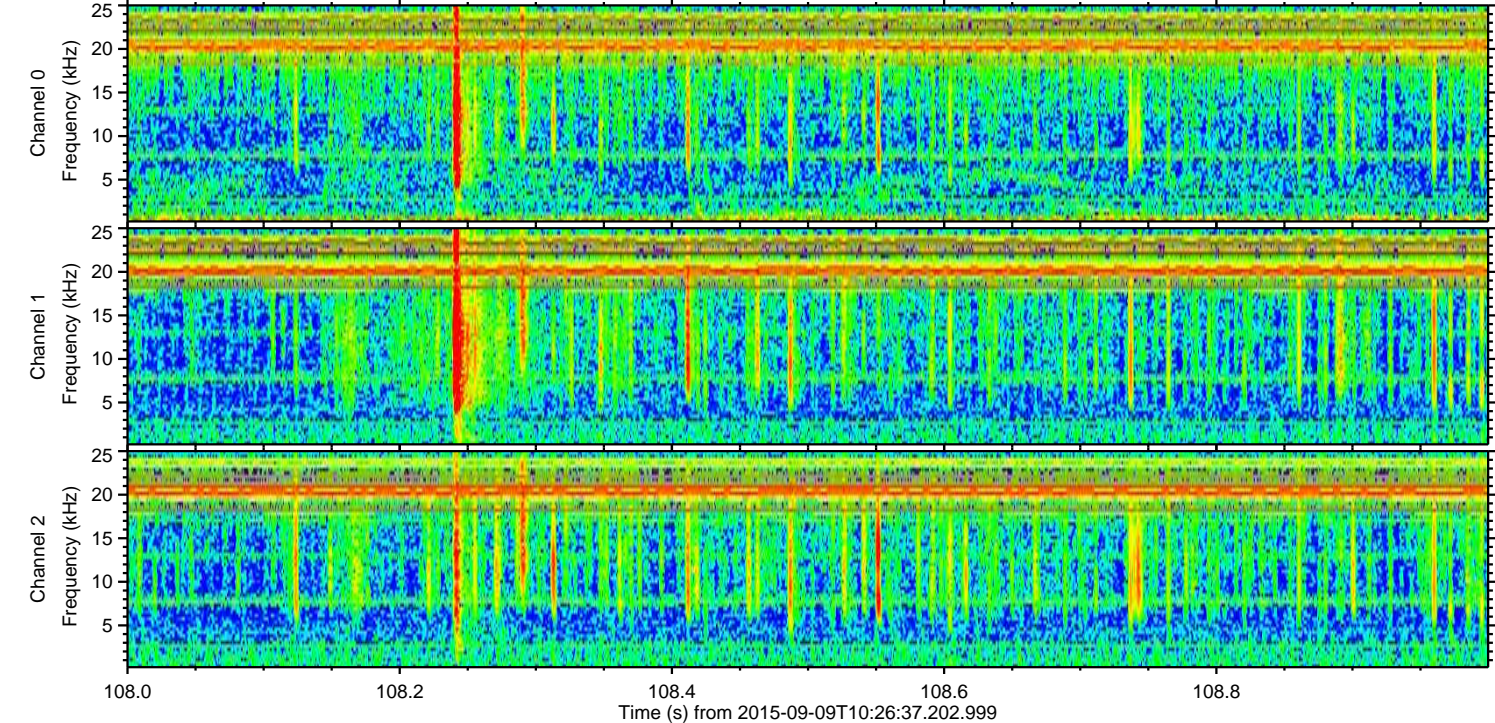
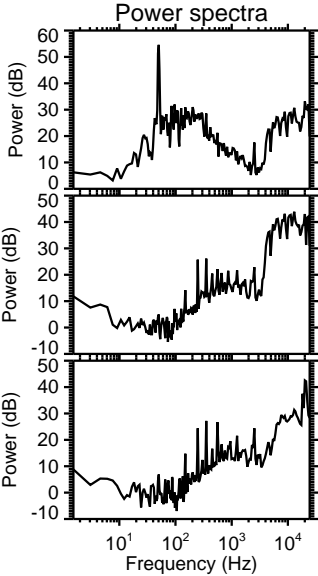
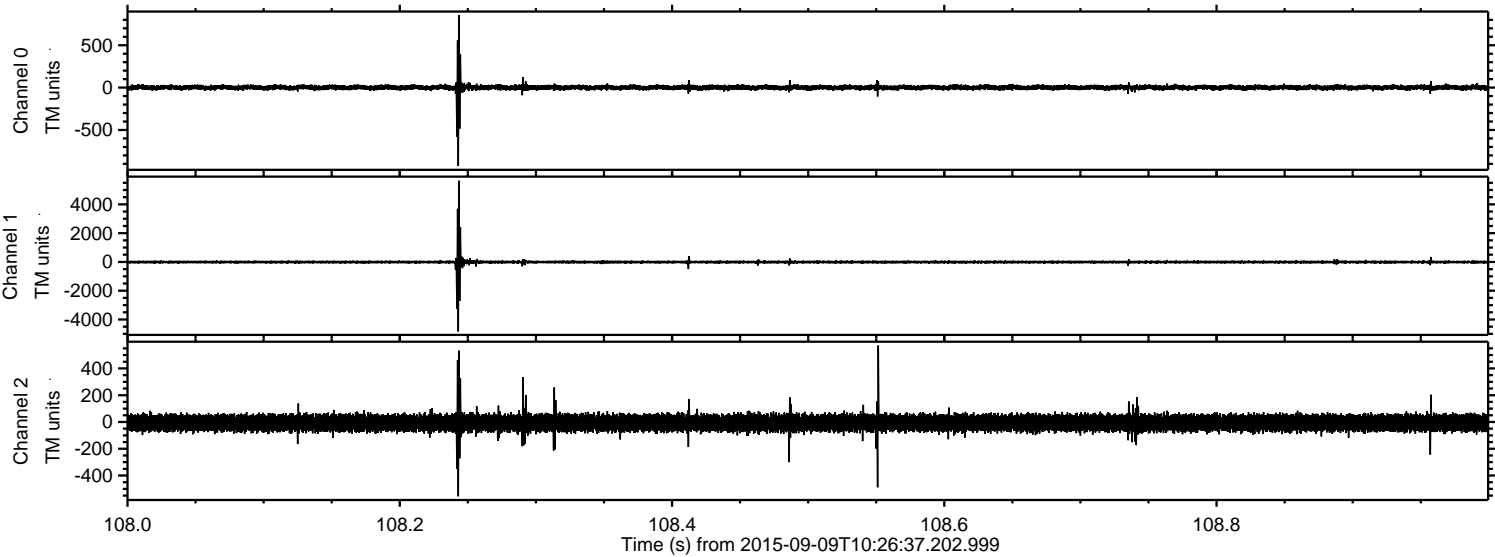



Processed Sun Oct 11 00:59:00 2015 by ELM ver.2012-10-06 from 001\_\_elm20150909\_102636\_\_dat00.bin

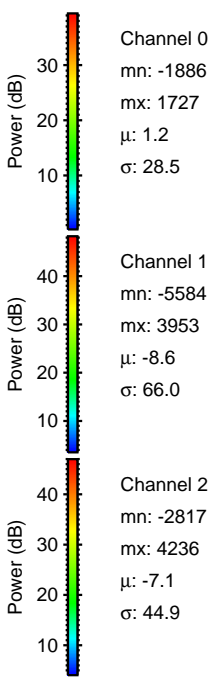
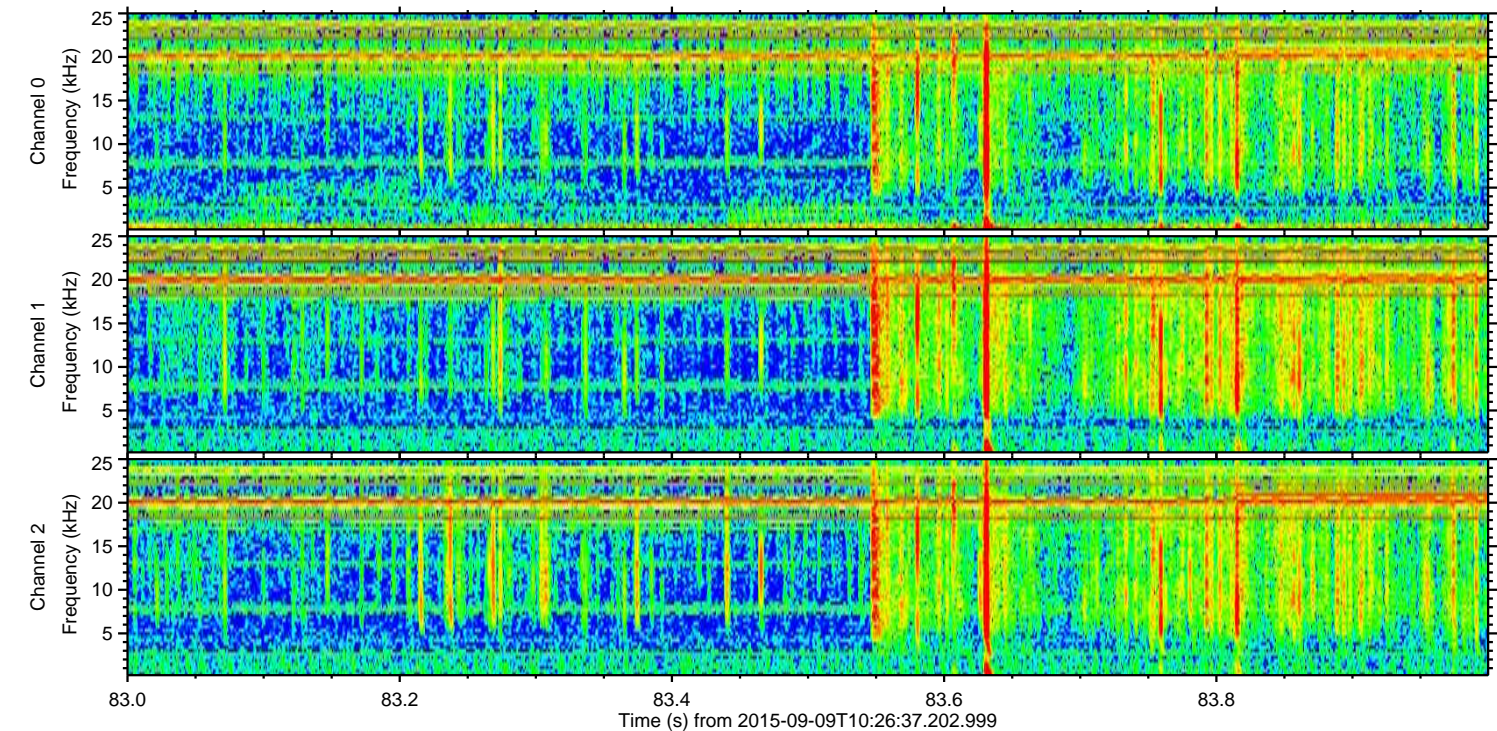
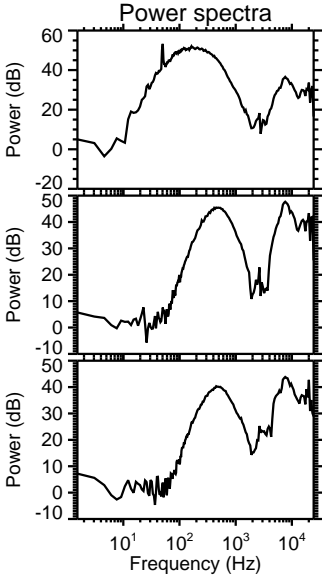
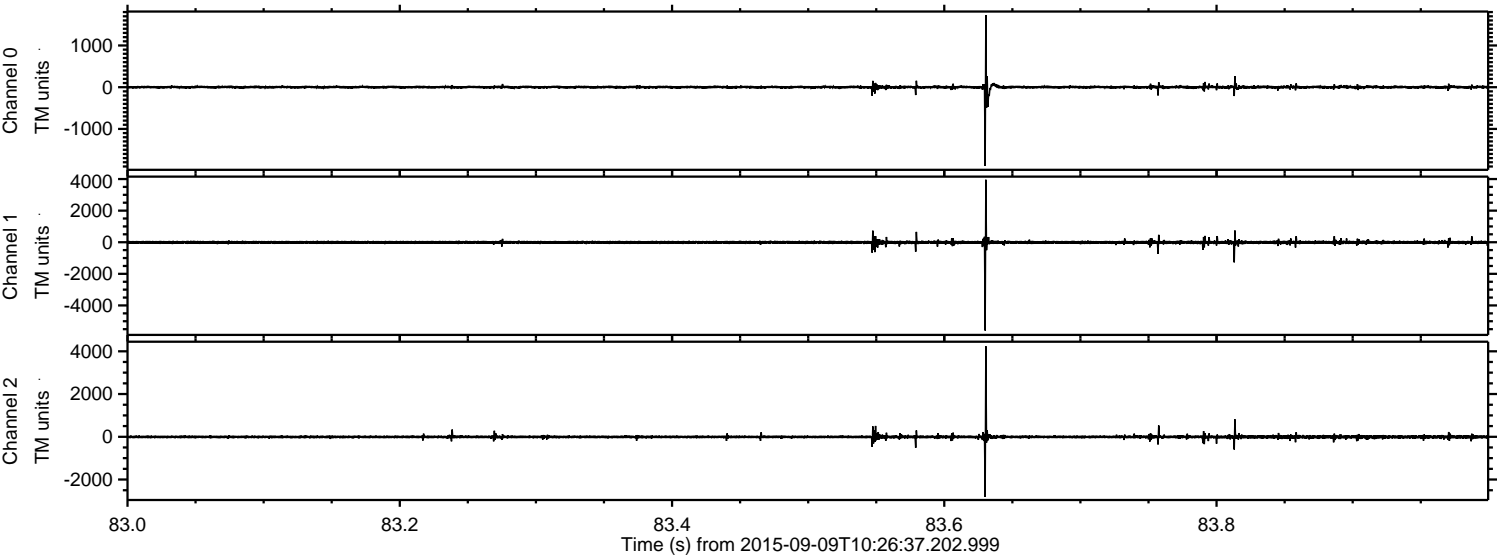



ELMAVAN 3D WAVEFORMS (Measured data sampled at 50 kHz) 51000 packets of 144 samples from 2015-09-09T10:26:37.202.999. Part 43/147

Processed Sun Oct 11 00:59:02 2015 by ELM ver.2012-10-06 from 001\_\_elm20150909\_102636\_\_dat00.bin

