

ELMAVAN 3D WAVEFORMS (Measured data sampled at 50 kHz) 51000 packets of 144 samples from 2015-09-09T03:51:19.136.000.

Processed Sat Oct 10 23:09:18 2015 by ELM ver.2012-10-06 from 001__elm20150909_035118__dat00.bin

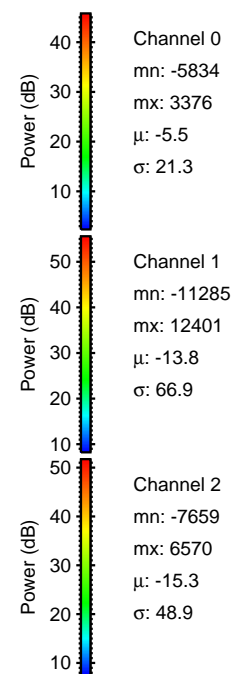

Processed Sat Oct 10 23:09:33 2015 by ELM ver.2012-10-06 from 001__elm20150909_035118__dat00.bin

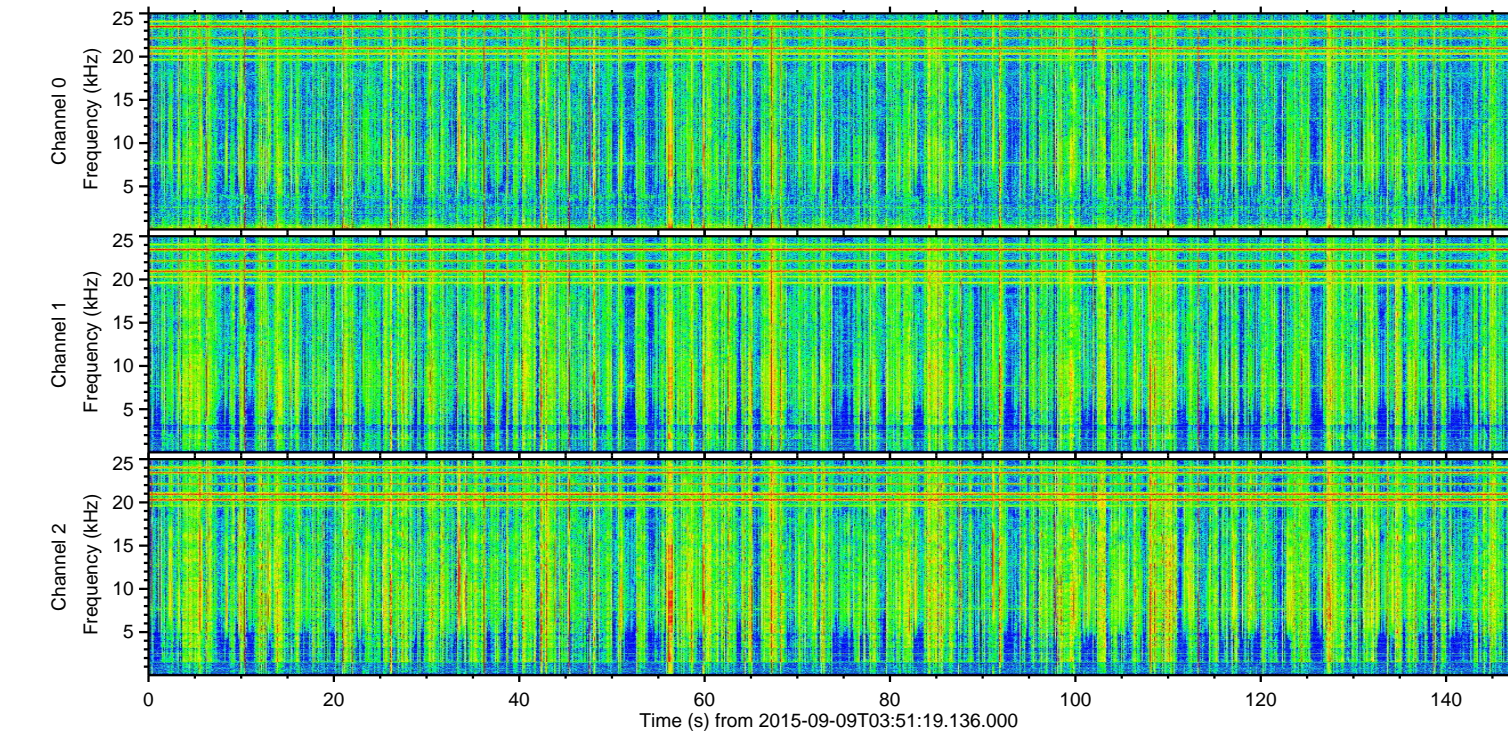
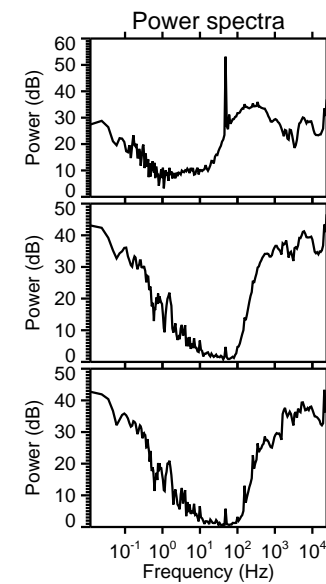
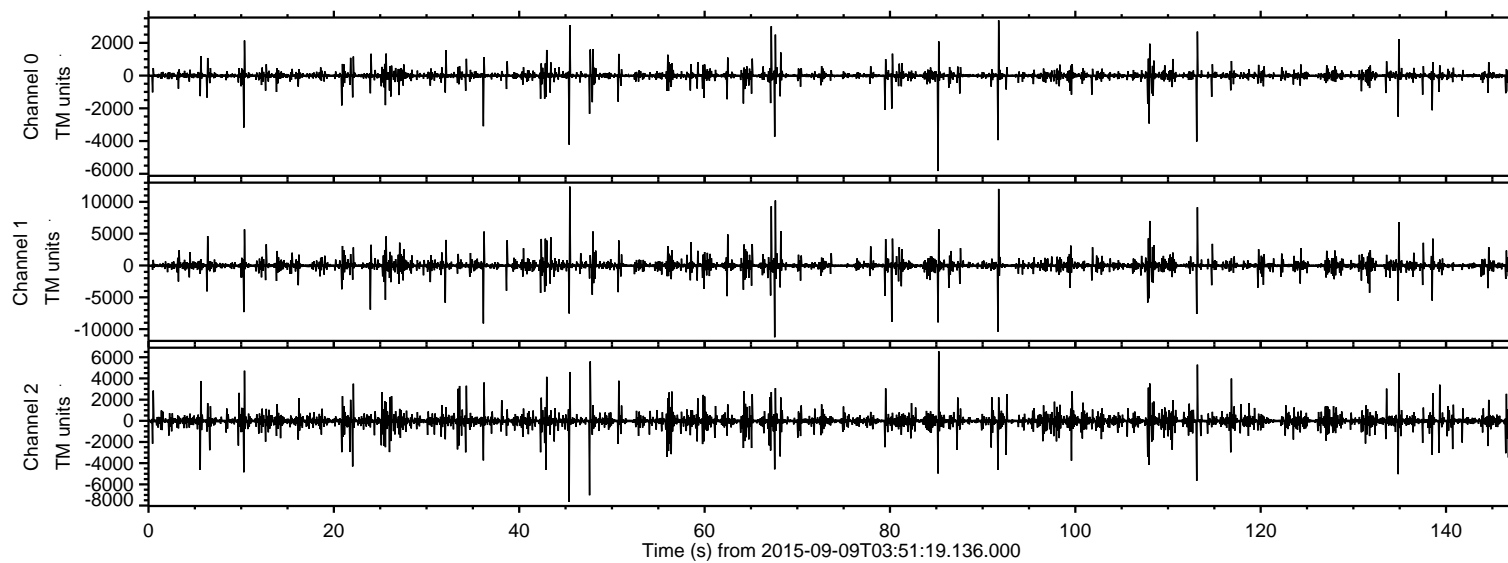
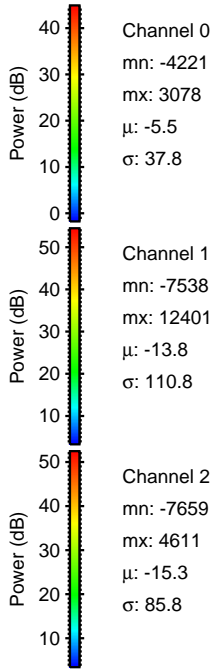
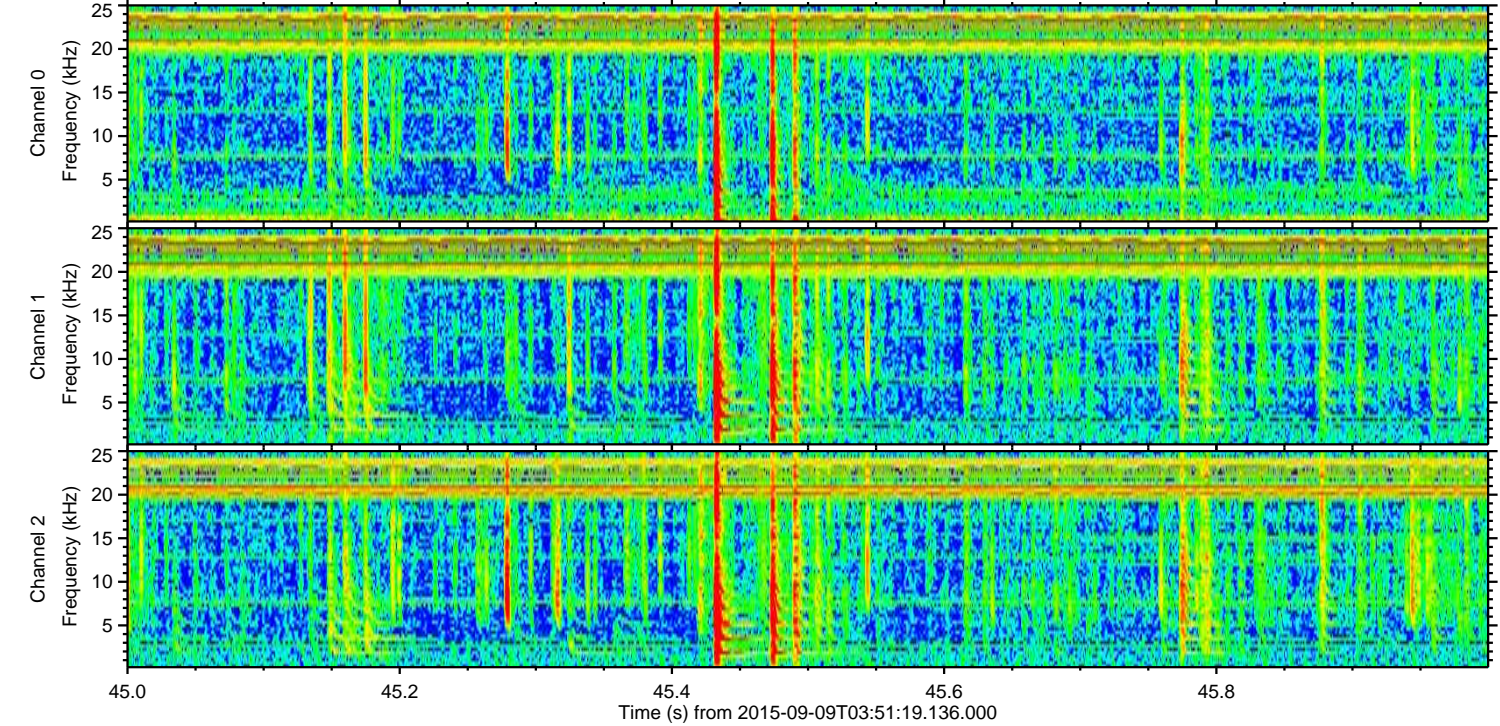
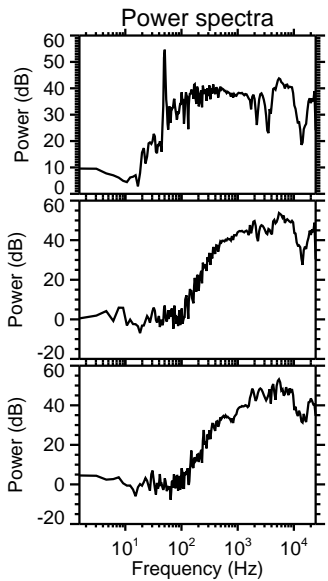
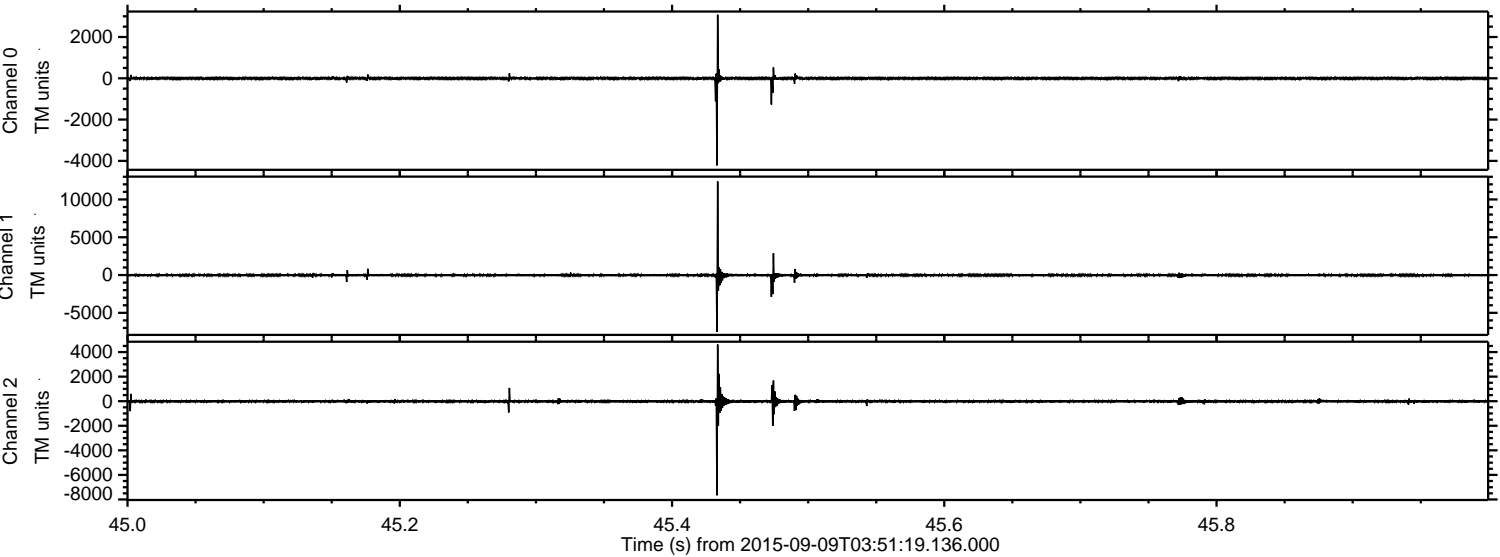

Processed Sat Oct 10 23:09:34 2015 by ELM ver.2012-10-06 from 001__elm20150909_035118__dat00.bin

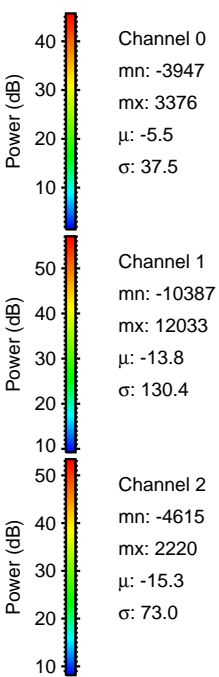
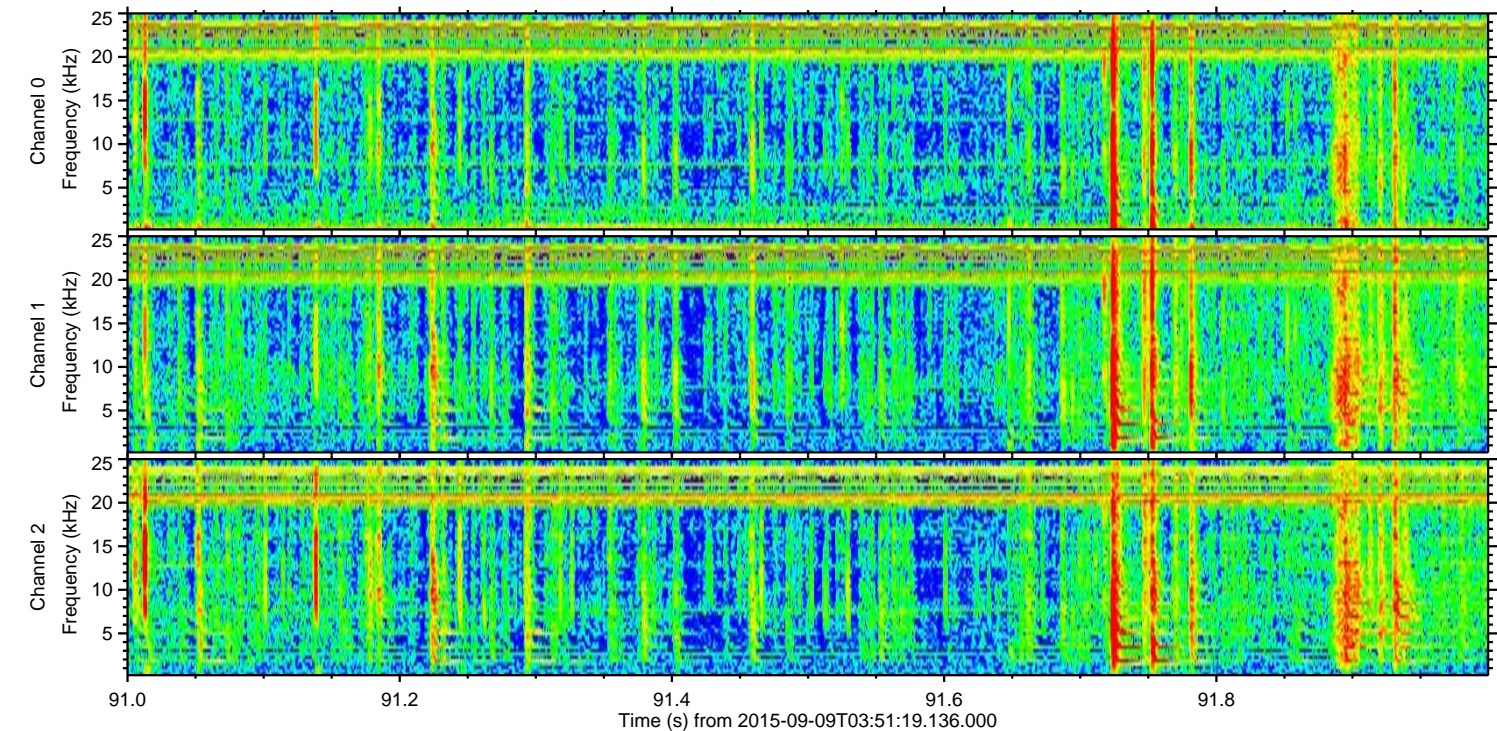
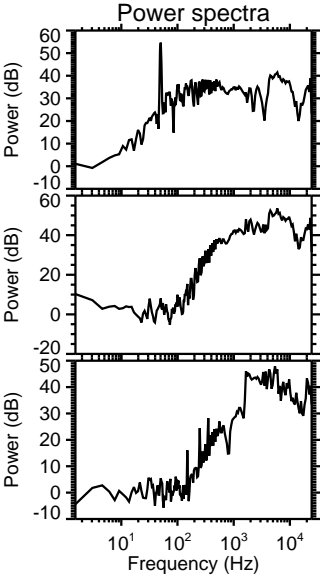
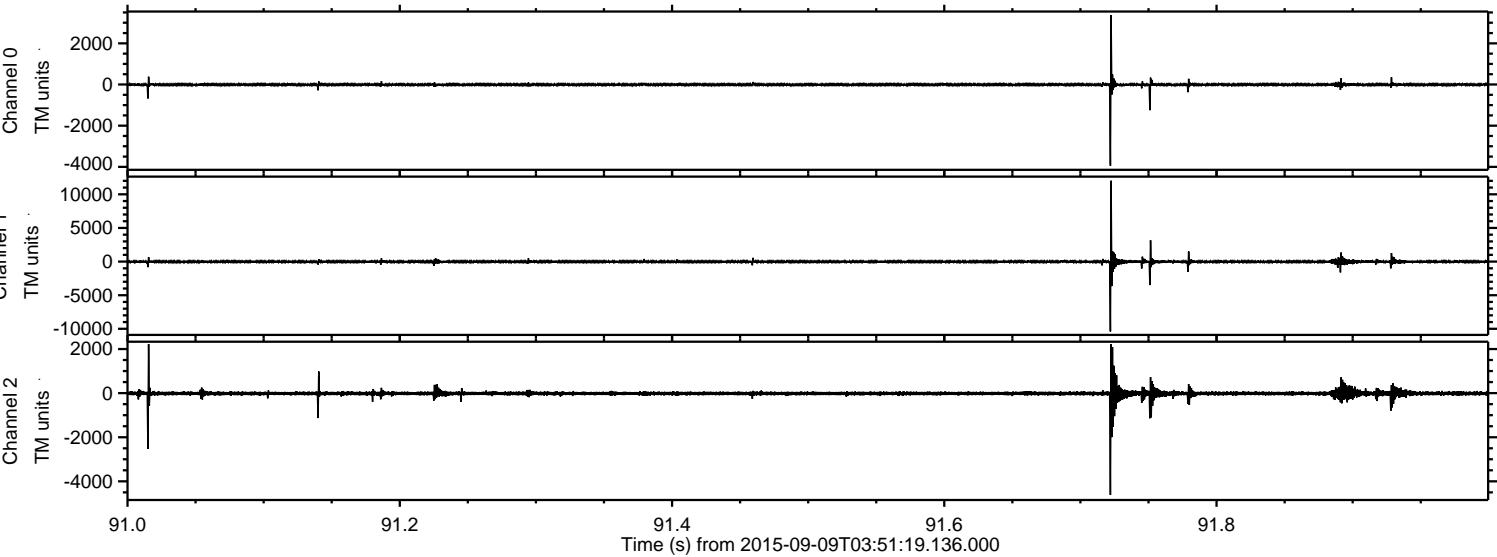

Processed Sat Oct 10 23:09:36 2015 by ELM ver.2012-10-06 from 001__elm20150909_035118__dat00.bin

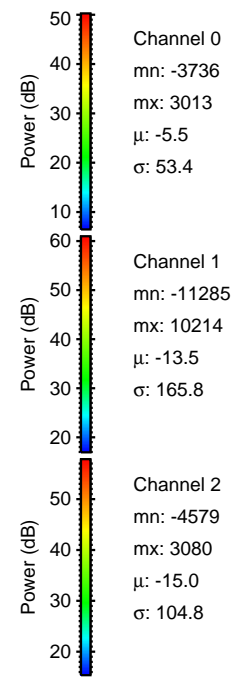
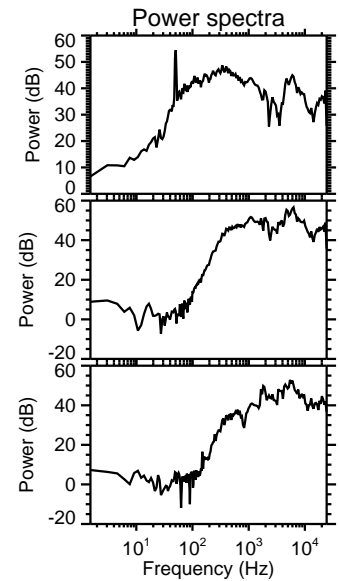
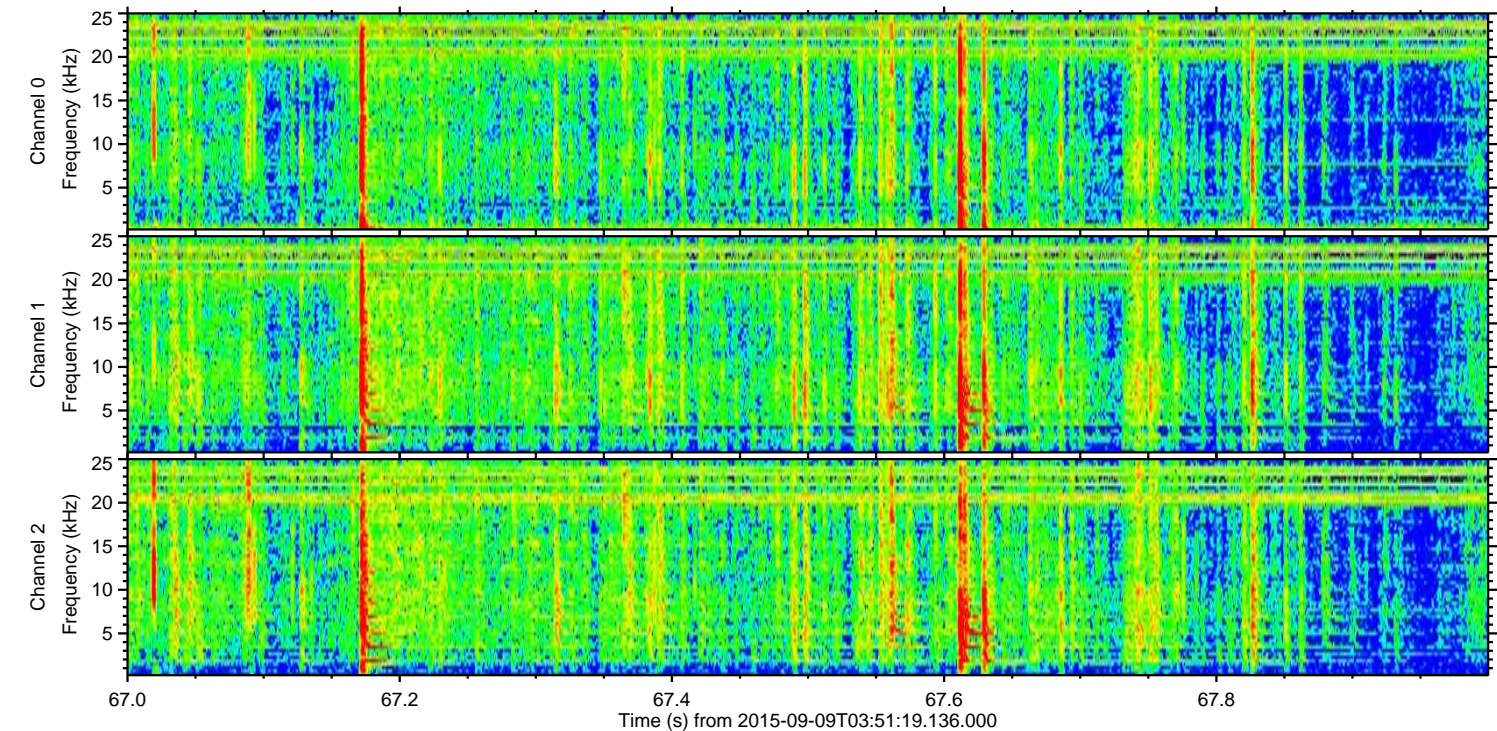
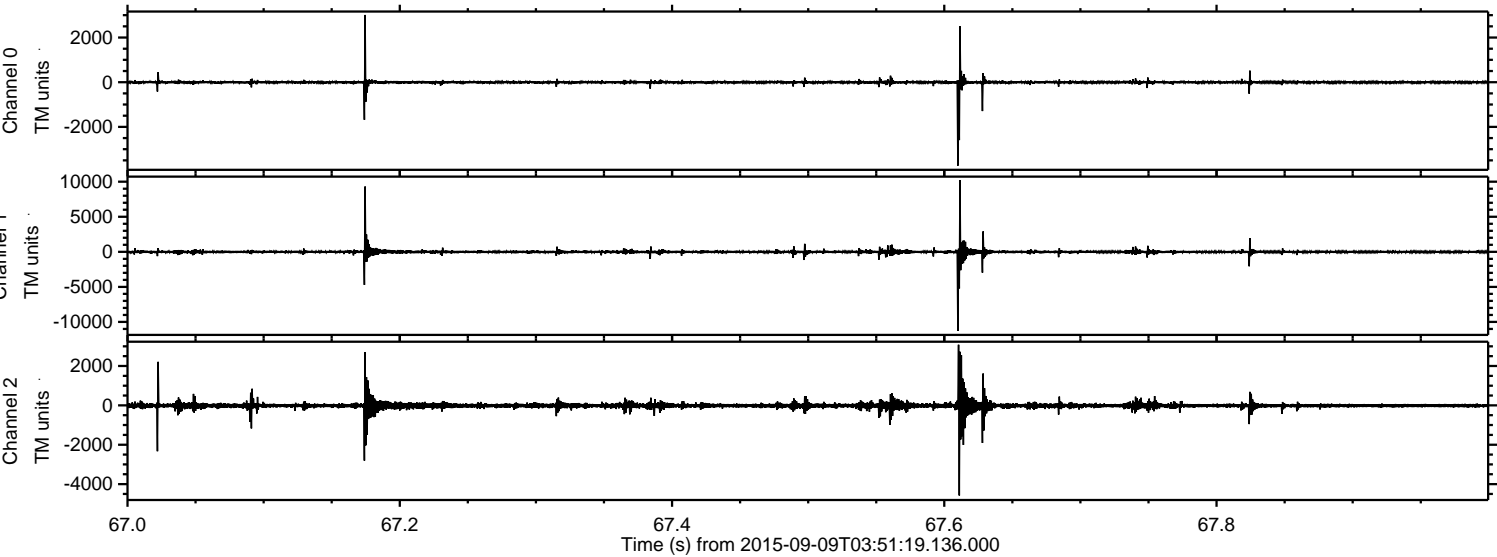

ELMAVAN 3D WAVEFORMS (Measured data sampled at 50 kHz) 51000 packets of 144 samples from 2015-09-09T03:51:19.136.000. Part 114/147

Processed Sat Oct 10 23:09:37 2015 by ELM ver.2012-10-06 from 001__elm20150909_035118__dat00.bin

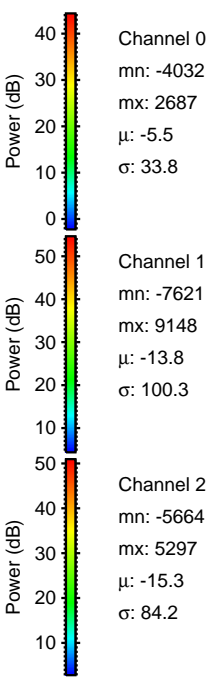
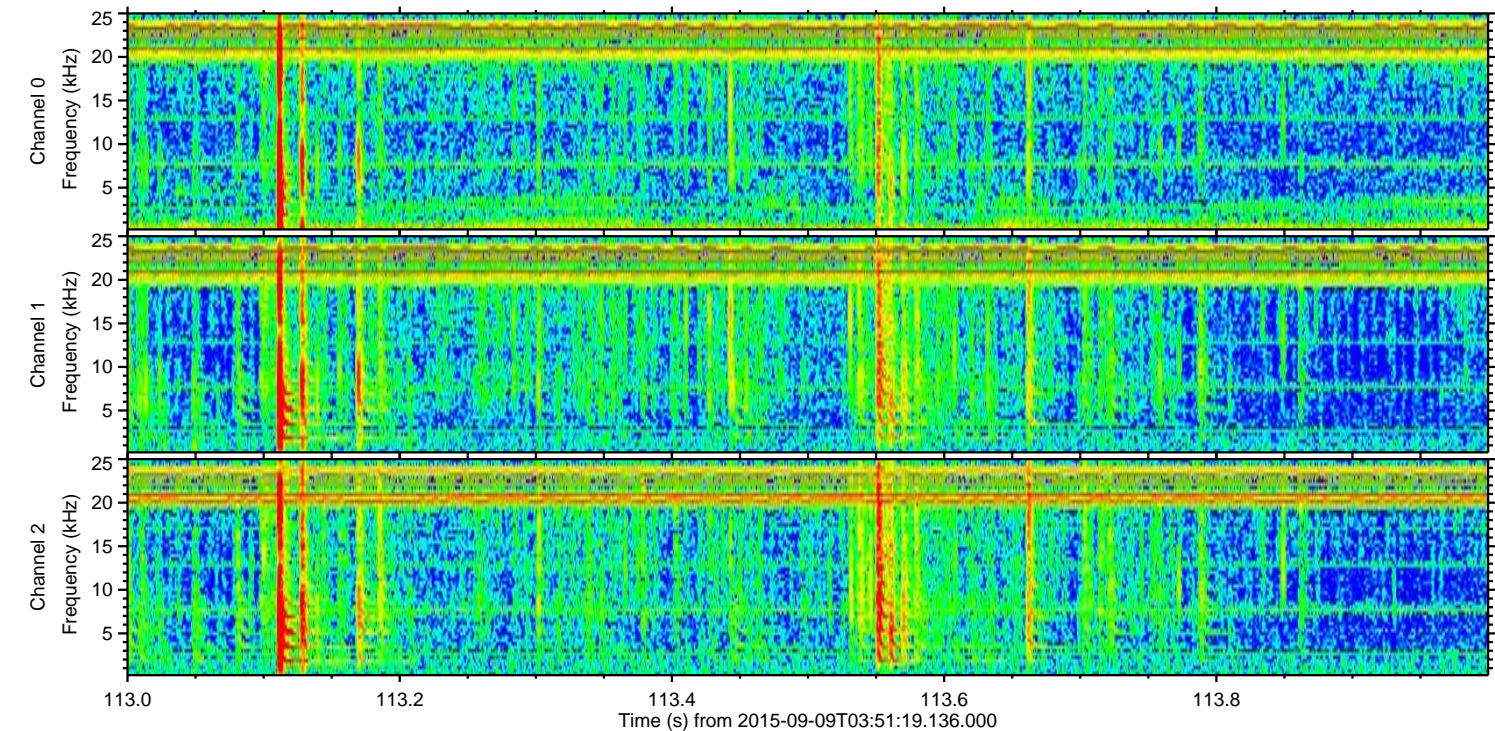
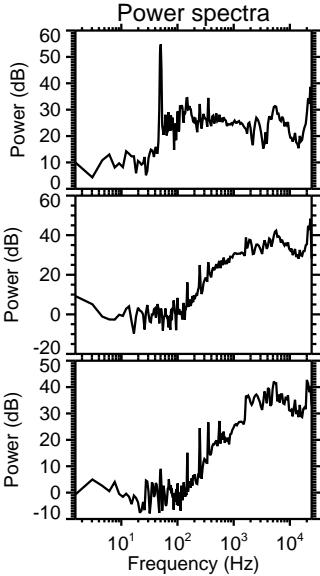
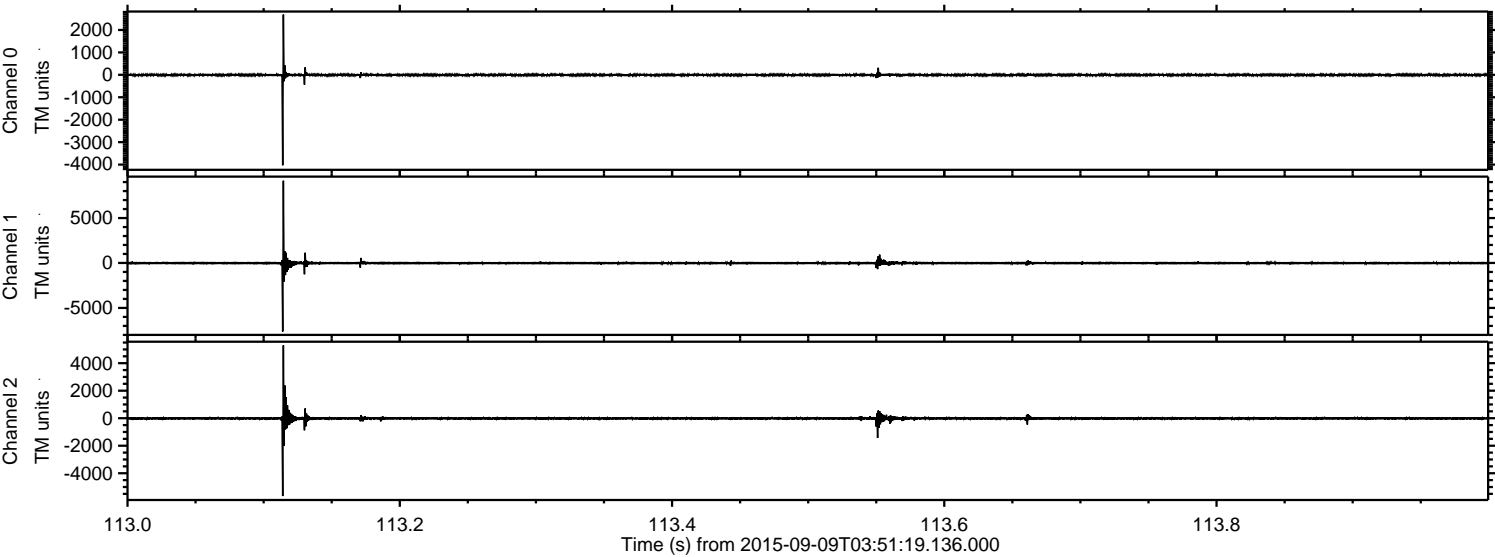

Processed Sat Oct 10 23:09:38 2015 by ELM ver.2012-10-06 from 001__elm20150909_035118__dat00.bin

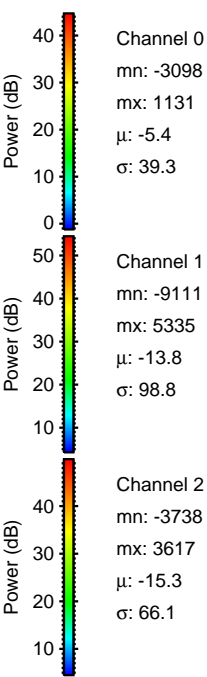
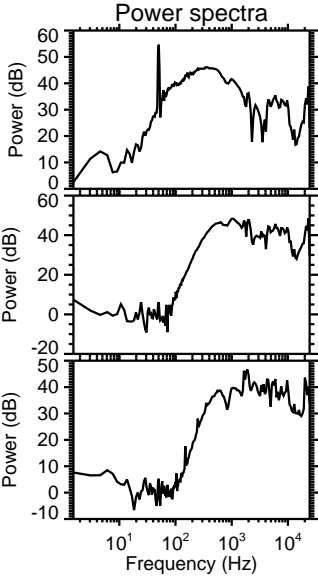
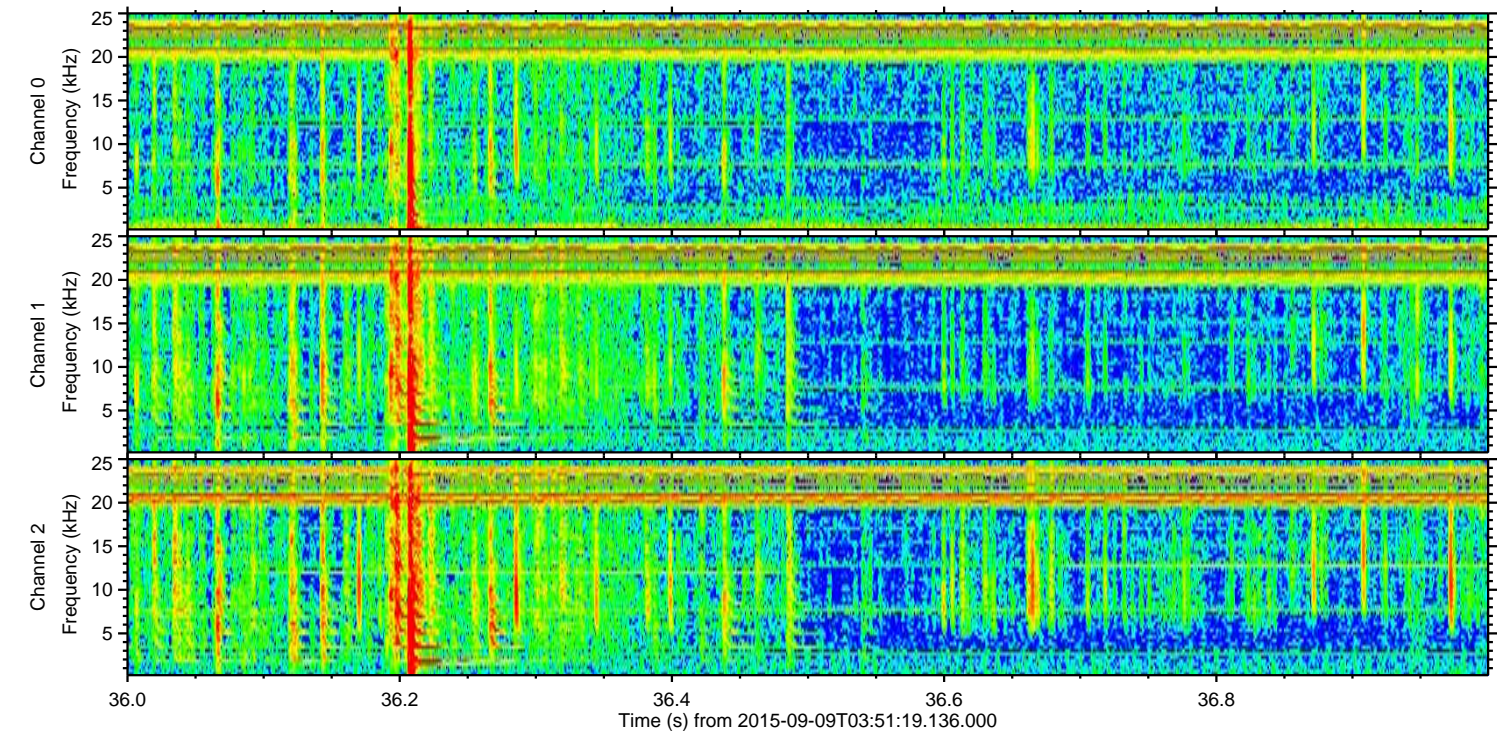
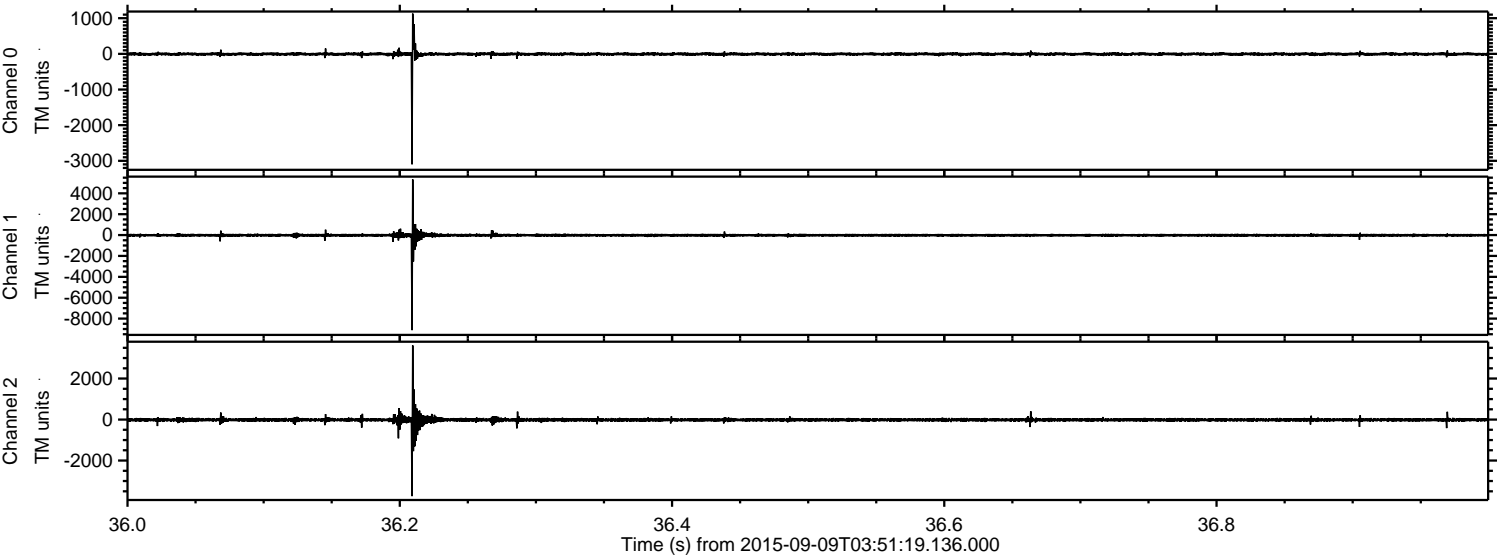

Processed Sat Oct 10 23:09:39 2015 by ELM ver.2012-10-06 from 001__elm20150909_035118__dat00.bin

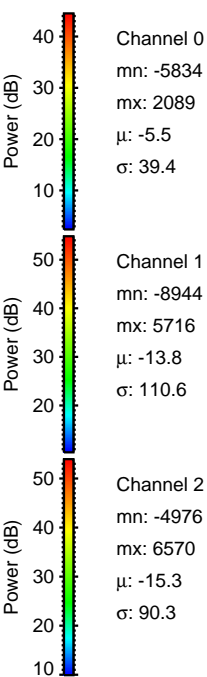
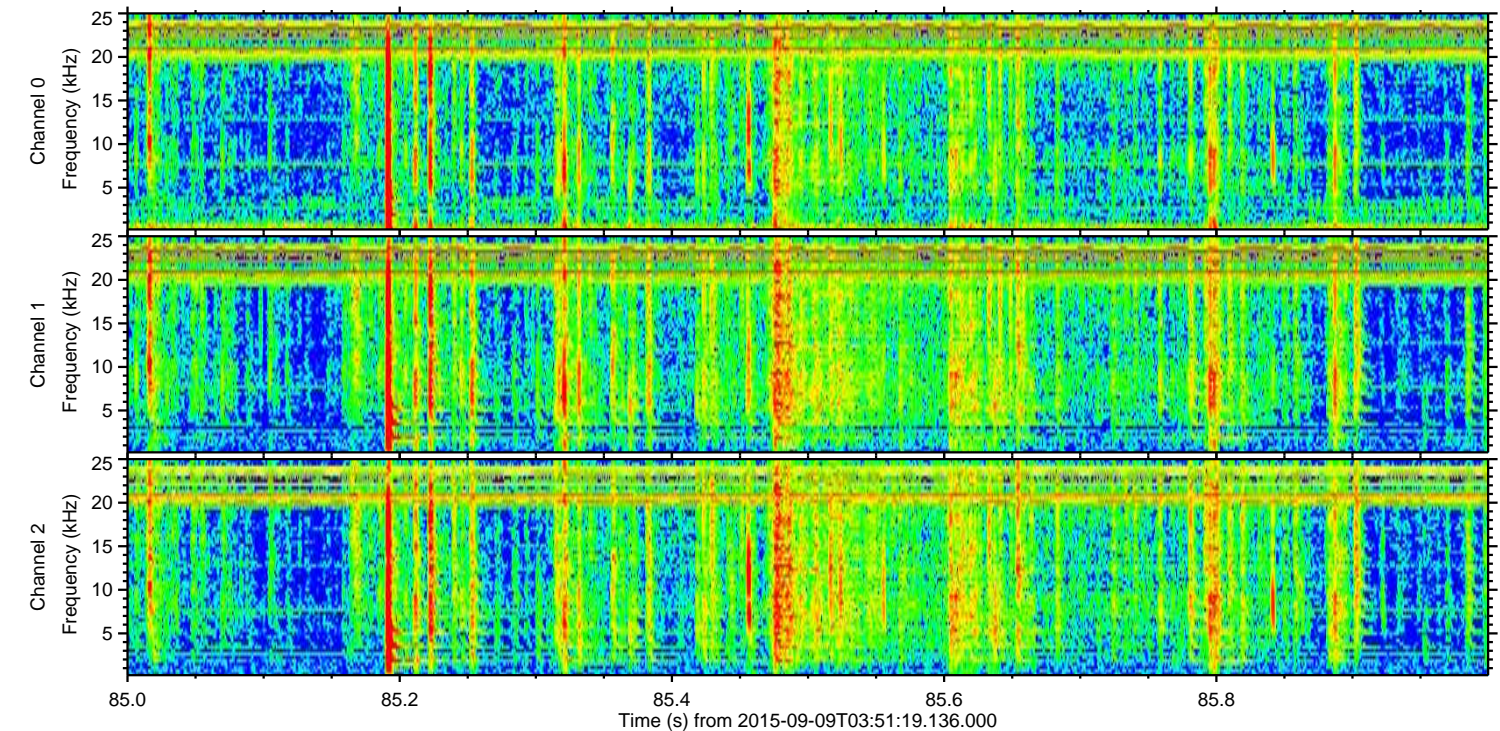
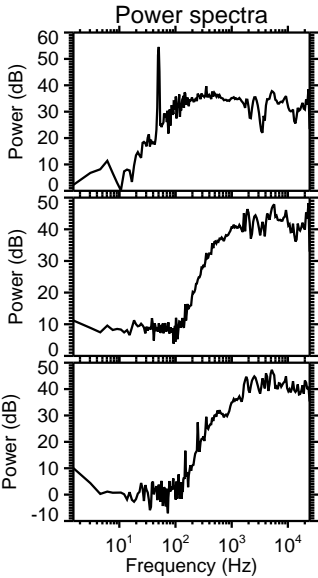
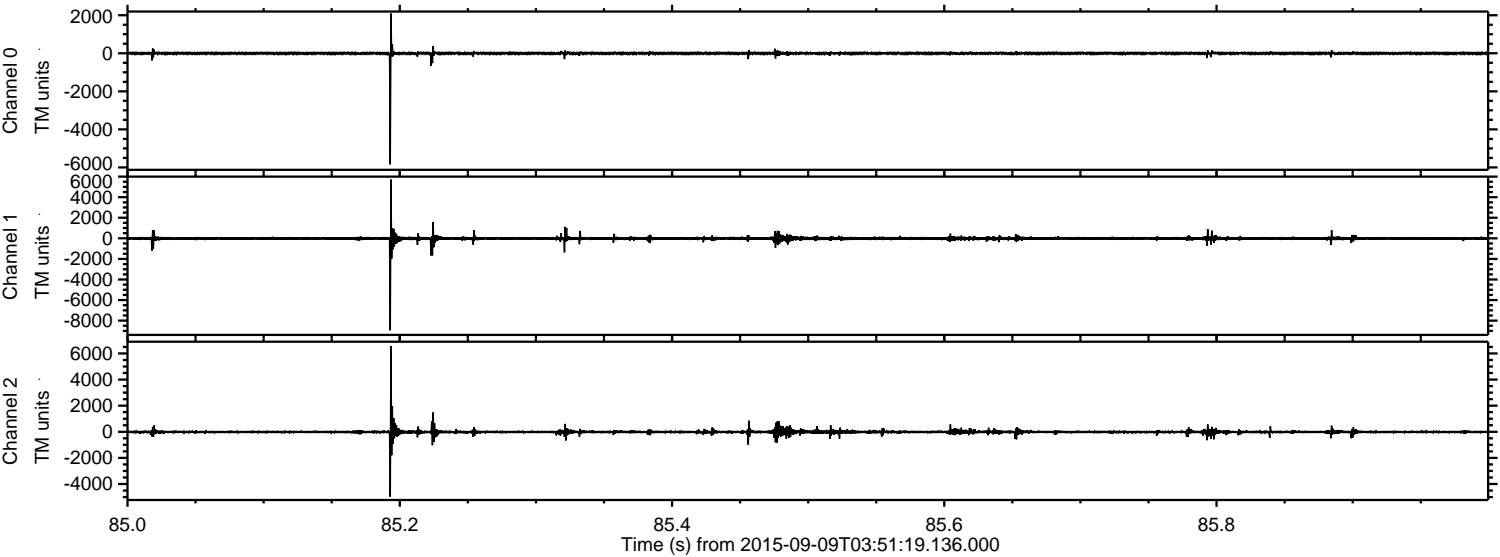

Channel 0
mn: -5834
mx: 2089
 μ : -5.5
 σ : 39.4

Channel 1
mn: -8944
mx: 5716
 μ : -13.8
 σ : 110.6

Channel 2
mn: -4976
mx: 6570
 μ : -15.3
 σ : 90.3

Processed Sat Oct 10 23:09:40 2015 by ELM ver.2012-10-06 from 001__elm20150909_035118__dat00.bin

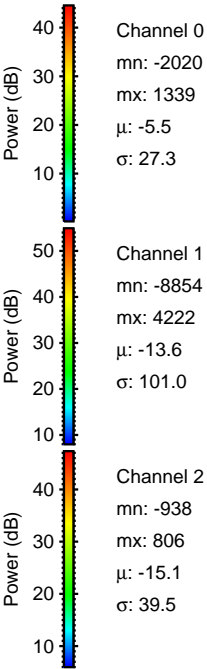
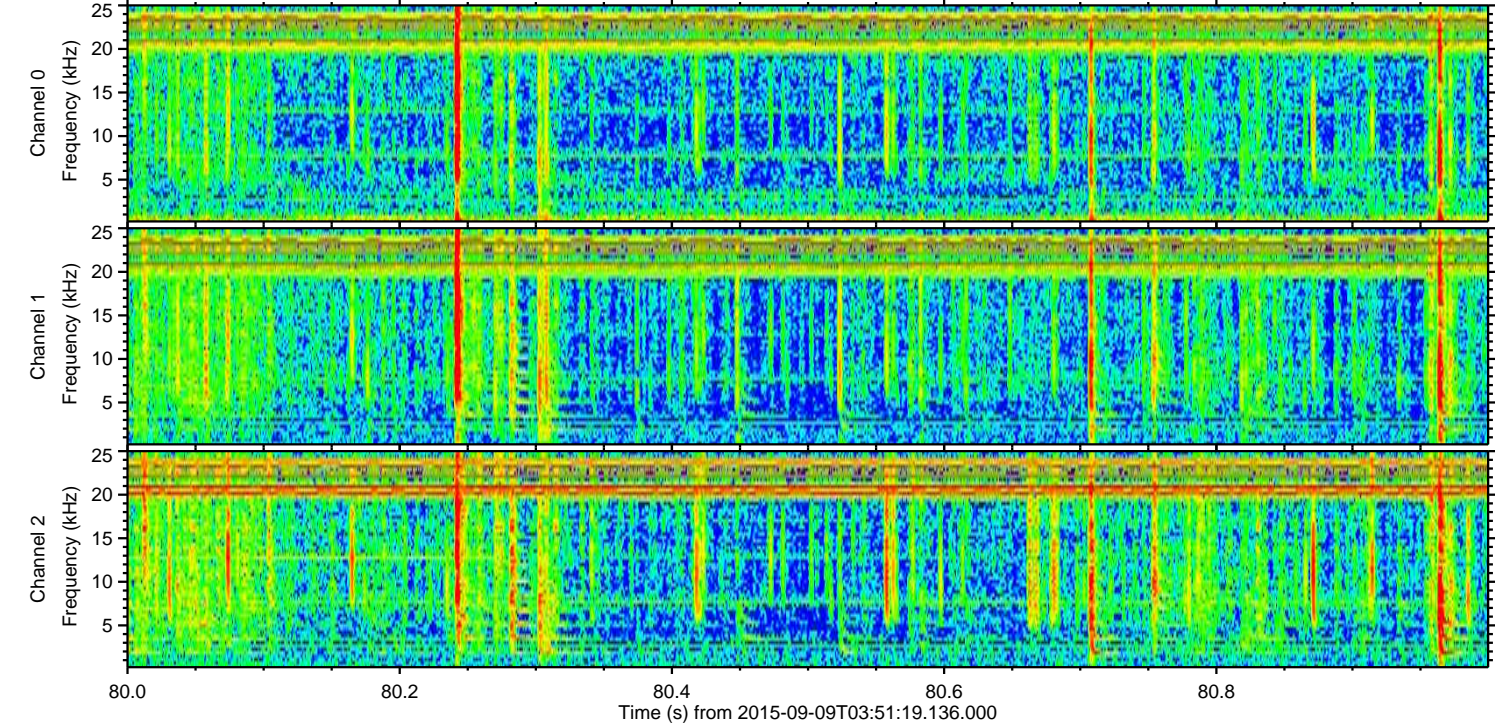
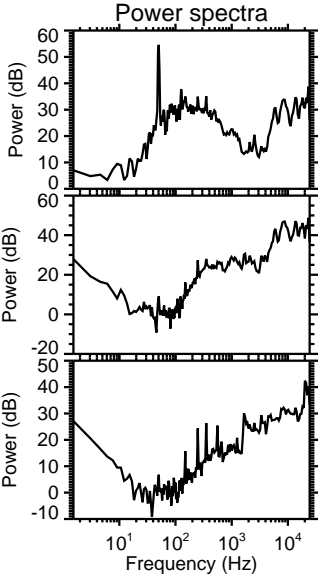
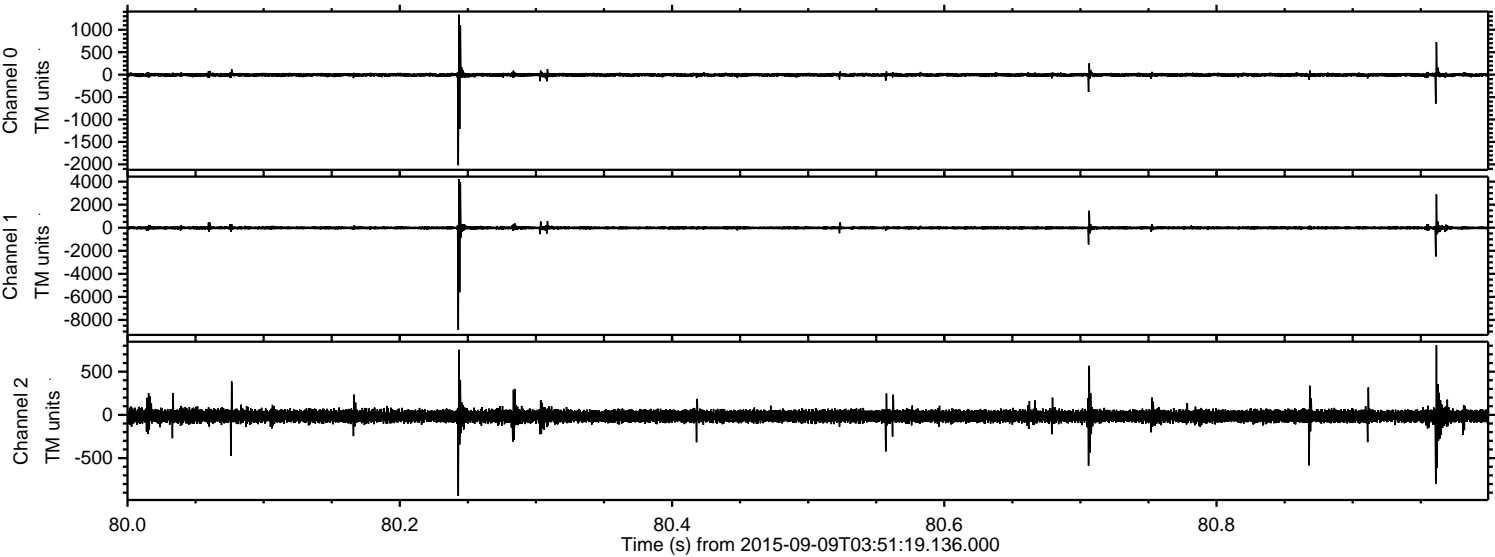

Processed Sat Oct 10 23:09:41 2015 by ELM ver.2012-10-06 from 001__elm20150909_035118__dat00.bin

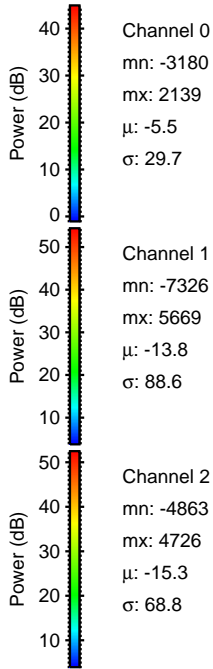
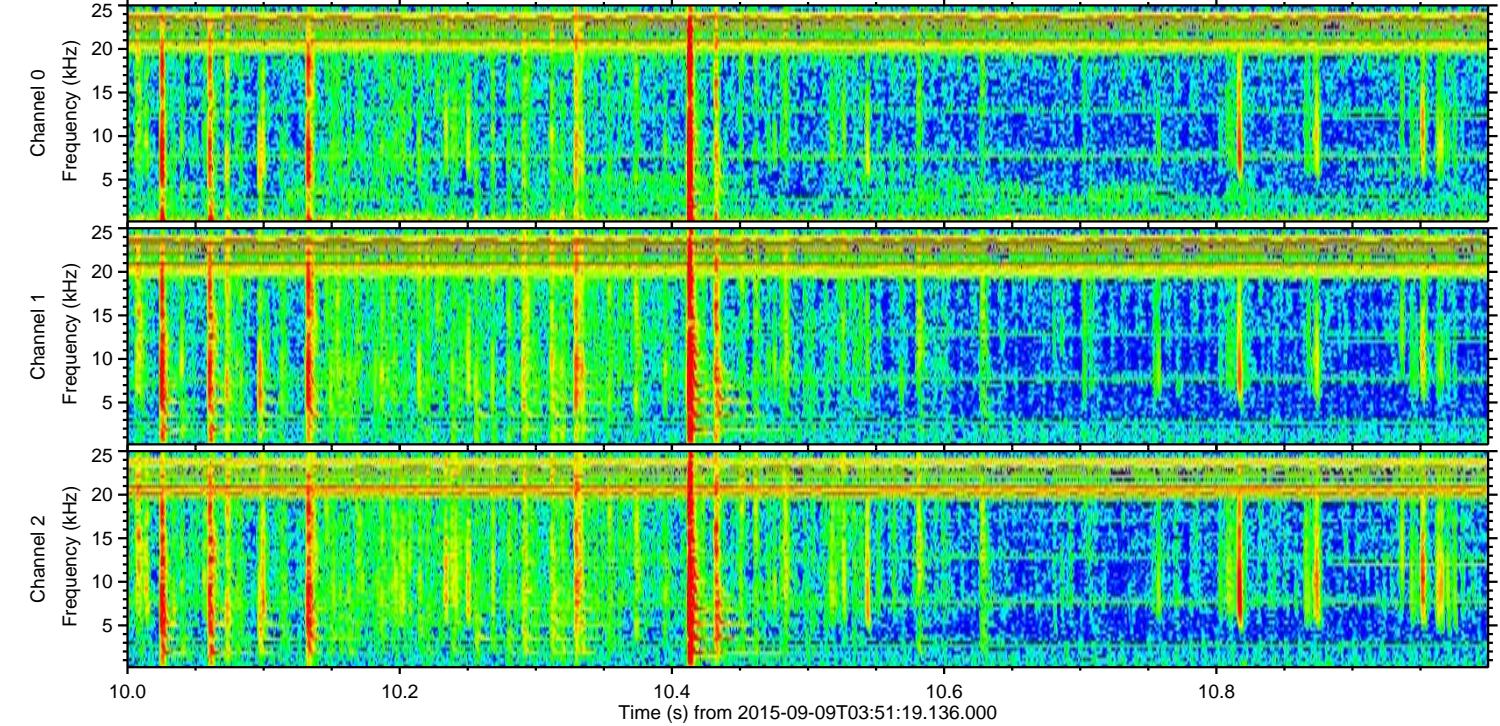
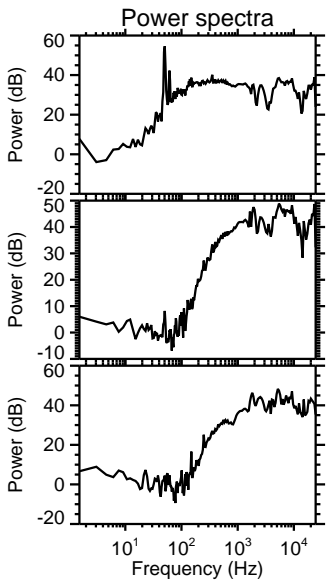
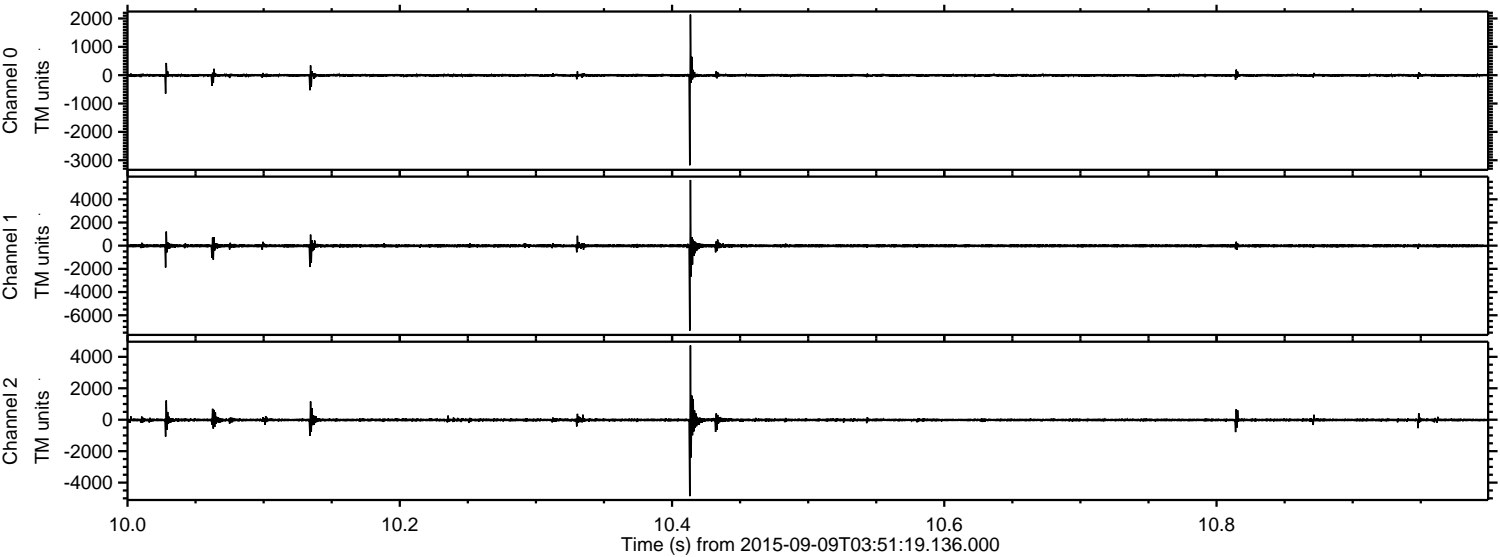

ELMAVAN 3D WAVEFORMS (Measured data sampled at 50 kHz) 51000 packets of 144 samples from 2015-09-09T03:51:19.136.000. Part 48/147

Processed Sat Oct 10 23:09:42 2015 by ELM ver.2012-10-06 from 001__elm20150909_035118__dat00.bin

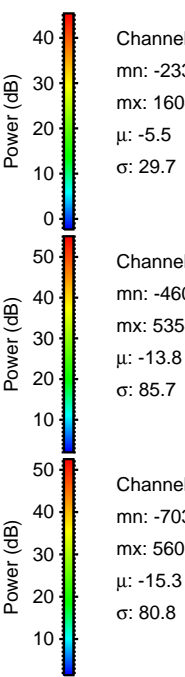
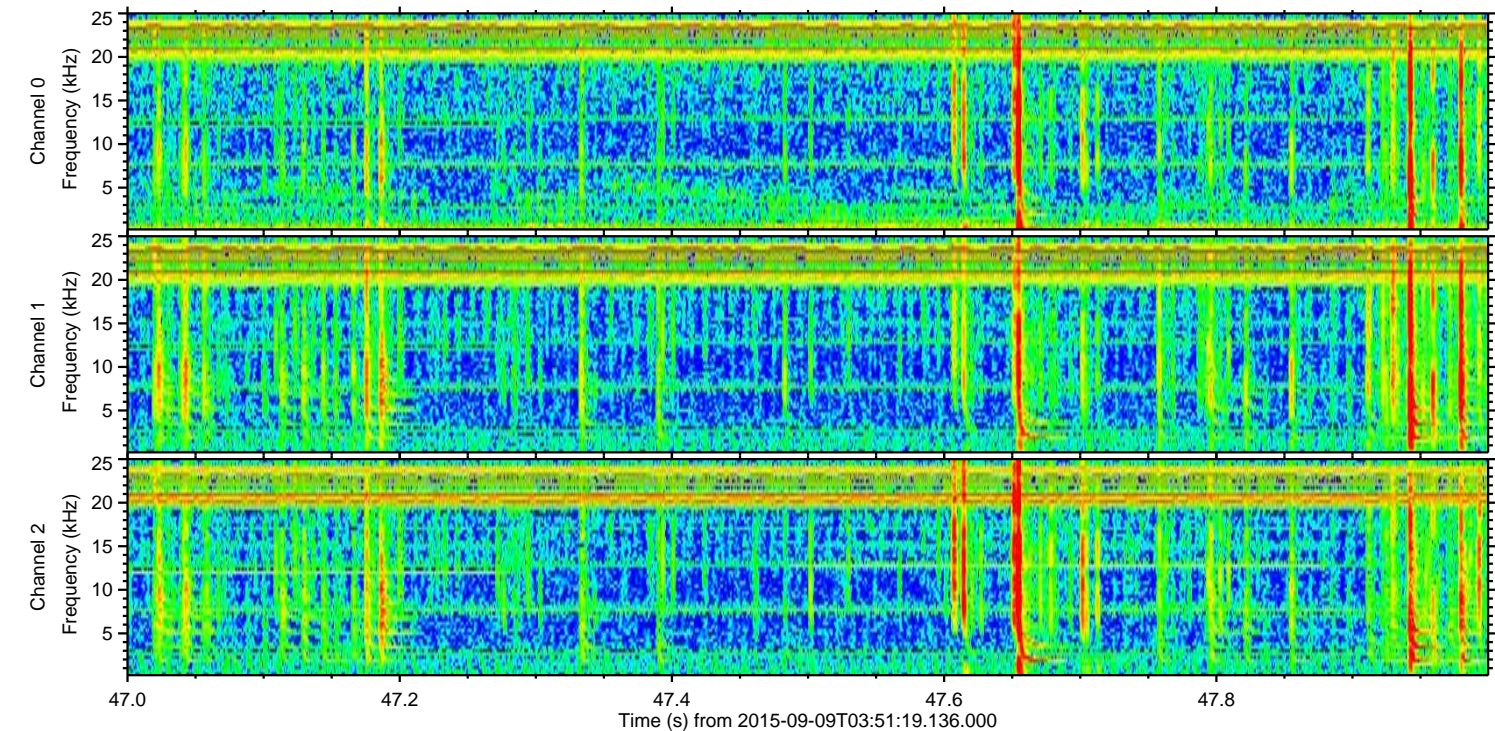
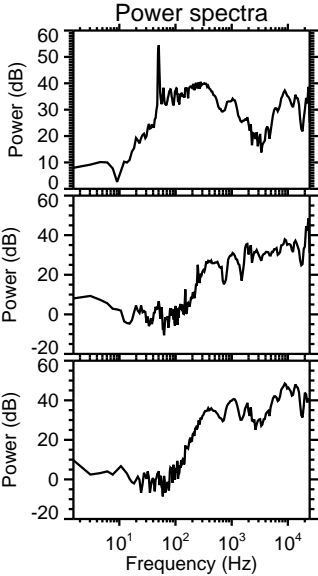
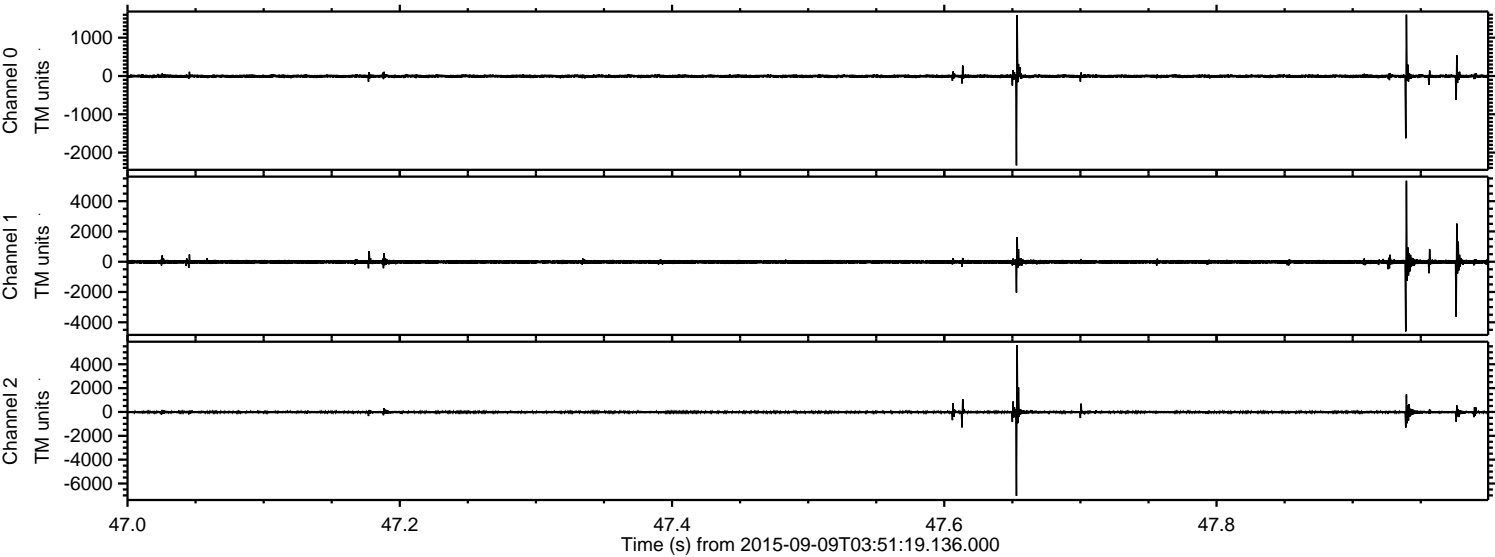

Channel 0
mn: -2334
mx: 1604
 μ : -5.5
 σ : 29.7

Channel 1
mn: -4605
mx: 5354
 μ : -13.8
 σ : 85.7

Channel 2
mn: -7032
mx: 5609
 μ : -15.3
 σ : 80.8

Processed Sat Oct 10 23:09:43 2015 by ELM ver.2012-10-06 from 001__elm20150909_035118__dat00.bin

