

# ELMAVAN 3D WAVEFORMS (Measured data sampled at 50 kHz) 51000 packets of 144 samples from 2015-09-08T22:36:04.727.000.

Processed Sat Oct 10 21:41:23 2015 by ELM ver.2012-10-06 from 001\_\_elm20150908\_223603\_\_dat00.bin

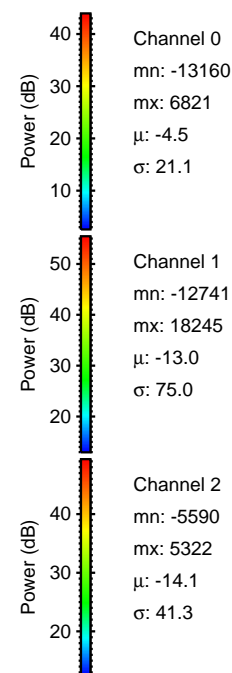

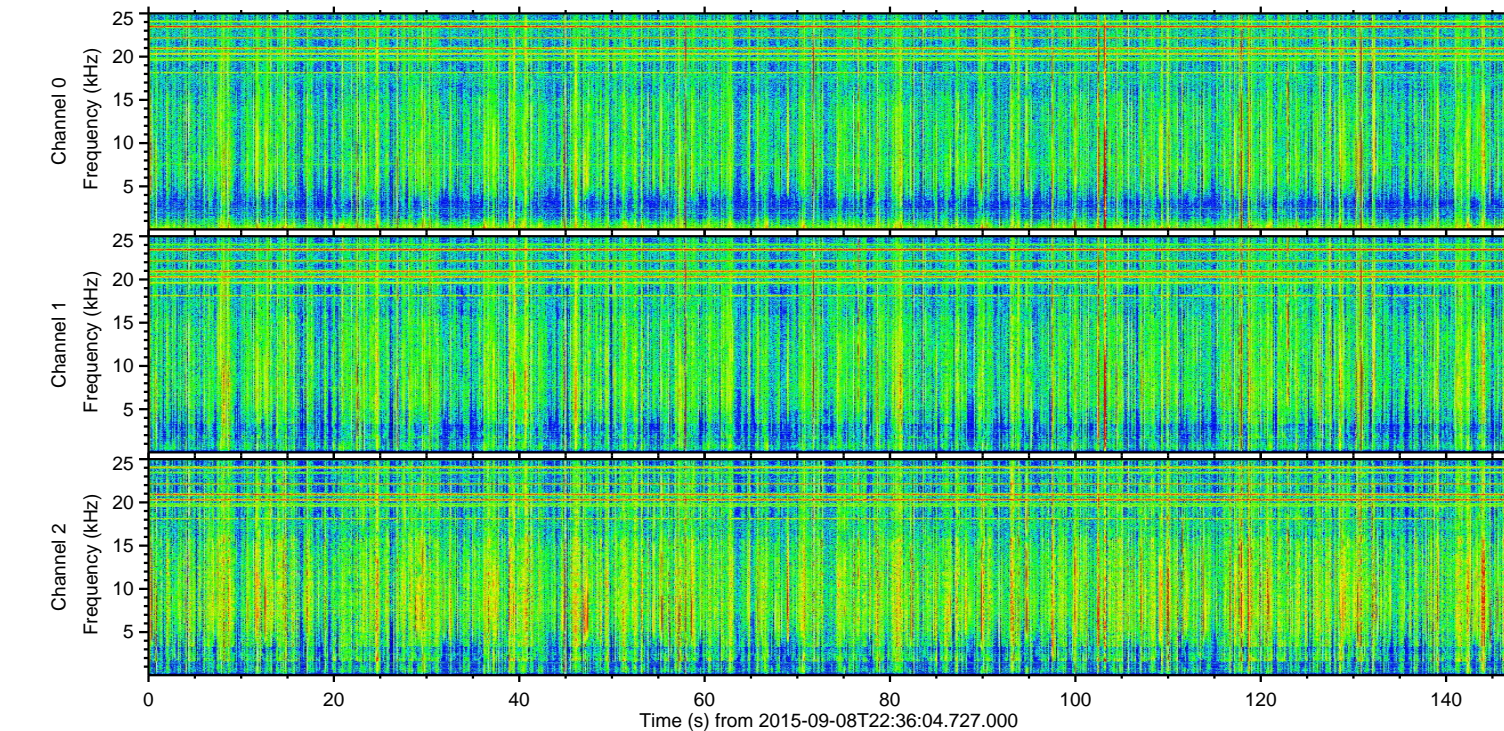
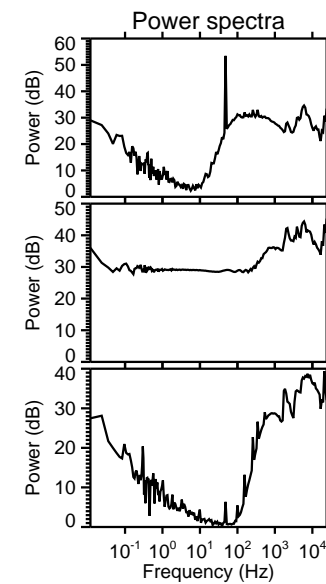
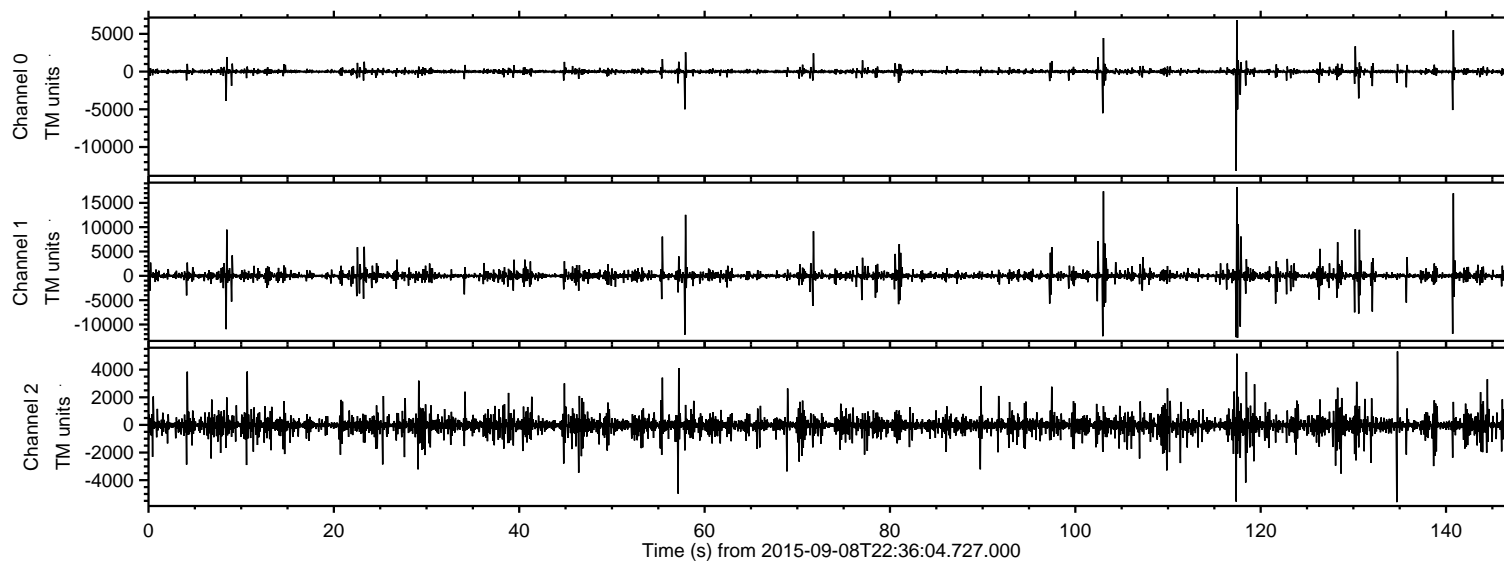

ELMAVAN 3D WAVEFORMS (Measured data sampled at 50 kHz) 51000 packets of 144 samples from 2015-09-08T22:36:04.727.000. Part 118/147

Processed Sat Oct 10 21:41:39 2015 by ELM ver.2012-10-06 from 001\_\_elm20150908\_223603\_\_dat00.bin

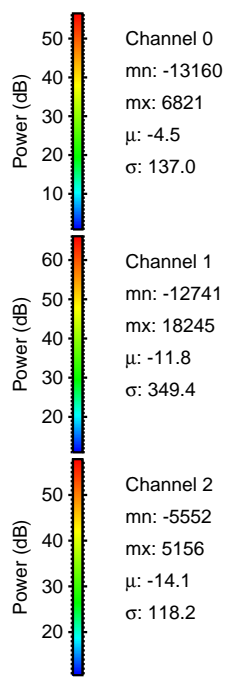
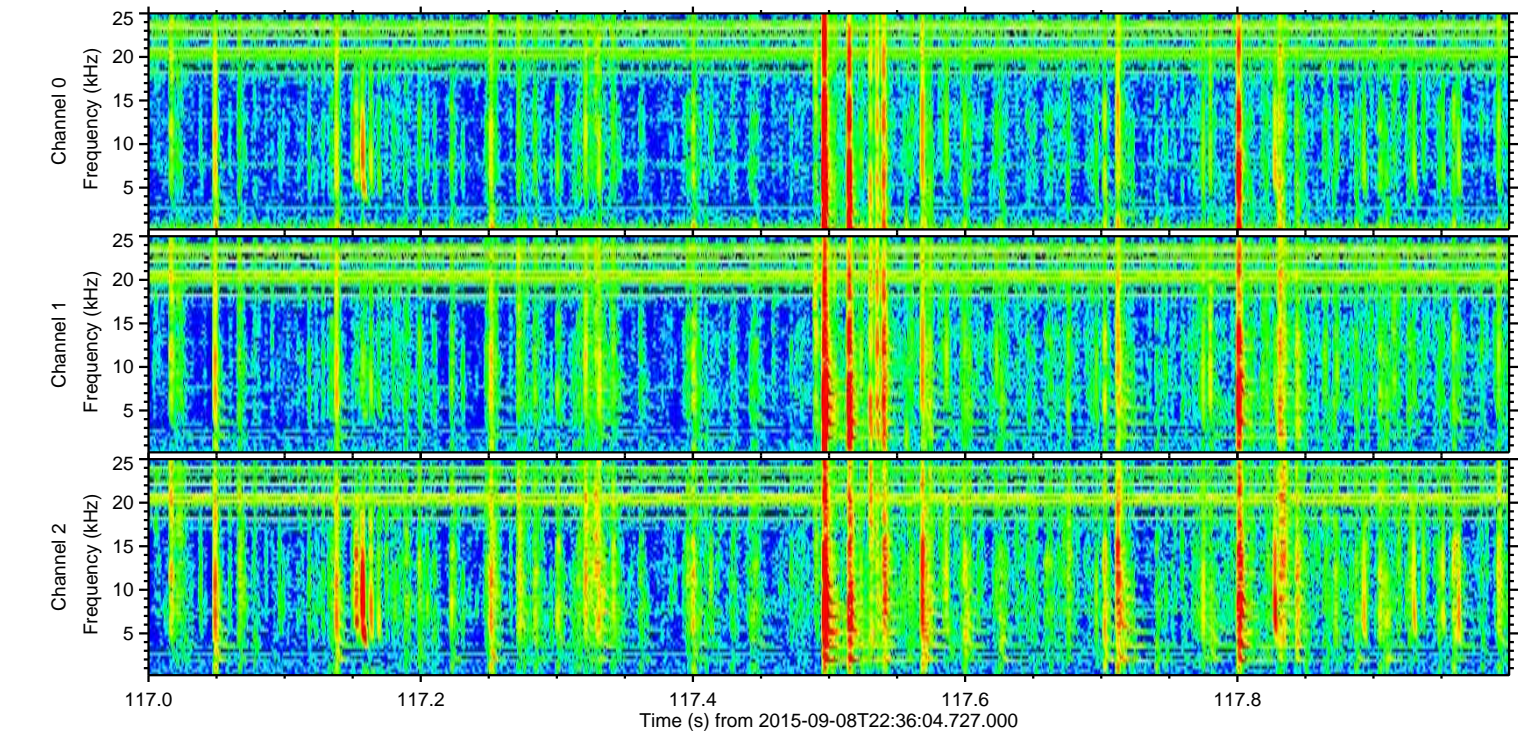
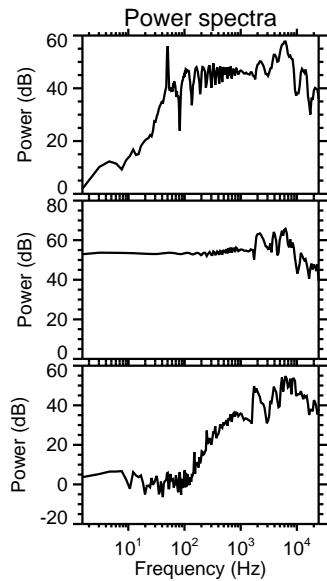
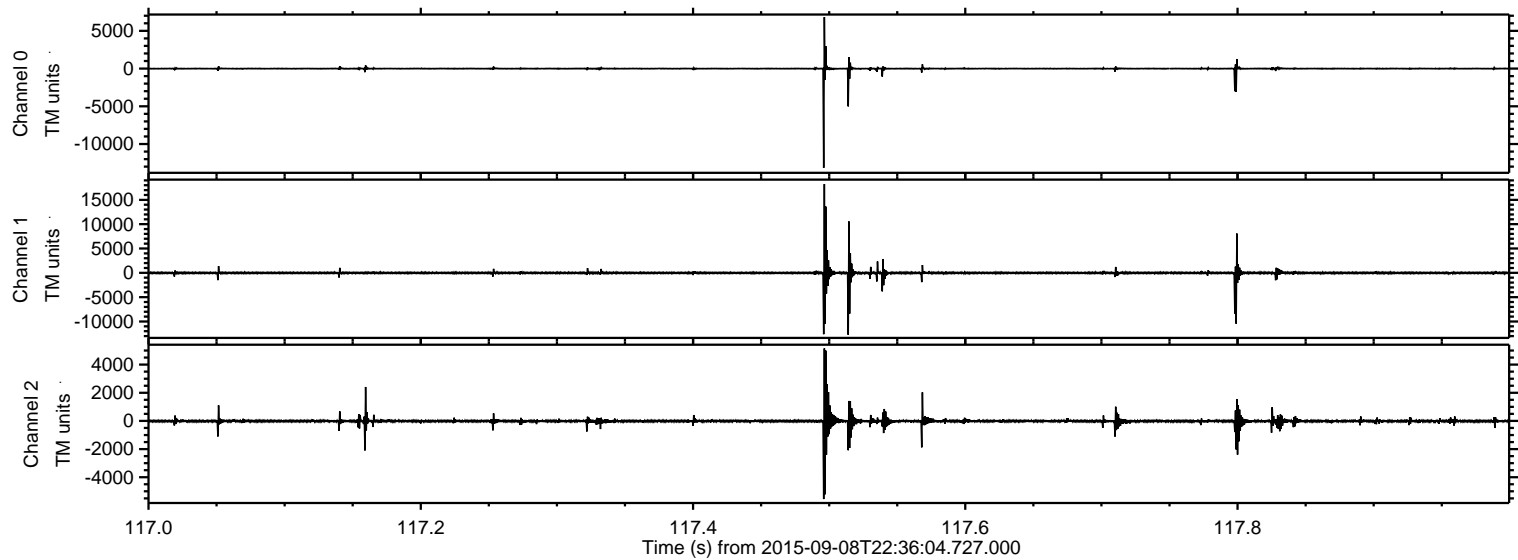



ELMAVAN 3D WAVEFORMS (Measured data sampled at 50 kHz) 51000 packets of 144 samples from 2015-09-08T22:36:04.727.000. Part 104/147

Processed Sat Oct 10 21:41:40 2015 by ELM ver.2012-10-06 from 001\_\_elm20150908\_223603\_\_dat00.bin

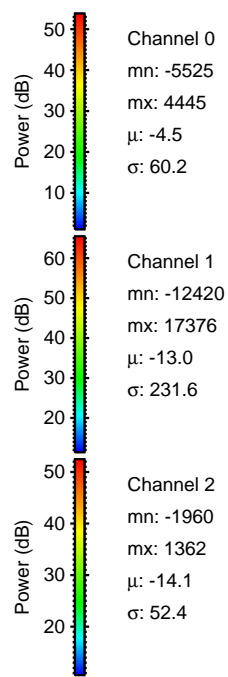
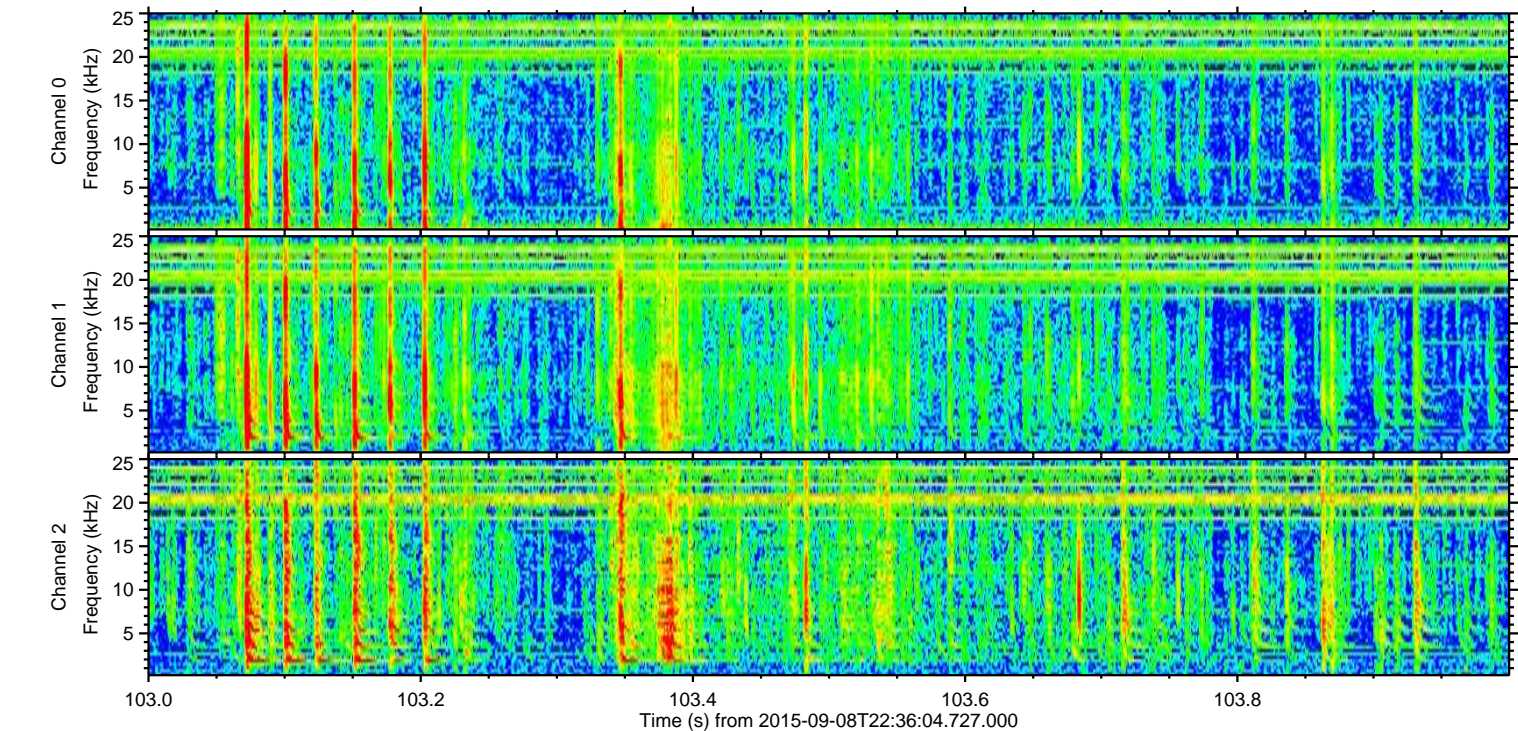
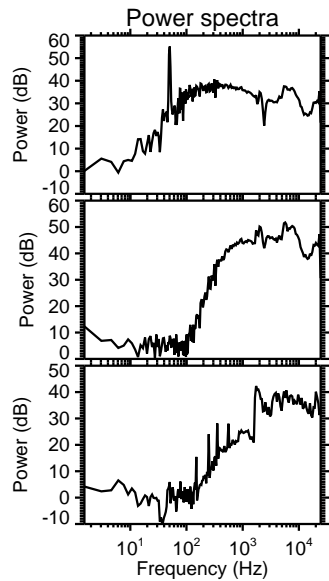
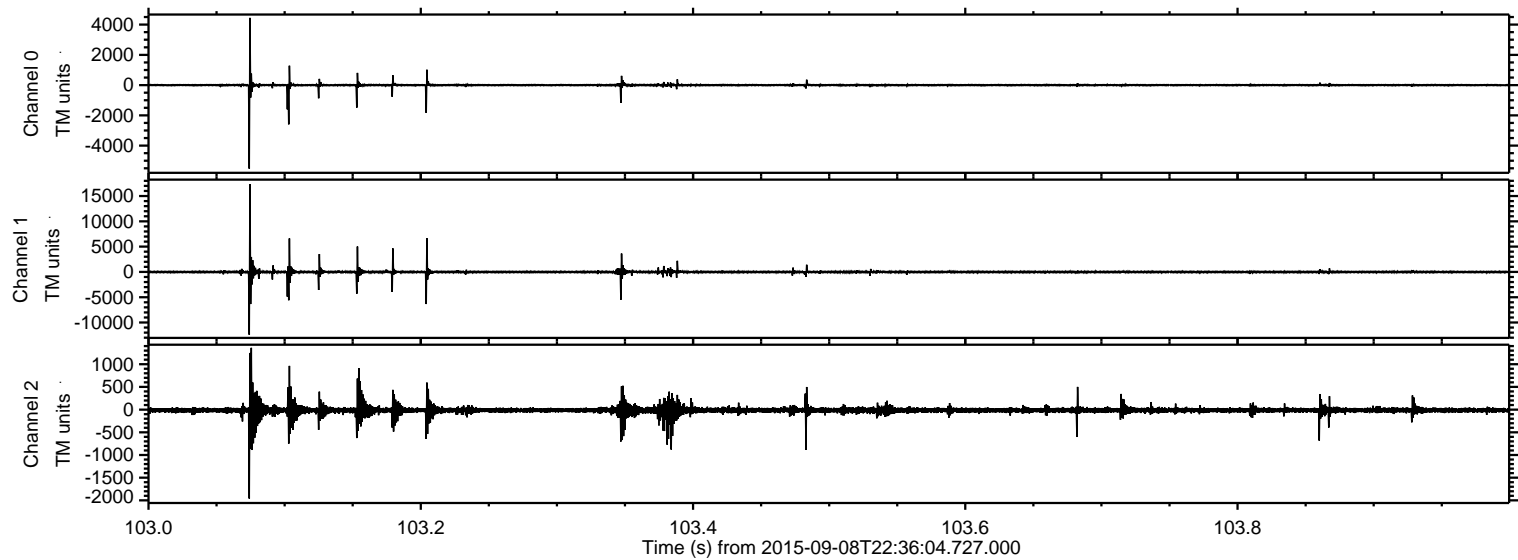



ELMAVAN 3D WAVEFORMS (Measured data sampled at 50 kHz) 51000 packets of 144 samples from 2015-09-08T22:36:04.727.000. Part 141/147

Processed Sat Oct 10 21:41:41 2015 by ELM ver.2012-10-06 from 001\_\_elm20150908\_223603\_\_dat00.bin

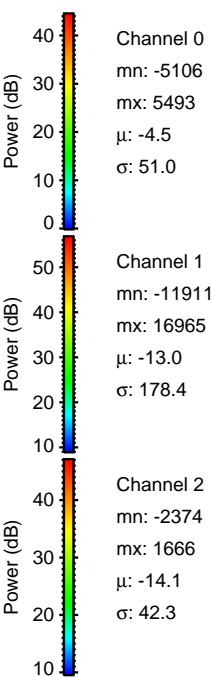
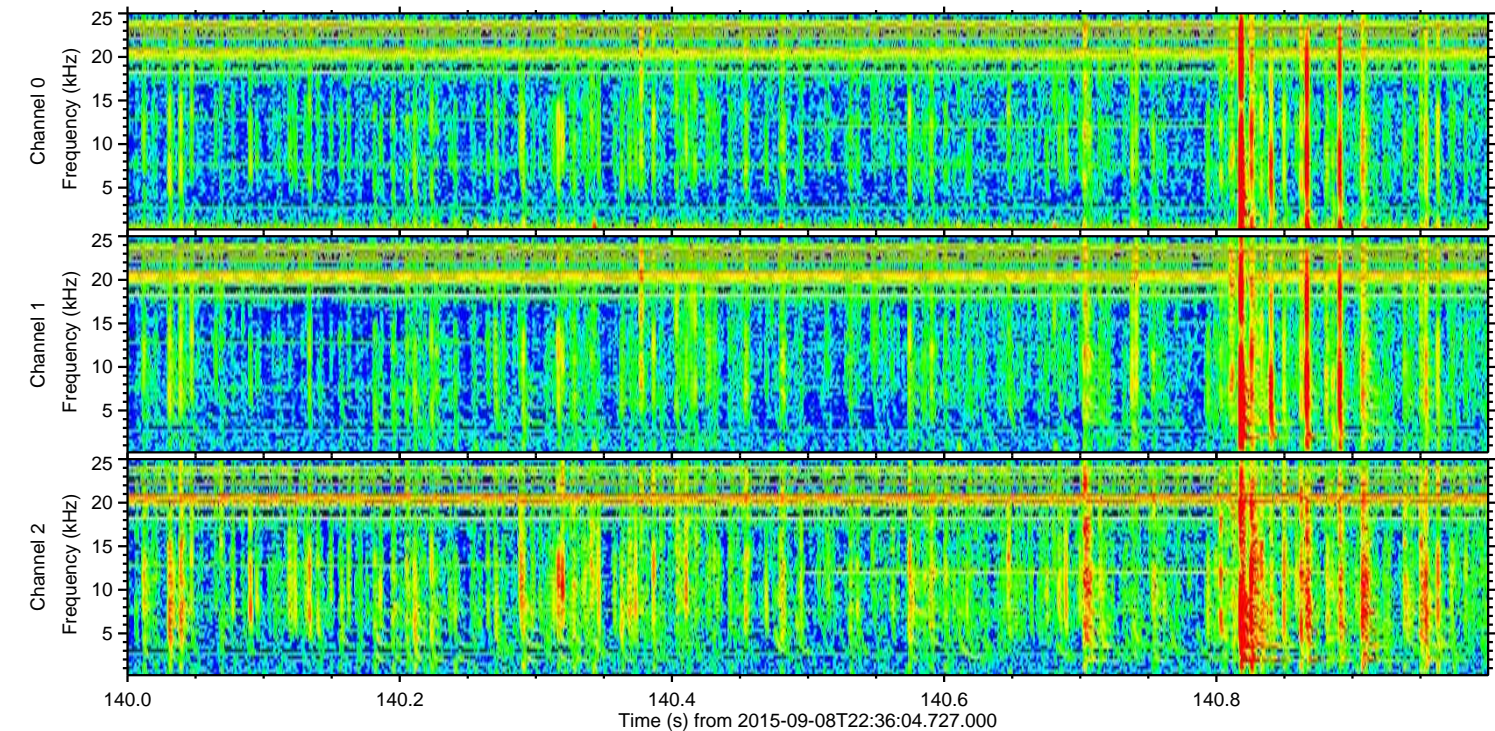
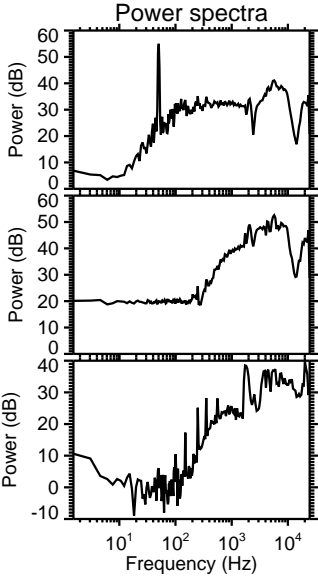
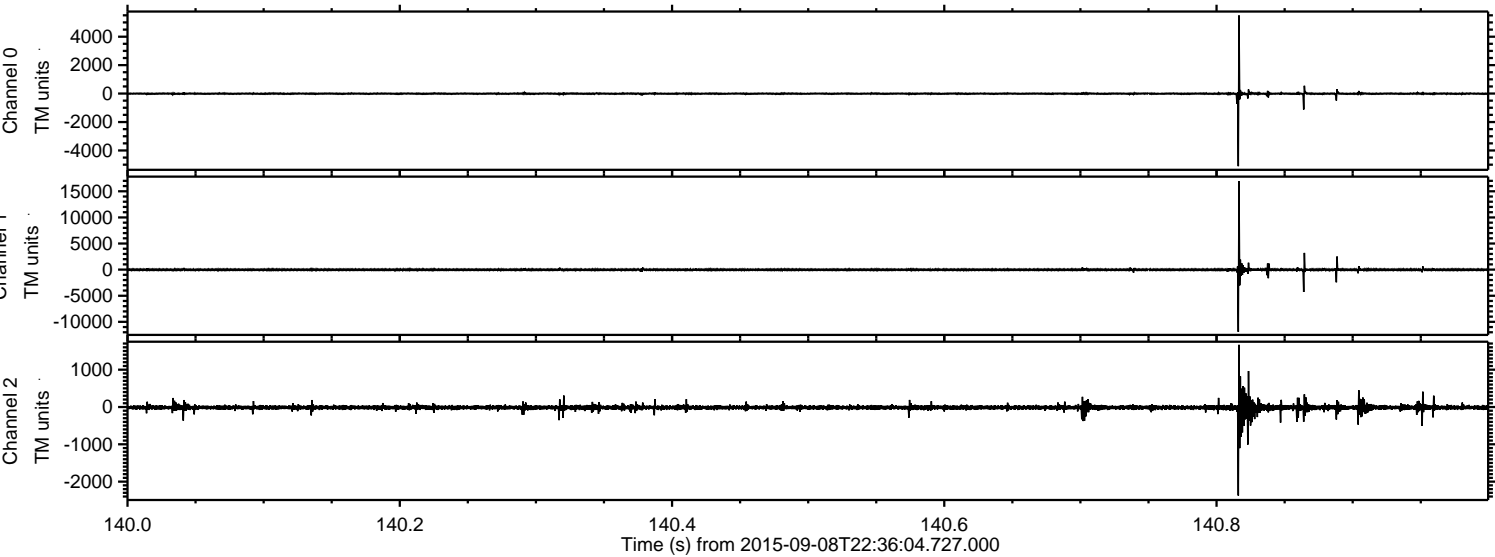



Processed Sat Oct 10 21:41:42 2015 by ELM ver.2012-10-06 from 001\_\_elm20150908\_223603\_\_dat00.bin

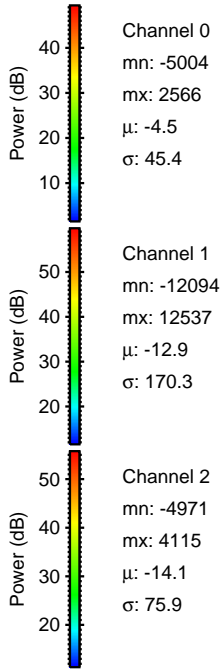
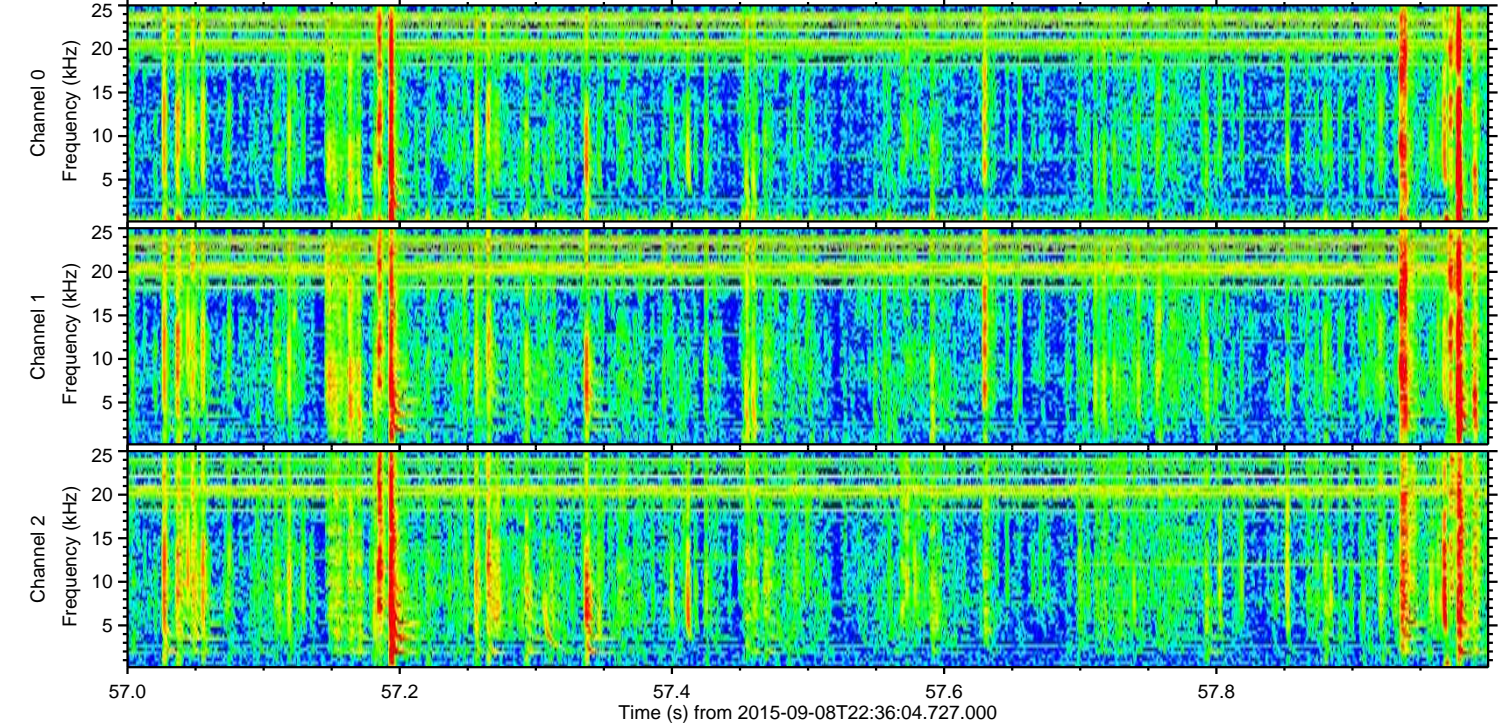
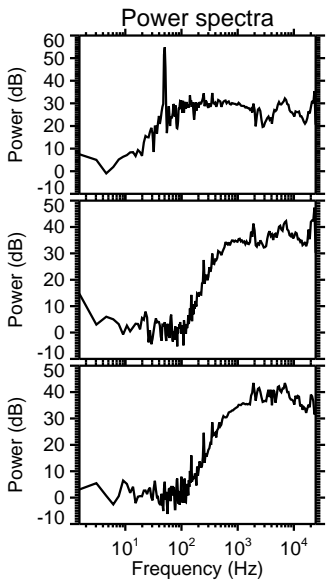
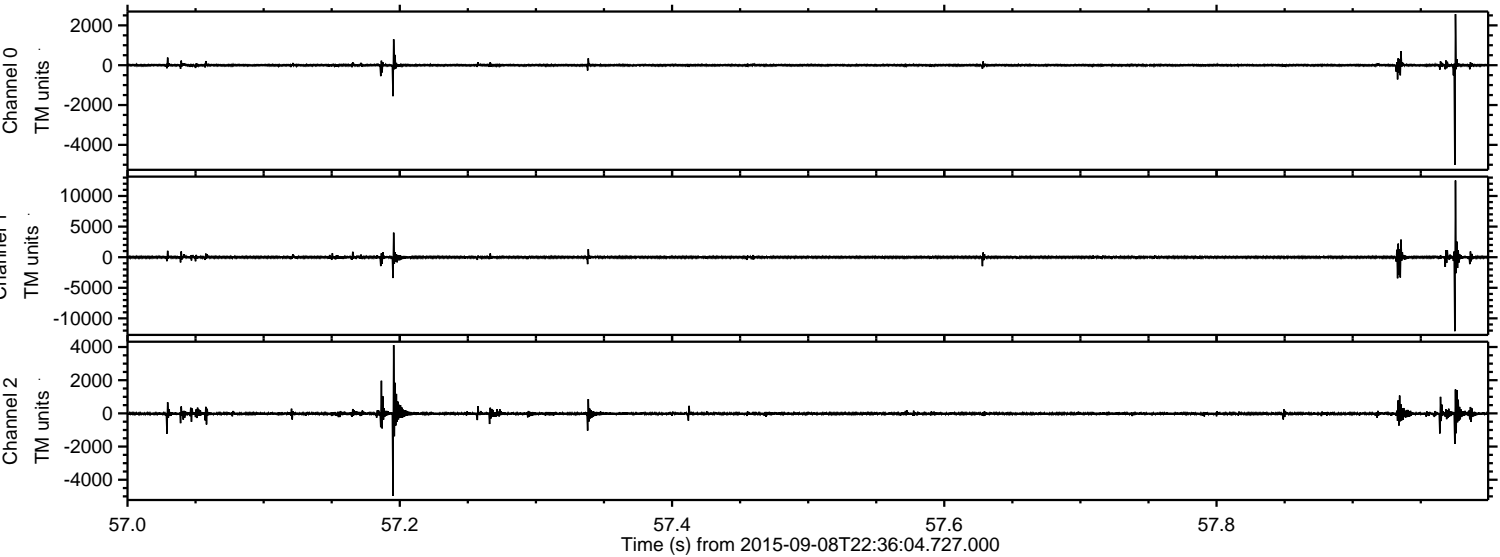



Processed Sat Oct 10 21:41:44 2015 by ELM ver.2012-10-06 from 001\_\_elm20150908\_223603\_\_dat00.bin

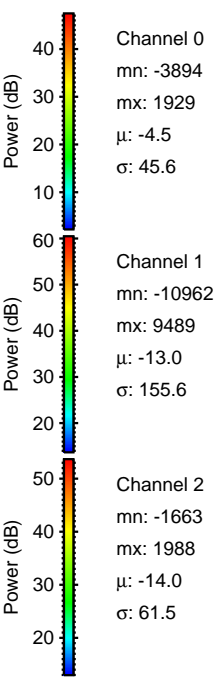
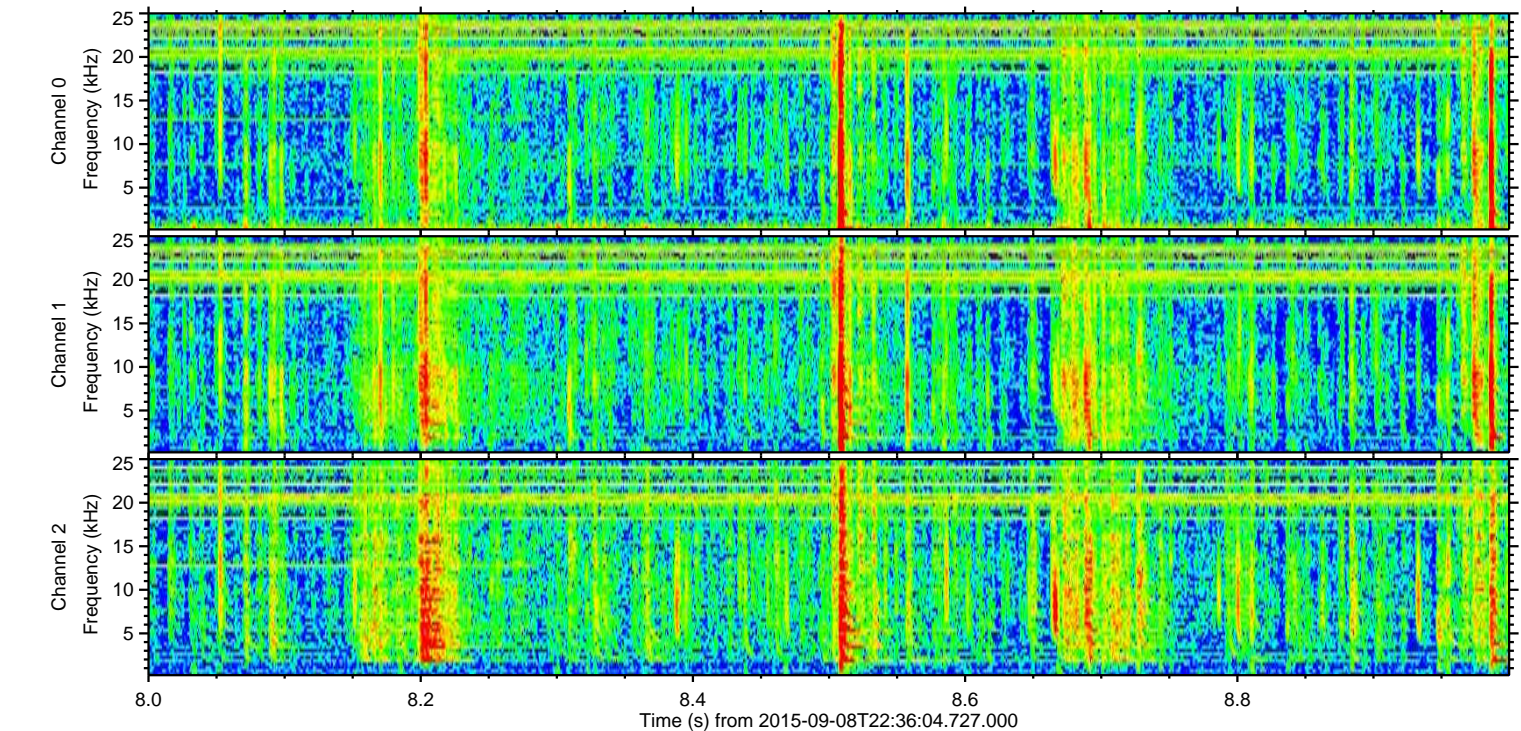
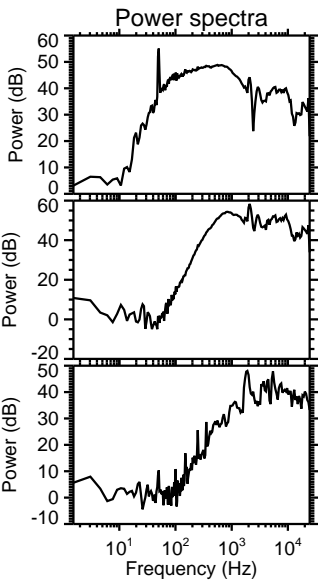
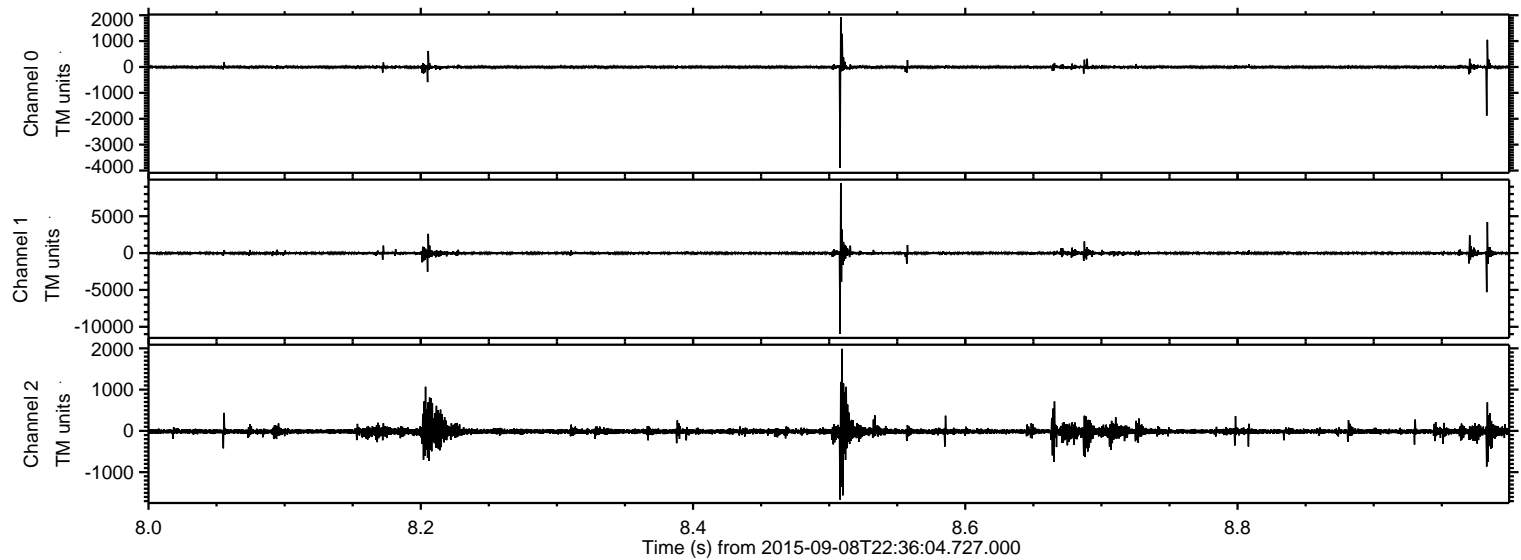



ELMAVAN 3D WAVEFORMS (Measured data sampled at 50 kHz) 51000 packets of 144 samples from 2015-09-08T22:36:04.727.000. Part 131/147

Processed Sat Oct 10 21:41:45 2015 by ELM ver.2012-10-06 from 001\_\_elm20150908\_223603\_\_dat00.bin

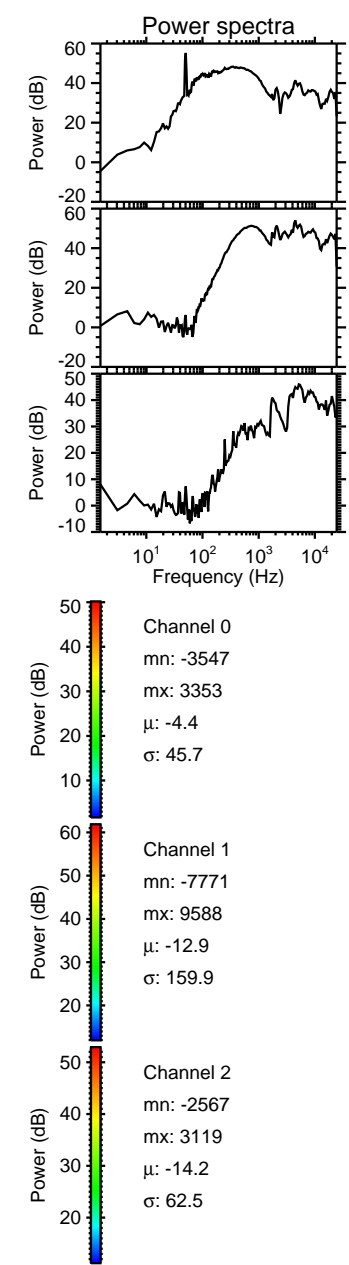
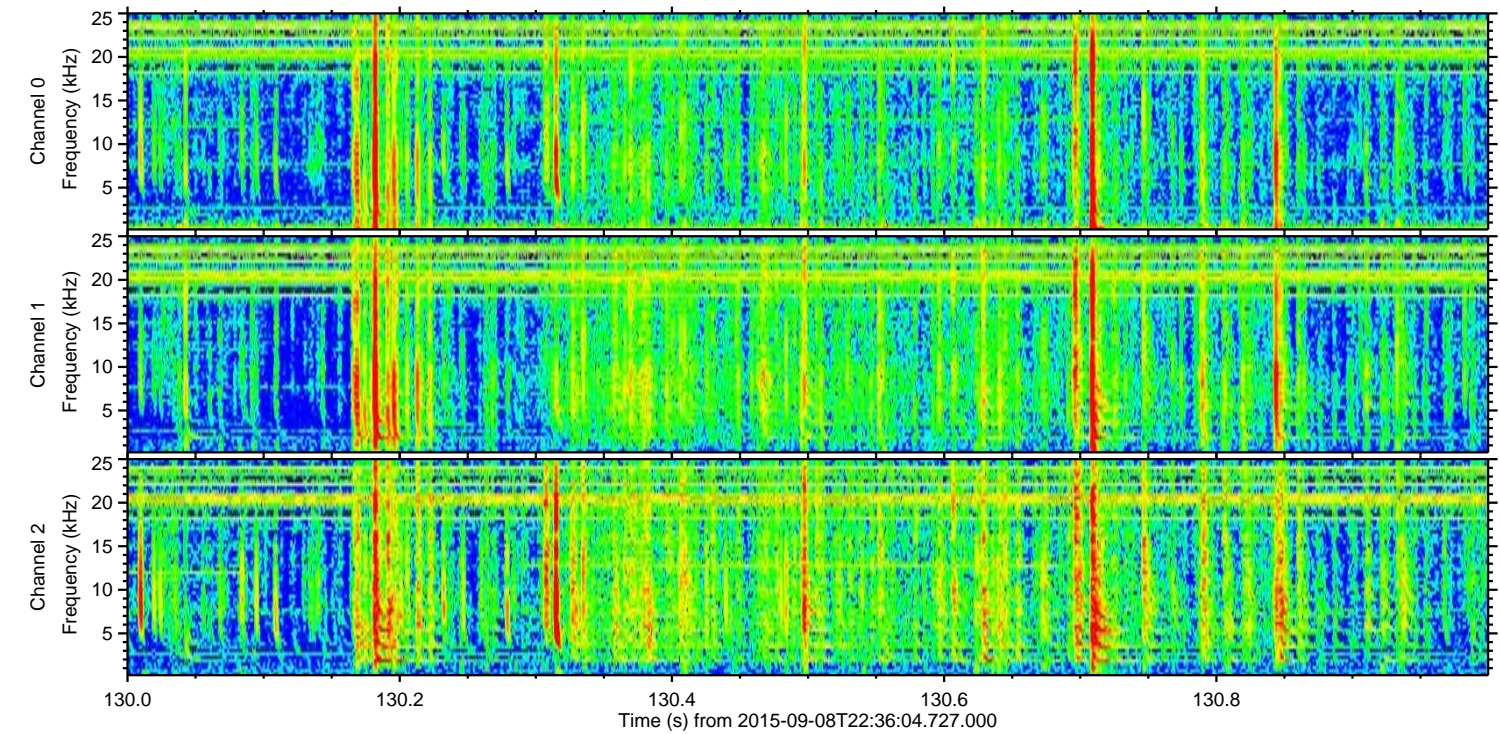
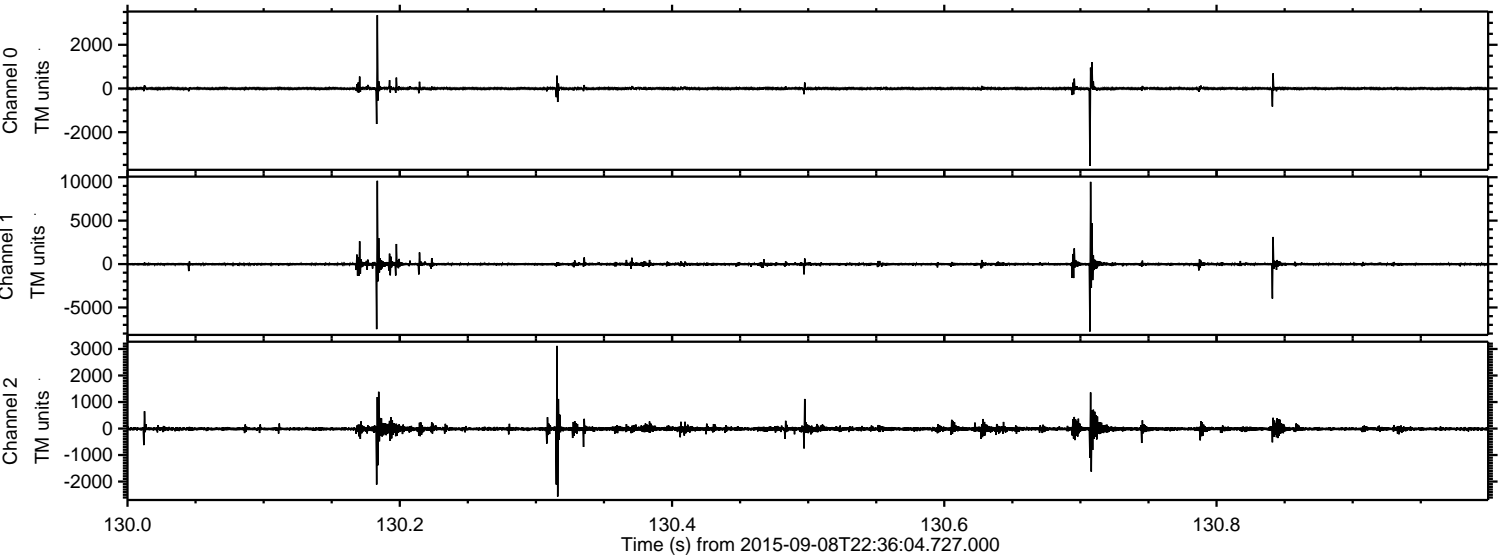



ELMAVAN 3D WAVEFORMS (Measured data sampled at 50 kHz) 51000 packets of 144 samples from 2015-09-08T22:36:04.727.000. Part 72/147

Processed Sat Oct 10 21:41:46 2015 by ELM ver.2012-10-06 from 001\_\_elm20150908\_223603\_\_dat00.bin

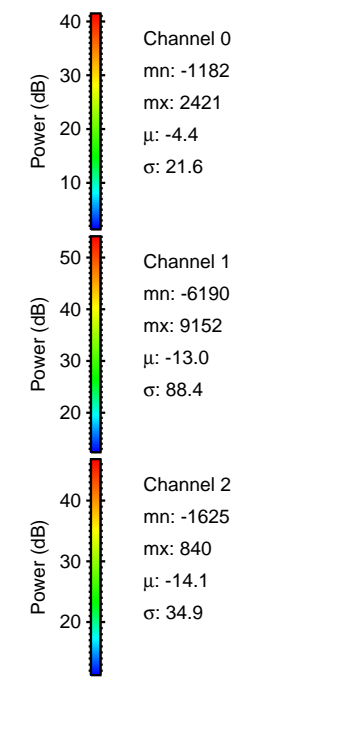
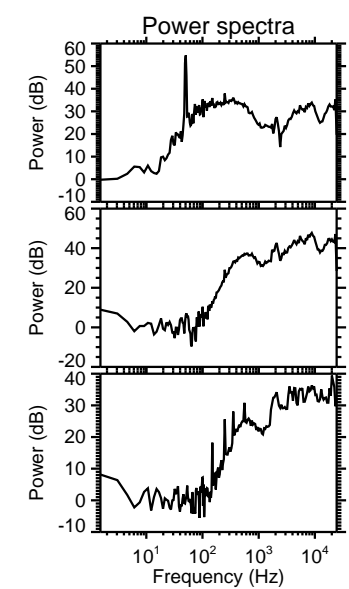
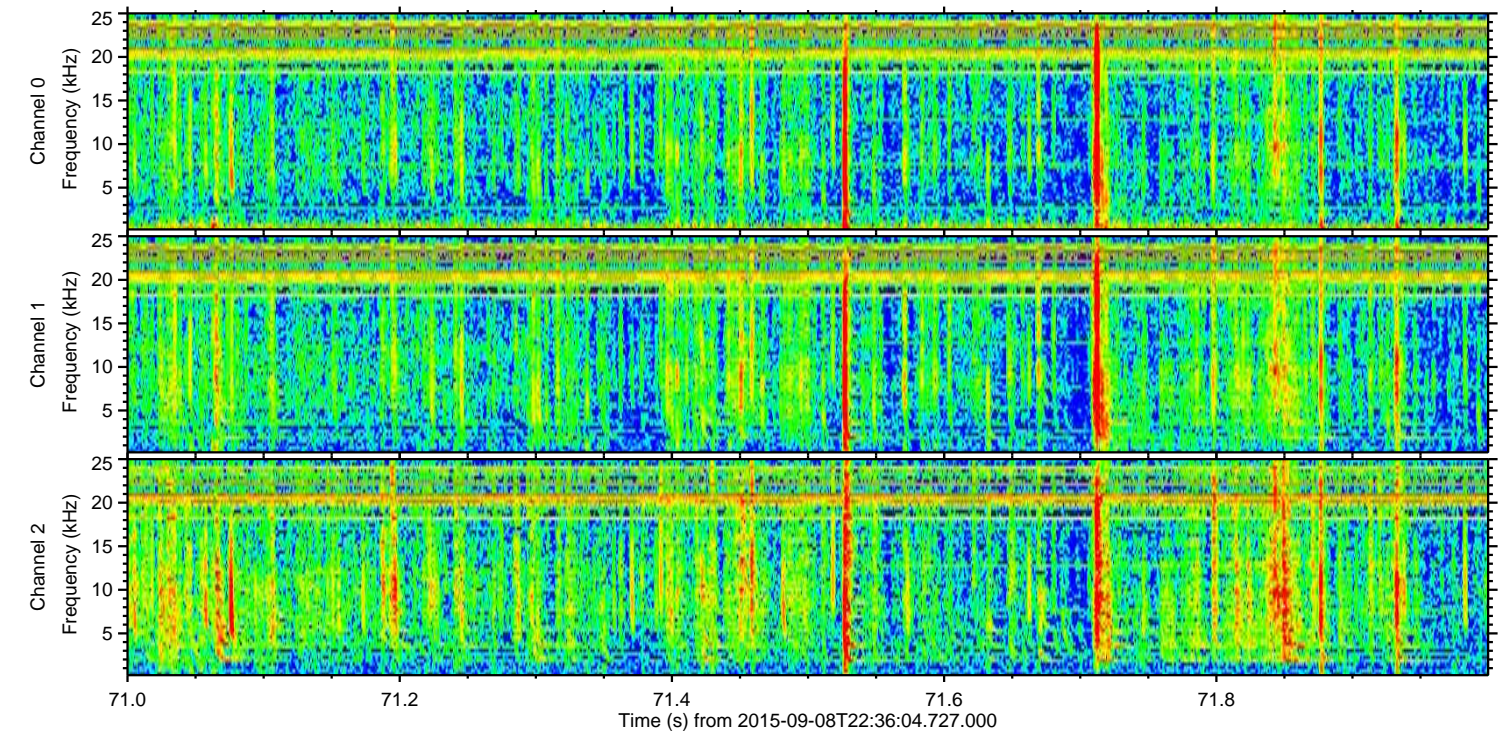
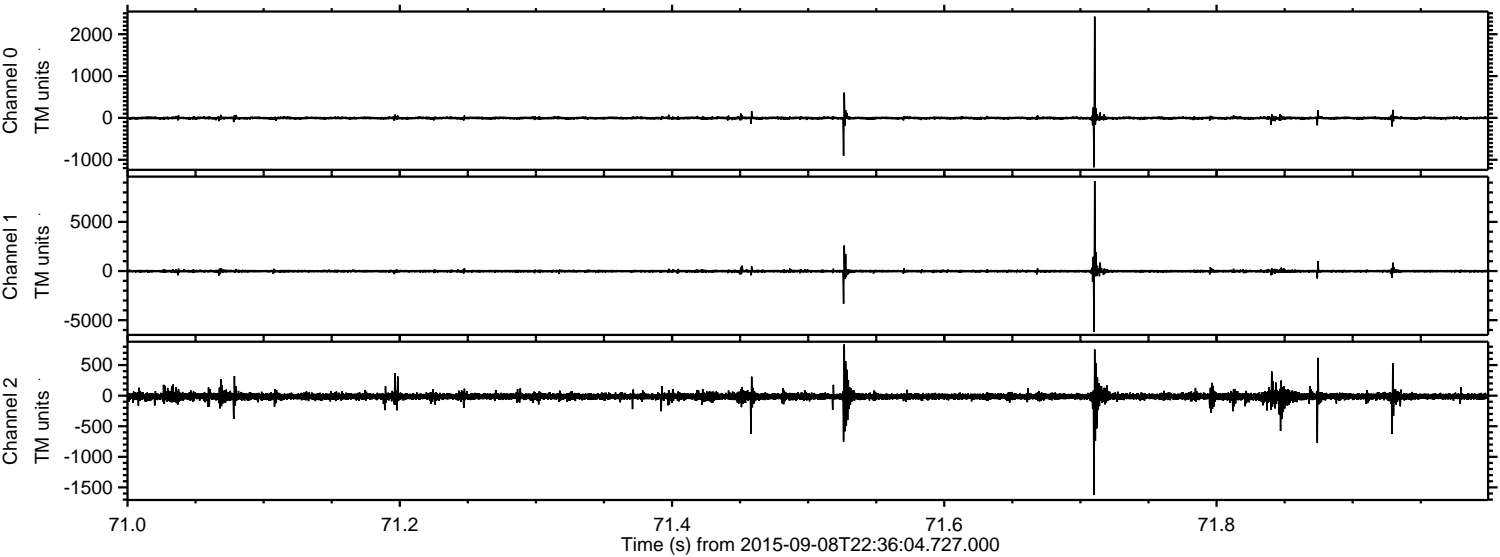



Processed Sat Oct 10 21:41:47 2015 by ELM ver.2012-10-06 from 001\_\_elm20150908\_223603\_\_dat00.bin

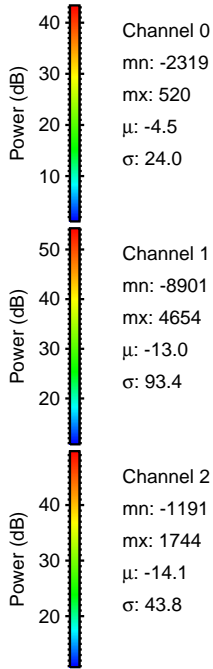
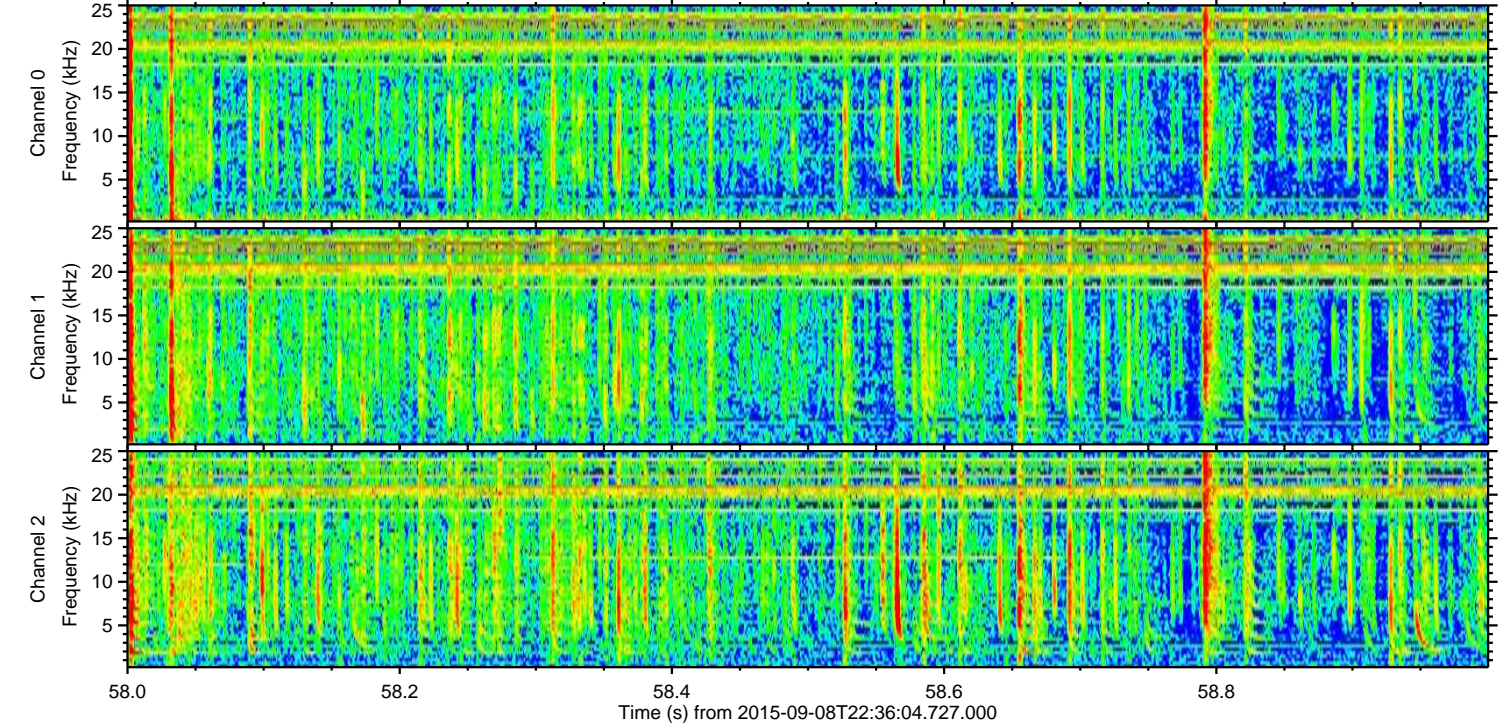
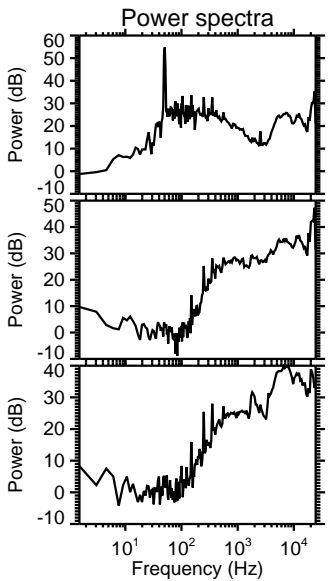
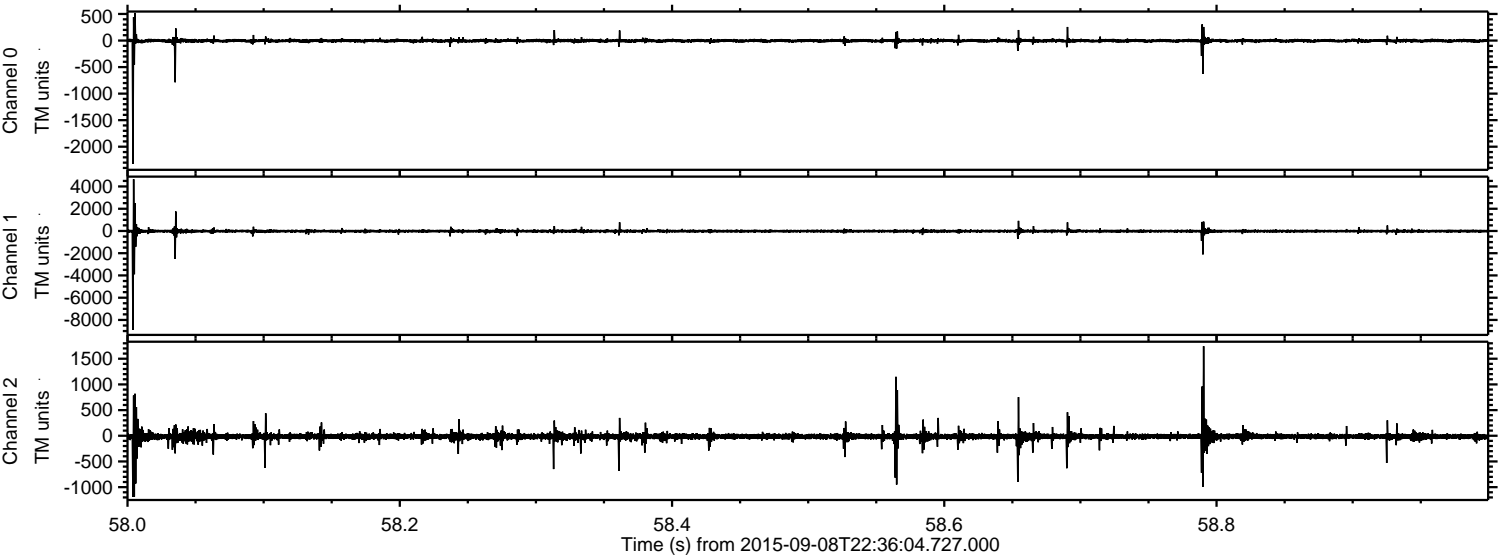

Channel 0  
mn: -2319  
mx: 520  
 $\mu$ : -4.5  
 $\sigma$ : 24.0

Channel 1  
mn: -8901  
mx: 4654  
 $\mu$ : -13.0  
 $\sigma$ : 93.4

Channel 2  
mn: -1191  
mx: 1744  
 $\mu$ : -14.1  
 $\sigma$ : 43.8



Processed Sat Oct 10 21:41:48 2015 by ELM ver.2012-10-06 from 001\_\_elm20150908\_223603\_\_dat00.bin

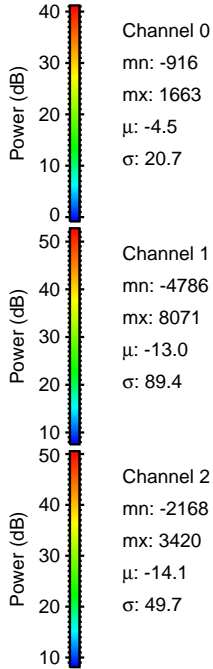
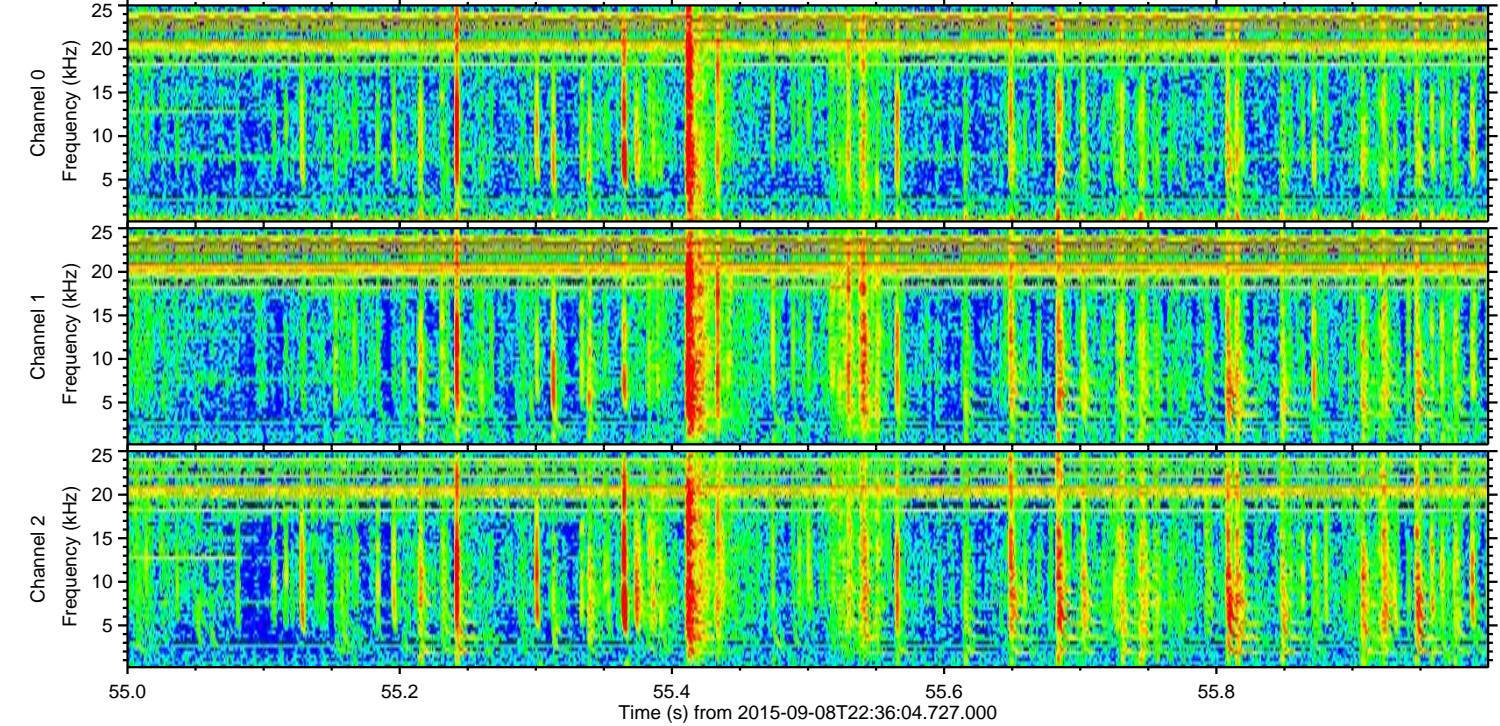
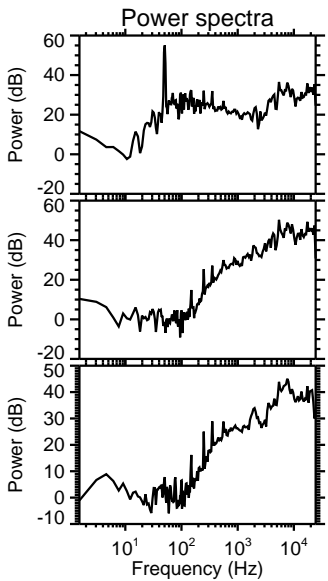
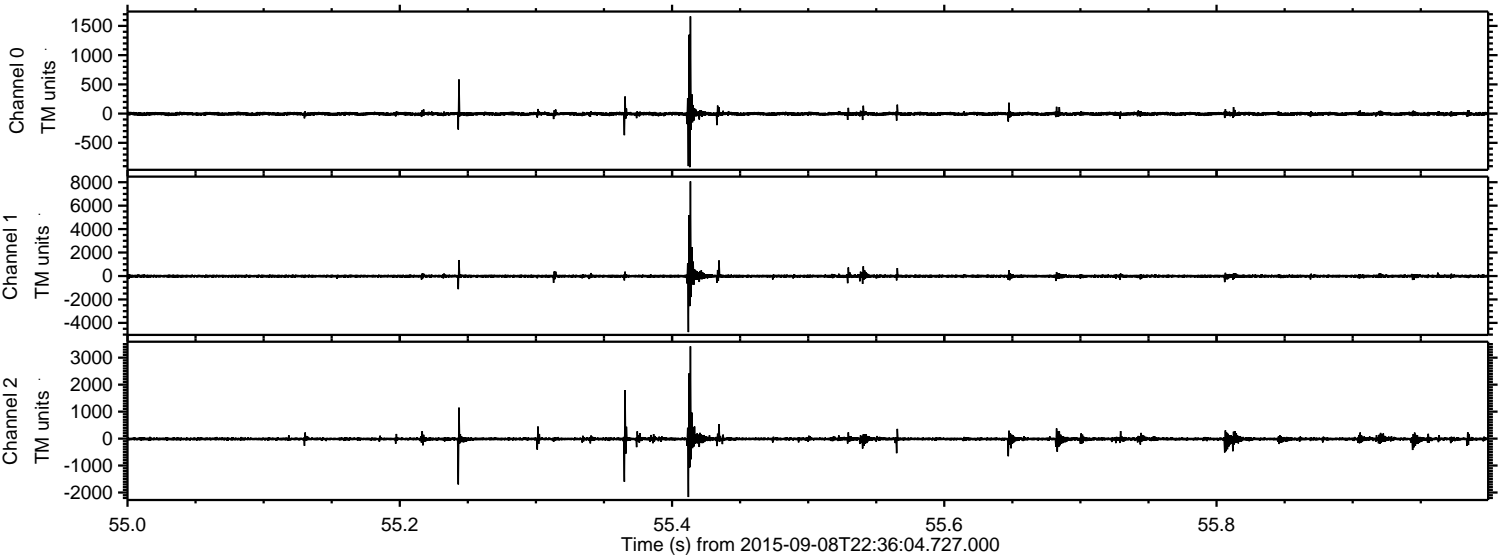



Processed Sat Oct 10 21:41:49 2015 by ELM ver.2012-10-06 from 001\_\_elm20150908\_223603\_\_dat00.bin

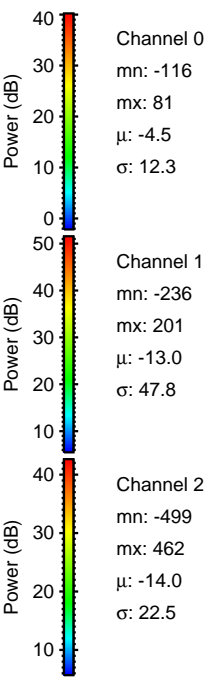
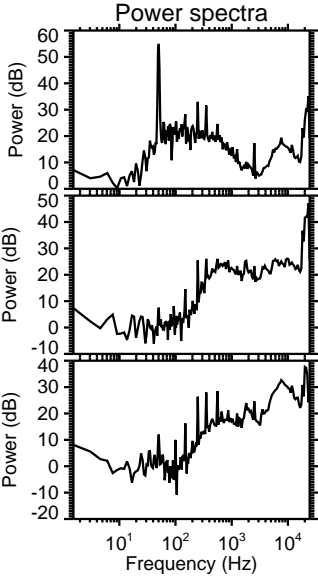
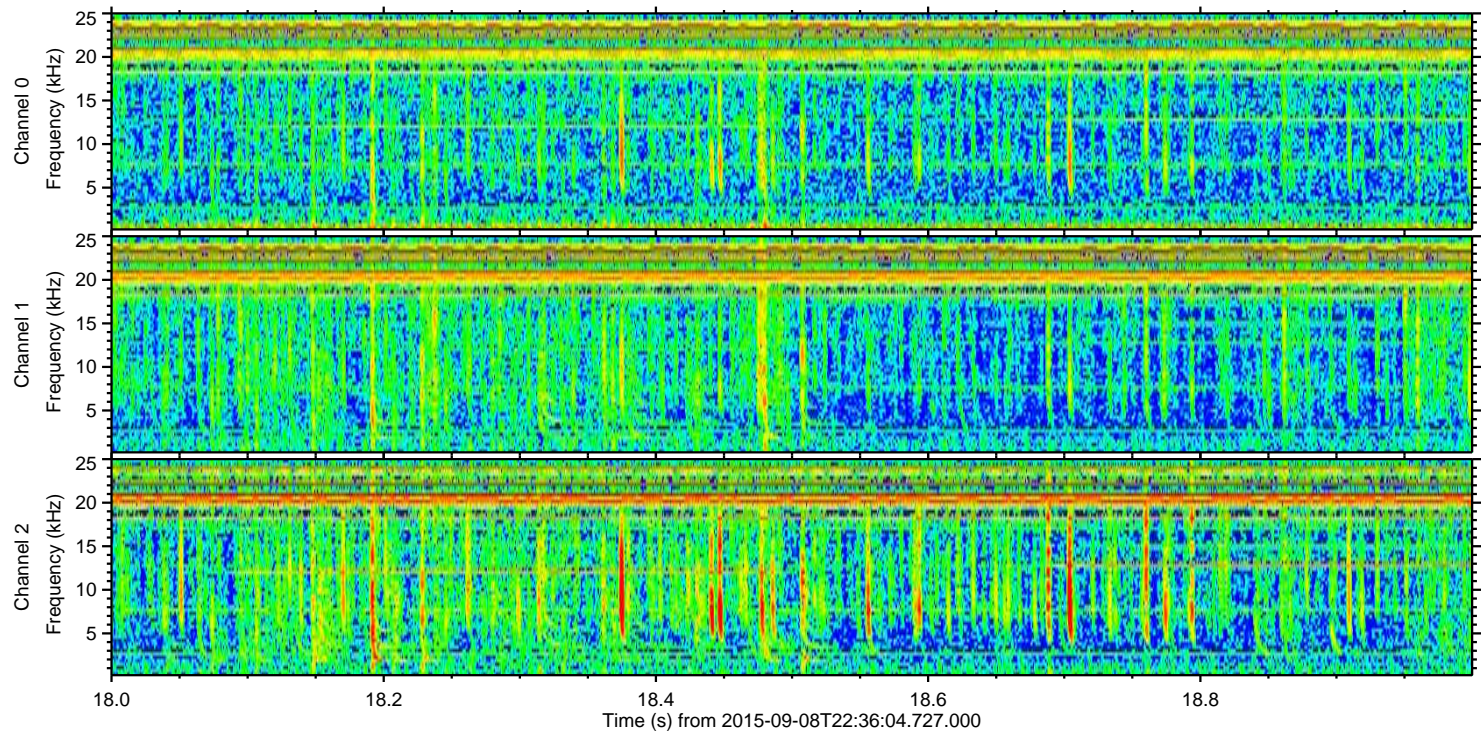
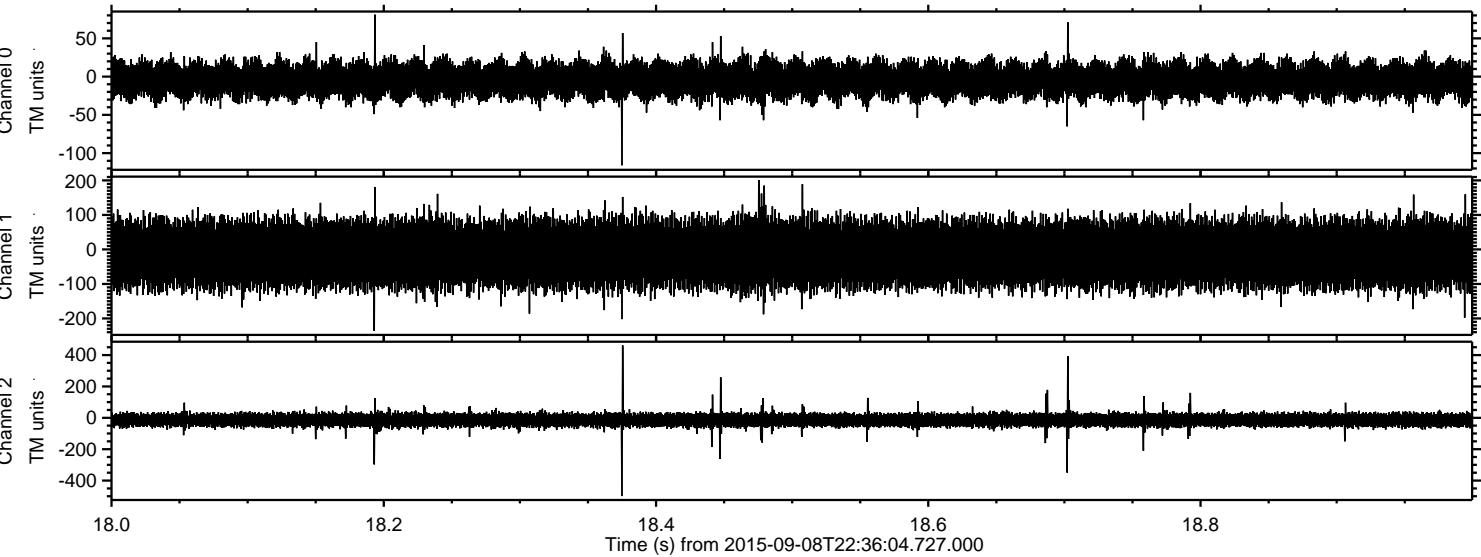

Channel 0  
mn: -116  
mx: 81  
 $\mu$ : -4.5  
 $\sigma$ : 12.3

Channel 1  
mn: -236  
mx: 201  
 $\mu$ : -13.0  
 $\sigma$ : 47.8

Channel 2  
mn: -499  
mx: 462  
 $\mu$ : -14.0  
 $\sigma$ : 22.5