

# ELMAVAN 3D WAVEFORMS (Measured data sampled at 50 kHz) 51000 packets of 144 samples from 2015-09-08T18:05:52.424.999.

Processed Sat Oct 10 20:25:44 2015 by ELM ver.2012-10-06 from 001\_\_elm20150908\_180551\_\_dat00.bin

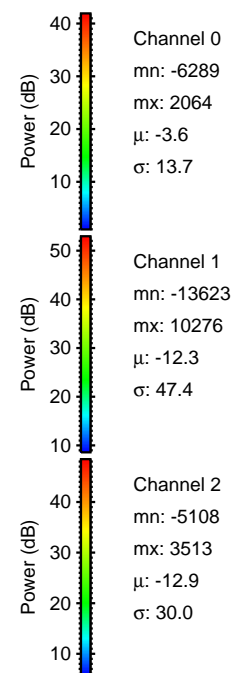

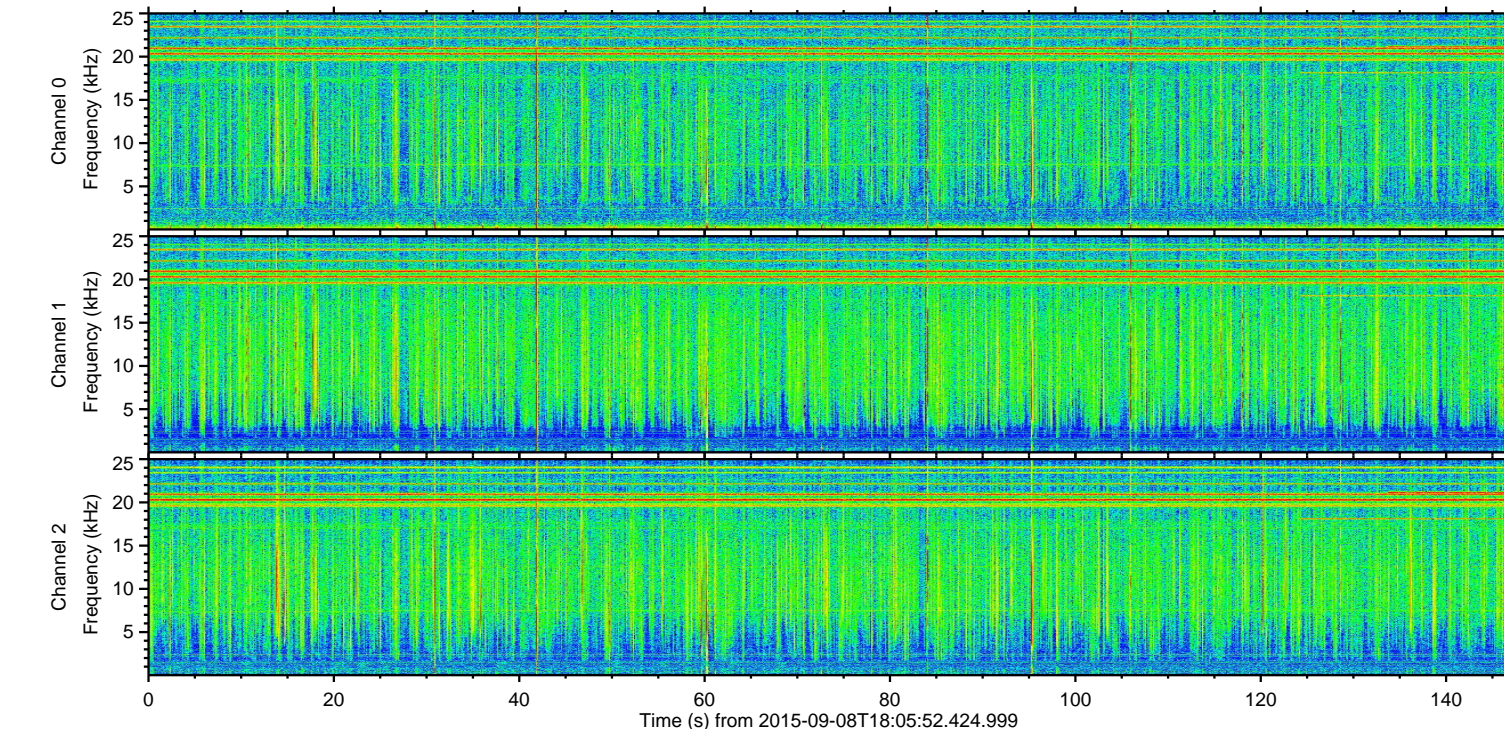
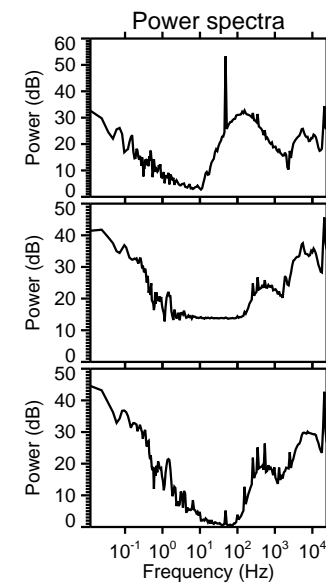
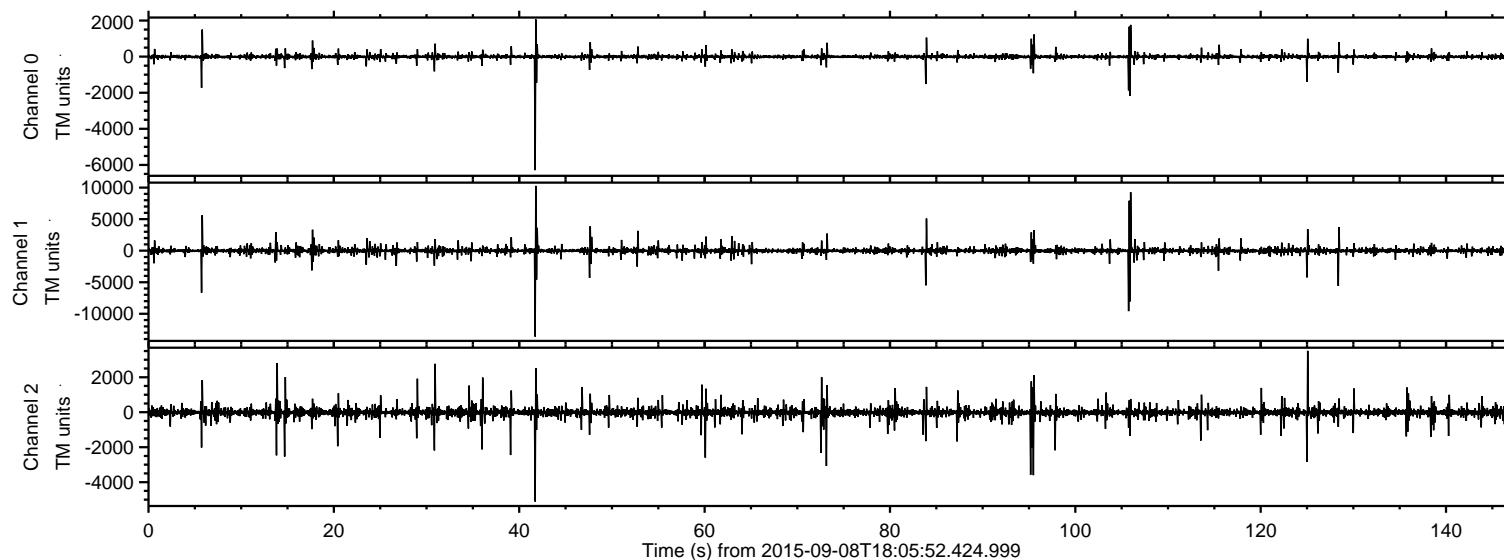

ELMAVAN 3D WAVEFORMS (Measured data sampled at 50 kHz) 51000 packets of 144 samples from 2015-09-08T18:05:52.424.999. Part 42/147

Processed Sat Oct 10 20:26:00 2015 by ELM ver.2012-10-06 from 001\_\_elm20150908\_180551\_\_dat00.bin

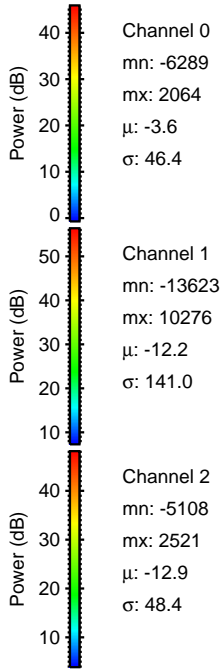
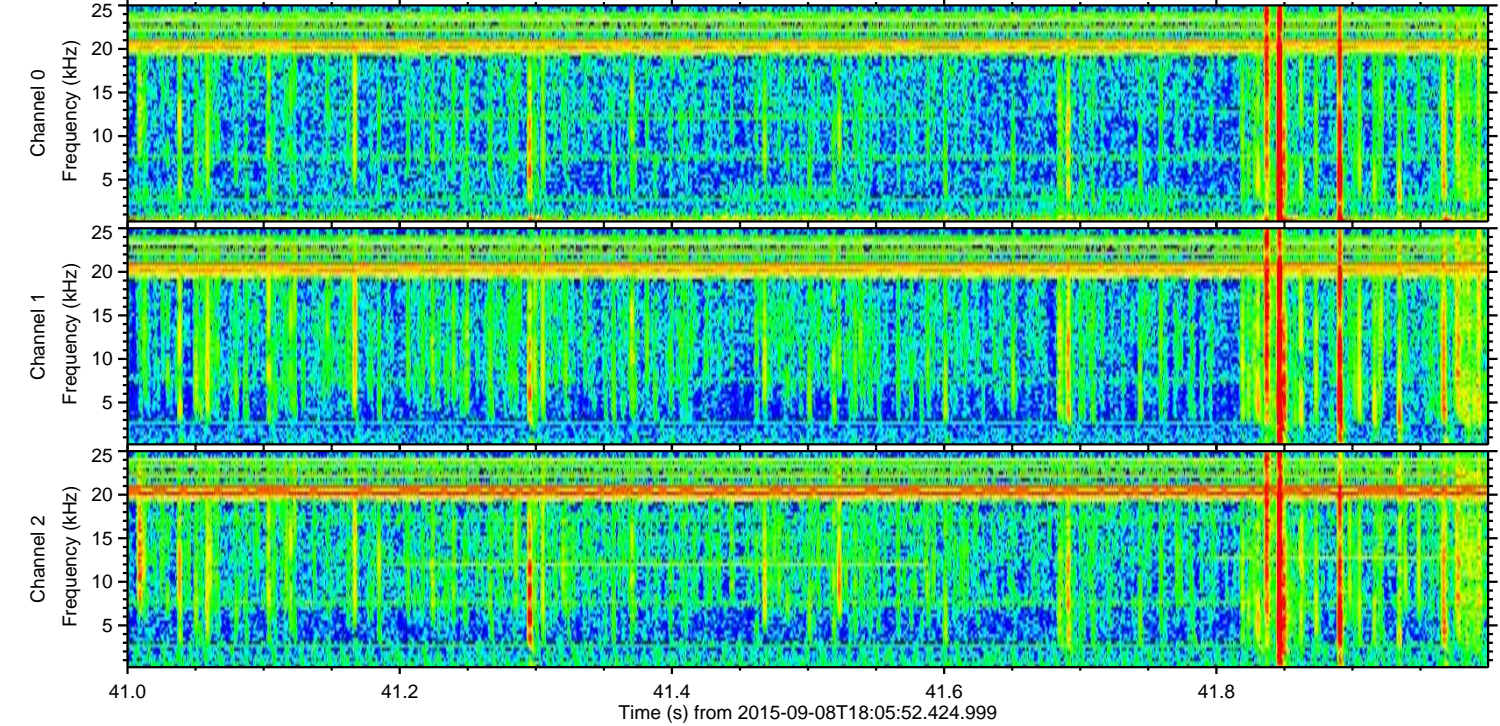
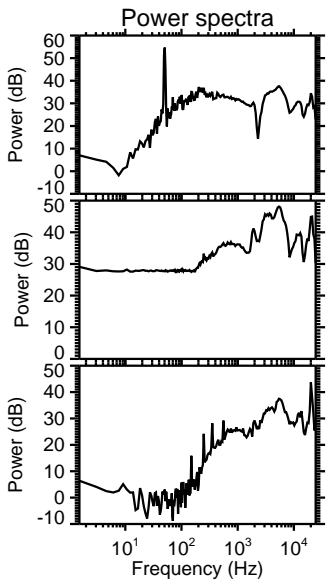
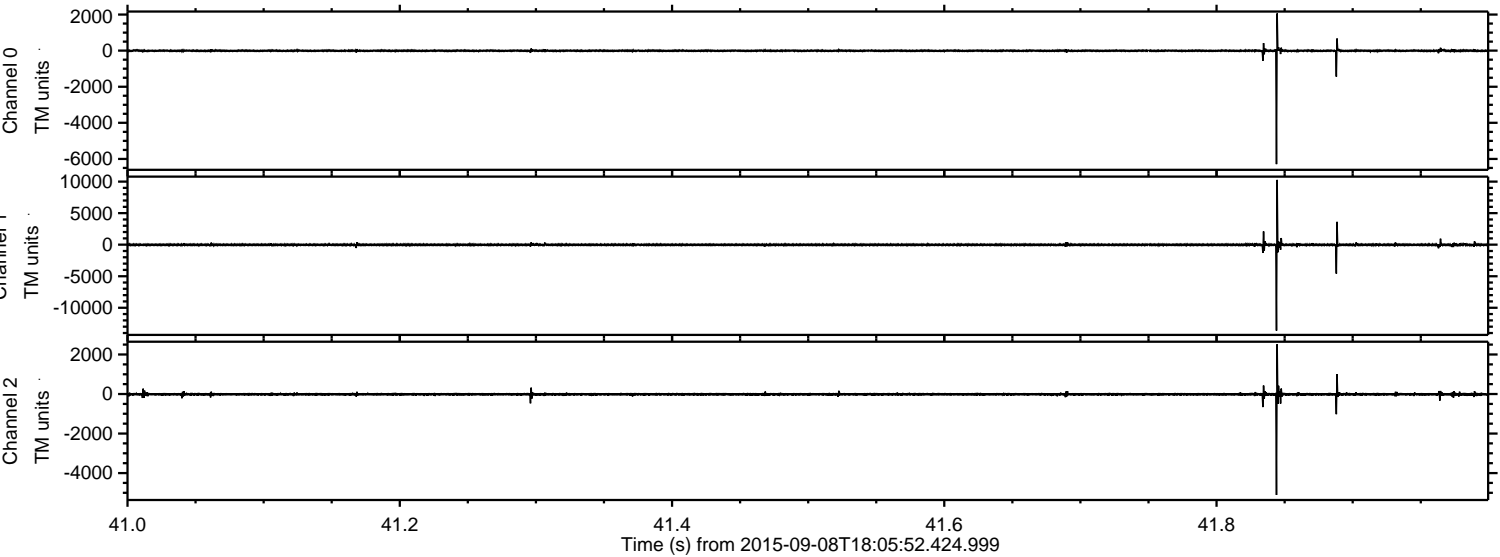



ELMAVAN 3D WAVEFORMS (Measured data sampled at 50 kHz) 51000 packets of 144 samples from 2015-09-08T18:05:52.424.999. Part 106/147

Processed Sat Oct 10 20:26:01 2015 by ELM ver.2012-10-06 from 001\_\_elm20150908\_180551\_\_dat00.bin

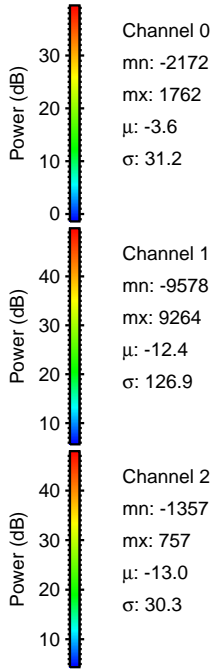
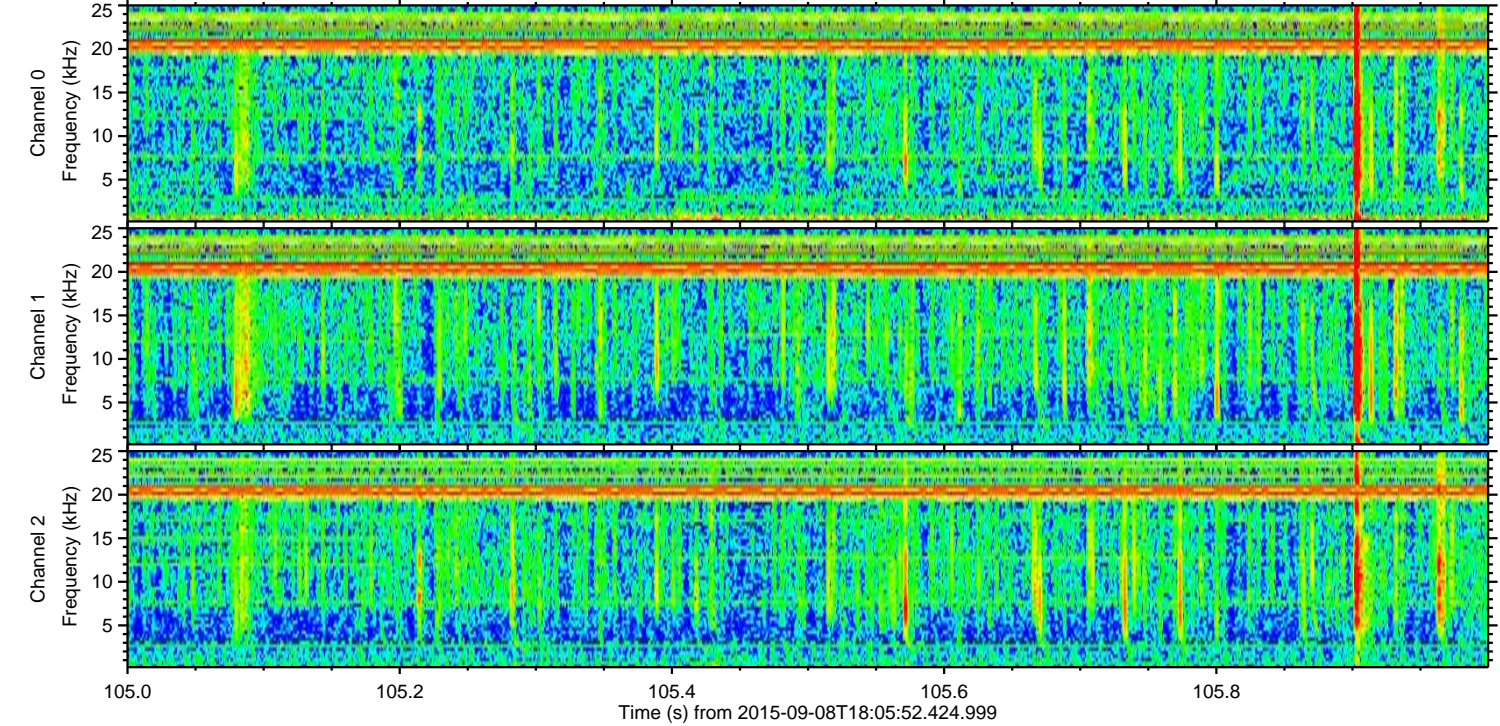
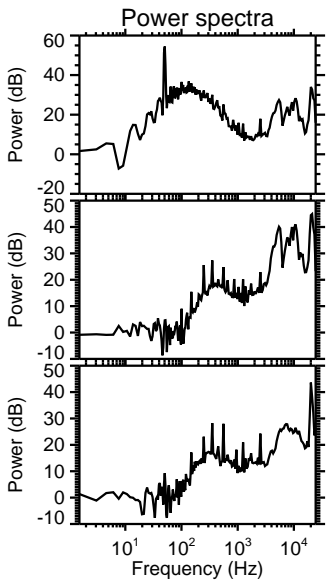
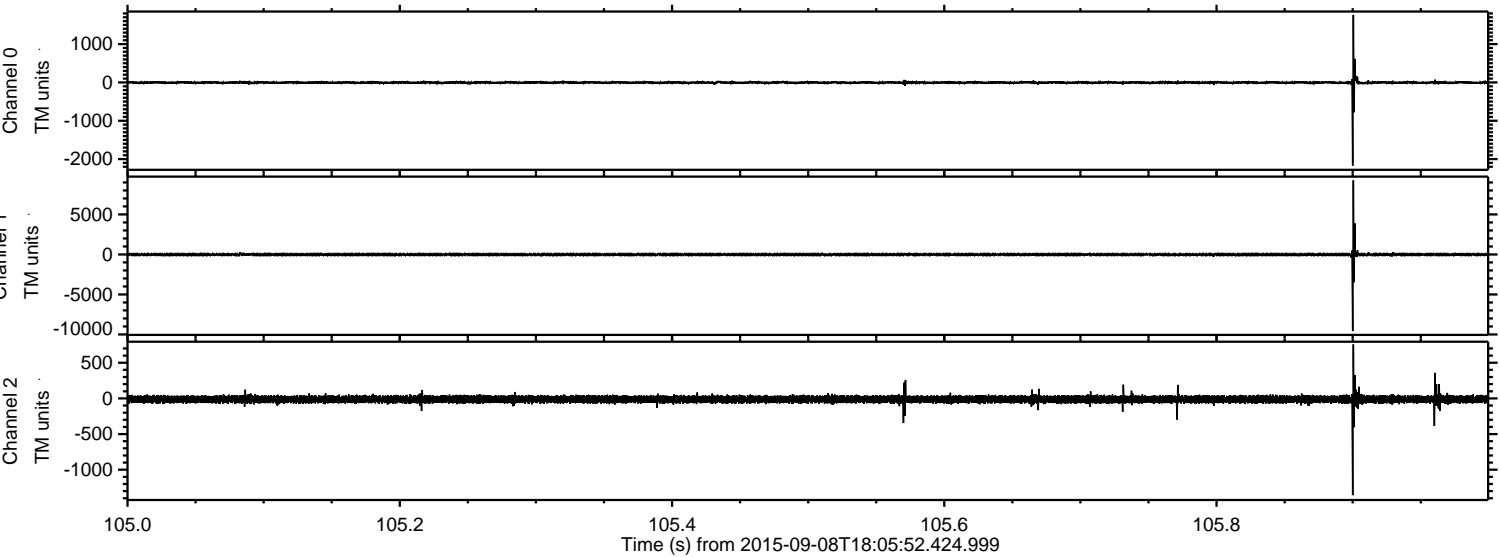

Channel 0  
mn: -2172  
mx: 1762  
μ: -3.6  
σ: 31.2

Channel 1  
mn: -9578  
mx: 9264  
μ: -12.4  
σ: 126.9

Channel 2  
mn: -1357  
mx: 757  
μ: -13.0  
σ: 30.3



ELMAVAN 3D WAVEFORMS (Measured data sampled at 50 kHz) 51000 packets of 144 samples from 2015-09-08T18:05:52.424.999. Part 6/147

Processed Sat Oct 10 20:26:02 2015 by ELM ver.2012-10-06 from 001\_\_elm20150908\_180551\_\_dat00.bin

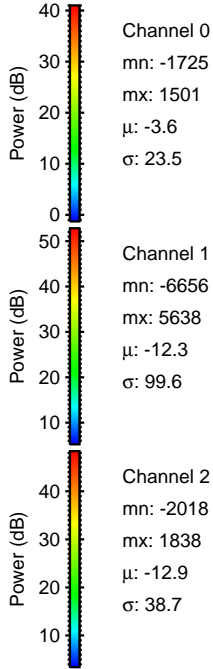
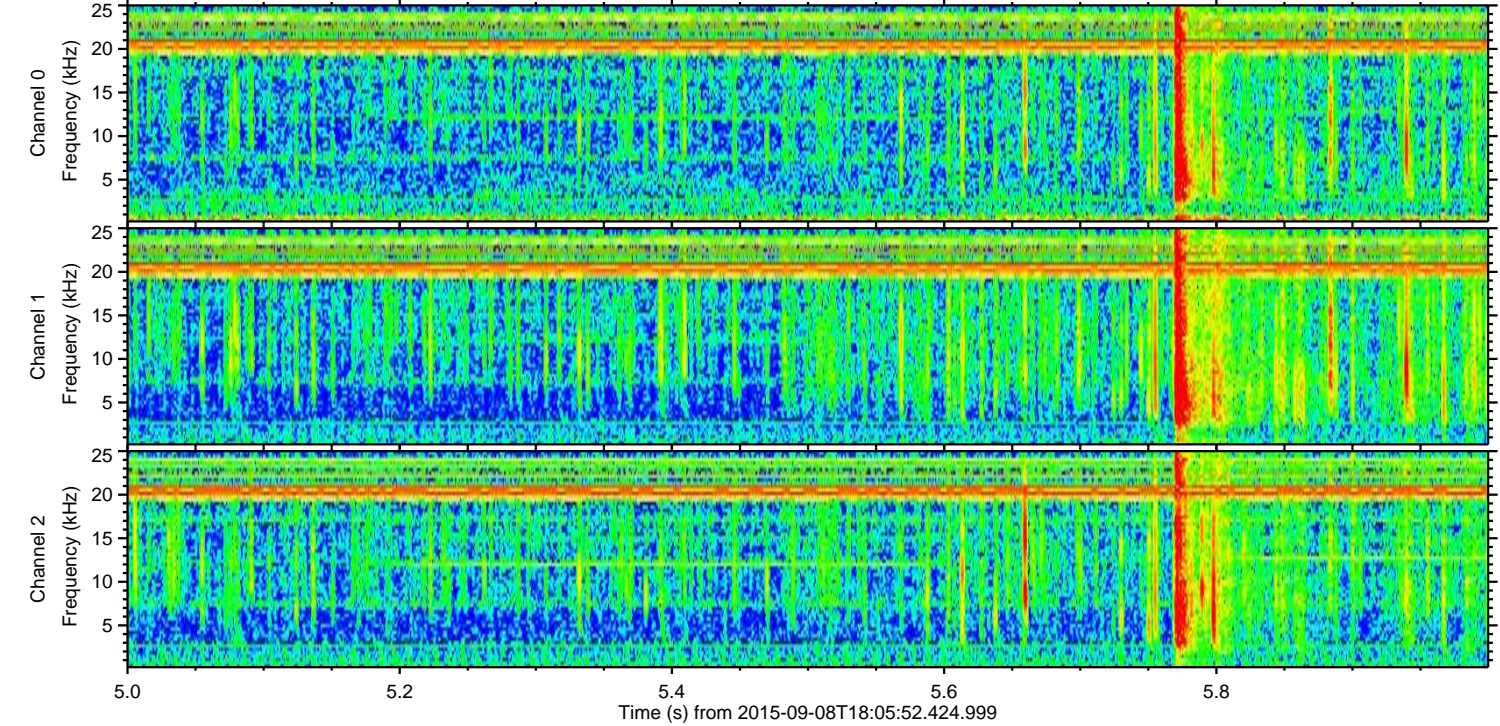
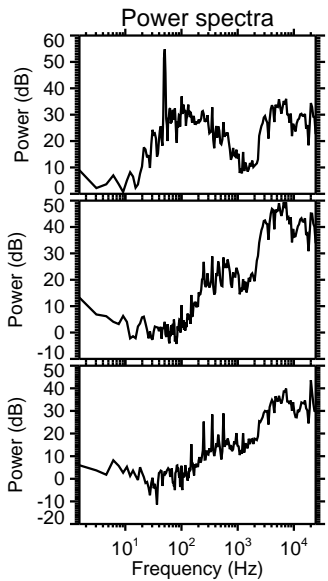
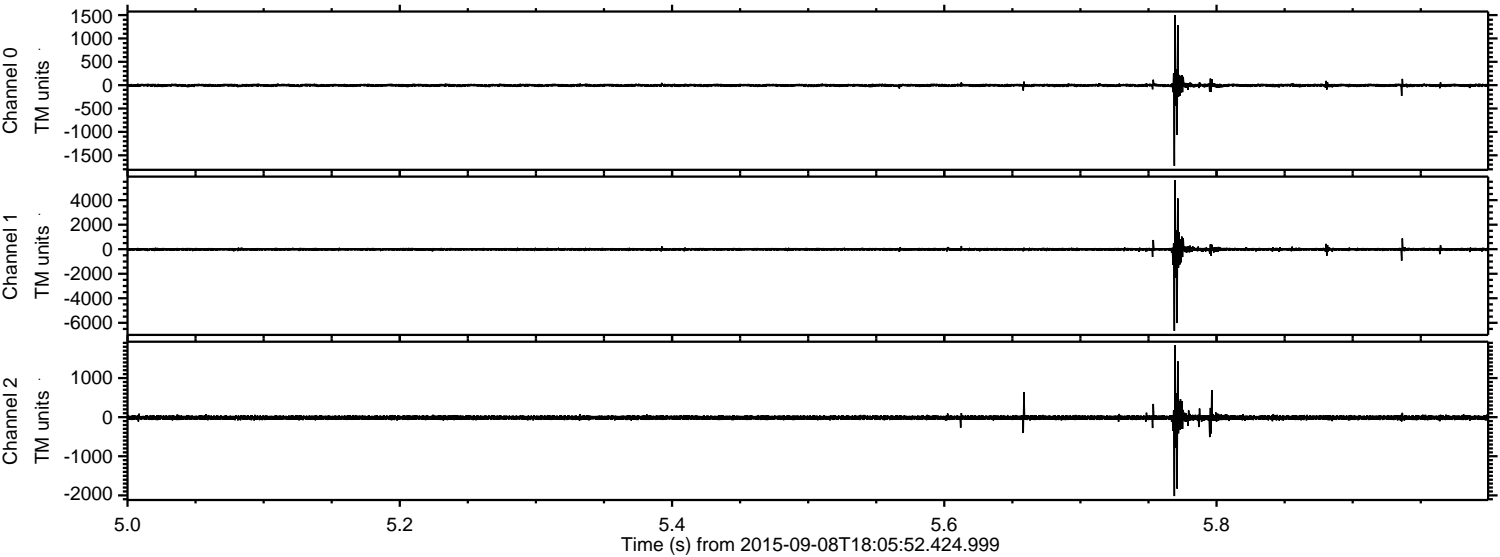



ELMAVAN 3D WAVEFORMS (Measured data sampled at 50 kHz) 51000 packets of 144 samples from 2015-09-08T18:05:52.424.999. Part 129/147

Processed Sat Oct 10 20:26:03 2015 by ELM ver.2012-10-06 from 001\_\_elm20150908\_180551\_\_dat00.bin

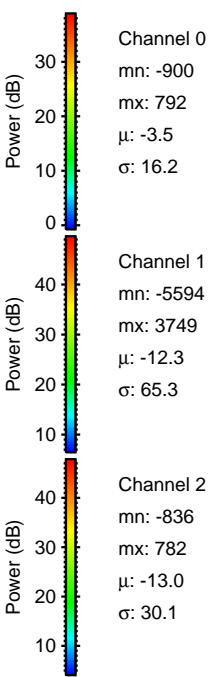
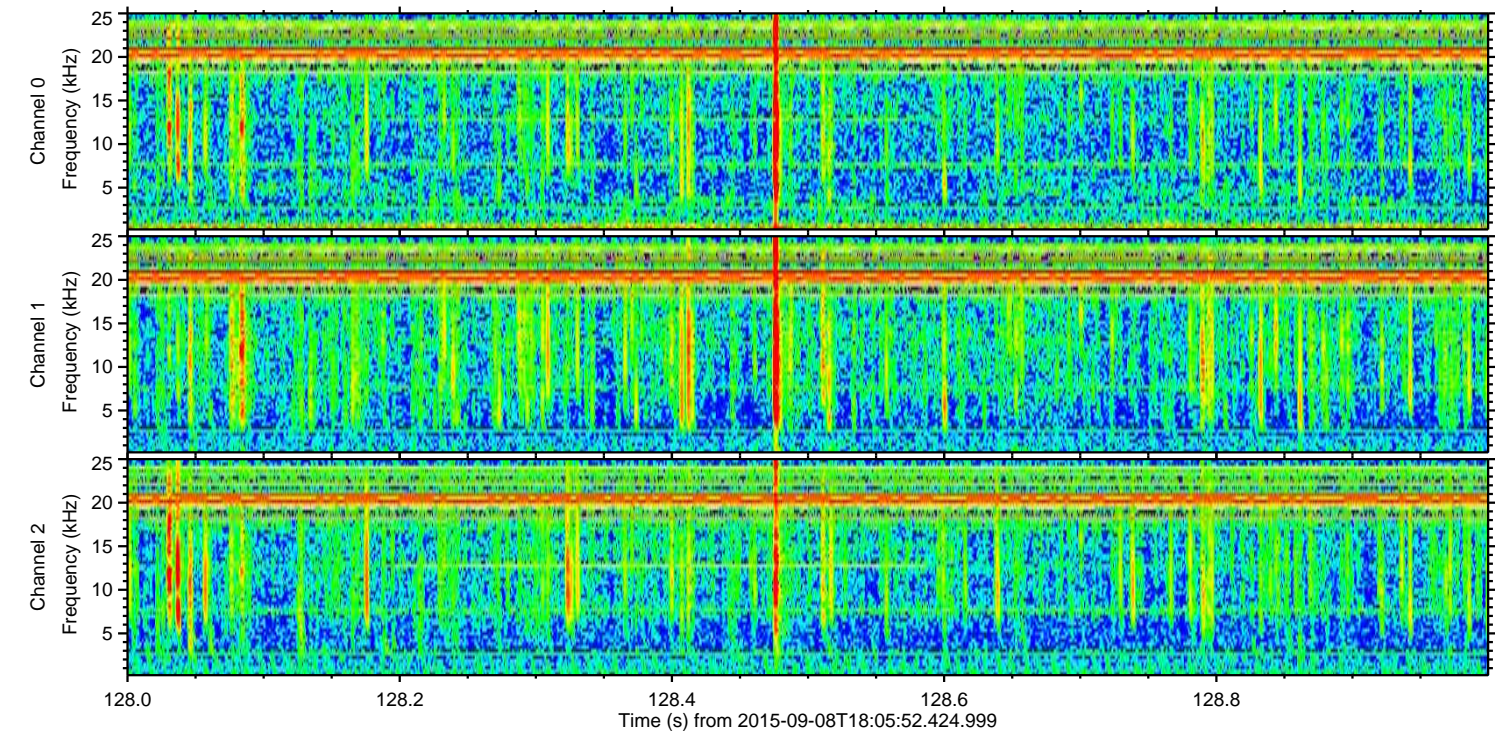
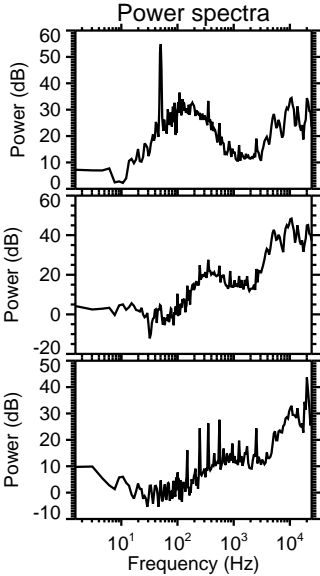
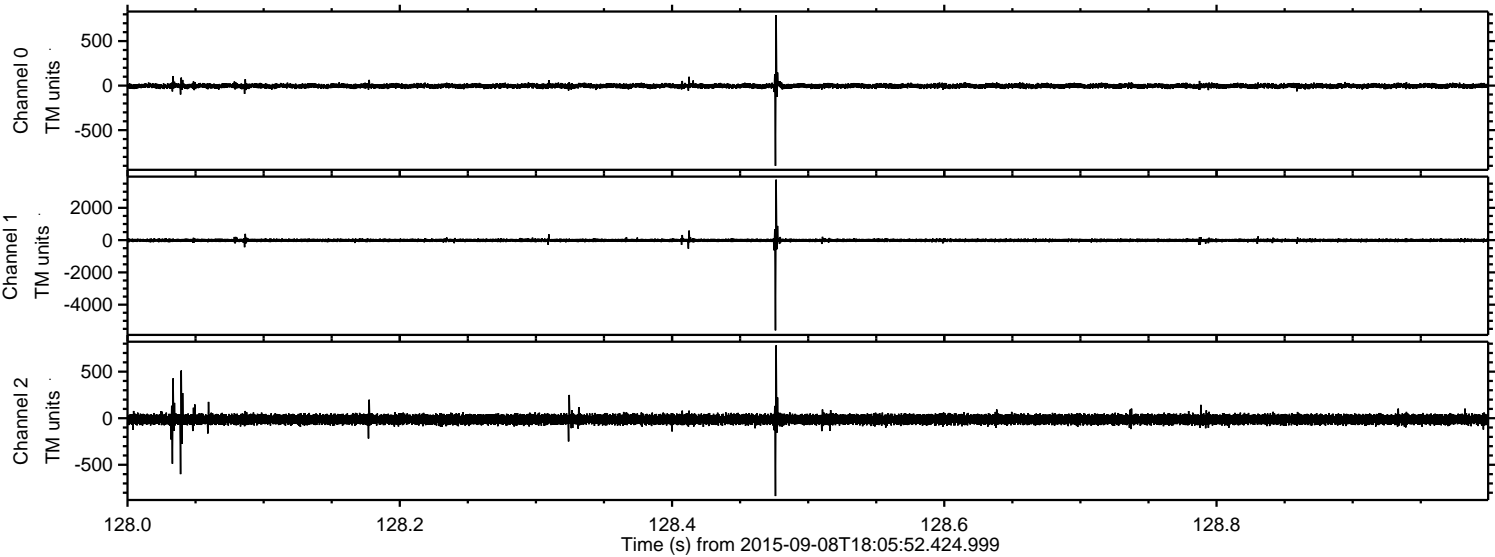



Processed Sat Oct 10 20:26:04 2015 by ELM ver.2012-10-06 from 001\_\_elm20150908\_180551\_\_dat00.bin

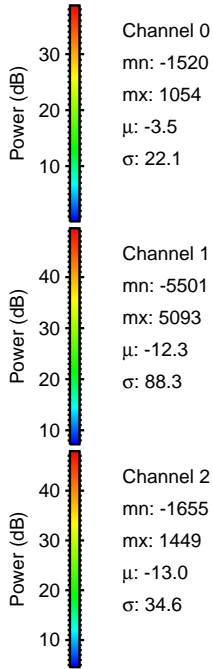
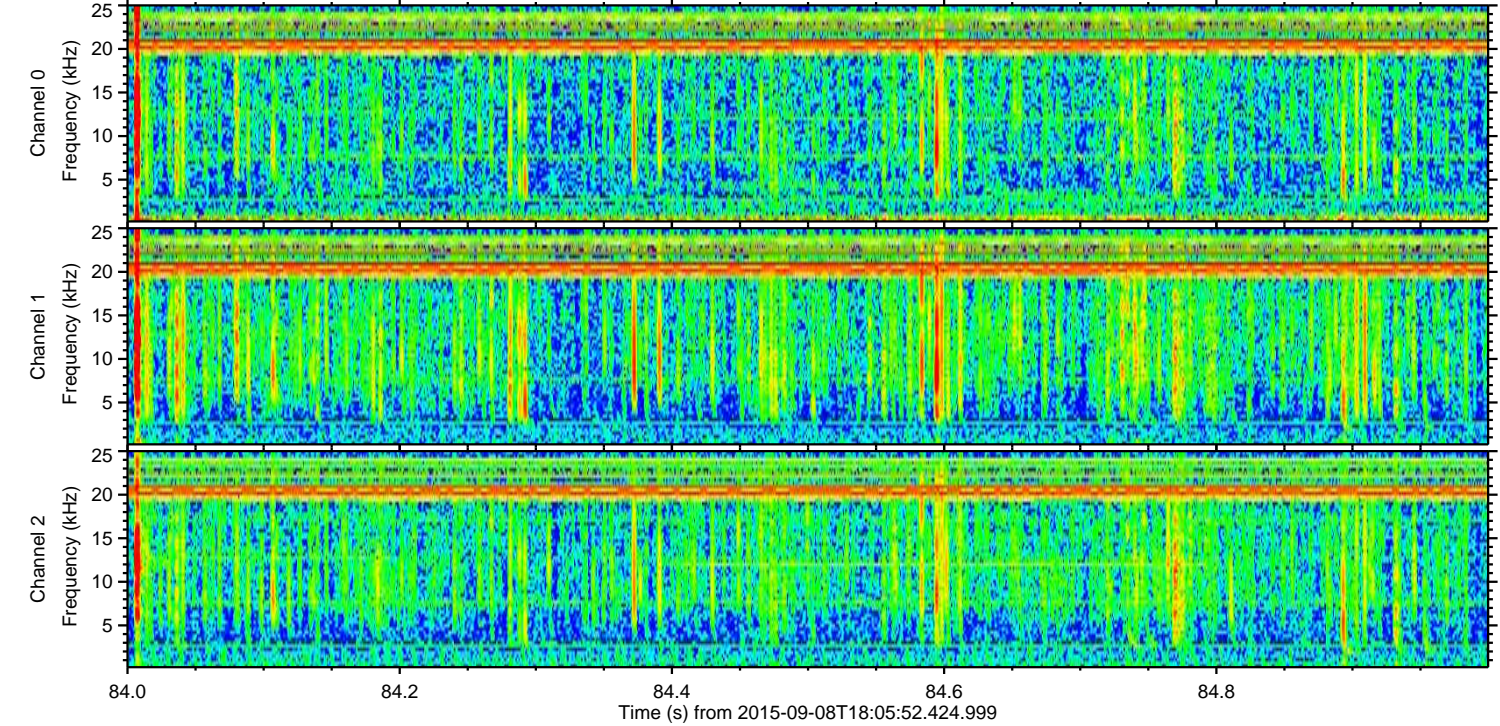
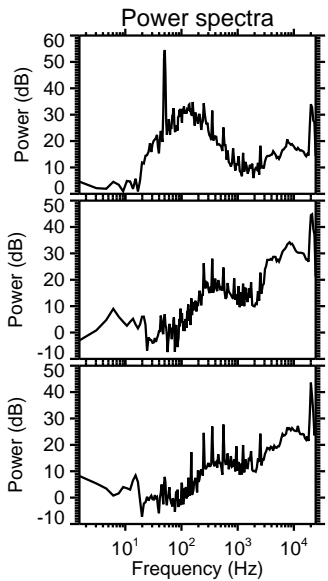
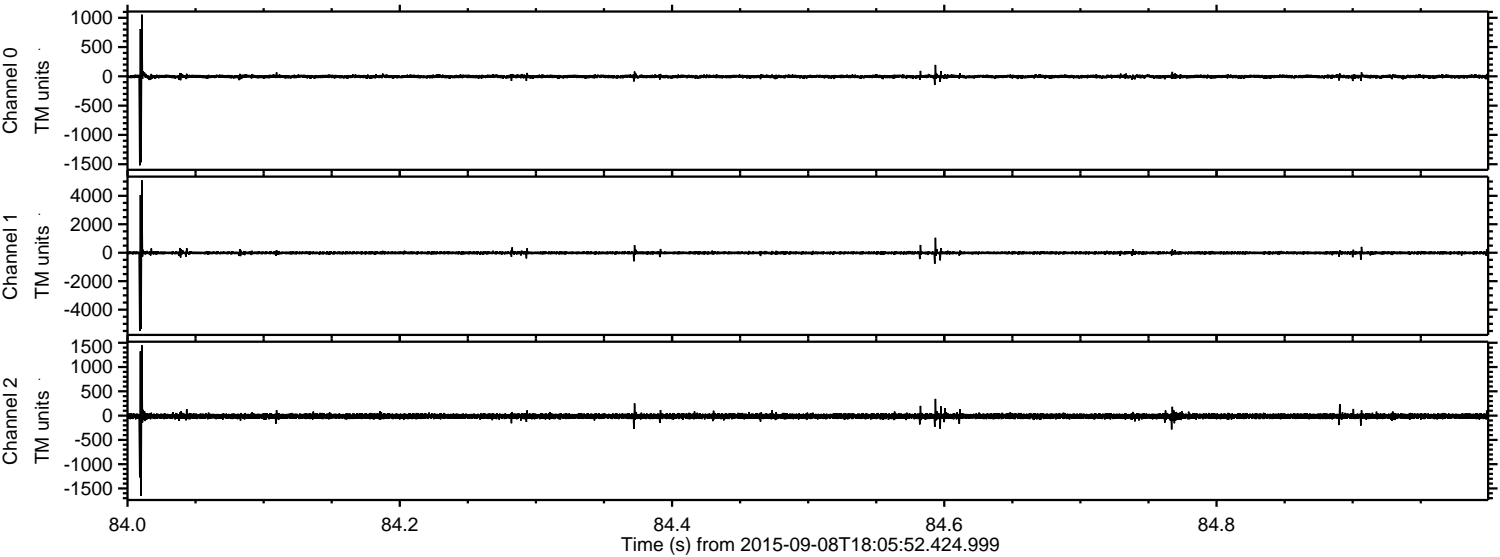

Channel 0  
mn: -1520  
mx: 1054  
 $\mu$ : -3.5  
 $\sigma$ : 22.1

Channel 1  
mn: -5501  
mx: 5093  
 $\mu$ : -12.3  
 $\sigma$ : 88.3

Channel 2  
mn: -1655  
mx: 1449  
 $\mu$ : -13.0  
 $\sigma$ : 34.6



Processed Sat Oct 10 20:26:05 2015 by ELM ver.2012-10-06 from 001\_\_elm20150908\_180551\_\_dat00.bin

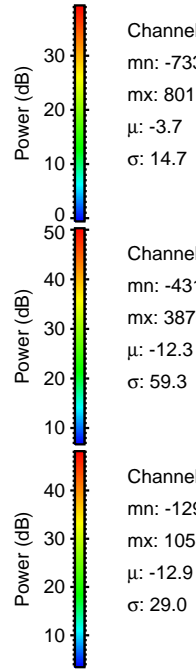
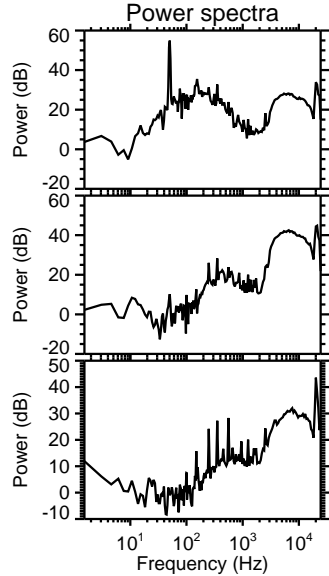
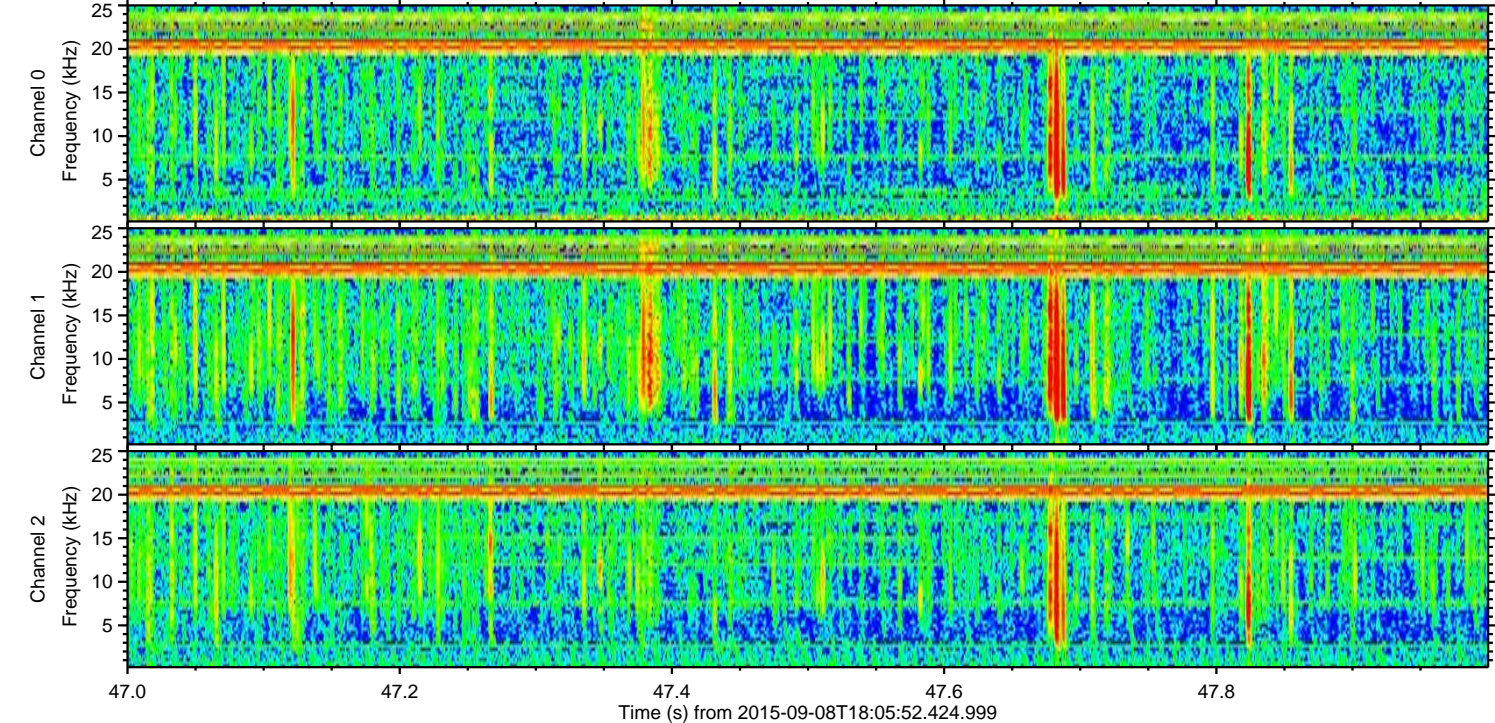
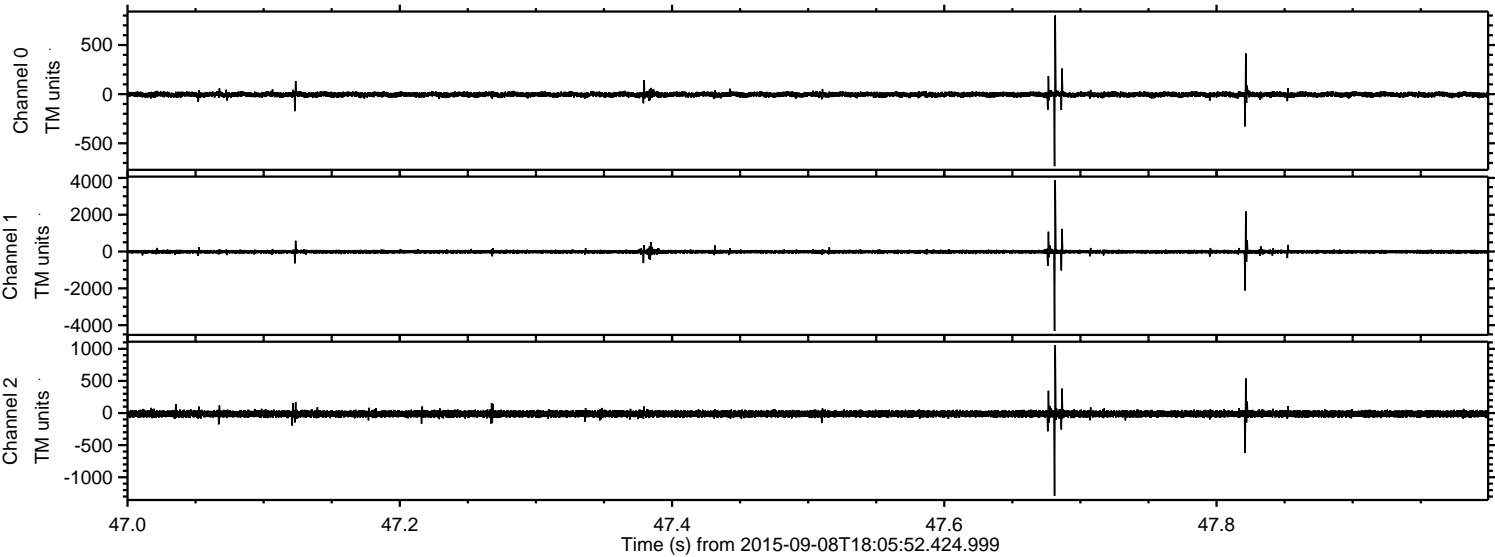



ELMAVAN 3D WAVEFORMS (Measured data sampled at 50 kHz) 51000 packets of 144 samples from 2015-09-08T18:05:52.424.999. Part 126/147

Processed Sat Oct 10 20:26:06 2015 by ELM ver.2012-10-06 from 001\_\_elm20150908\_180551\_\_dat00.bin

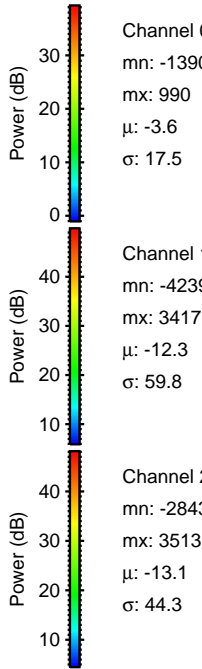
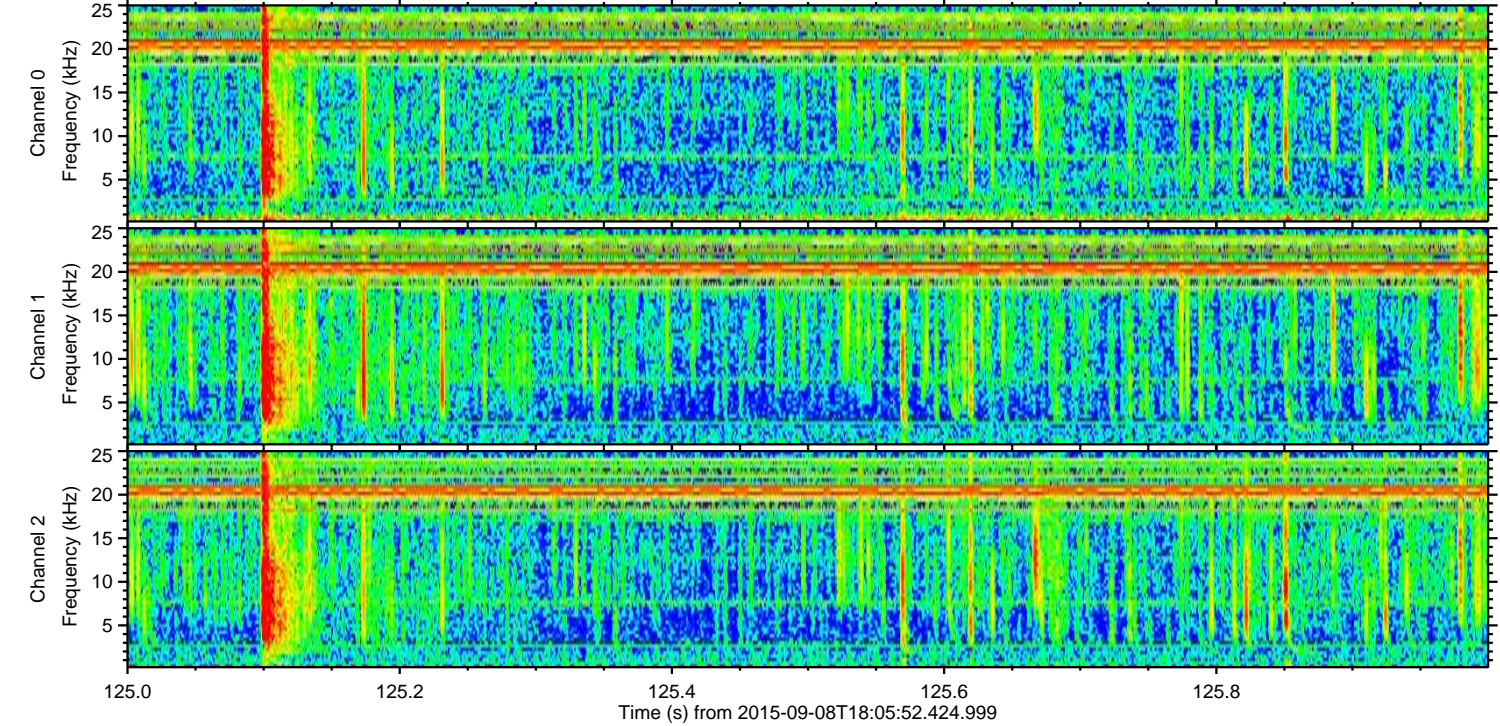
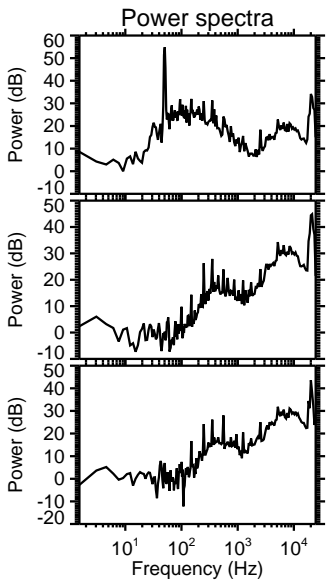
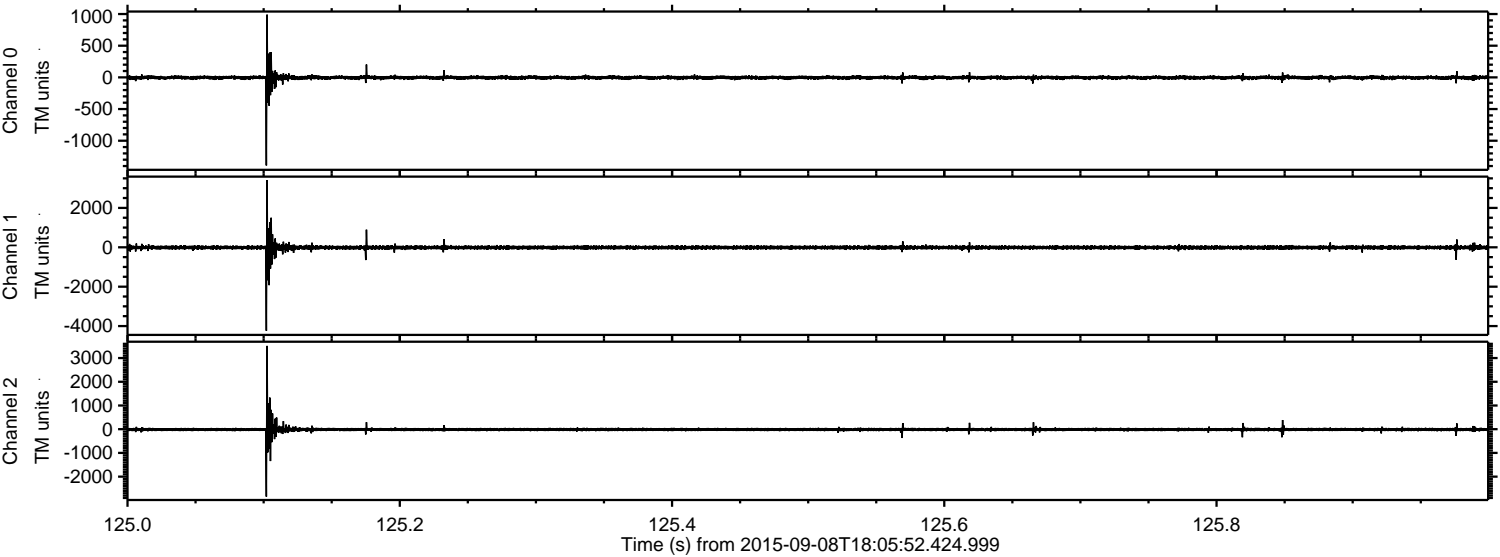



Processed Sat Oct 10 20:26:08 2015 by ELM ver.2012-10-06 from 001\_\_elm20150908\_180551\_\_dat00.bin

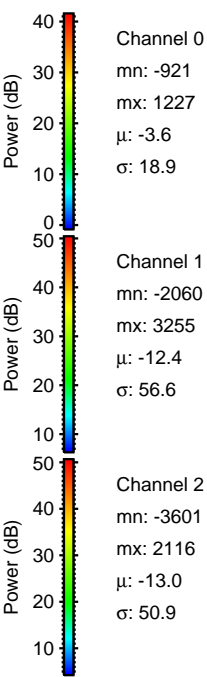
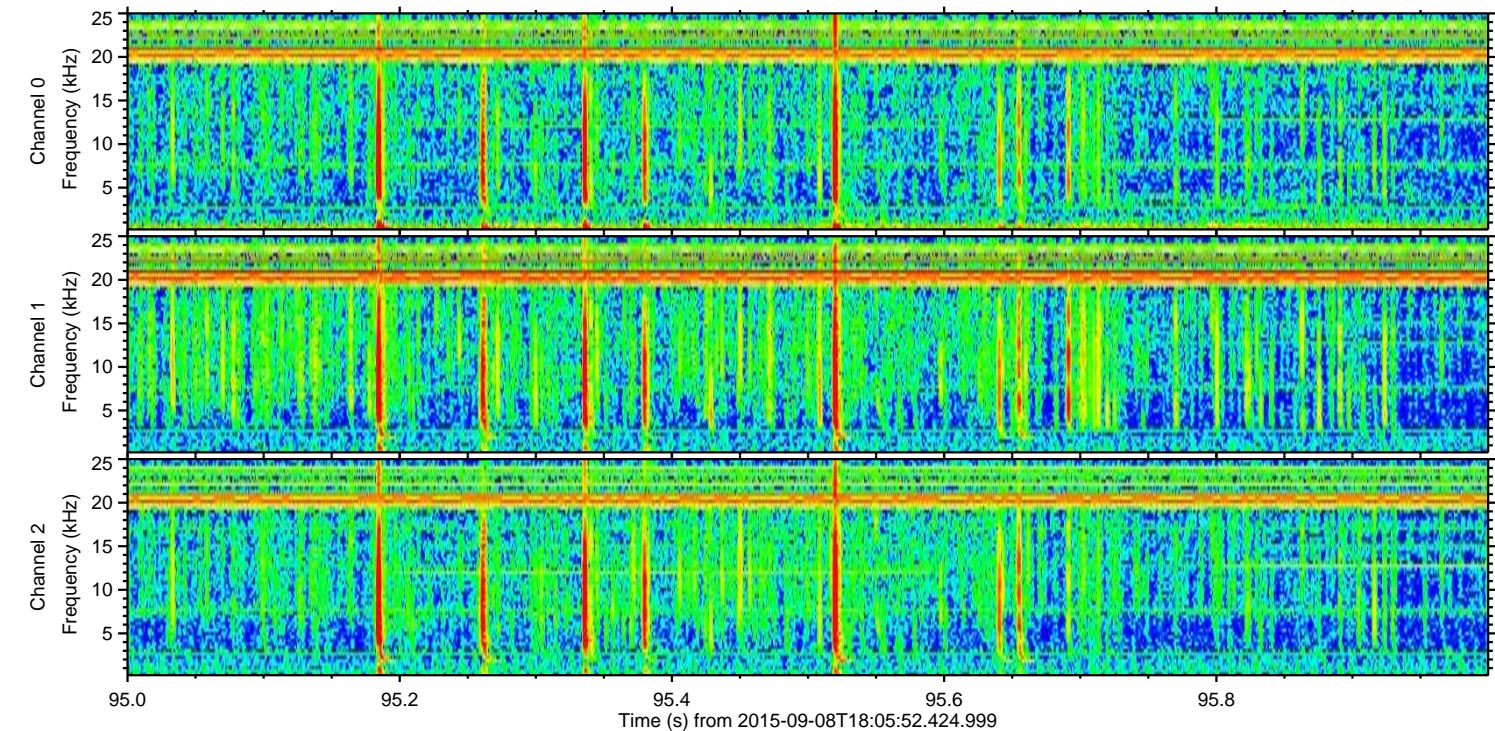
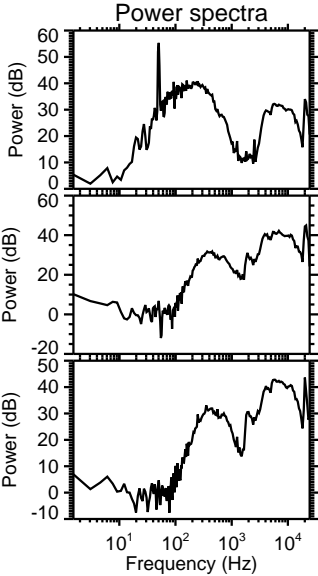
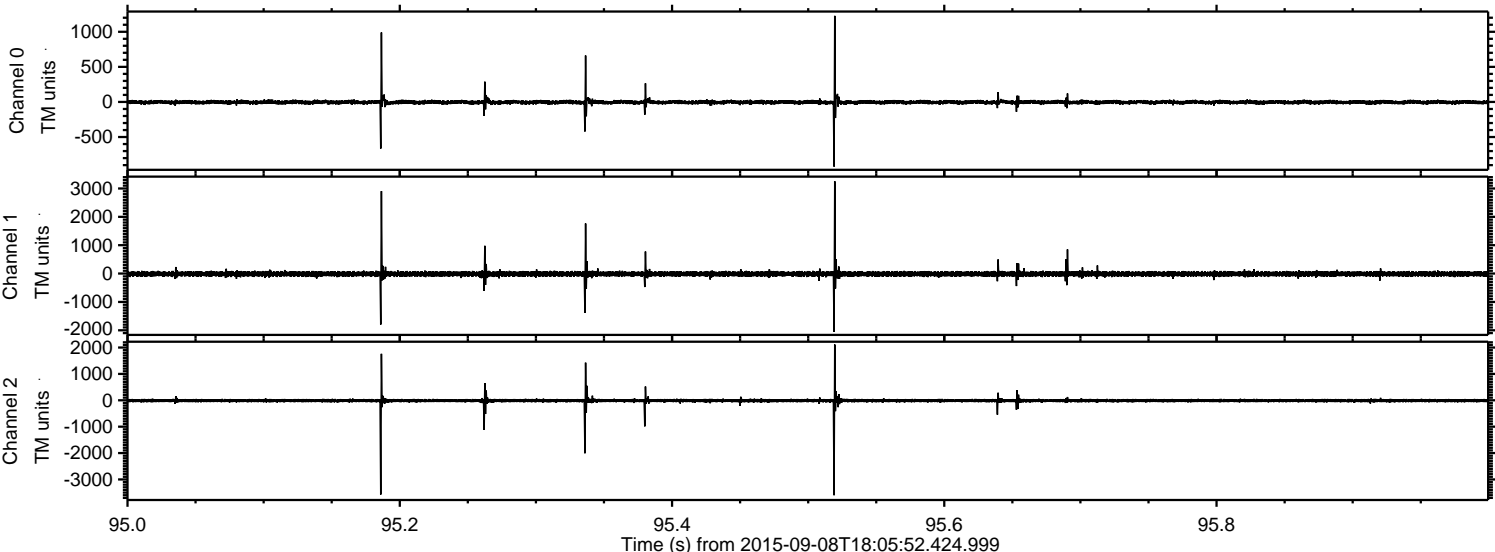

Channel 0  
mn: -921  
mx: 1227  
 $\mu$ : -3.6  
 $\sigma$ : 18.9

Channel 1  
mn: -2060  
mx: 3255  
 $\mu$ : -12.4  
 $\sigma$ : 56.6

Channel 2  
mn: -3601  
mx: 2116  
 $\mu$ : -13.0  
 $\sigma$ : 50.9



ELMAVAN 3D WAVEFORMS (Measured data sampled at 50 kHz) 51000 packets of 144 samples from 2015-09-08T18:05:52.424.999. Part 18/147

Processed Sat Oct 10 20:26:09 2015 by ELM ver.2012-10-06 from 001\_\_elm20150908\_180551\_\_dat00.bin

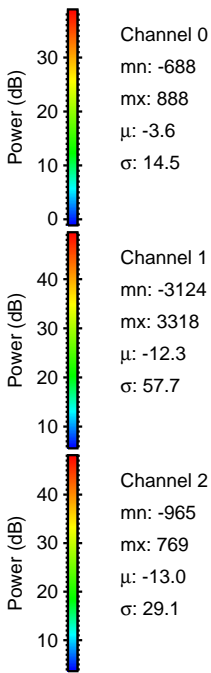
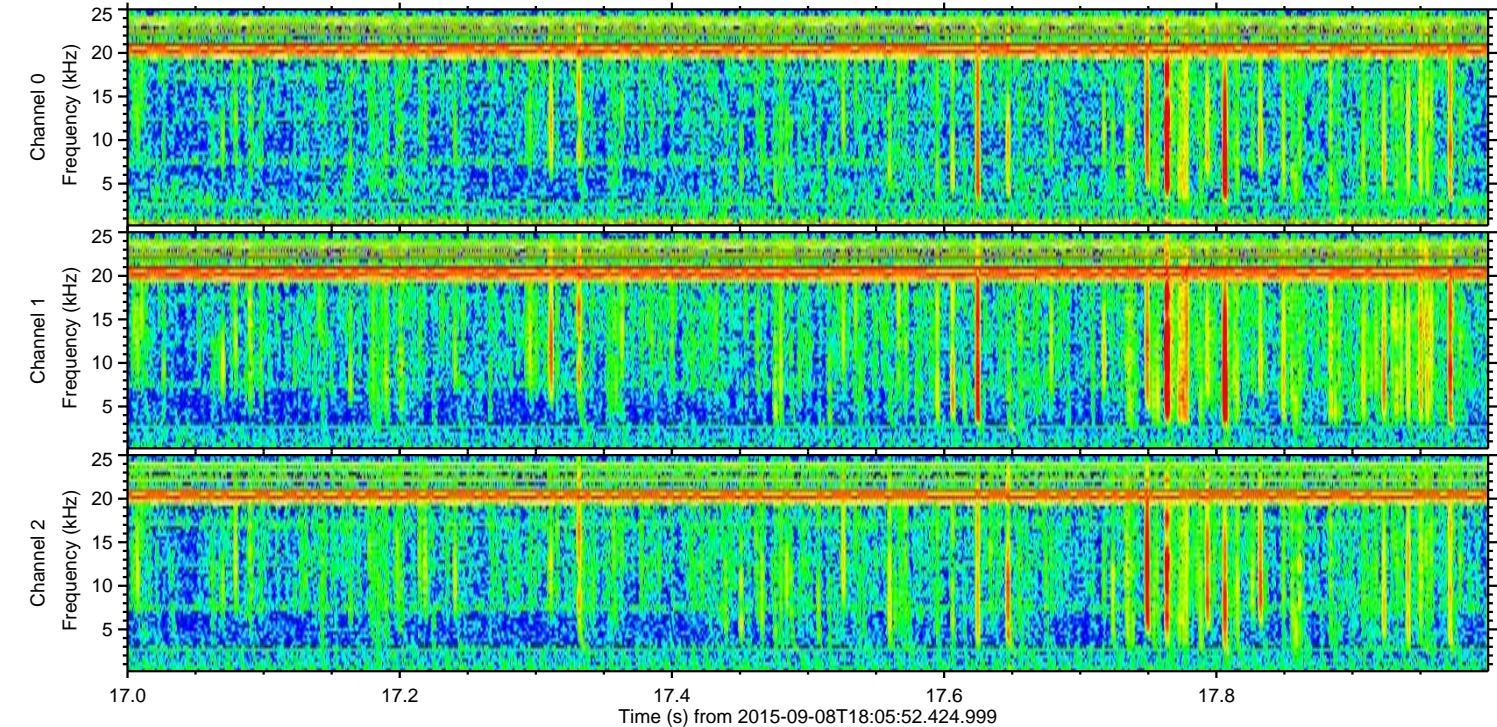
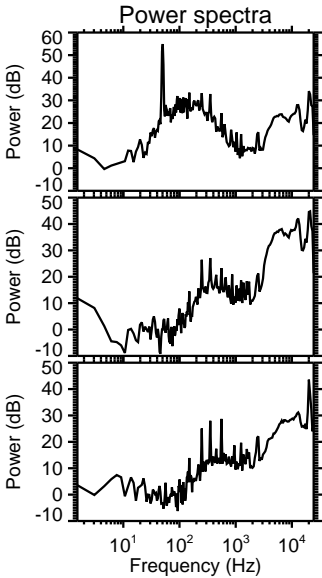
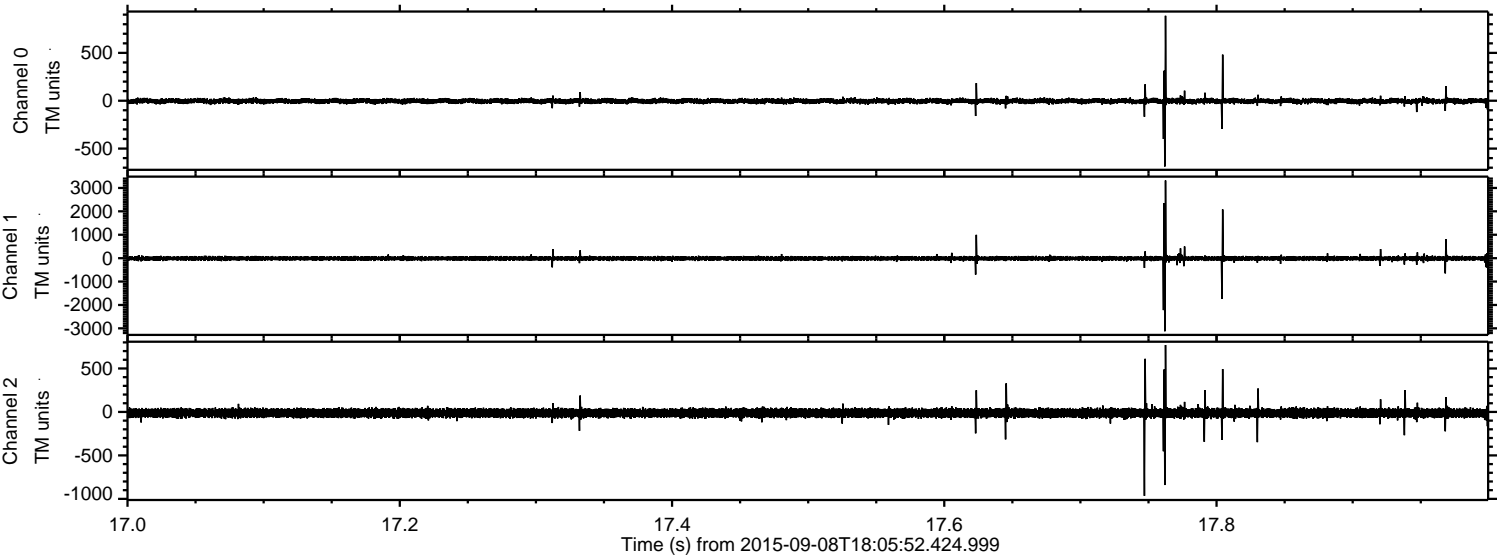



ELMAVAN 3D WAVEFORMS (Measured data sampled at 50 kHz) 51000 packets of 144 samples from 2015-09-08T18:05:52.424.999. Part 140/147

