

ELMAVAN 3D WAVEFORMS (Measured data sampled at 50 kHz) 51000 packets of 144 samples from 2015-09-08T16:50:49.021.000.

Processed Sat Oct 10 20:04:40 2015 by ELM ver.2012-10-06 from 001__elm20150908_165048__dat00.bin

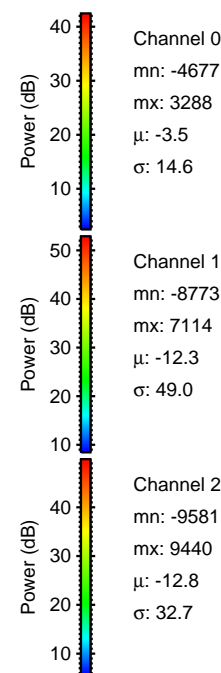

Processed Sat Oct 10 20:04:56 2015 by ELM ver.2012-10-06 from 001__elm20150908_165048__dat00.bin

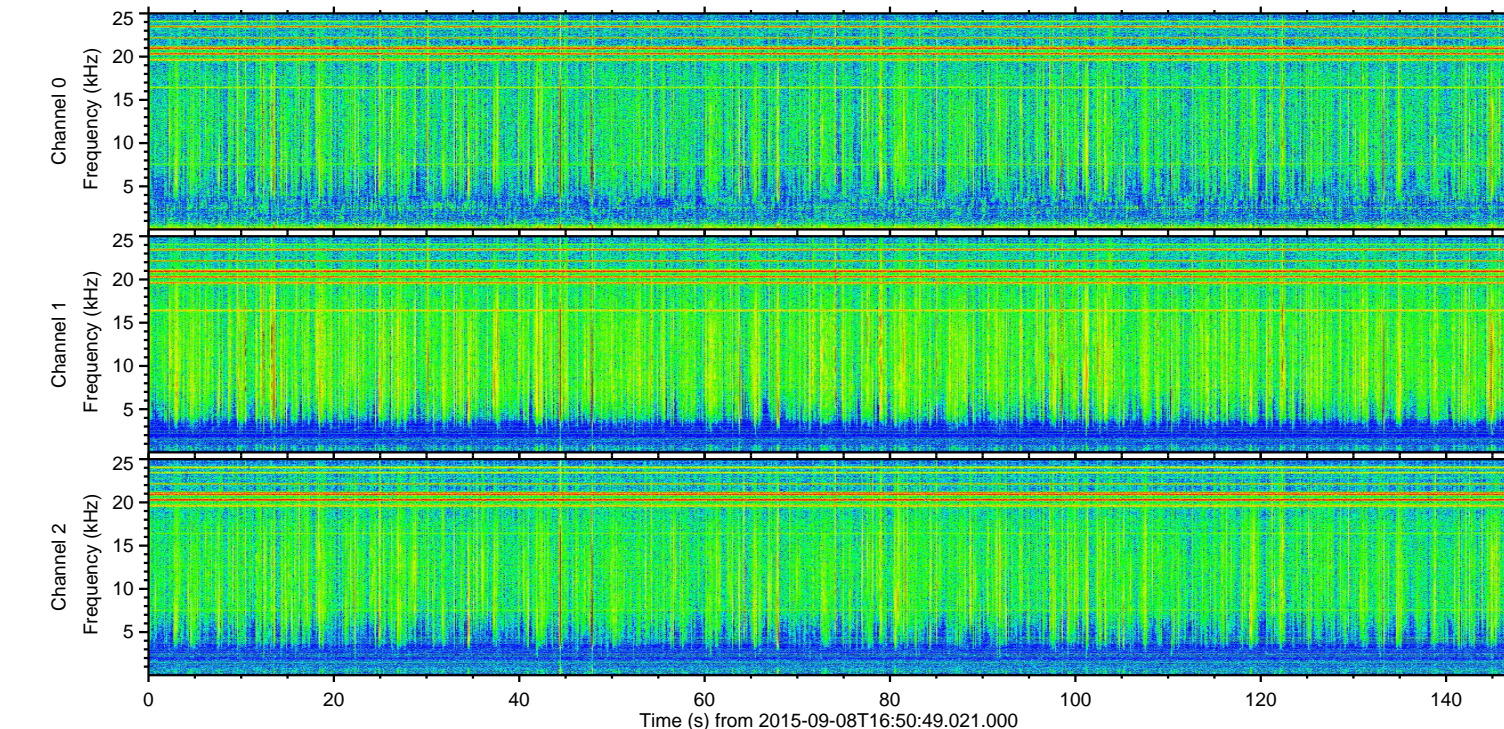
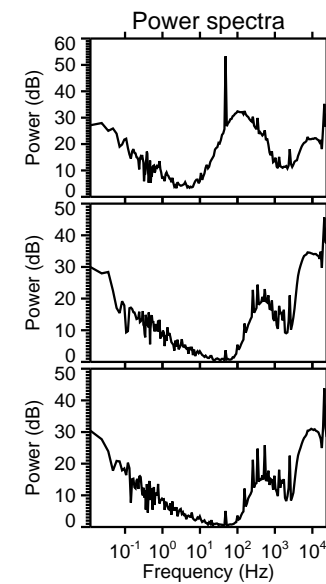
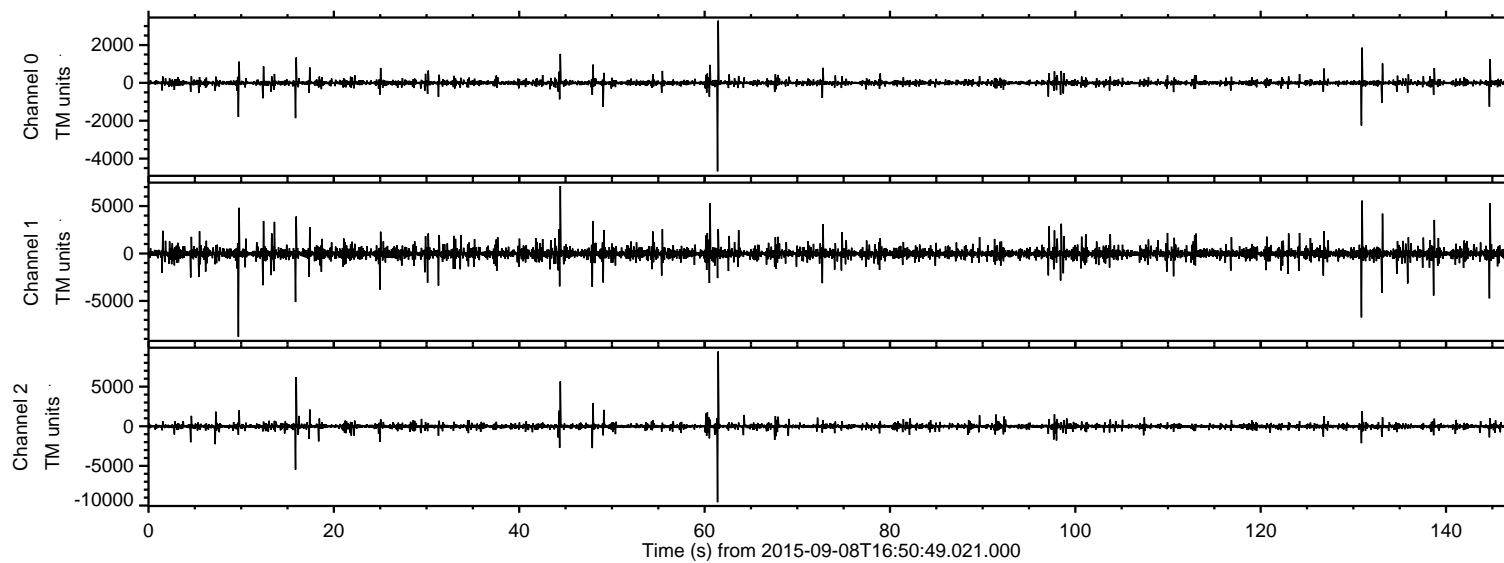
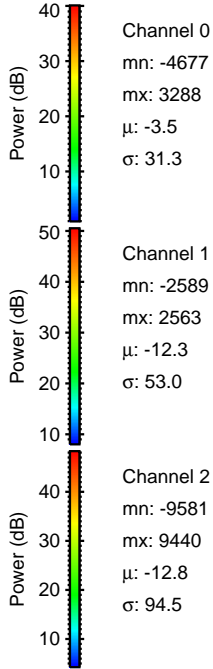
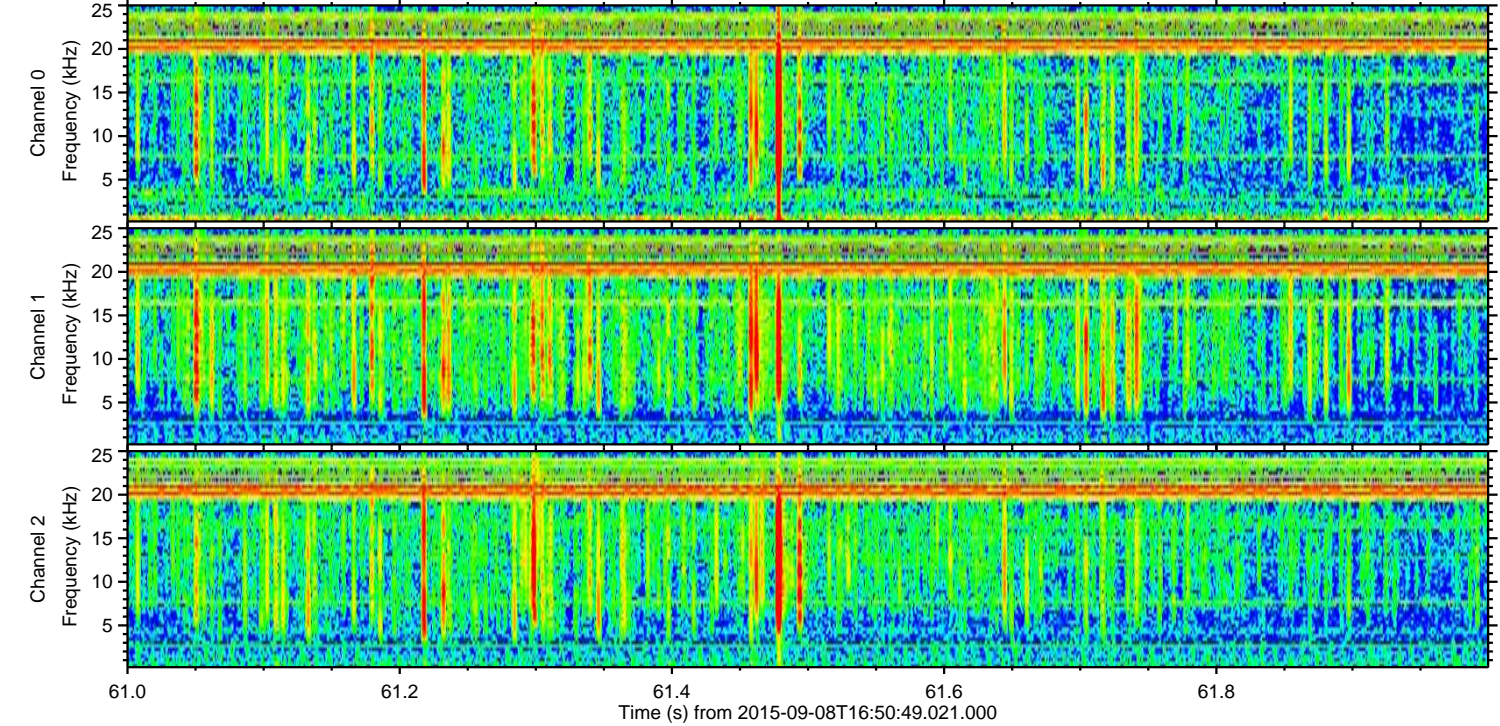
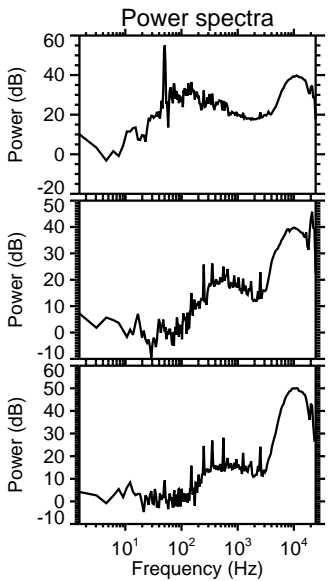
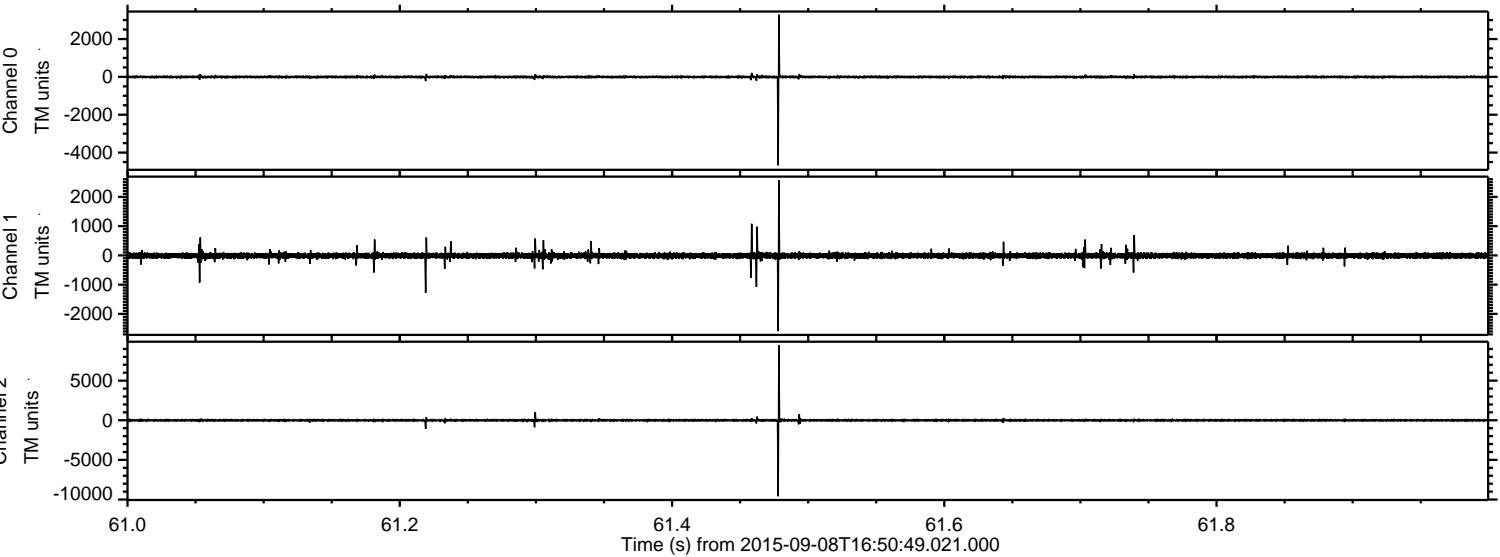

ELMAVAN 3D WAVEFORMS (Measured data sampled at 50 kHz) 51000 packets of 144 samples from 2015-09-08T16:50:49.021.000. Part 10/147

Processed Sat Oct 10 20:04:57 2015 by ELM ver.2012-10-06 from 001__elm20150908_165048__dat00.bin

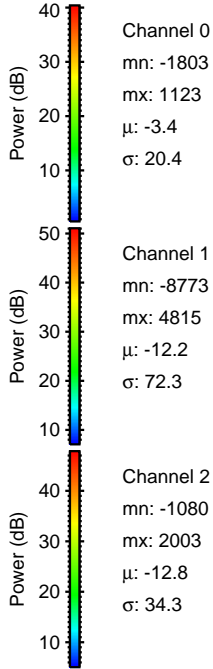
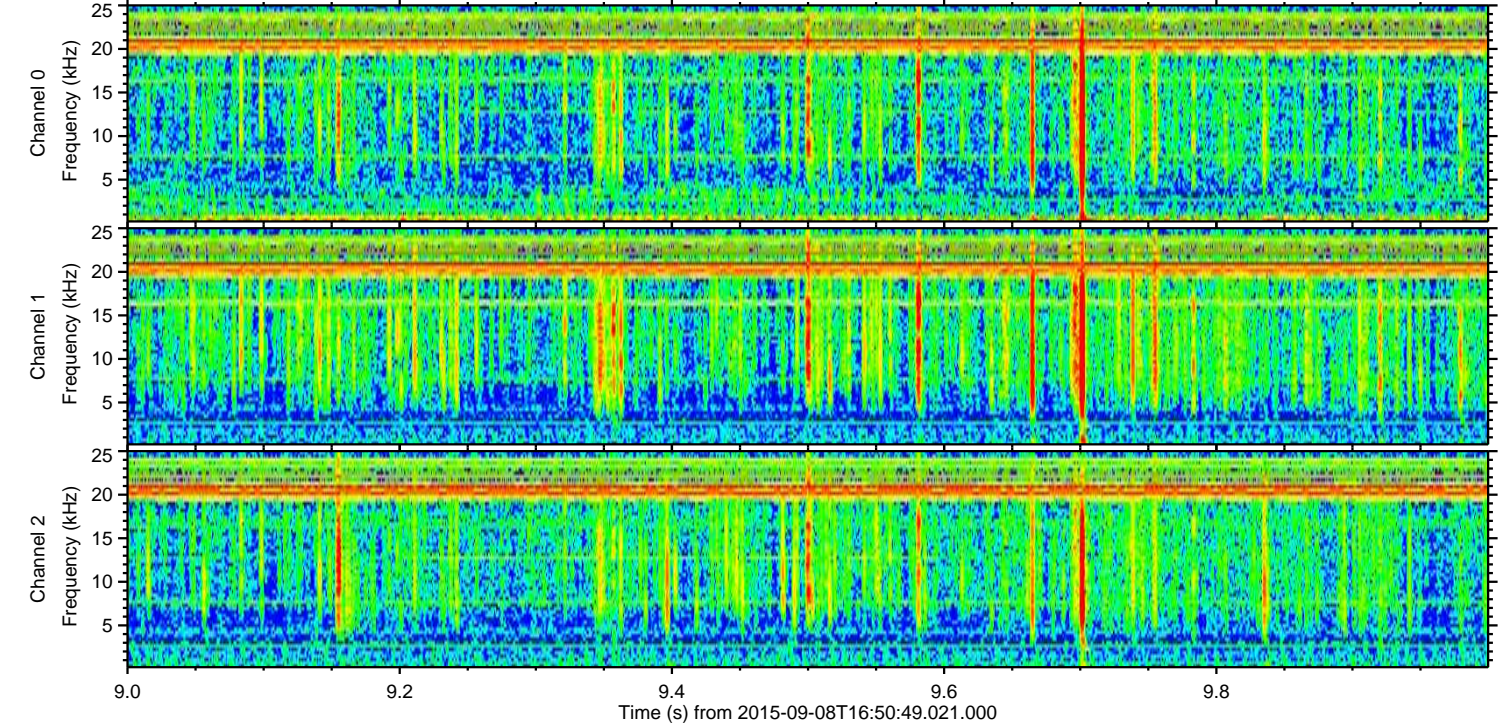
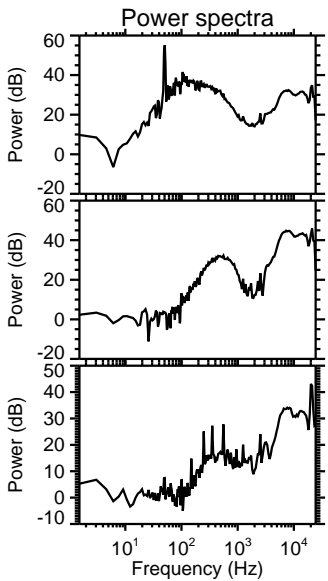
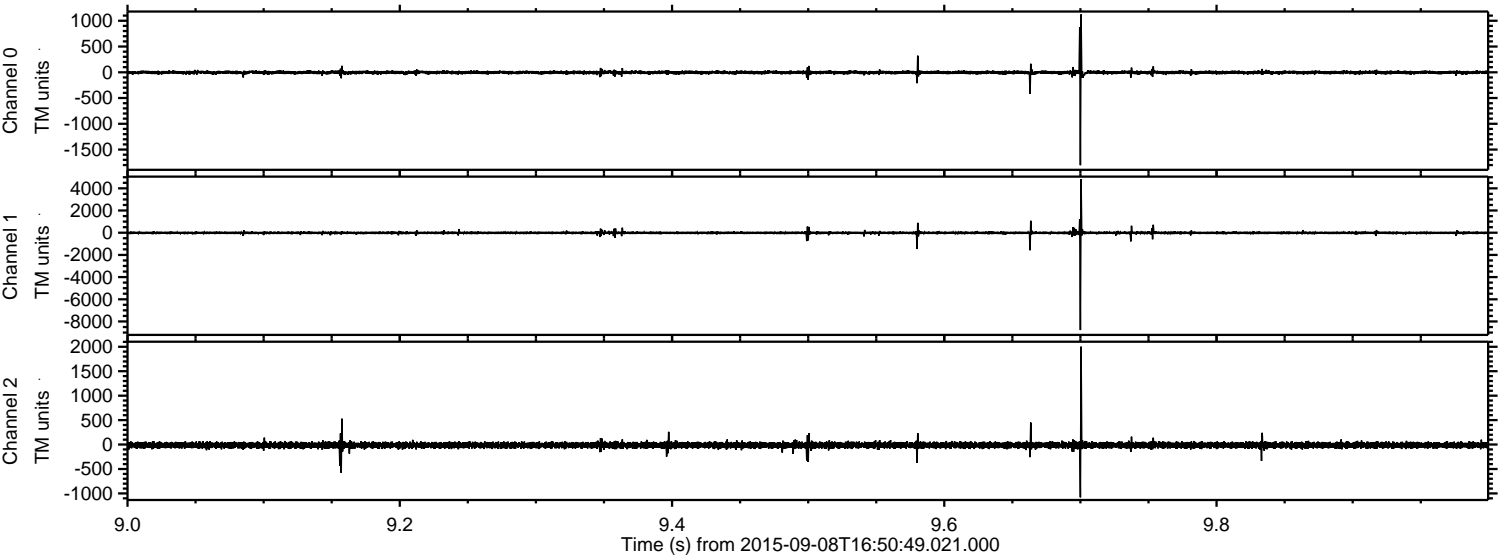

Channel 0
mn: -1803
mx: 1123
 μ : -3.4
 σ : 20.4

Channel 1
mn: -8773
mx: 4815
 μ : -12.2
 σ : 72.3

Channel 2
mn: -1080
mx: 2003
 μ : -12.8
 σ : 34.3

Processed Sat Oct 10 20:04:59 2015 by ELM ver.2012-10-06 from 001__elm20150908_165048__dat00.bin

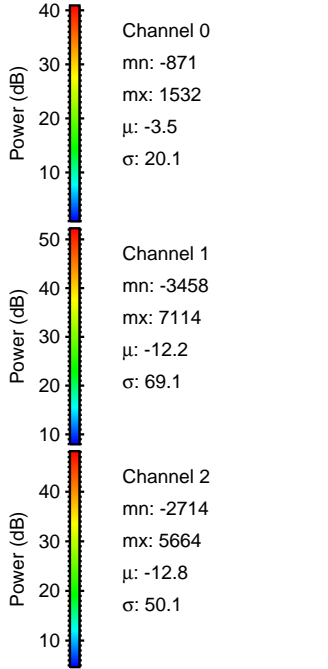
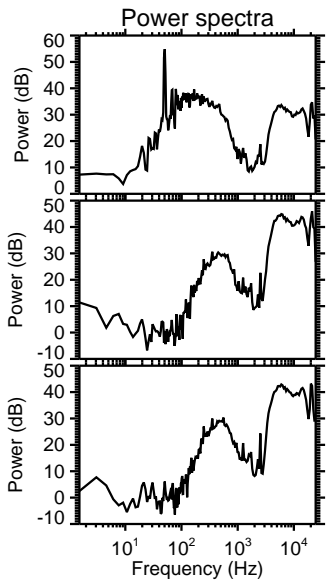
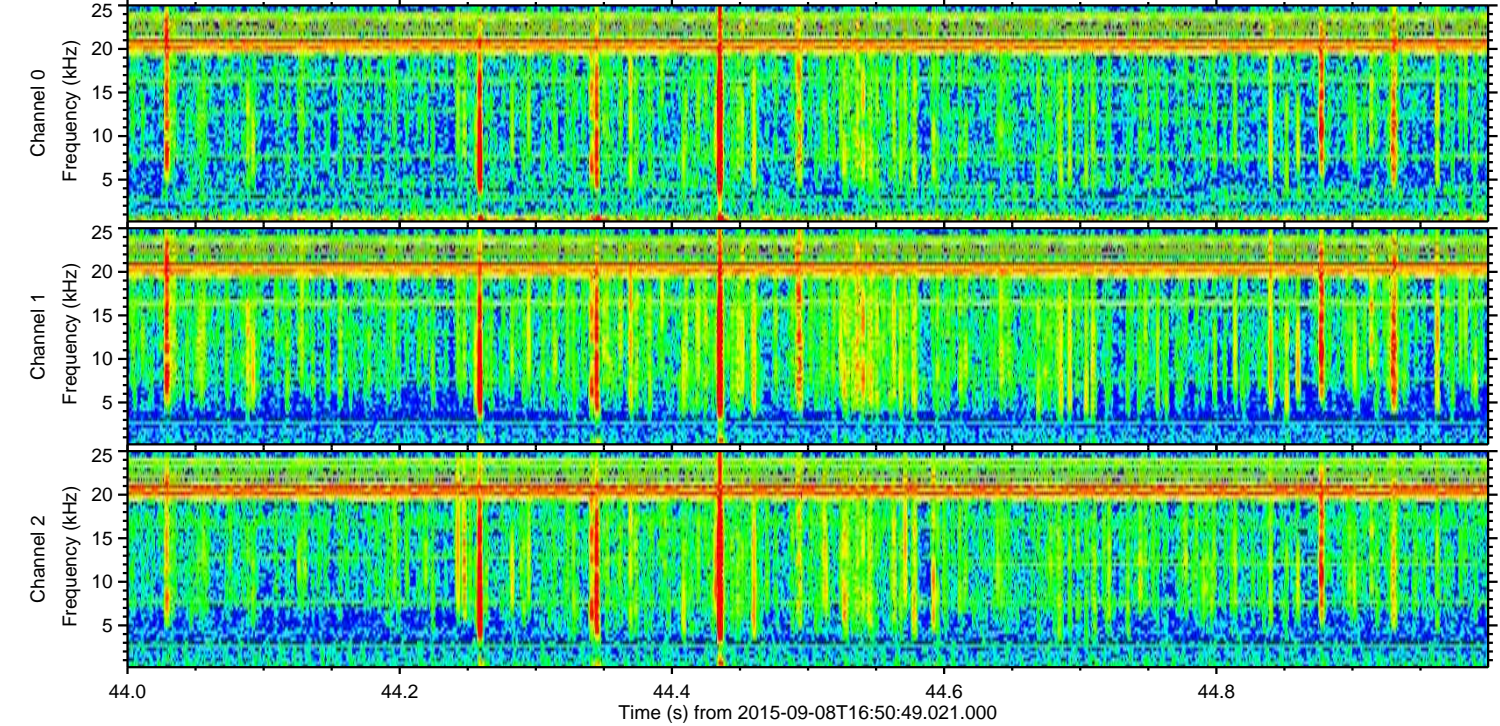
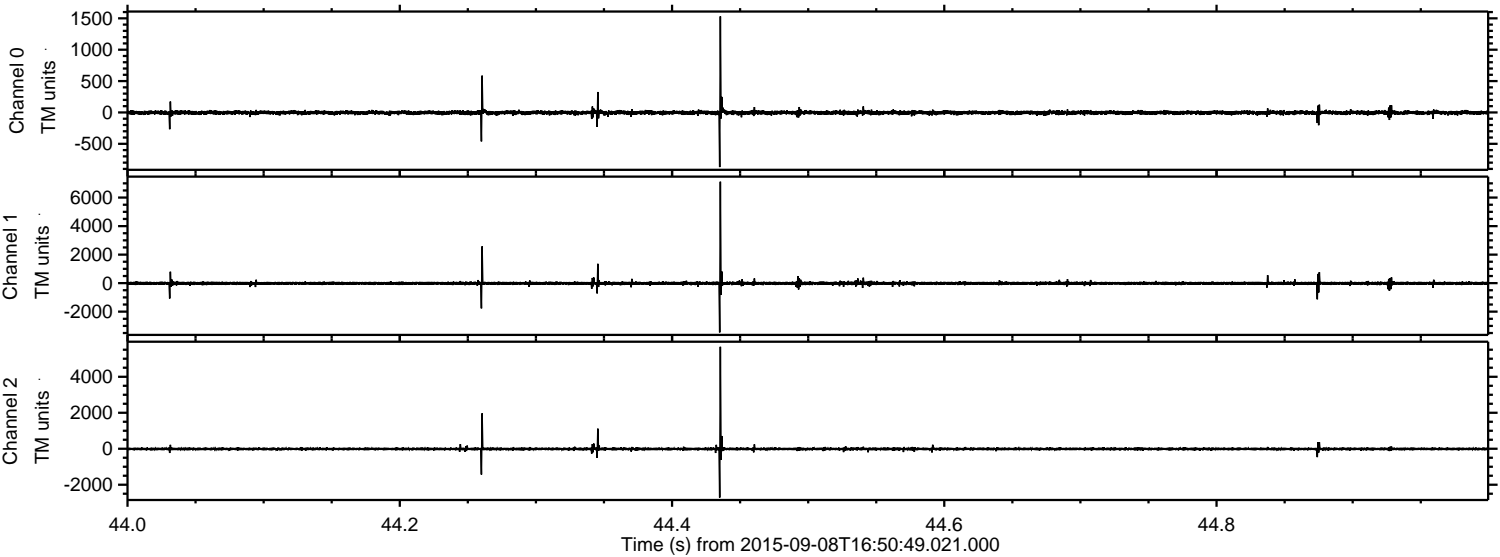

ELMAVAN 3D WAVEFORMS (Measured data sampled at 50 kHz) 51000 packets of 144 samples from 2015-09-08T16:50:49.021.000. Part 131/147

Processed Sat Oct 10 20:05:00 2015 by ELM ver.2012-10-06 from 001__elm20150908_165048__dat00.bin

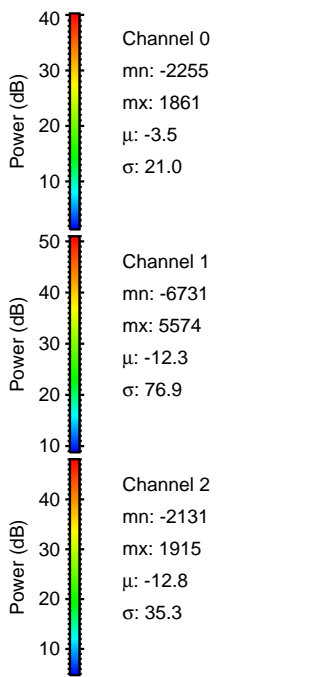
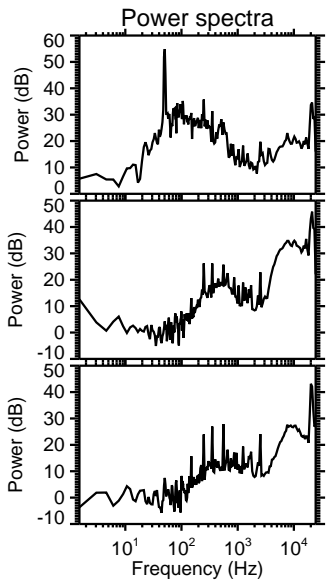
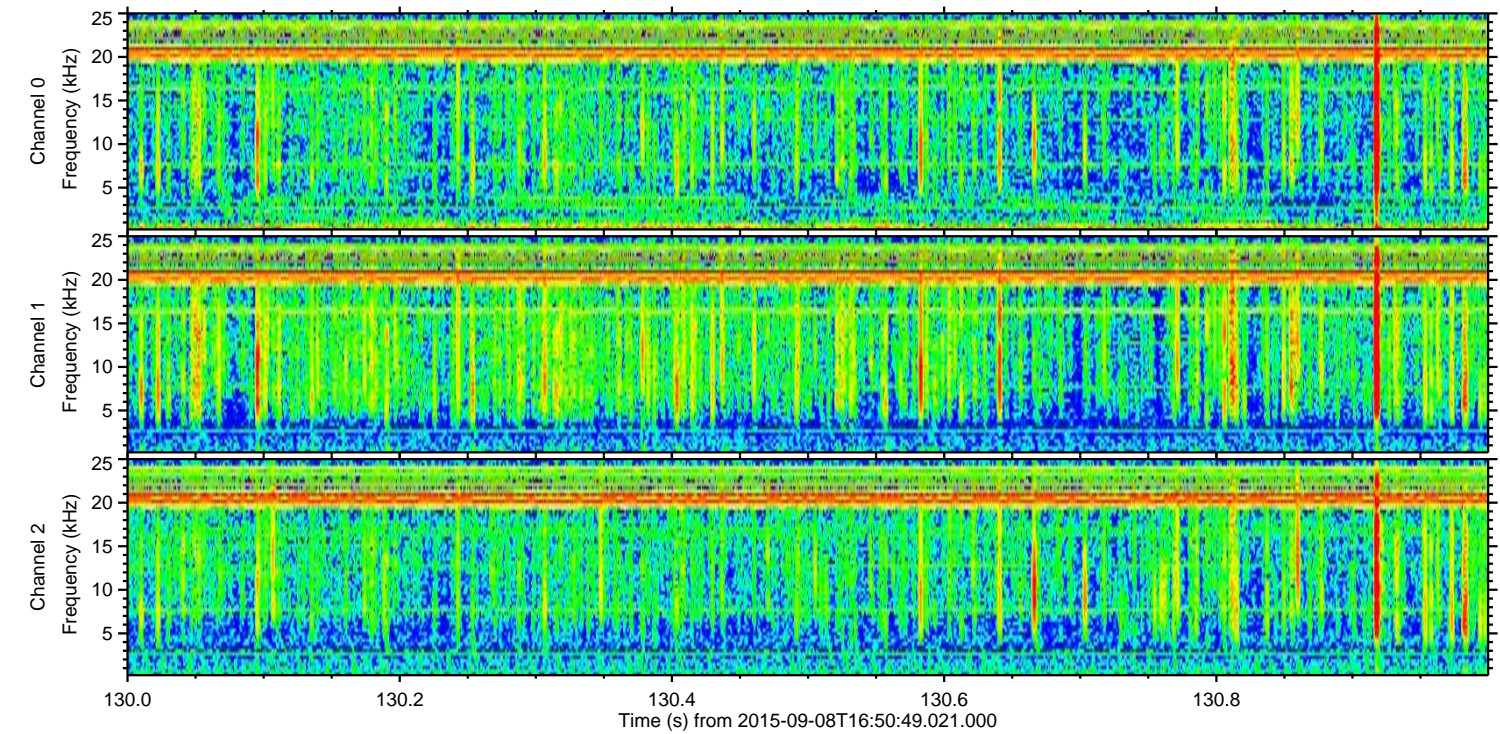
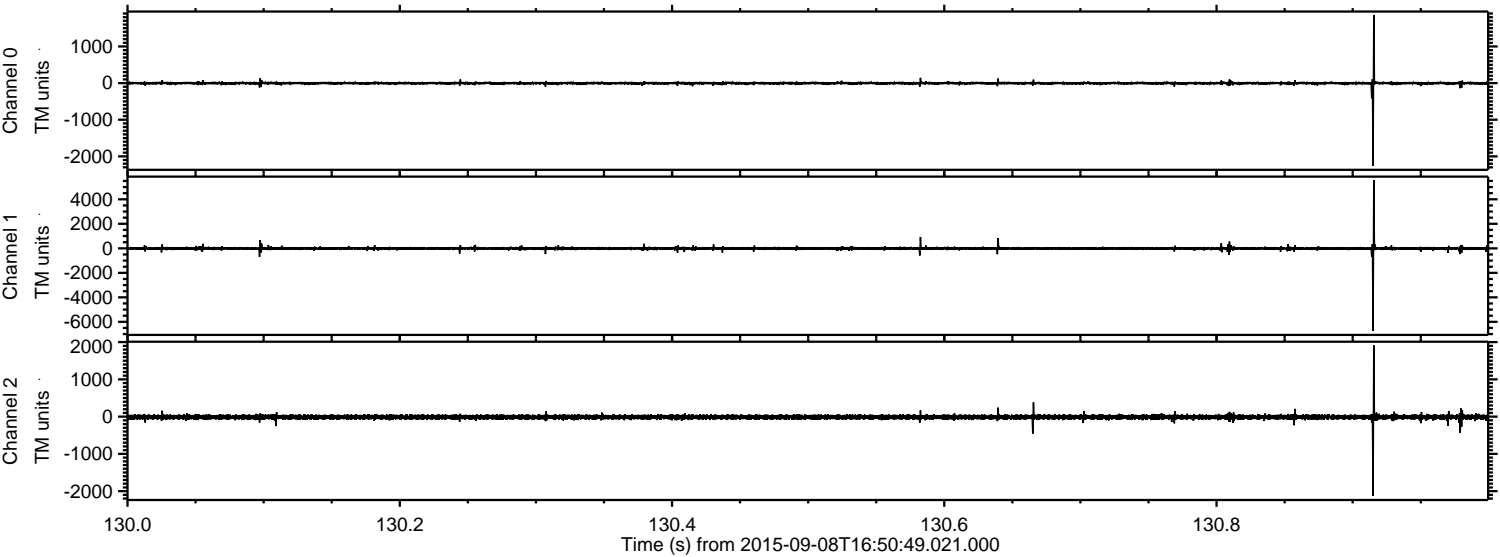

Power spectra

Channel 0
mn: -2255
mx: 1861
 μ : -3.5
 σ : 21.0

Channel 1
mn: -6731
mx: 5574
 μ : -12.3
 σ : 76.9

Channel 2
mn: -2131
mx: 1915
 μ : -12.8
 σ : 35.3

ELMAVAN 3D WAVEFORMS (Measured data sampled at 50 kHz) 51000 packets of 144 samples from 2015-09-08T16:50:49.021.000. Part 16/147

Processed Sat Oct 10 20:05:01 2015 by ELM ver.2012-10-06 from 001__elm20150908_165048__dat00.bin

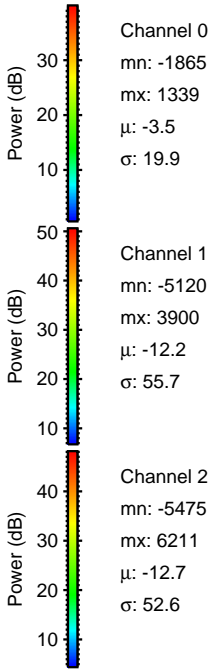
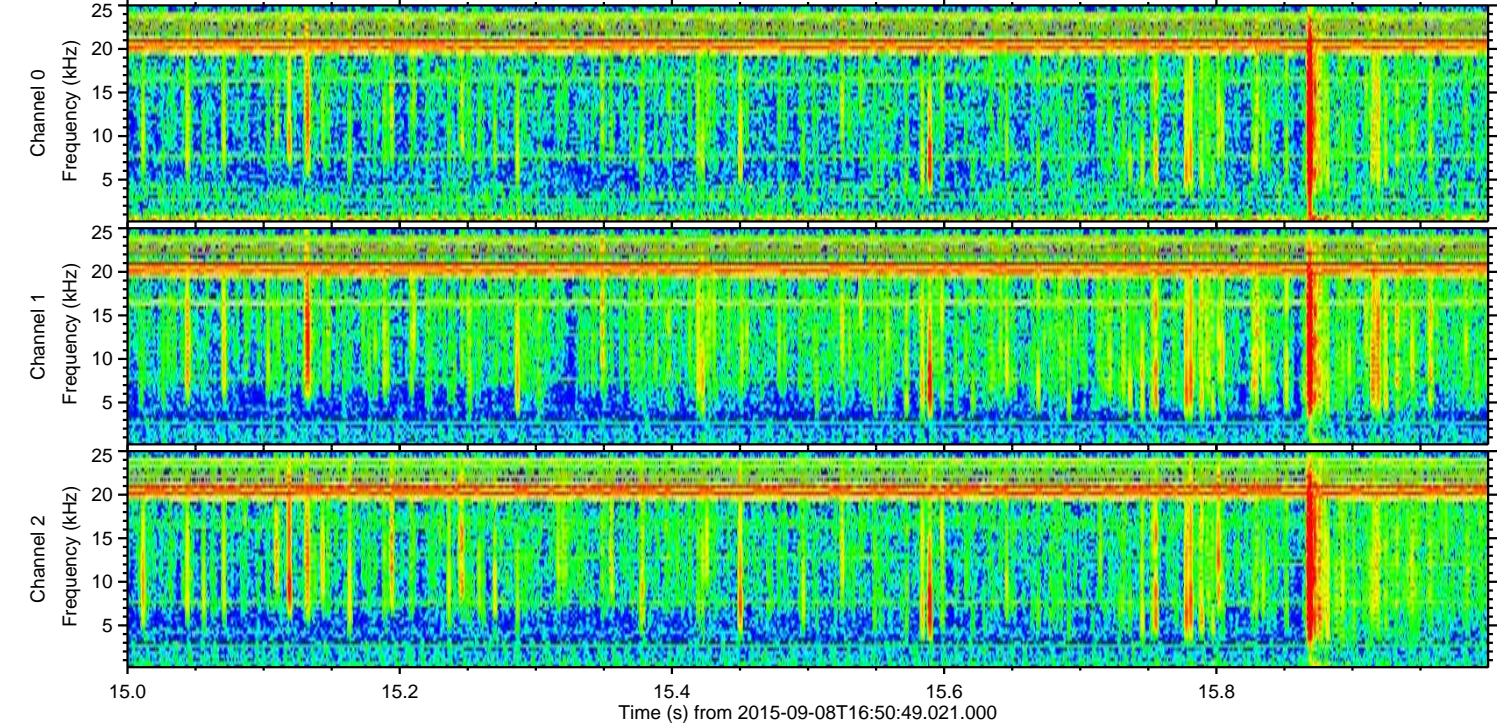
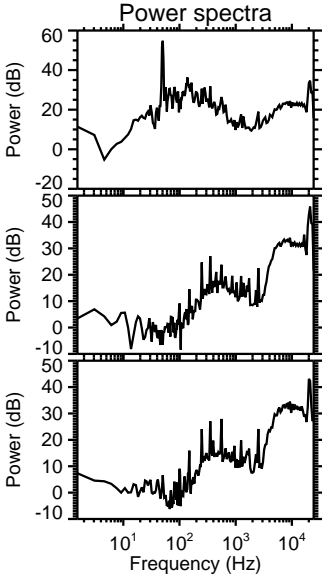
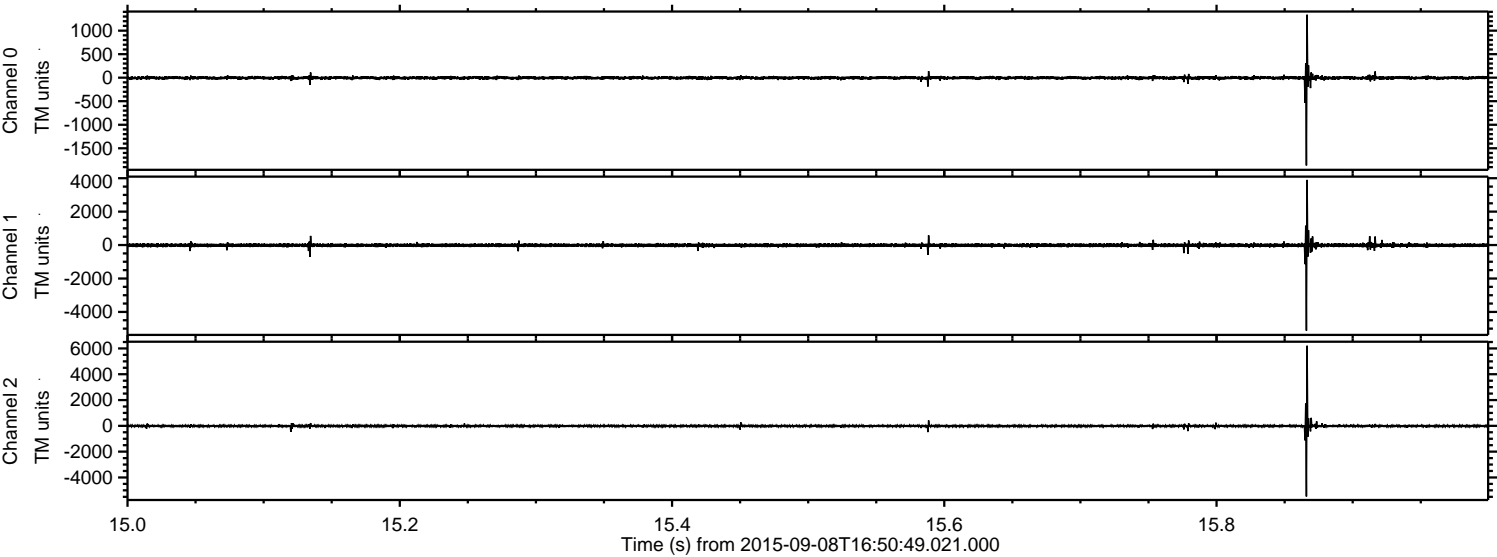

ELMAVAN 3D WAVEFORMS (Measured data sampled at 50 kHz) 51000 packets of 144 samples from 2015-09-08T16:50:49.021.000. Part 145/147

Processed Sat Oct 10 20:05:02 2015 by ELM ver.2012-10-06 from 001__elm20150908_165048__dat00.bin

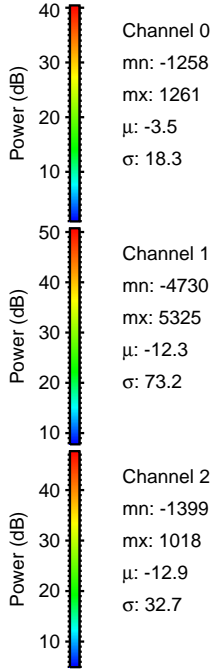
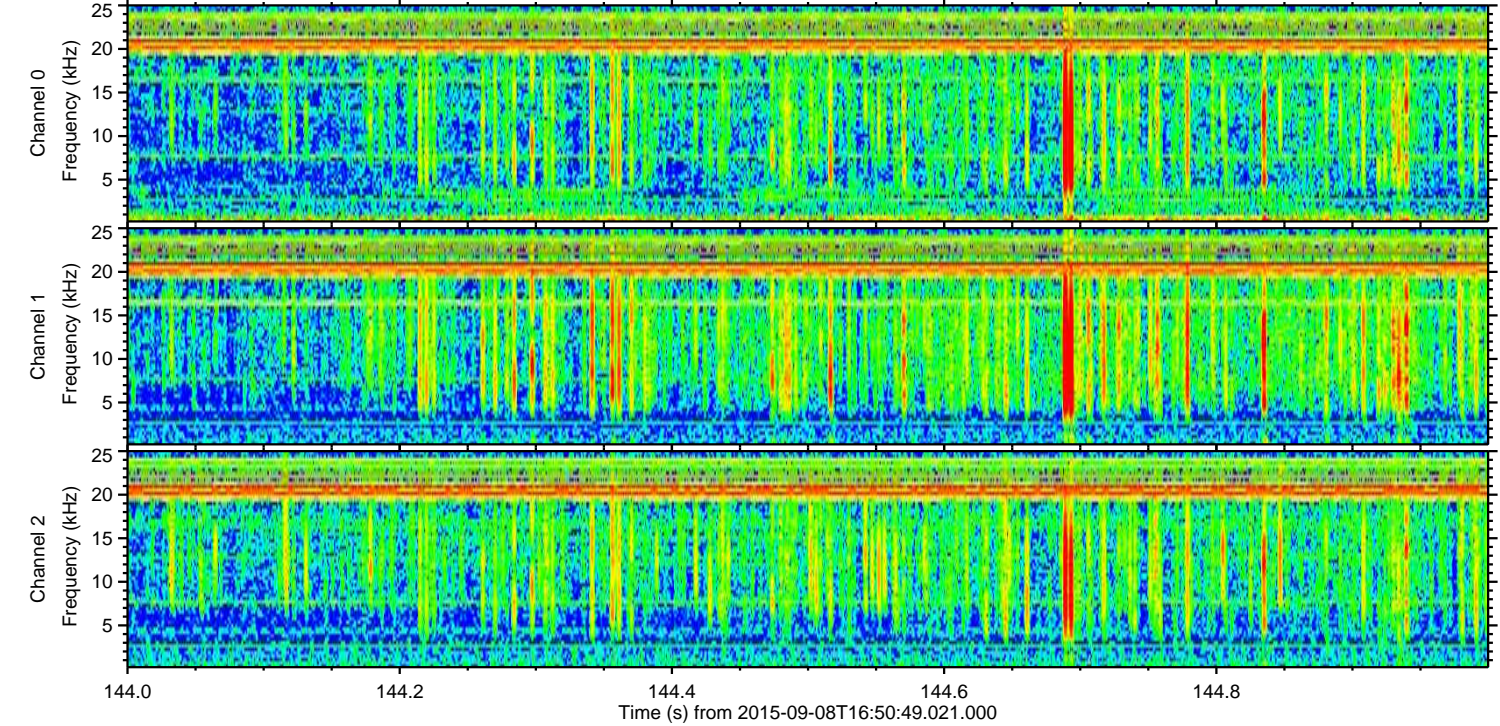
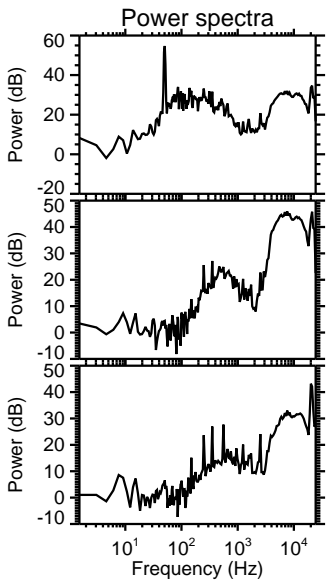
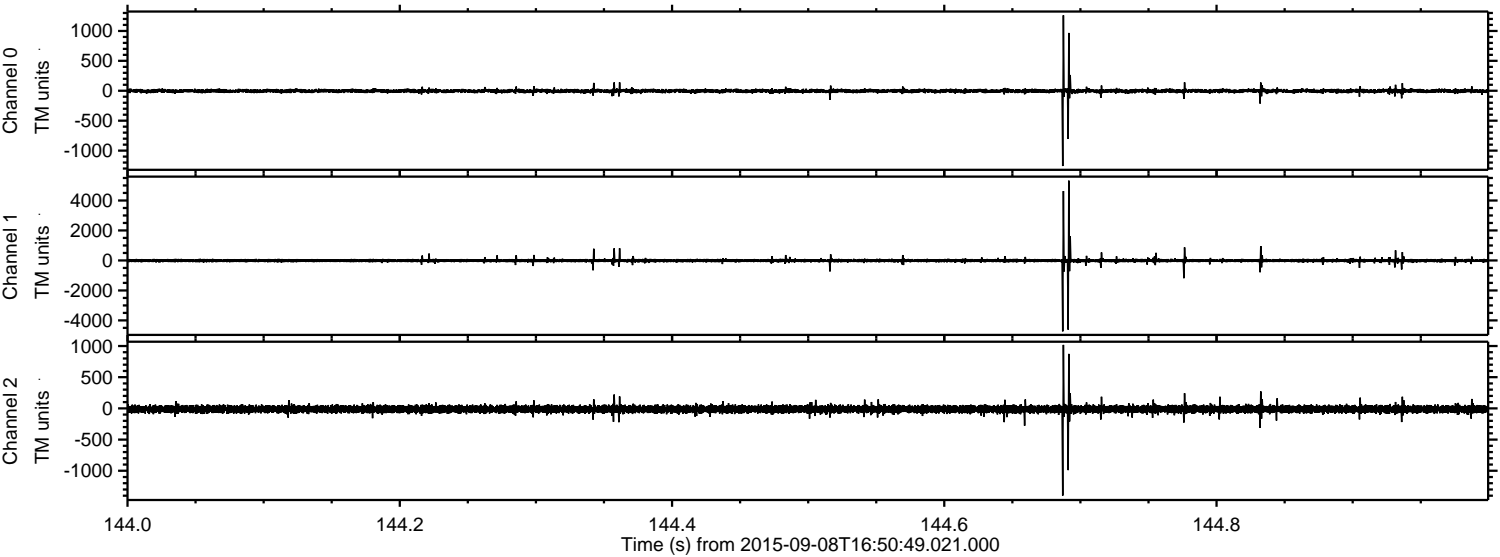

Channel 0
mn: -1258
mx: 1261
 μ : -3.5
 σ : 18.3

Channel 1
mn: -4730
mx: 5325
 μ : -12.3
 σ : 73.2

Channel 2
mn: -1399
mx: 1018
 μ : -12.9
 σ : 32.7

Processed Sat Oct 10 20:05:03 2015 by ELM ver.2012-10-06 from 001__elm20150908_165048__dat00.bin

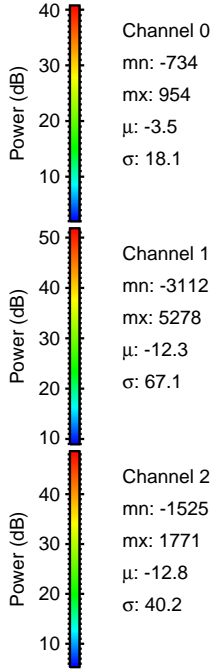
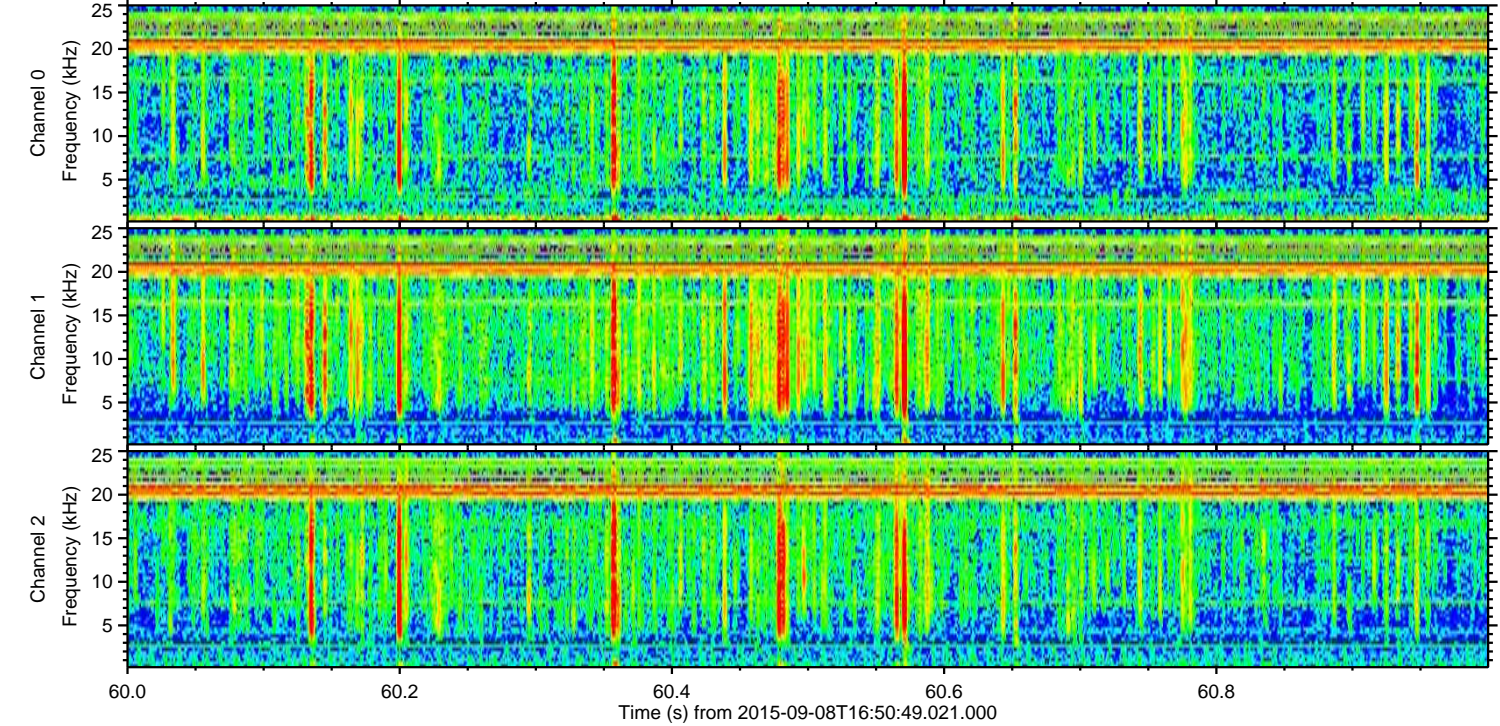
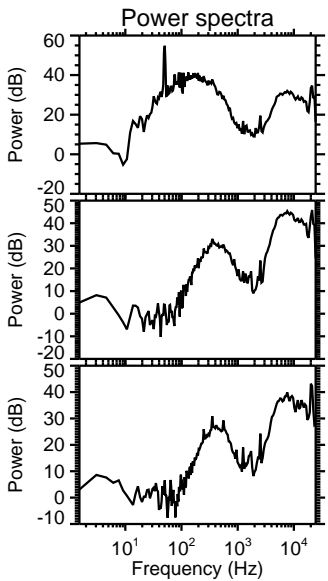
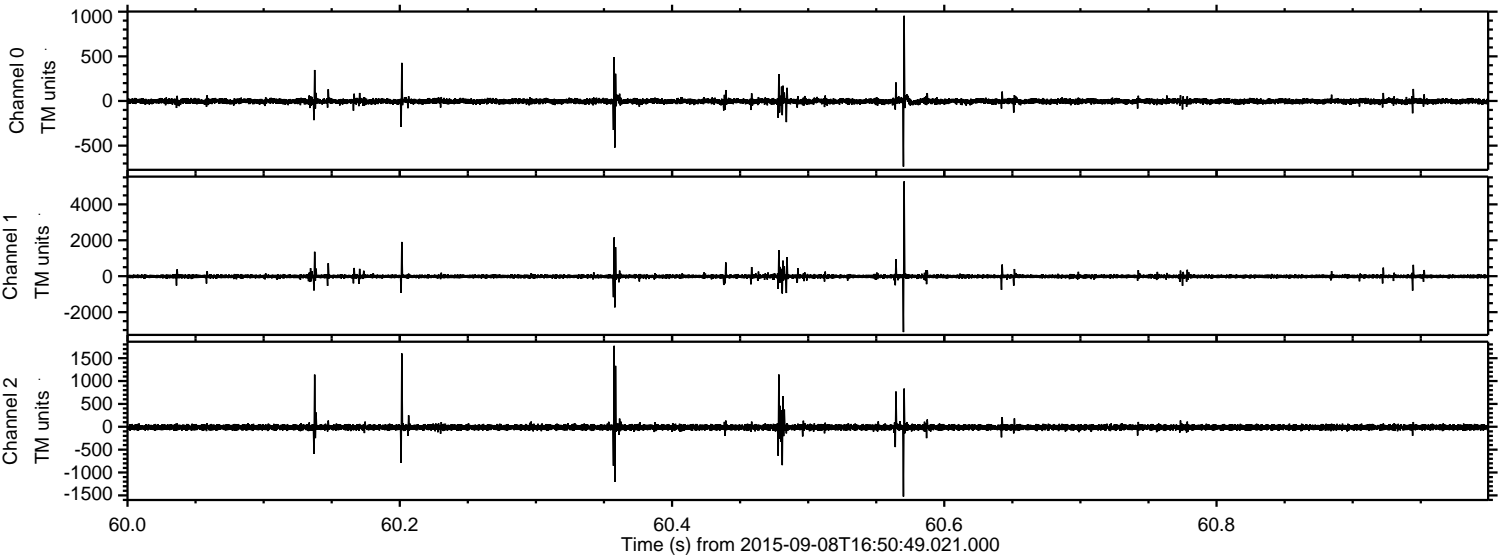

Channel 0
mn: -734
mx: 954
 μ : -3.5
 σ : 18.1

Channel 1
mn: -3112
mx: 5278
 μ : -12.3
 σ : 67.1

Channel 2
mn: -1525
mx: 1771
 μ : -12.8
 σ : 40.2

ELMAVAN 3D WAVEFORMS (Measured data sampled at 50 kHz) 51000 packets of 144 samples from 2015-09-08T16:50:49.021.000. Part 139/147

Processed Sat Oct 10 20:05:04 2015 by ELM ver.2012-10-06 from 001__elm20150908_165048__dat00.bin

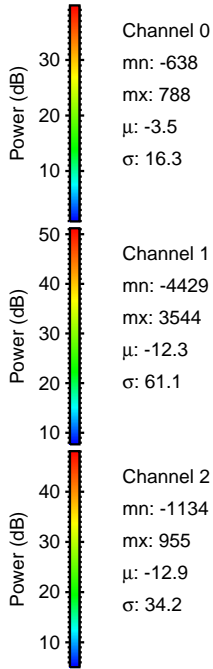
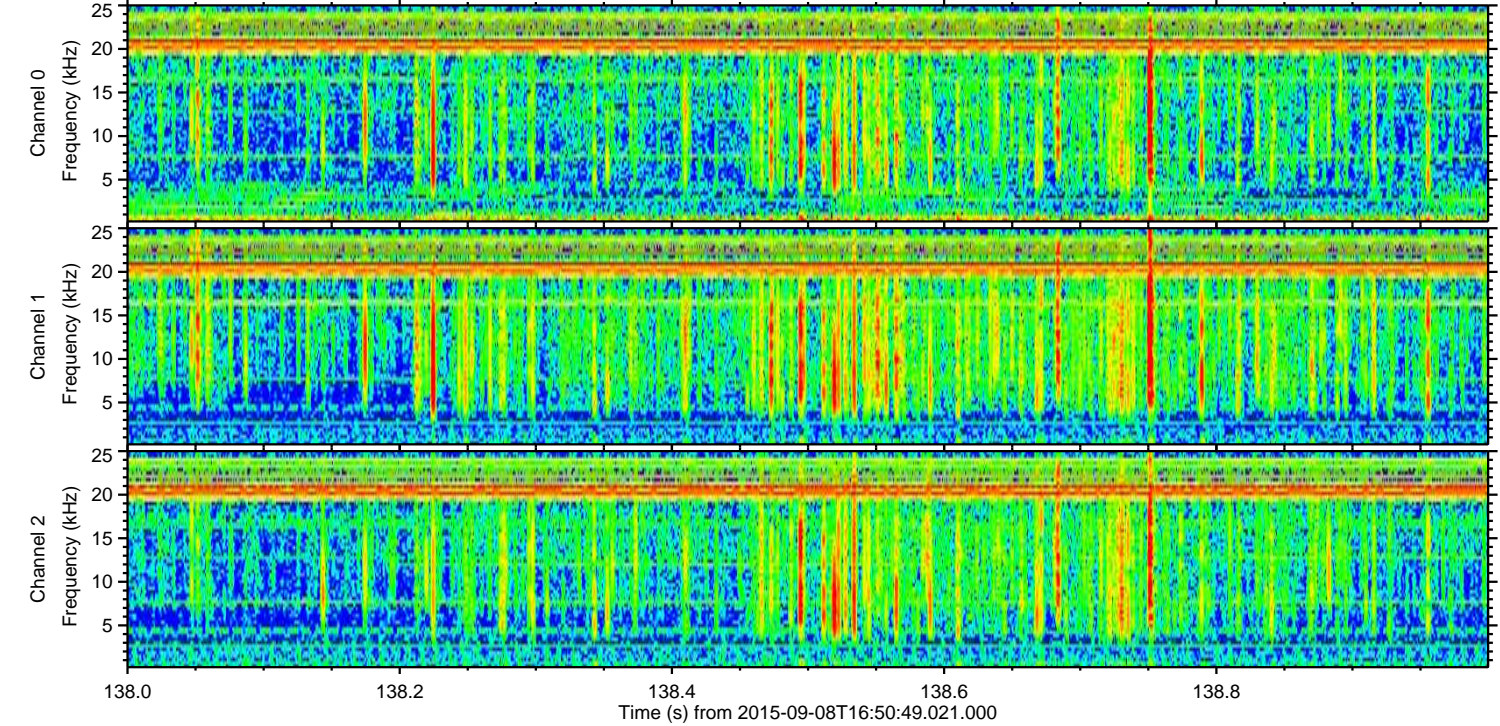
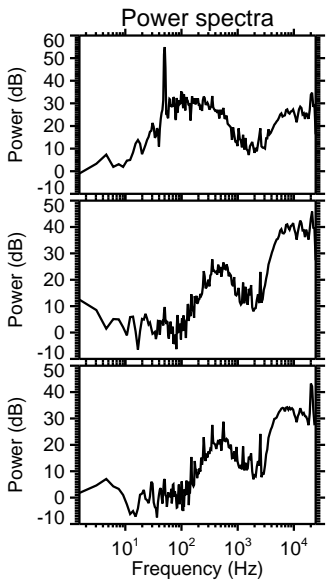
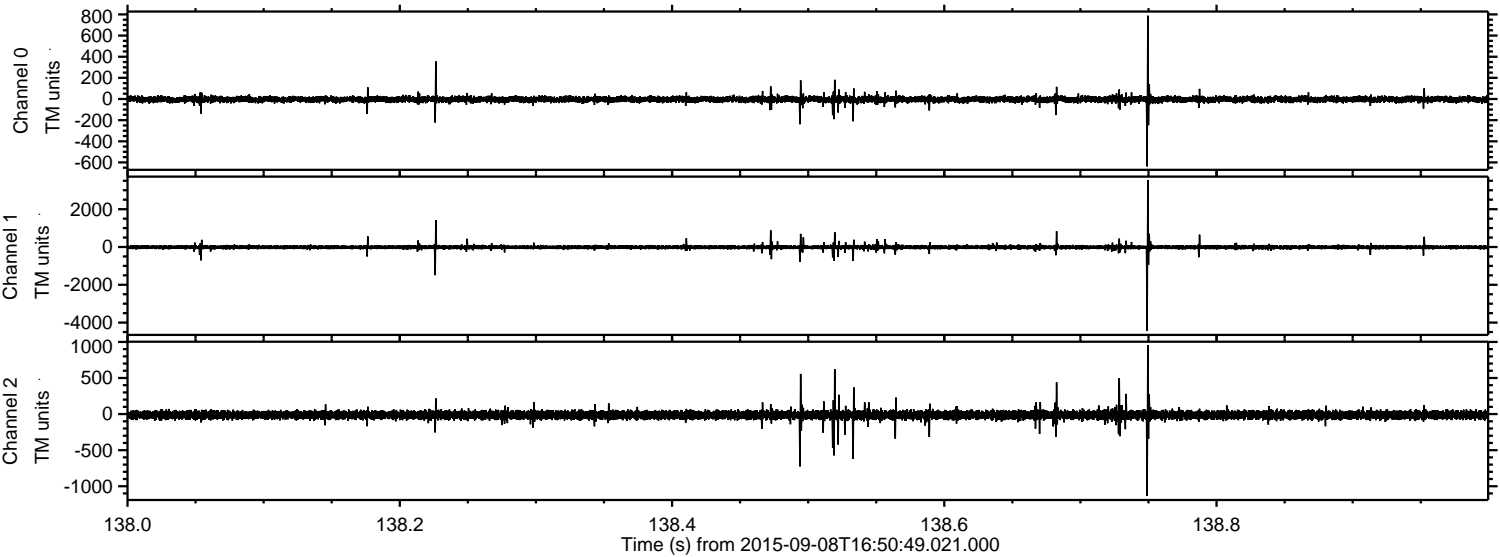

ELMAVAN 3D WAVEFORMS (Measured data sampled at 50 kHz) 51000 packets of 144 samples from 2015-09-08T16:50:49.021.000. Part 134/147

Processed Sat Oct 10 20:05:06 2015 by ELM ver.2012-10-06 from 001__elm20150908_165048__dat00.bin

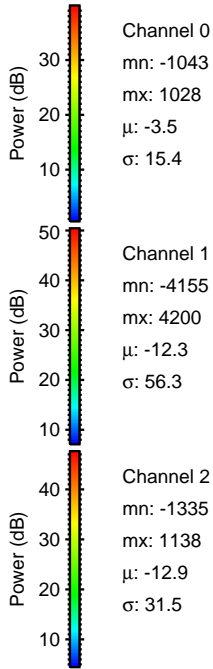
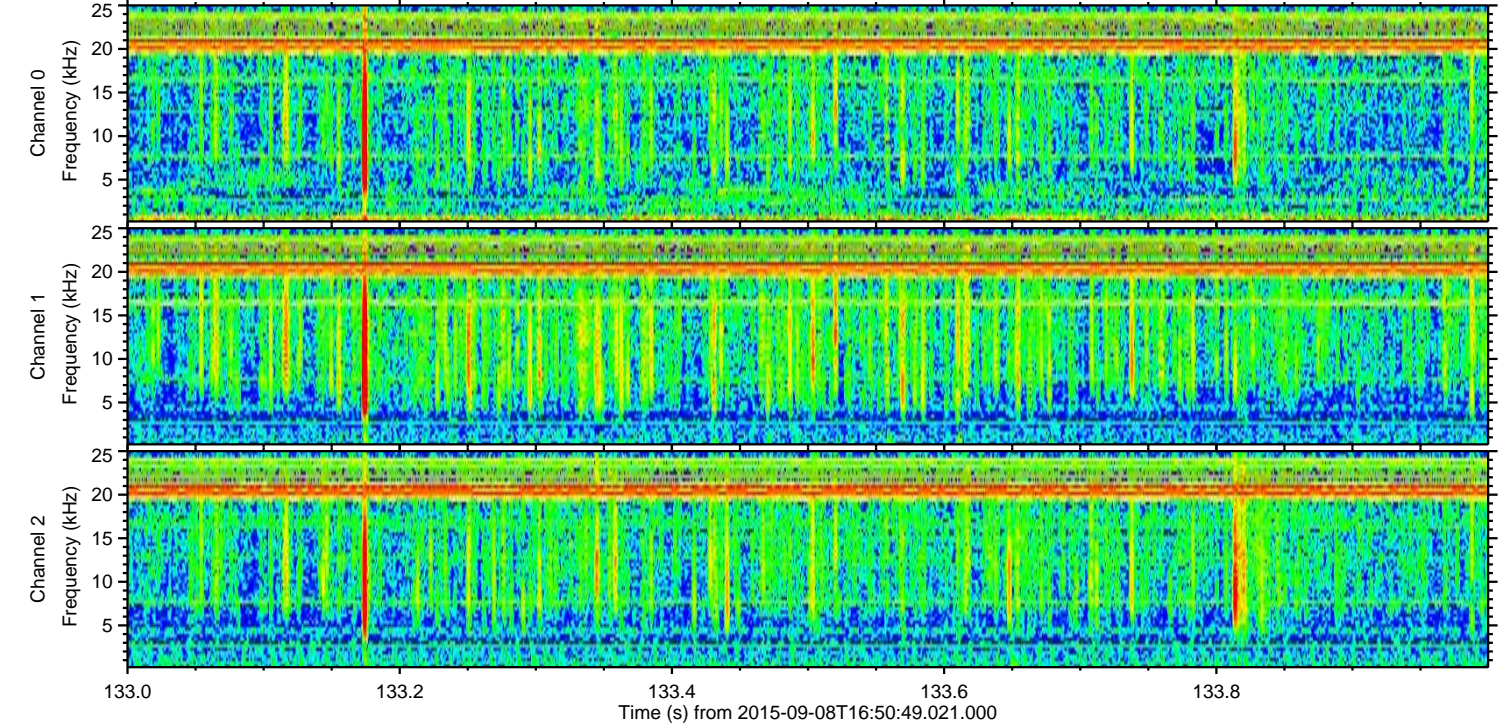
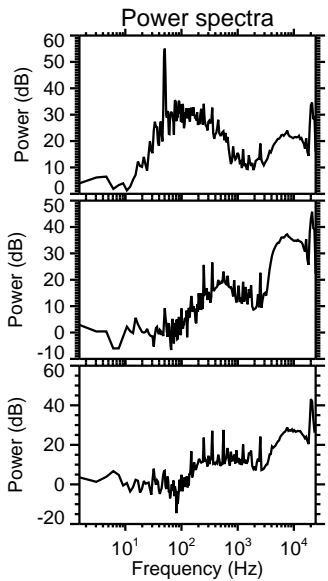
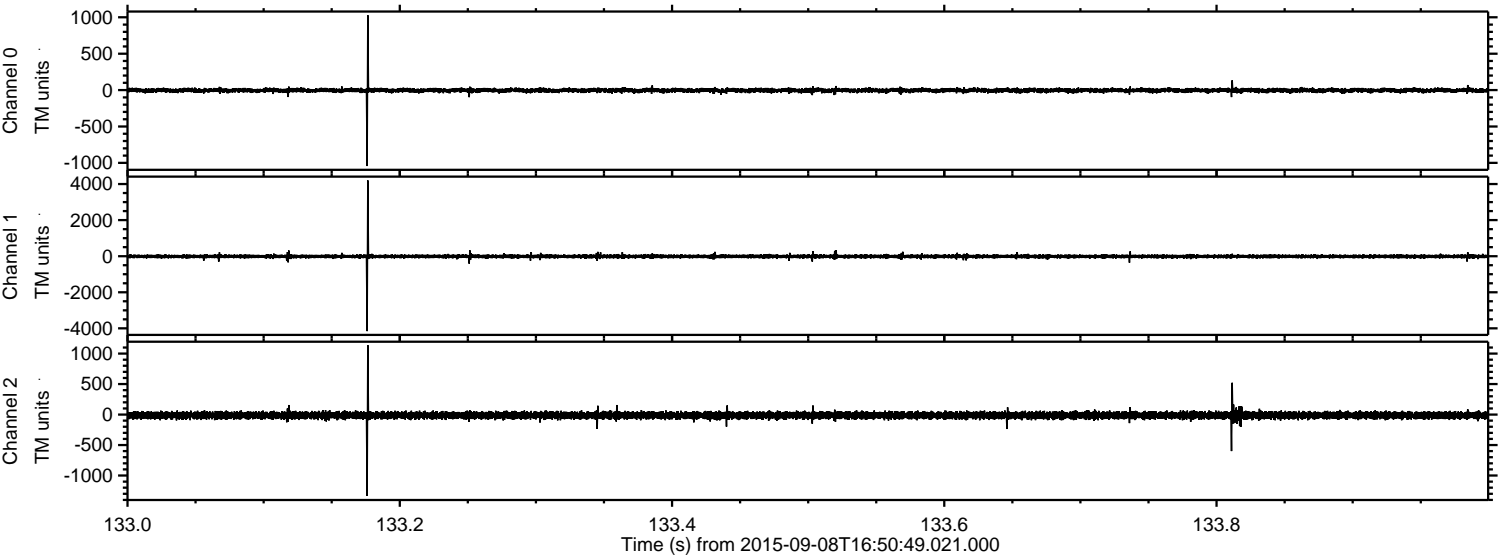

ELMAVAN 3D WAVEFORMS (Measured data sampled at 50 kHz) 51000 packets of 144 samples from 2015-09-08T16:50:49.021.000. Part 47/147

Processed Sat Oct 10 20:05:07 2015 by ELM ver.2012-10-06 from 001__elm20150908_165048__dat00.bin

