

ELMAVAN 3D WAVEFORMS (Measured data sampled at 50 kHz) 51000 packets of 144 samples from 2015-09-08T13:10:39.013.000.

Processed Sat Oct 10 19:03:03 2015 by ELM ver.2012-10-06 from 001__elm20150908_131038__dat00.bin

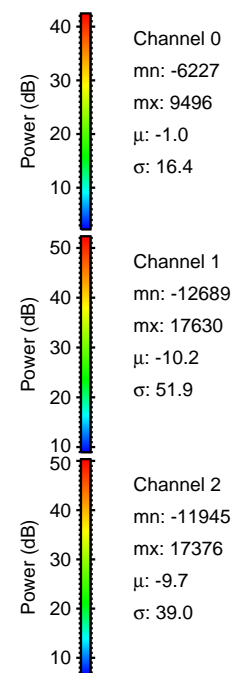
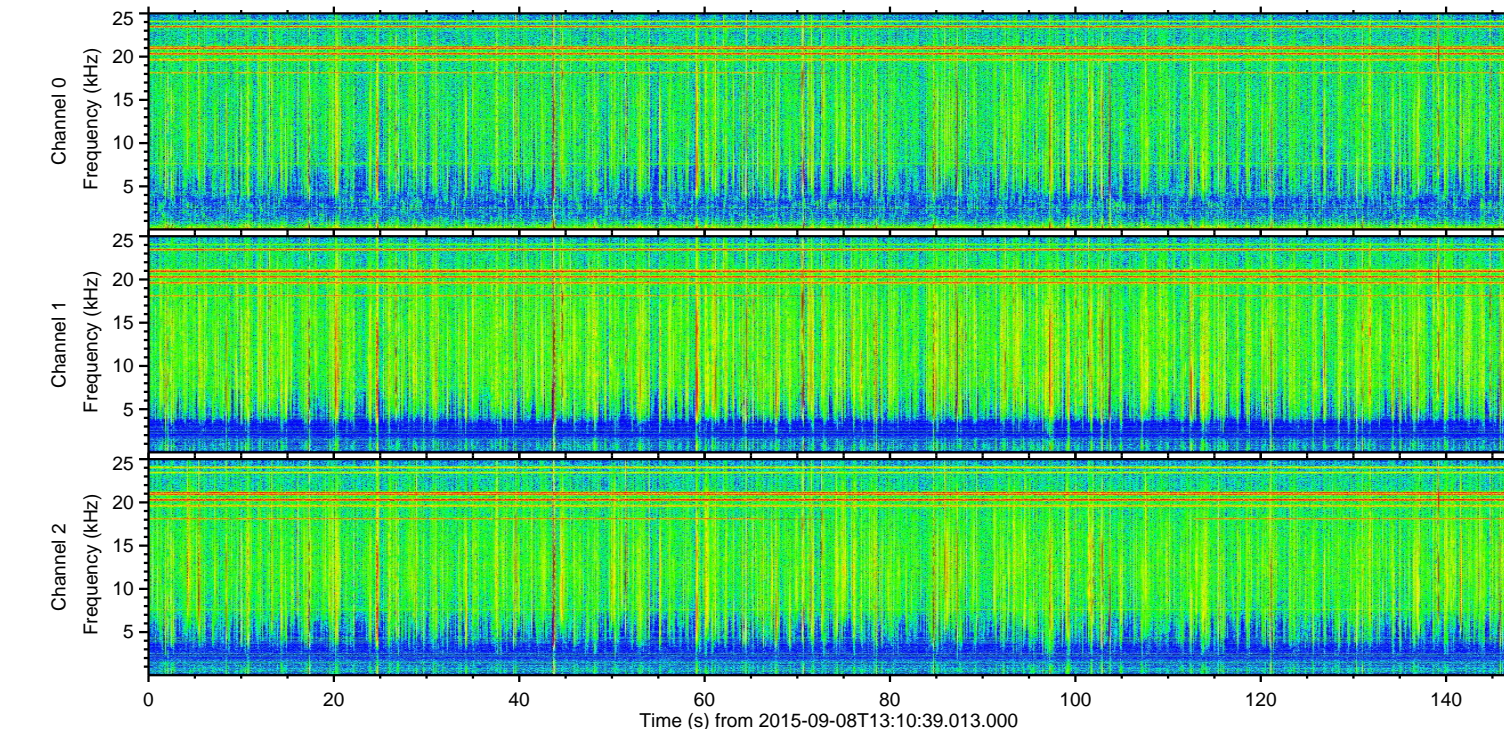
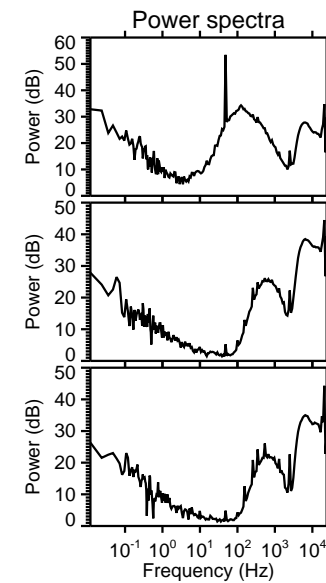
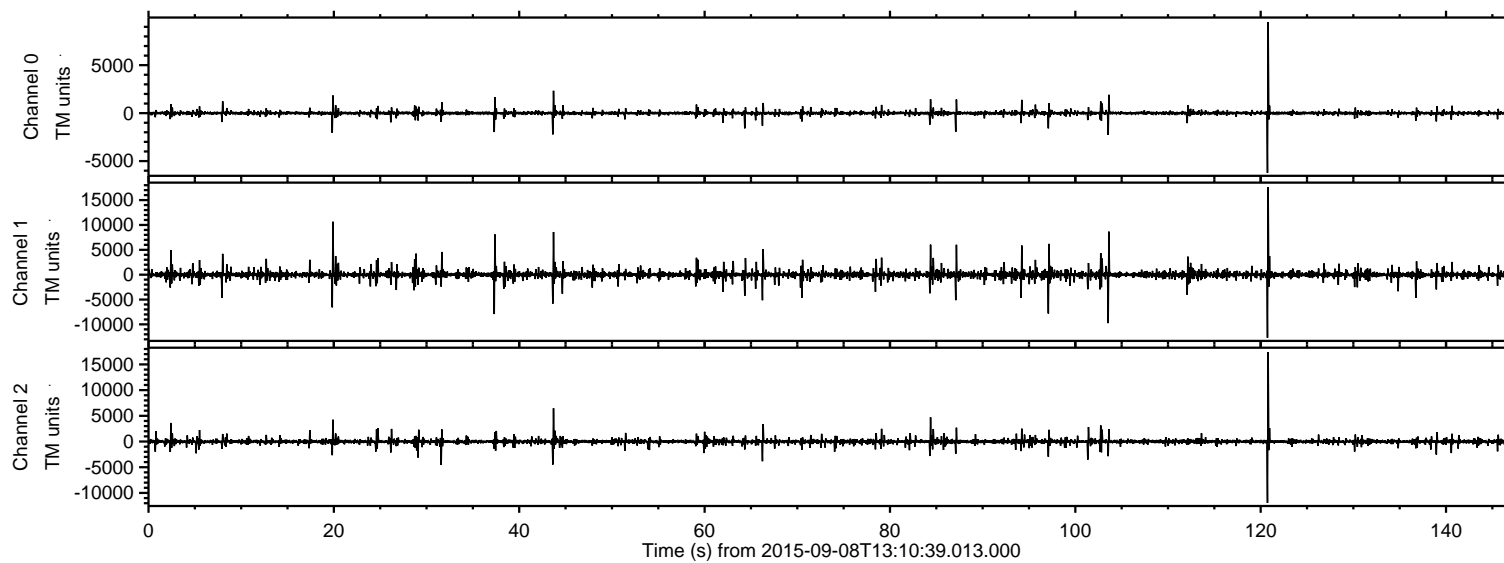

ELMAVAN 3D WAVEFORMS (Measured data sampled at 50 kHz) 51000 packets of 144 samples from 2015-09-08T13:10:39.013.000. Part 121/147

Processed Sat Oct 10 19:03:19 2015 by ELM ver.2012-10-06 from 001__elm20150908_131038__dat00.bin

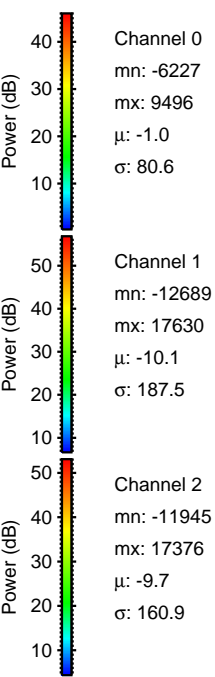
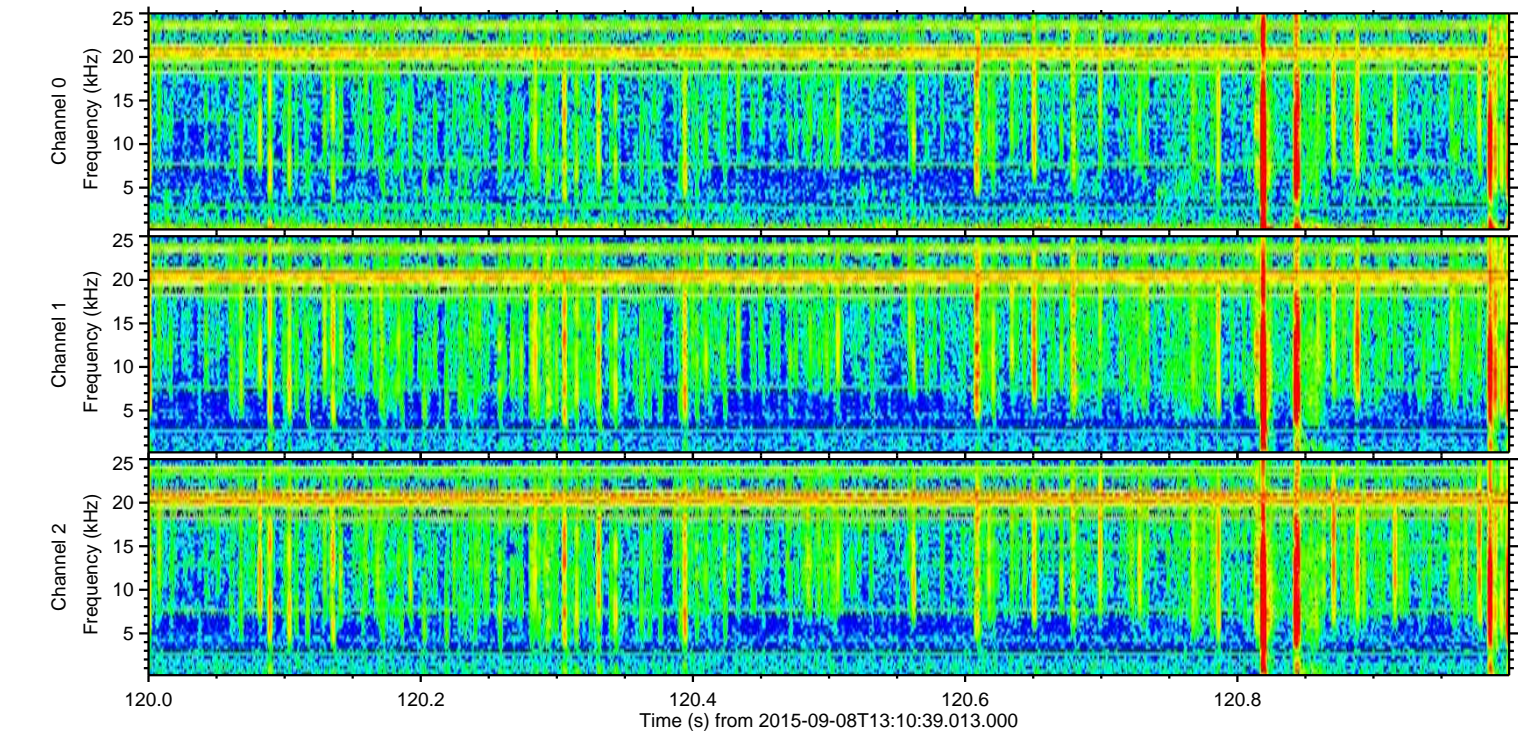
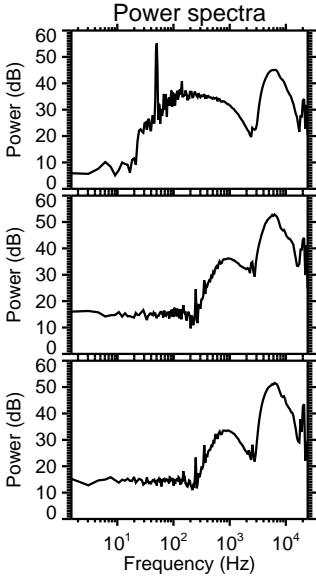
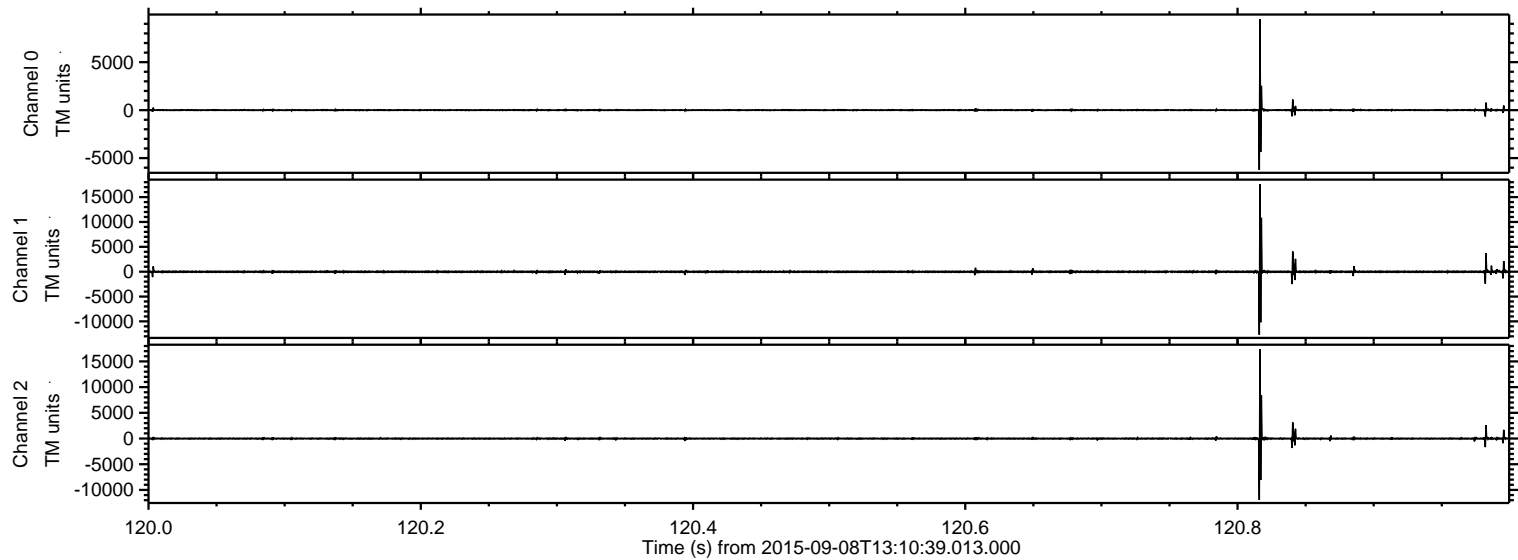

Processed Sat Oct 10 19:03:20 2015 by ELM ver.2012-10-06 from 001__elm20150908_131038__dat00.bin

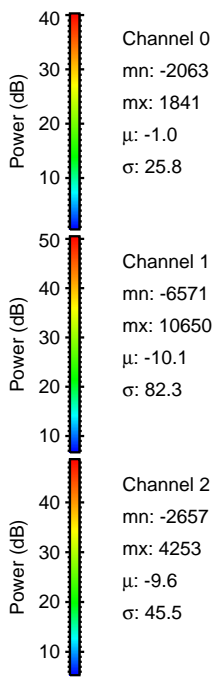
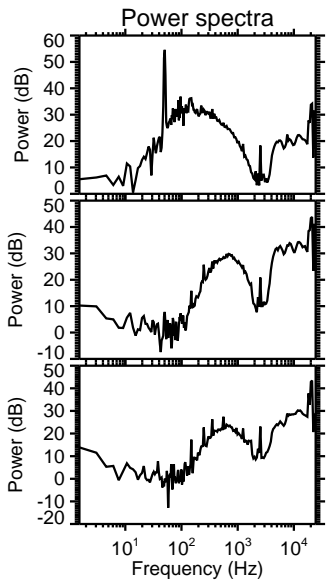
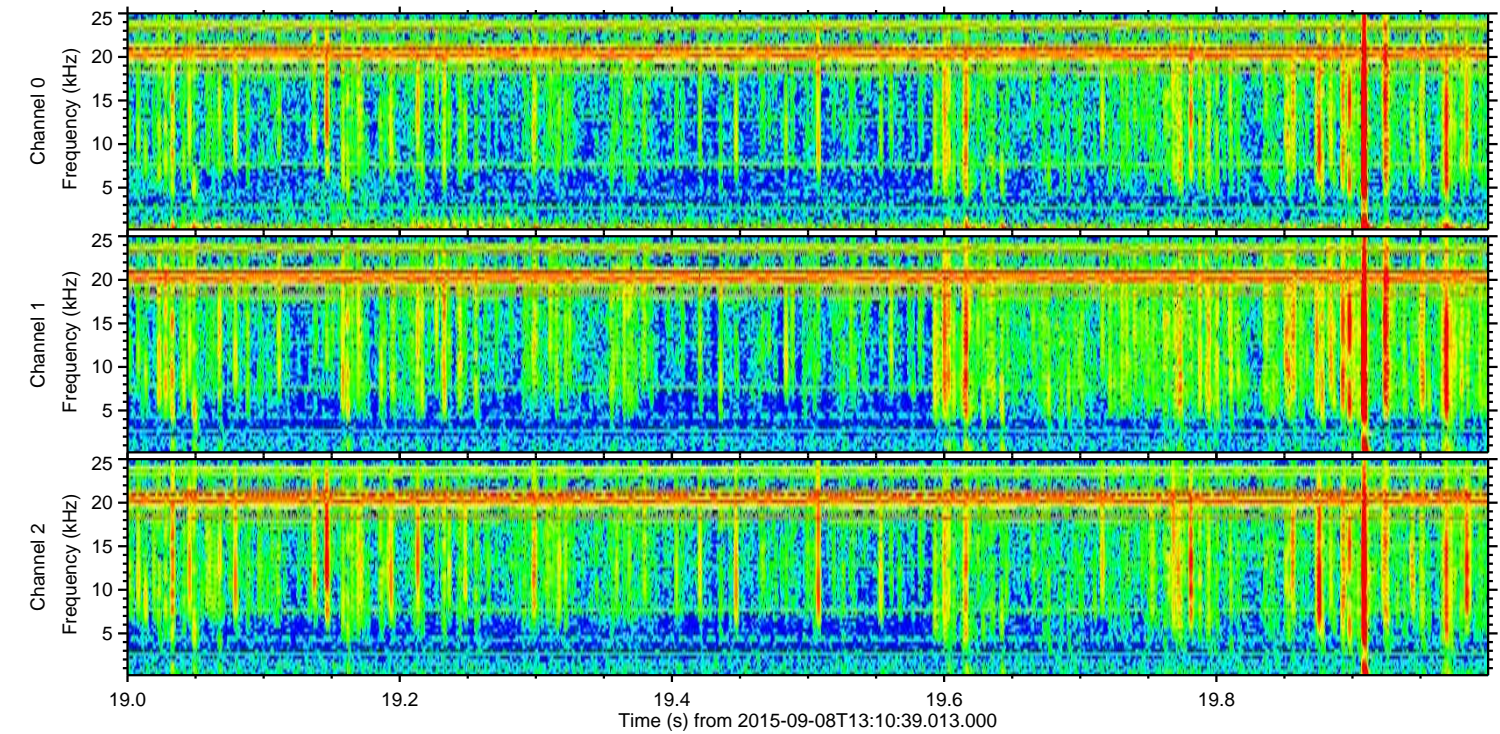
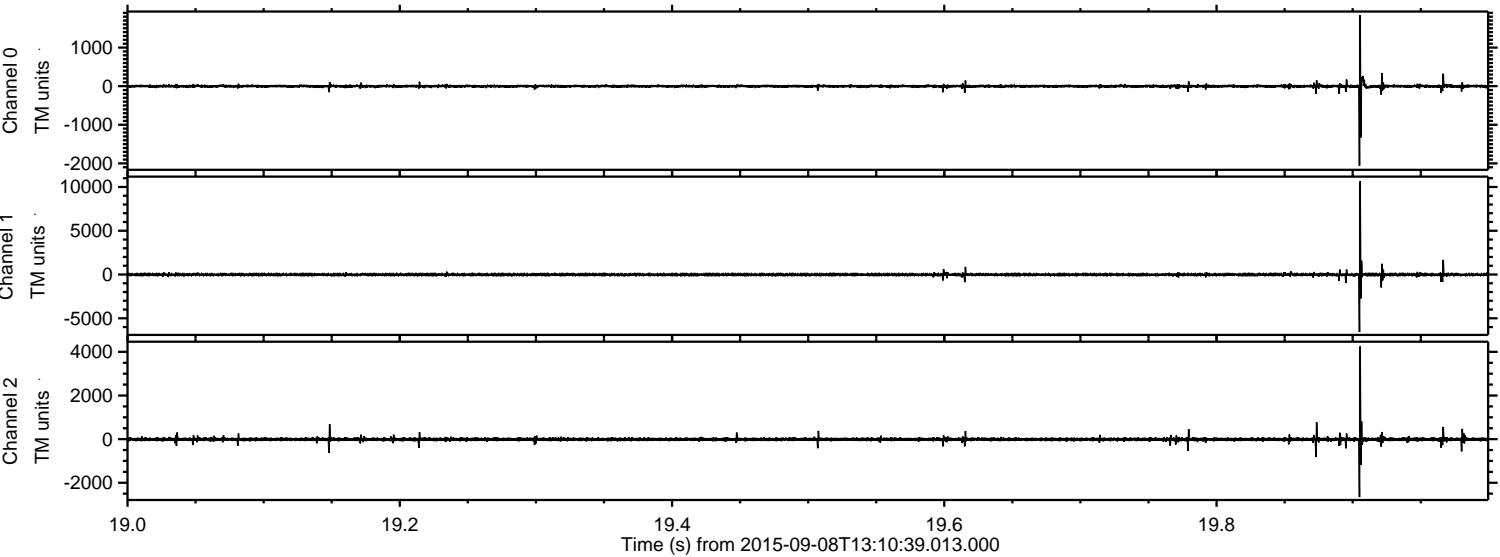

ELMAVAN 3D WAVEFORMS (Measured data sampled at 50 kHz) 51000 packets of 144 samples from 2015-09-08T13:10:39.013.000. Part 104/147

Processed Sat Oct 10 19:03:21 2015 by ELM ver.2012-10-06 from 001__elm20150908_131038__dat00.bin

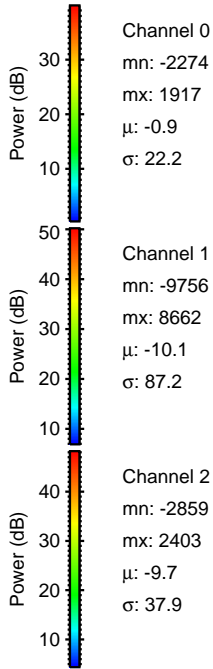
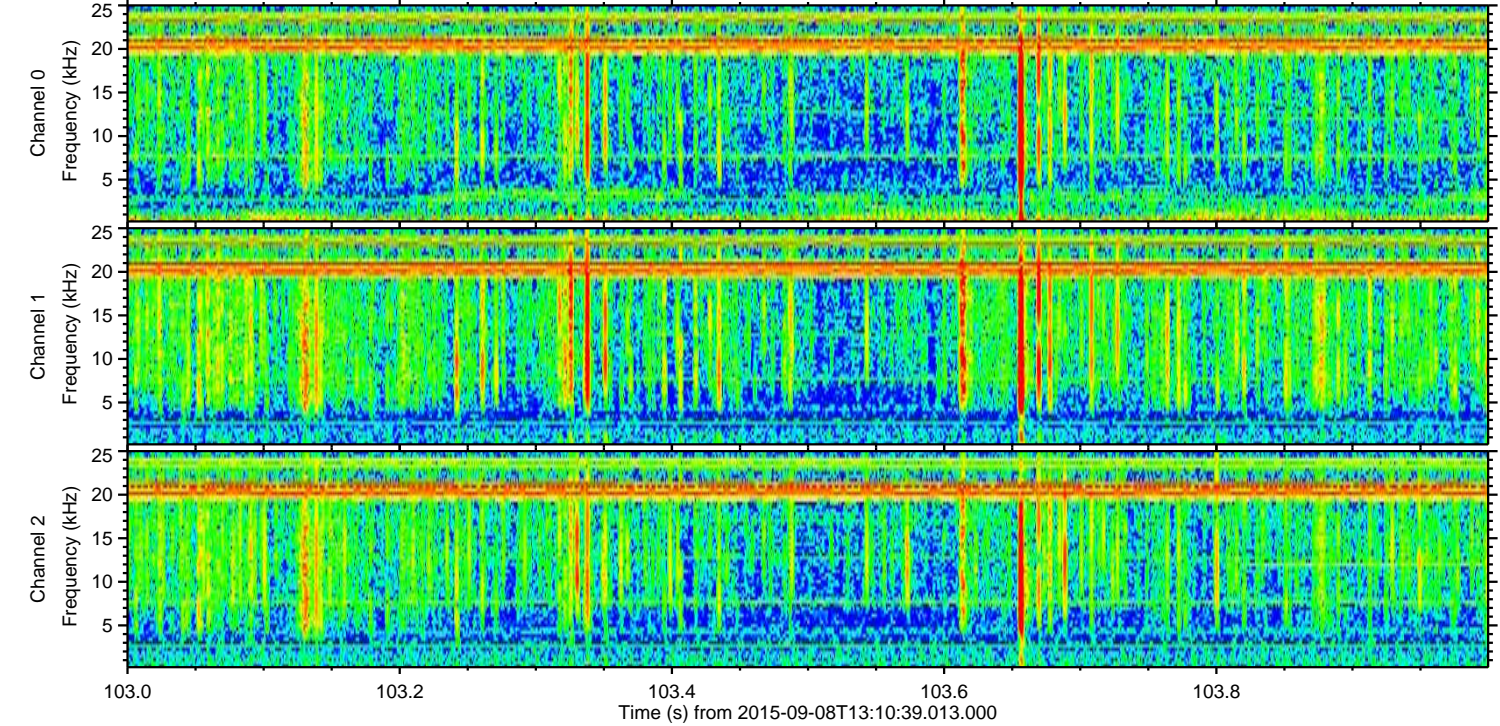
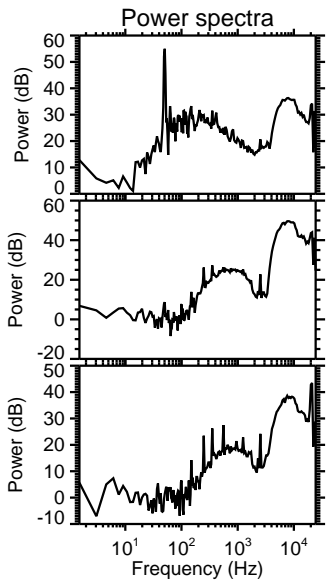
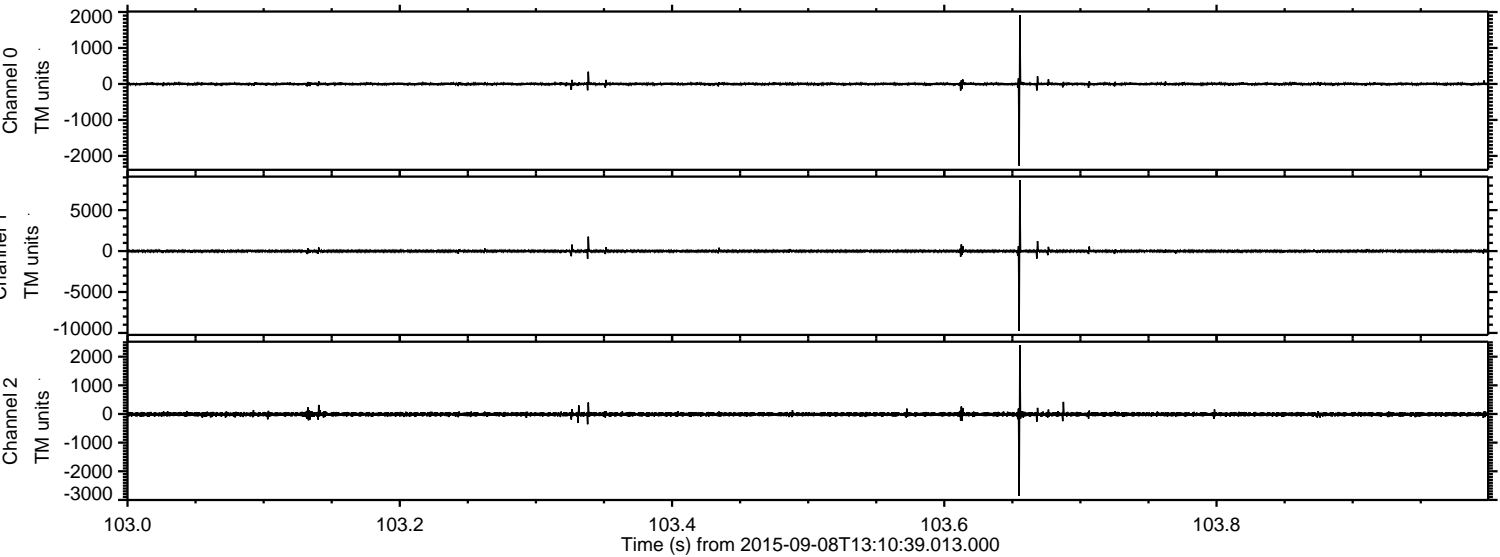

ELMAVAN 3D WAVEFORMS (Measured data sampled at 50 kHz) 51000 packets of 144 samples from 2015-09-08T13:10:39.013.000. Part 44/147

Processed Sat Oct 10 19:03:23 2015 by ELM ver.2012-10-06 from 001__elm20150908_131038__dat00.bin

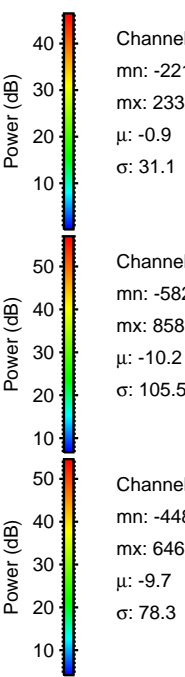
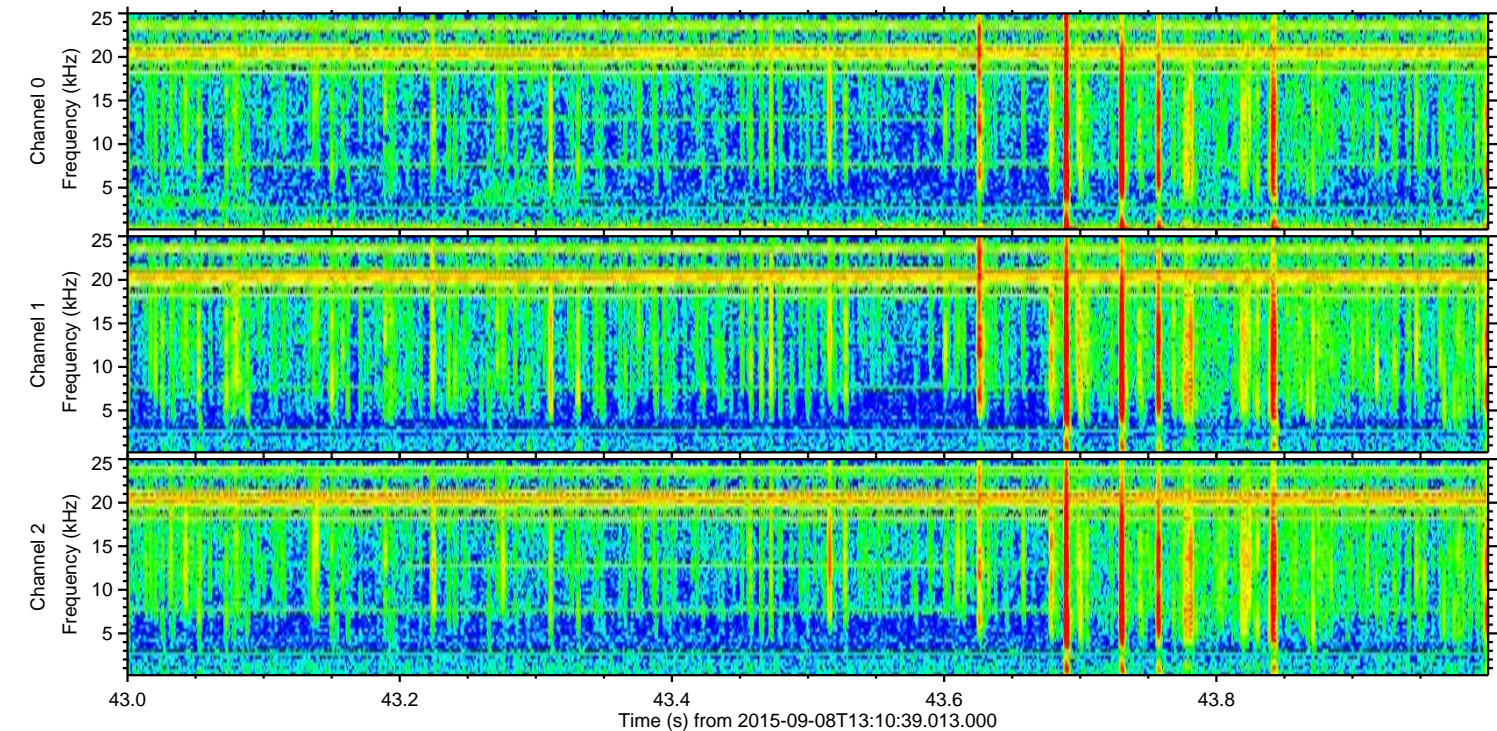
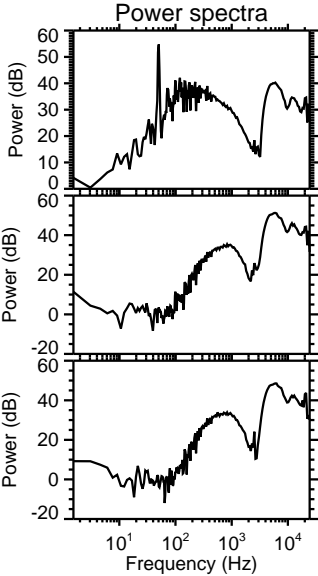
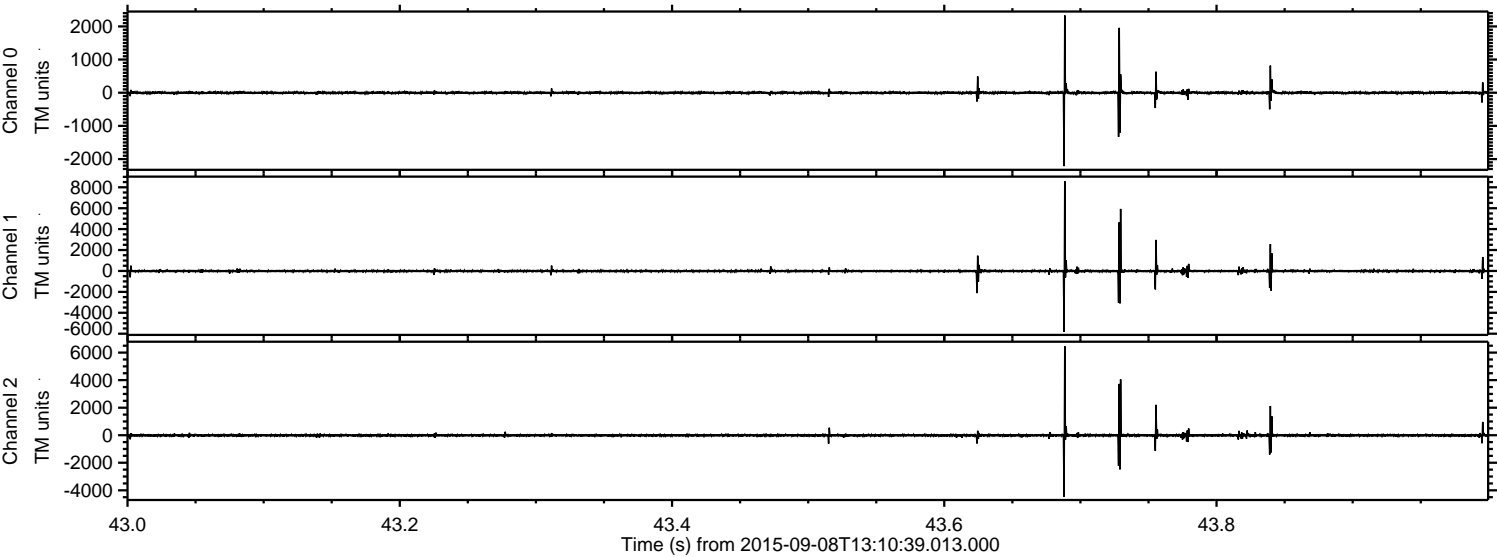

Processed Sat Oct 10 19:03:24 2015 by ELM ver.2012-10-06 from 001__elm20150908_131038__dat00.bin

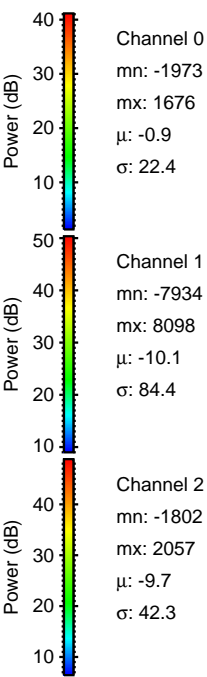
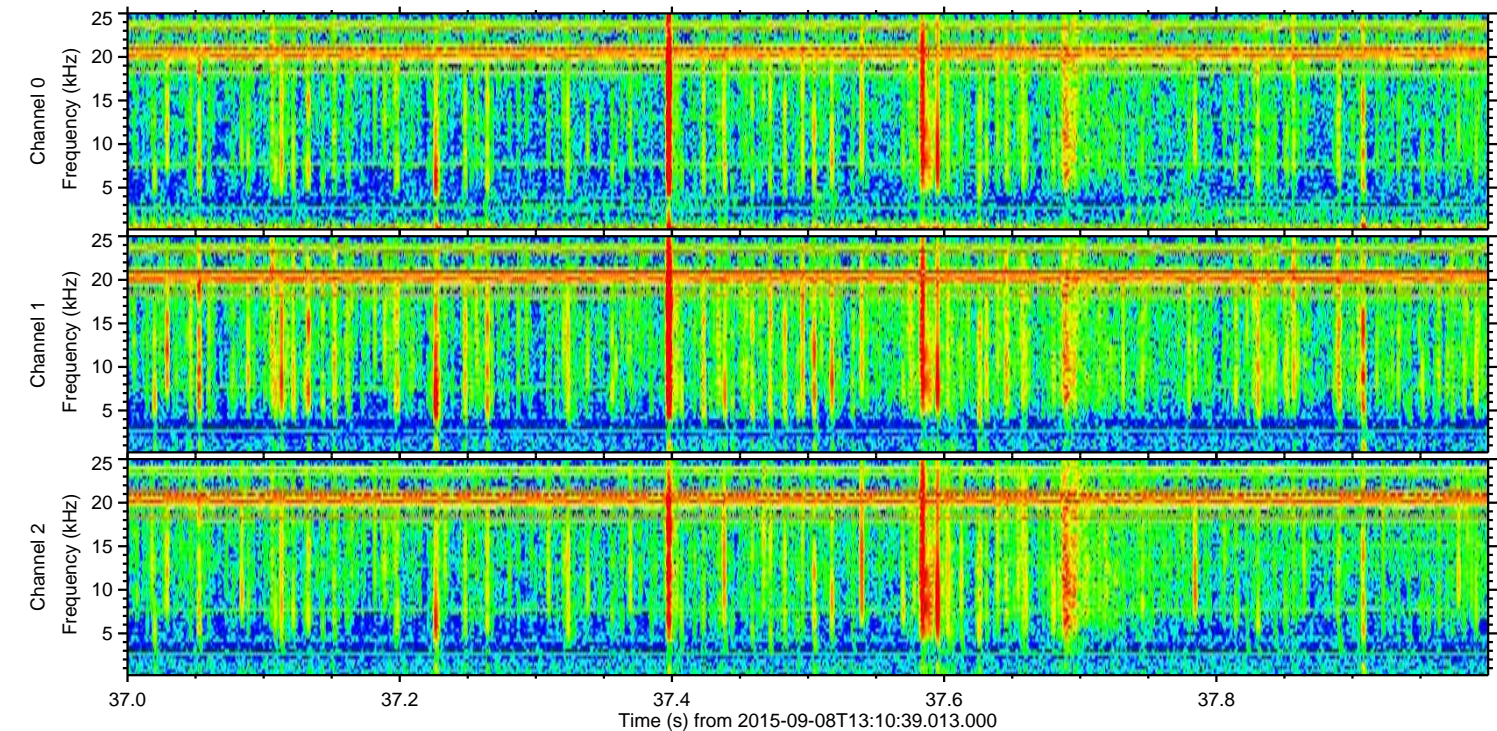
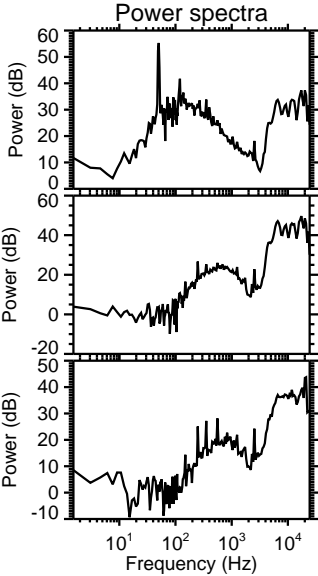
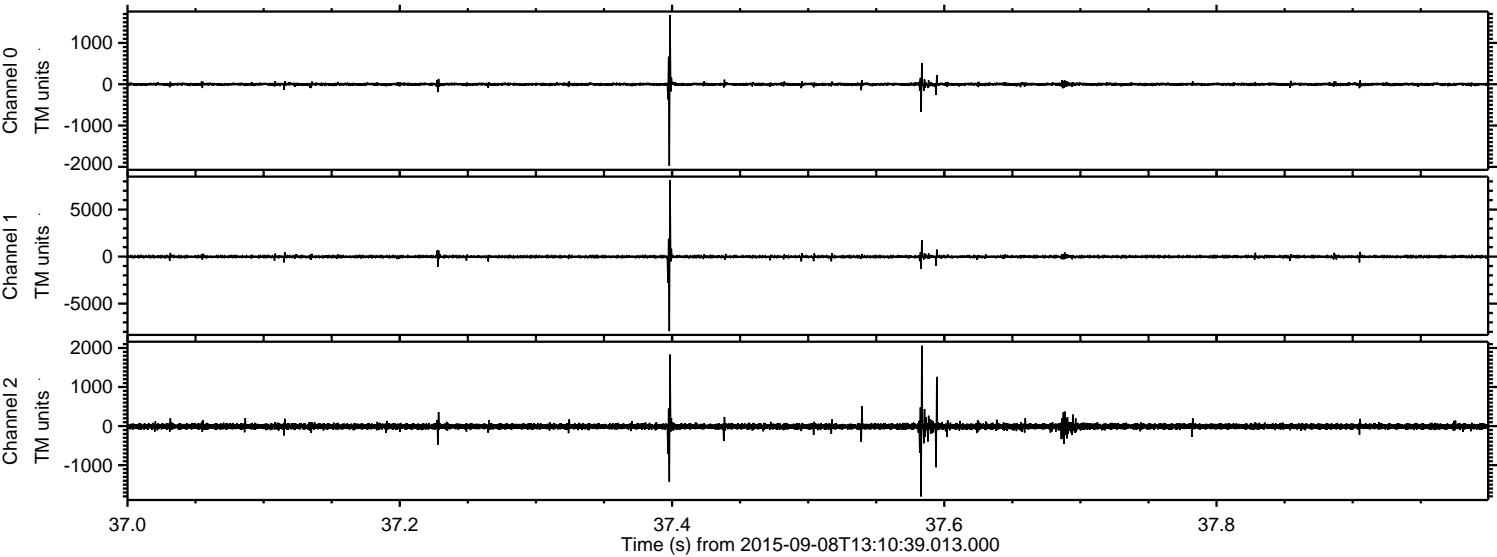

Processed Sat Oct 10 19:03:25 2015 by ELM ver.2012-10-06 from 001__elm20150908_131038__dat00.bin

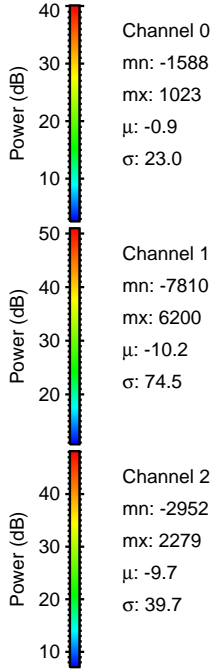
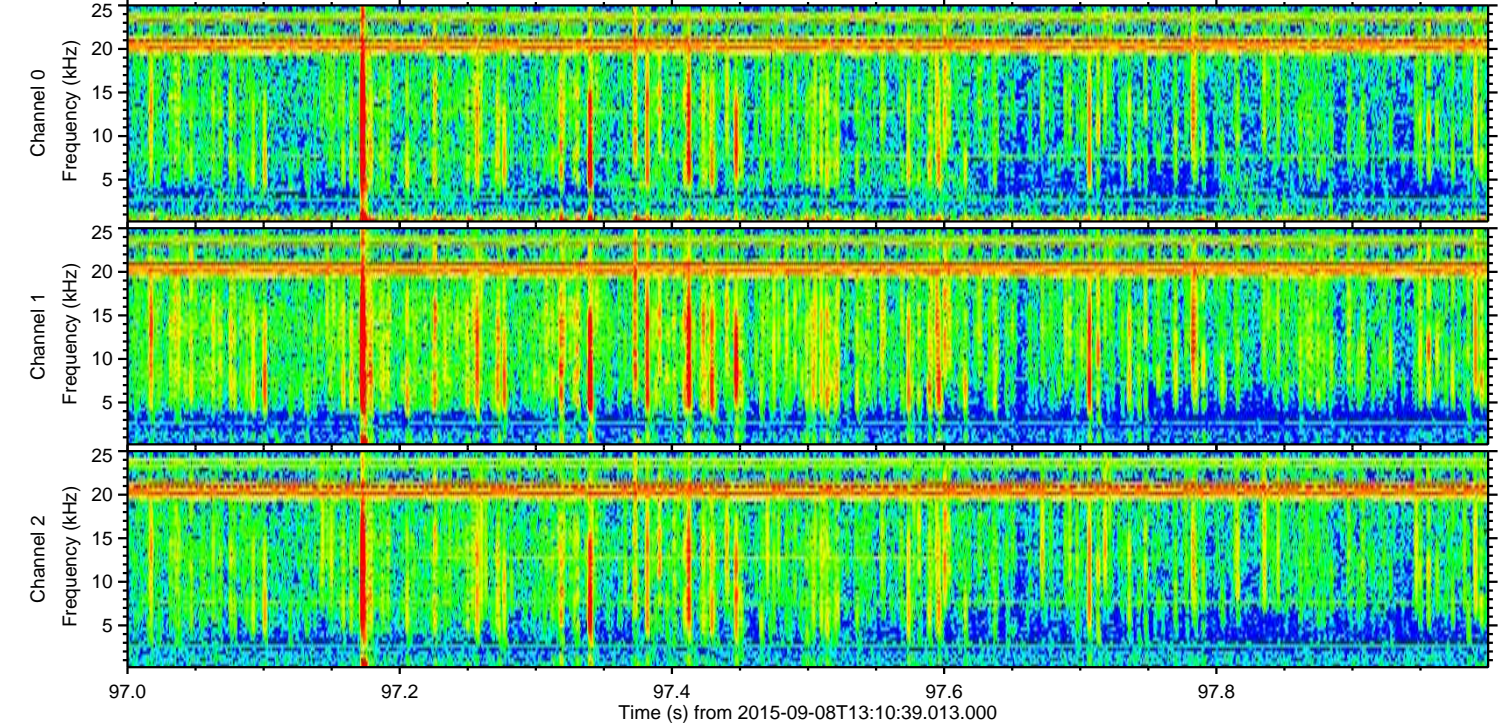
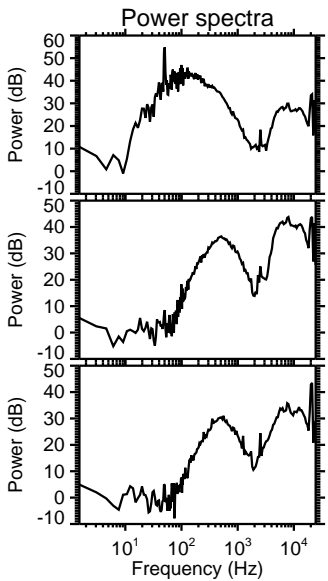
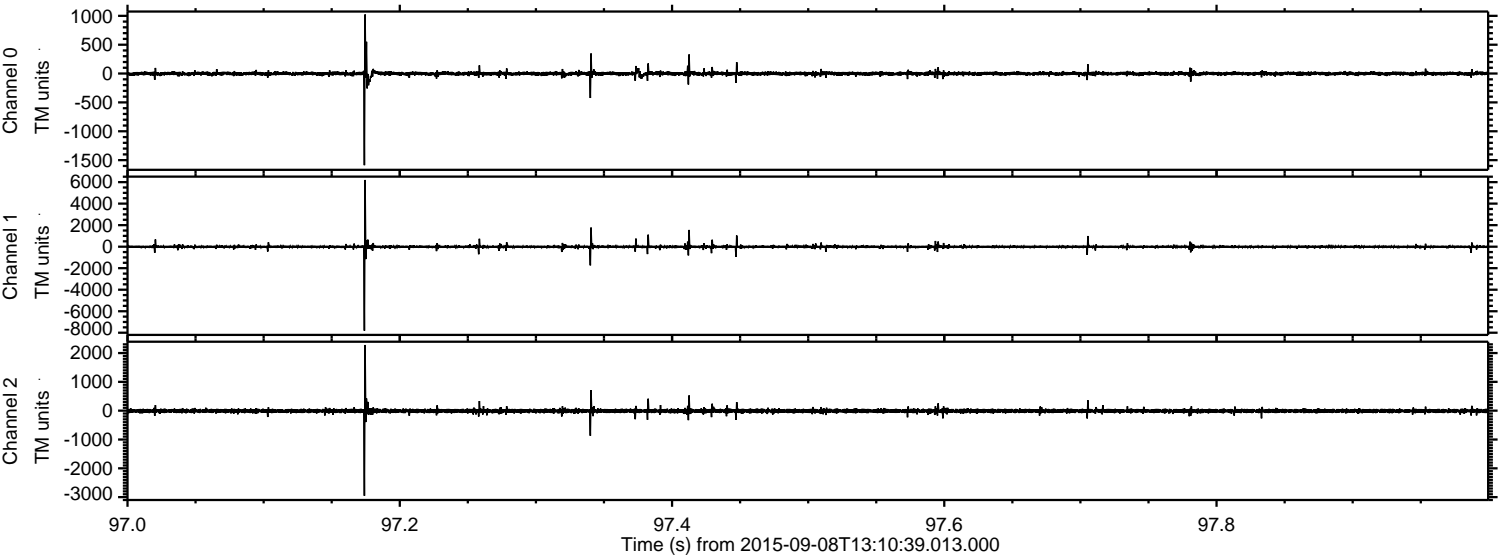

Processed Sat Oct 10 19:03:26 2015 by ELM ver.2012-10-06 from 001__elm20150908_131038__dat00.bin

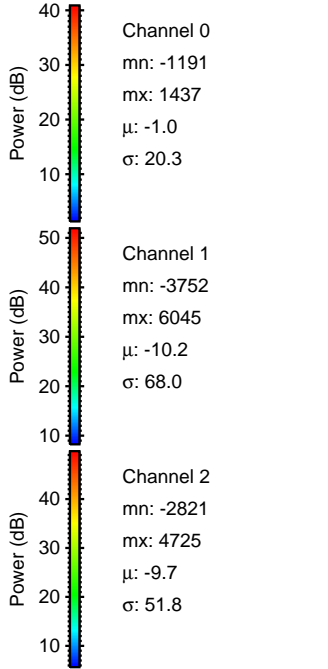
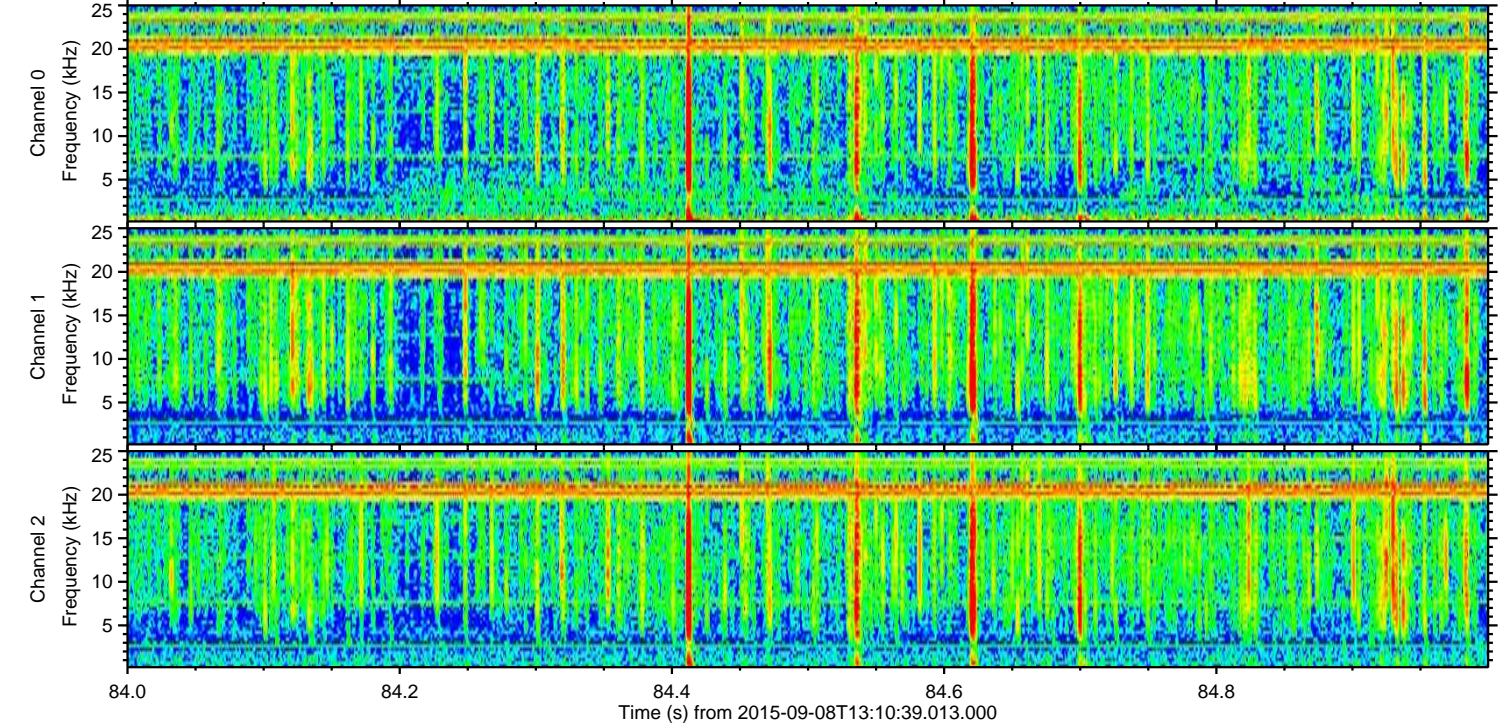
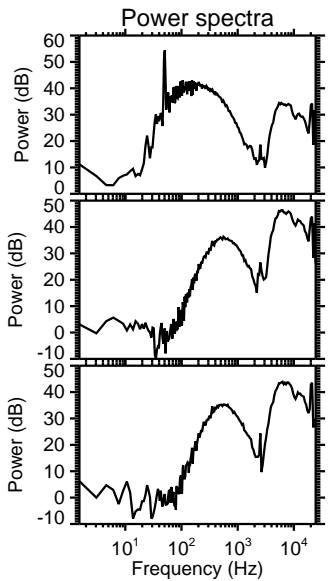
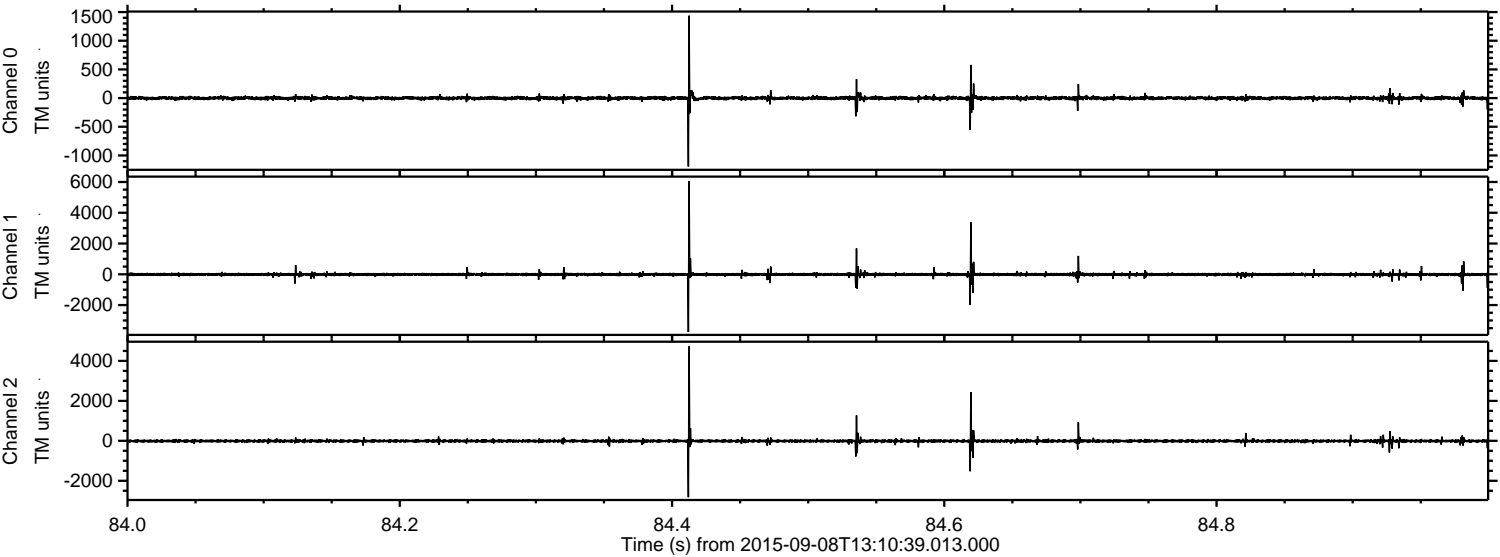

Processed Sat Oct 10 19:03:27 2015 by ELM ver.2012-10-06 from 001__elm20150908_131038__dat00.bin

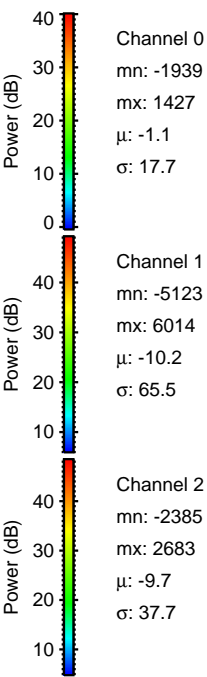
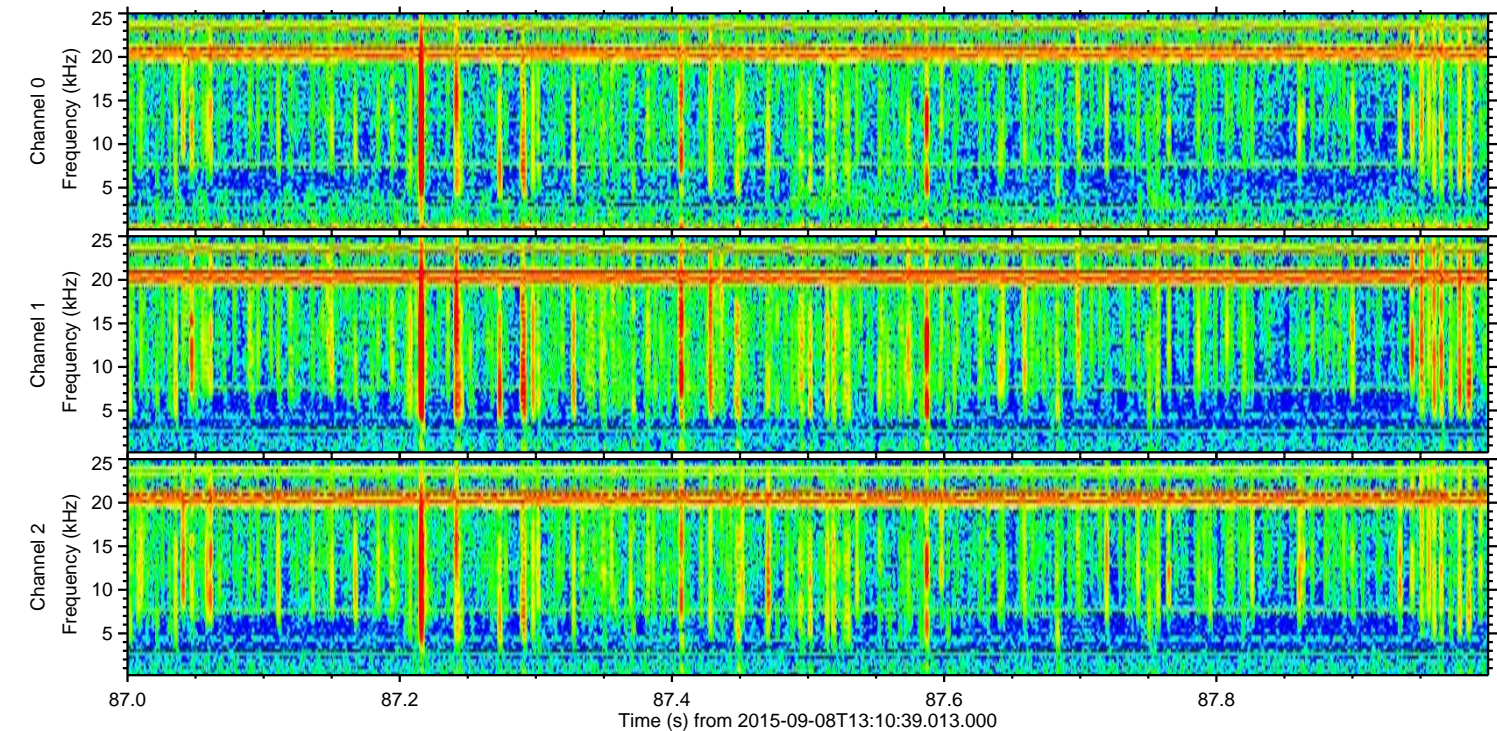
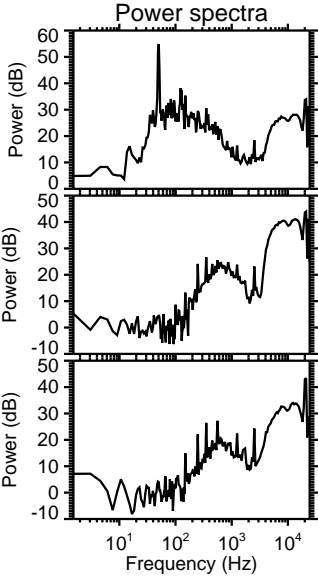
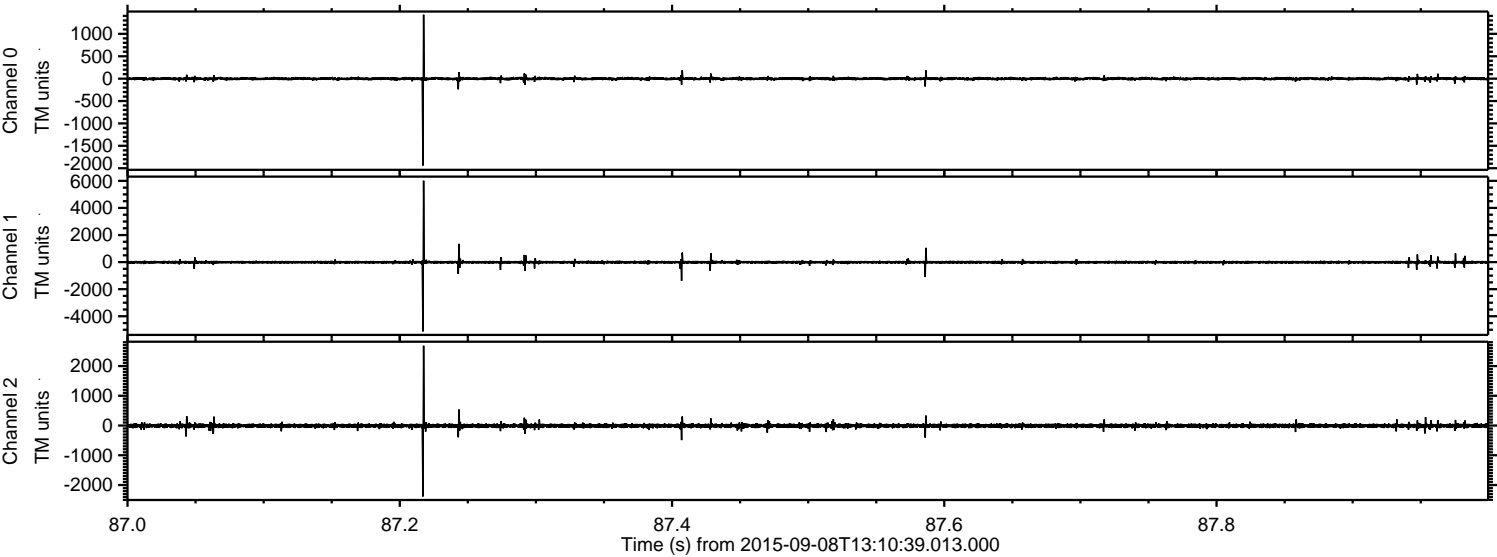

Processed Sat Oct 10 19:03:28 2015 by ELM ver.2012-10-06 from 001__elm20150908_131038__dat00.bin

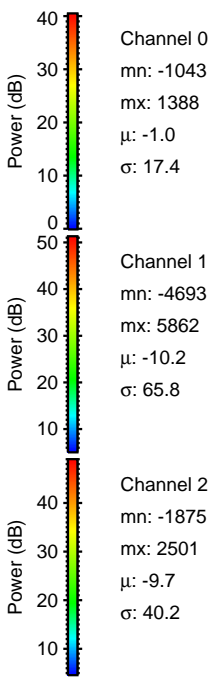
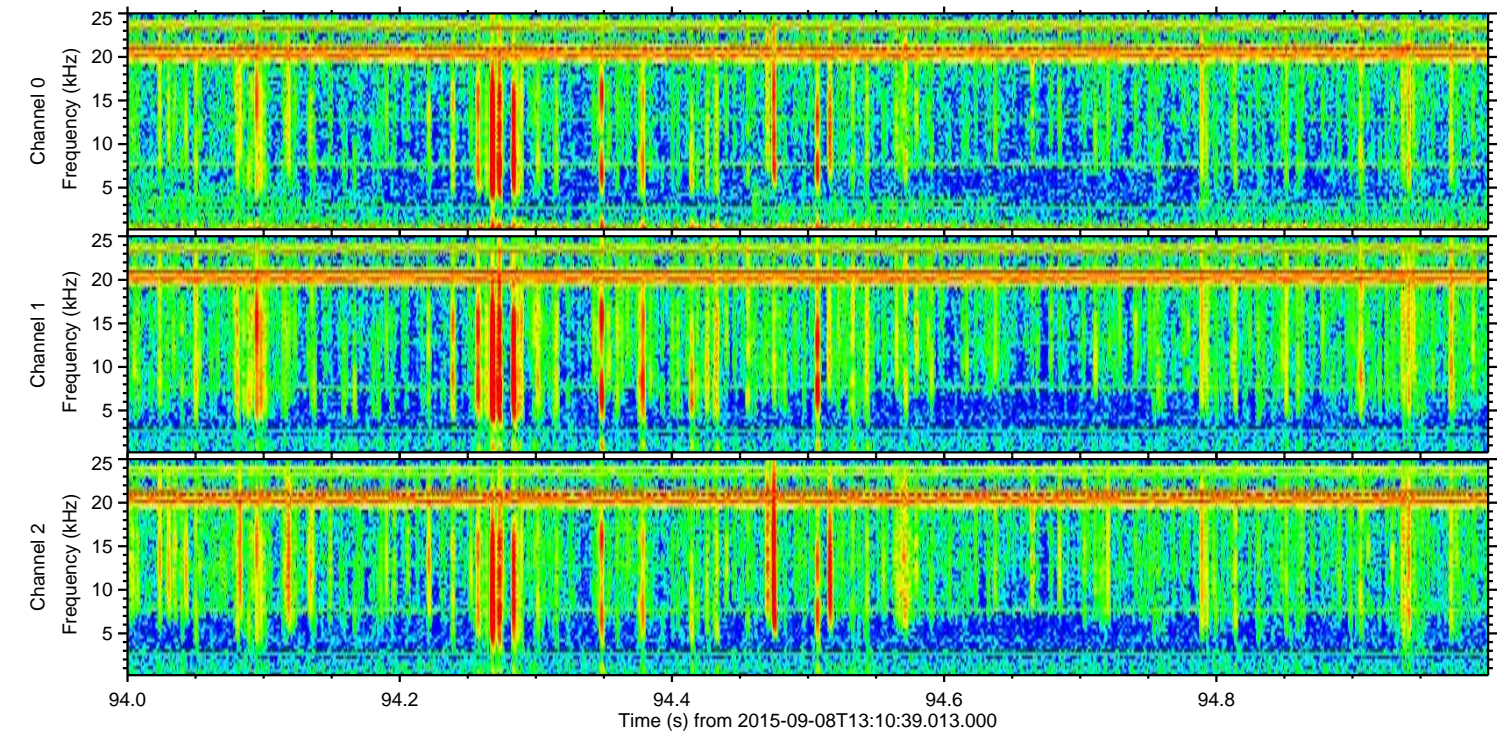
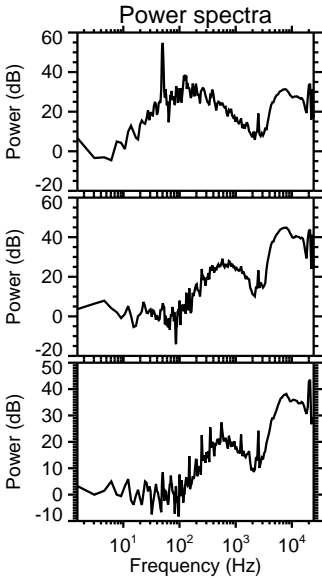
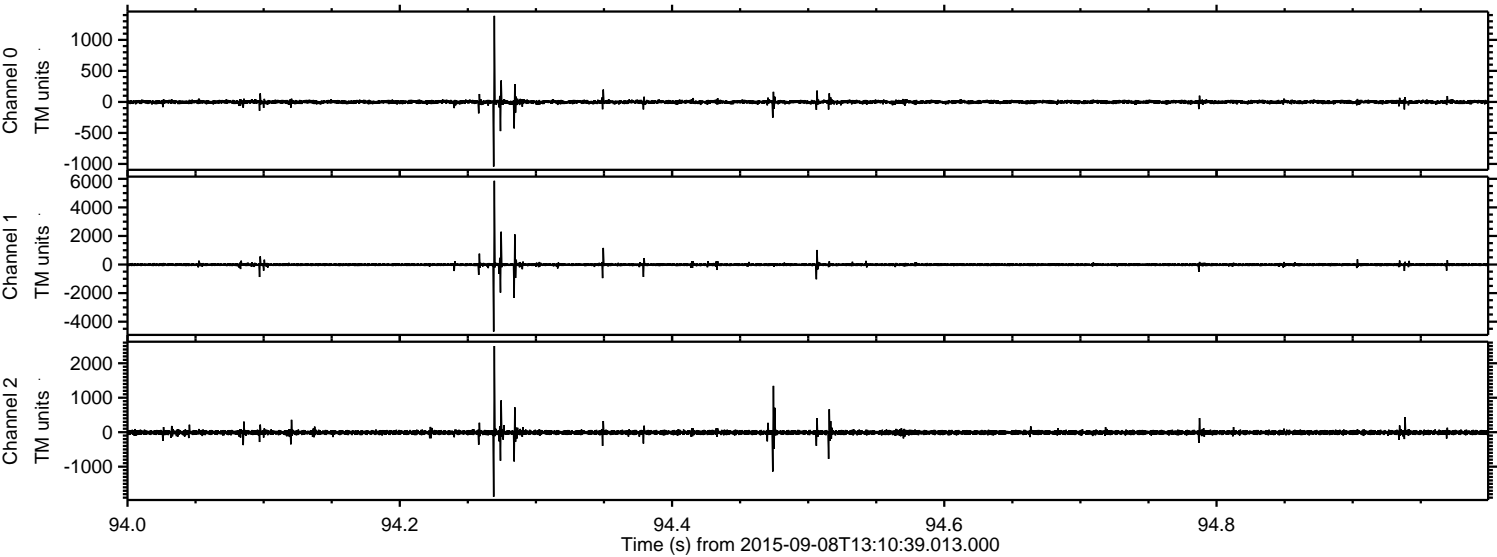

Processed Sat Oct 10 19:03:29 2015 by ELM ver.2012-10-06 from 001__elm20150908_131038__dat00.bin

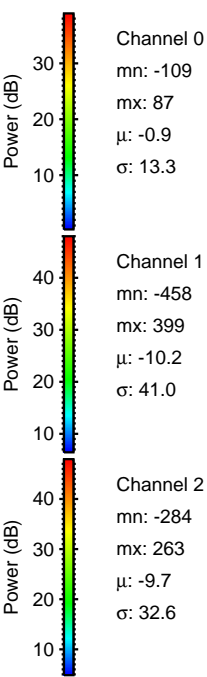
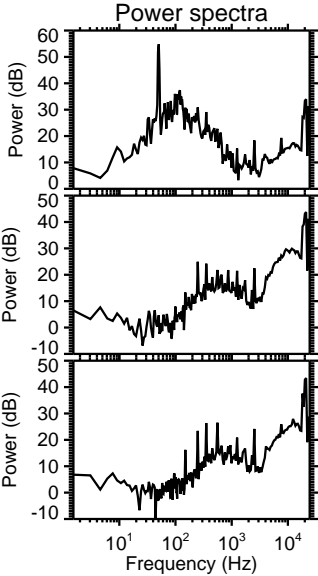
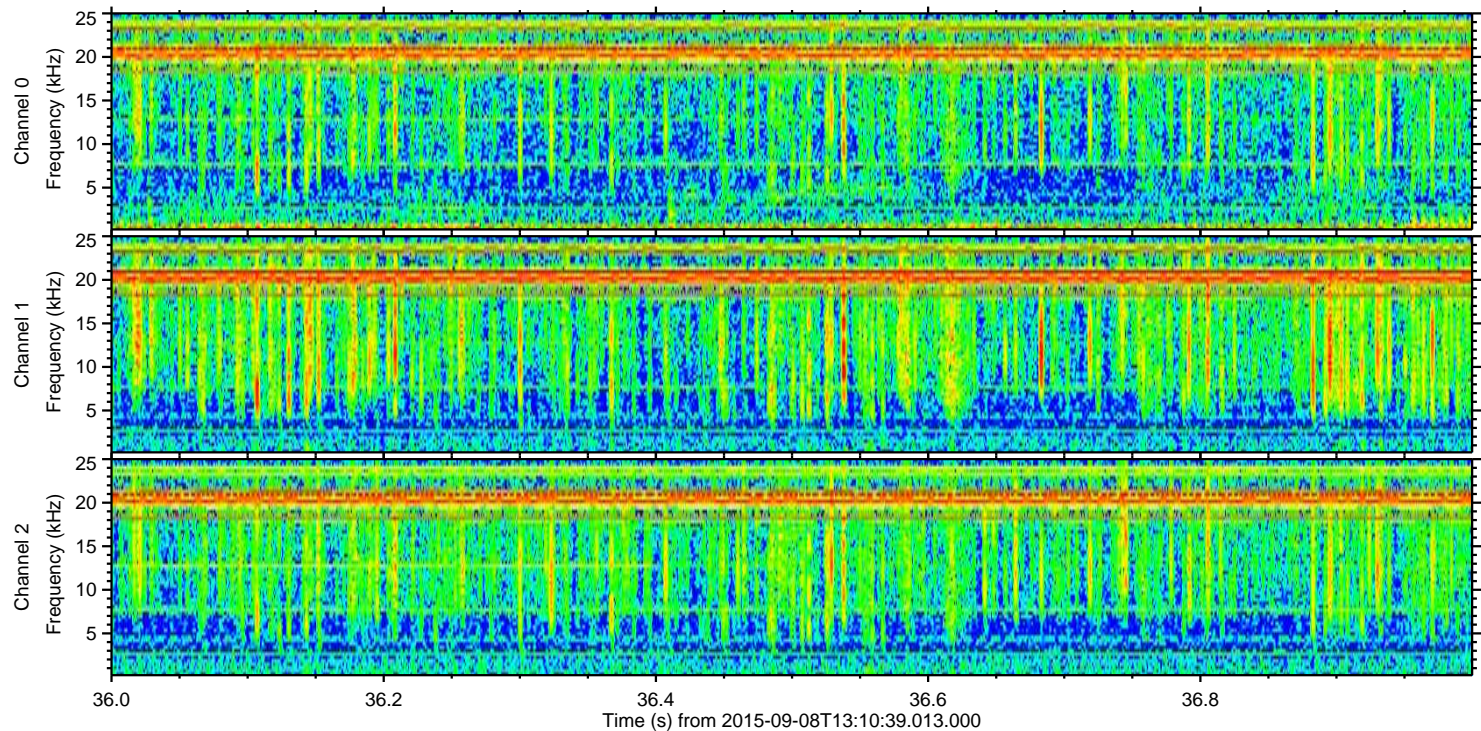
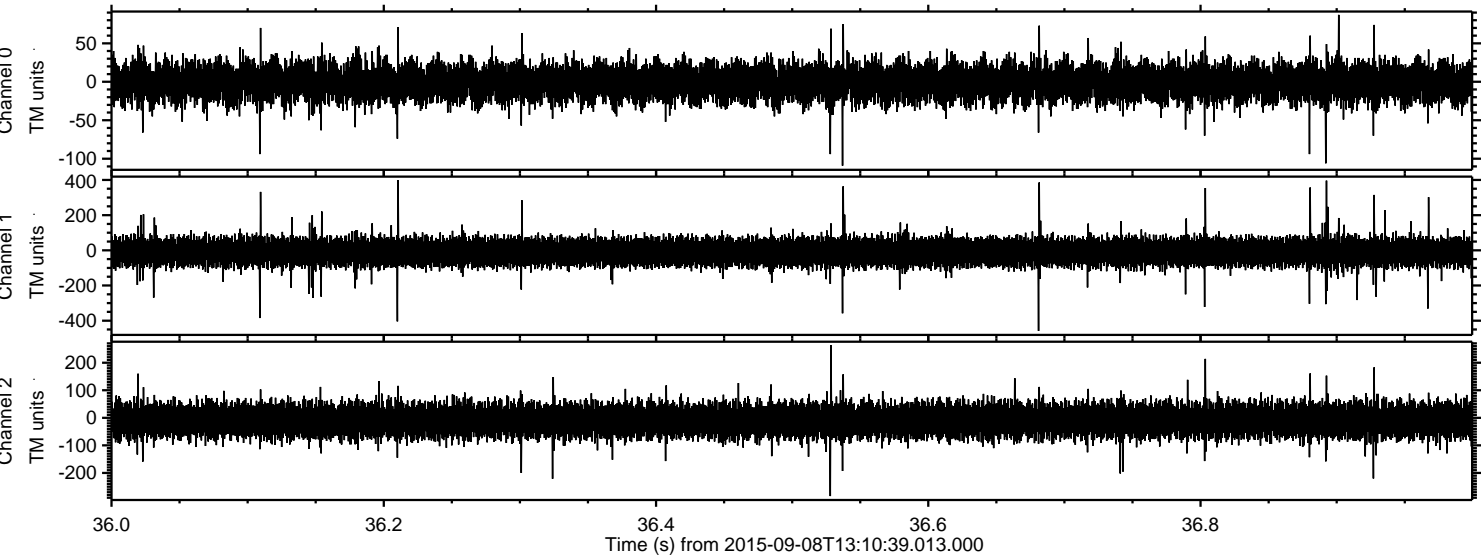

Channel 0
mn: -109
mx: 87
 μ : -0.9
 σ : 13.3

Channel 1
mn: -458
mx: 399
 μ : -10.2
 σ : 41.0

Channel 2
mn: -284
mx: 263
 μ : -9.7
 σ : 32.6