

ELMAVAN 3D WAVEFORMS (Measured data sampled at 50 kHz) 51000 packets of 144 samples from 2015-09-08T09:30:28.925.000.

Processed Sat Oct 10 17:57:33 2015 by ELM ver.2012-10-06 from 001\_\_elm20150908\_093027\_\_dat00.bin

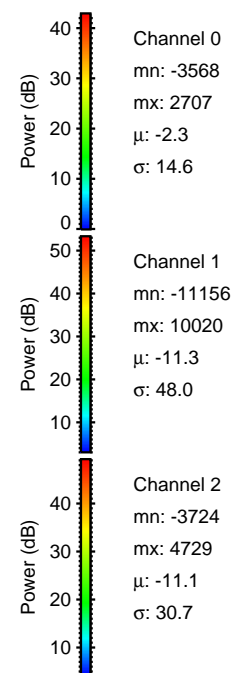

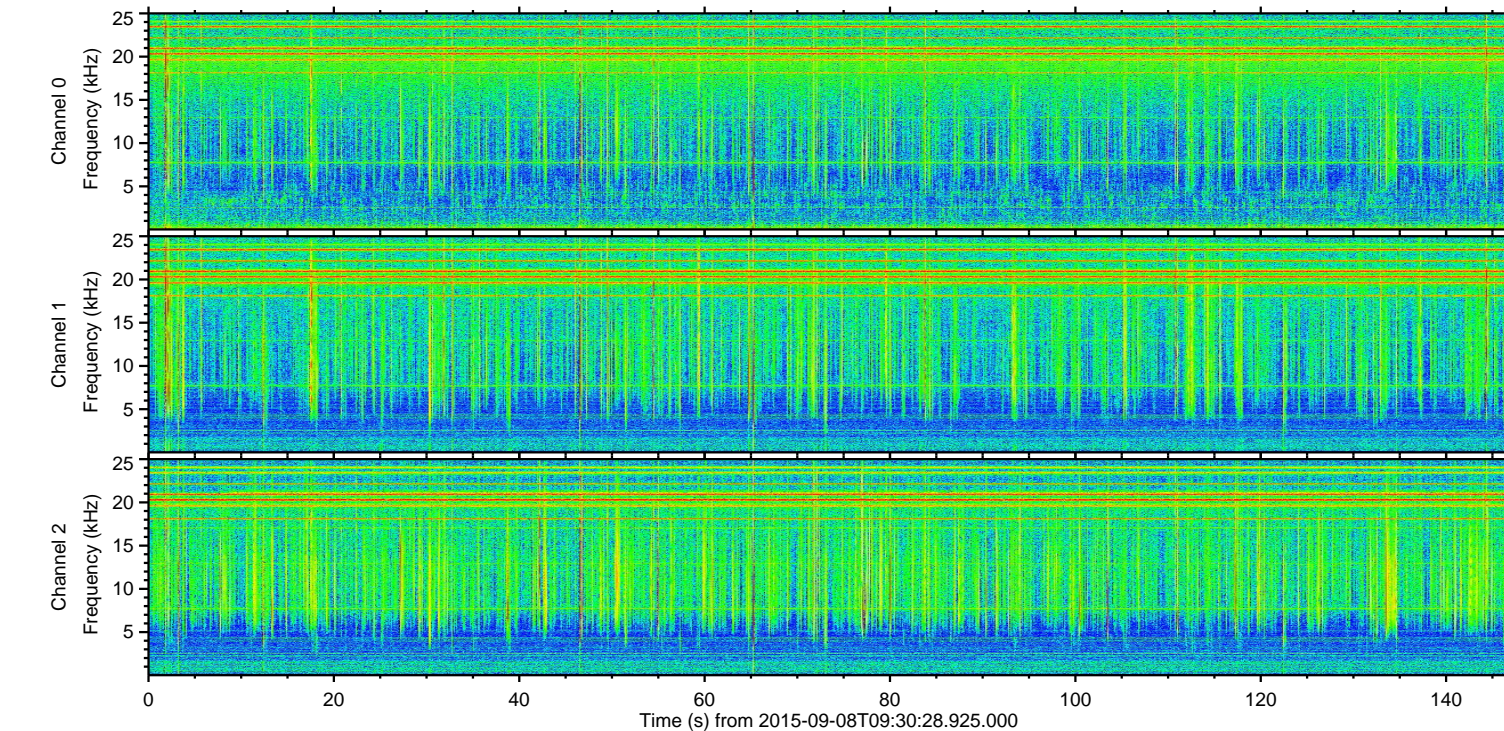
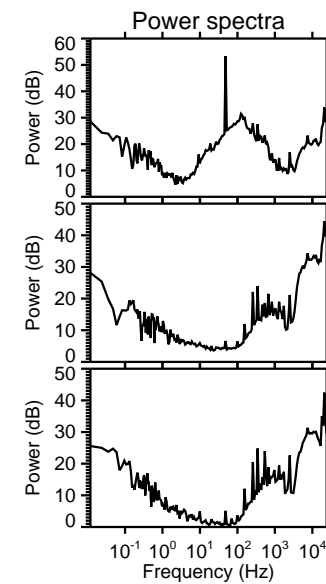
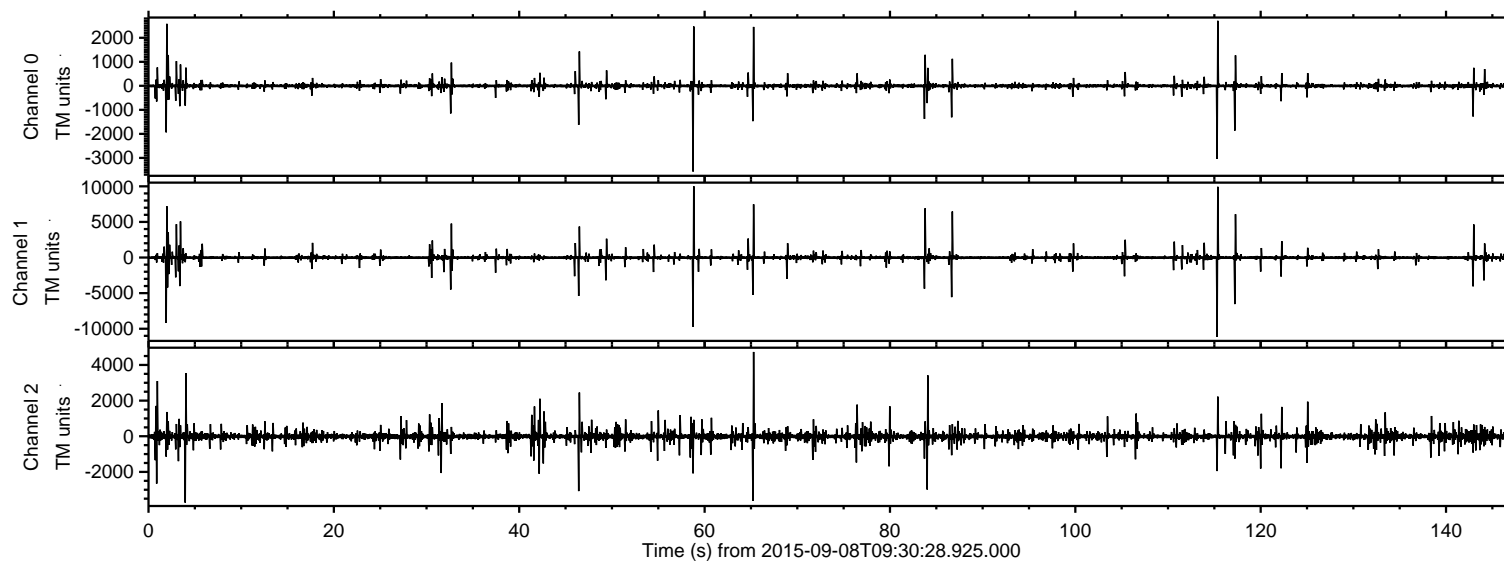

ELMAVAN 3D WAVEFORMS (Measured data sampled at 50 kHz) 51000 packets of 144 samples from 2015-09-08T09:30:28.925.000. Part 116/147

Processed Sat Oct 10 17:57:50 2015 by ELM ver.2012-10-06 from 001\_\_elm20150908\_093027\_\_dat00.bin

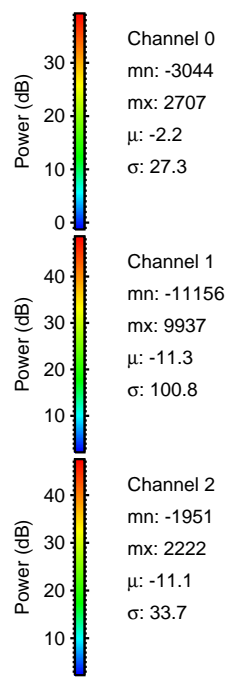
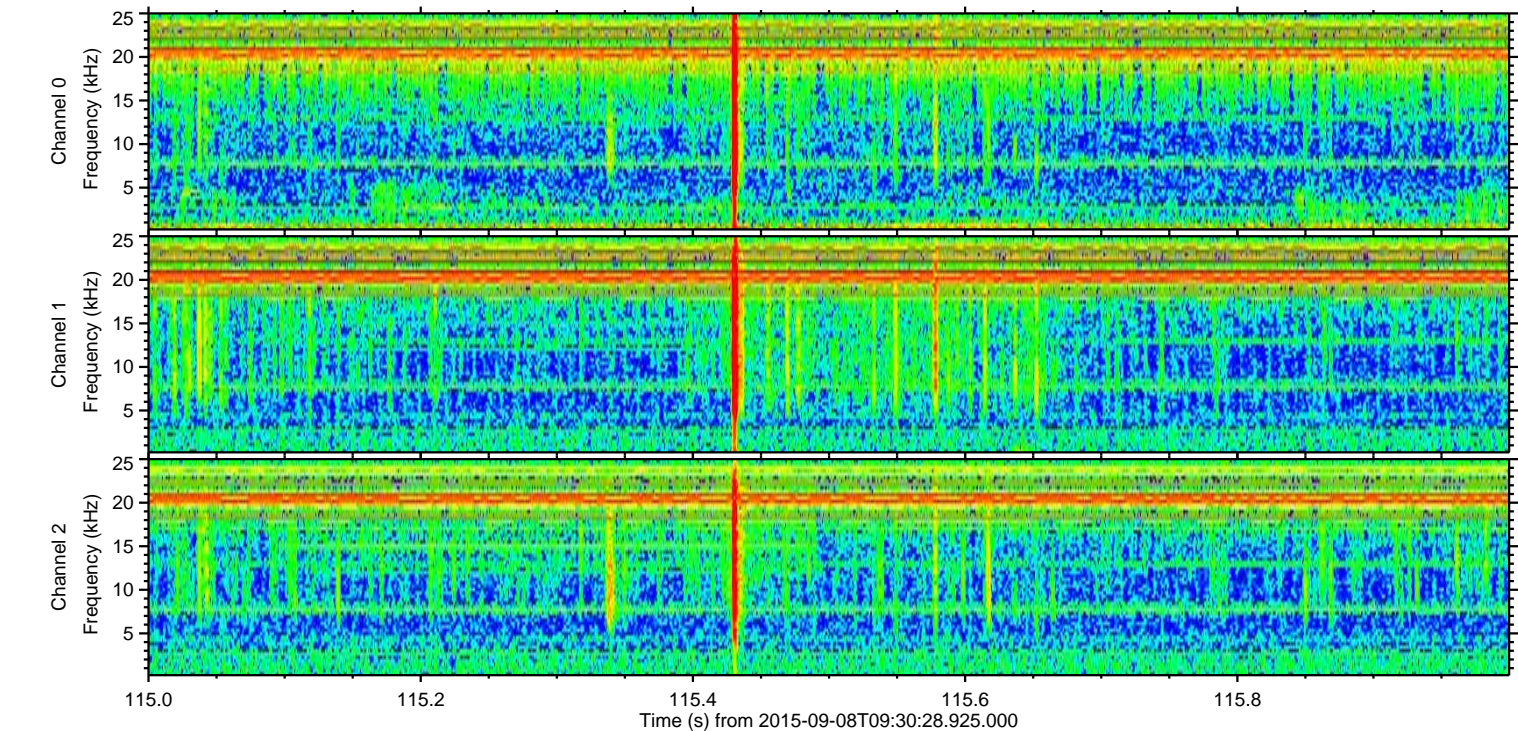
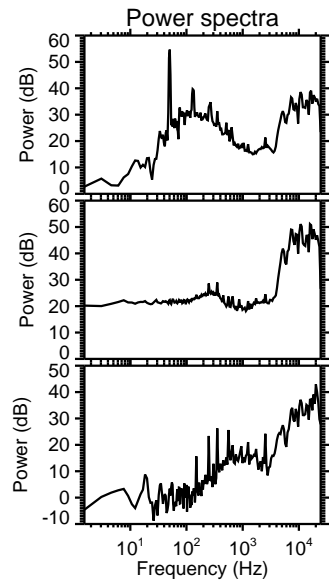
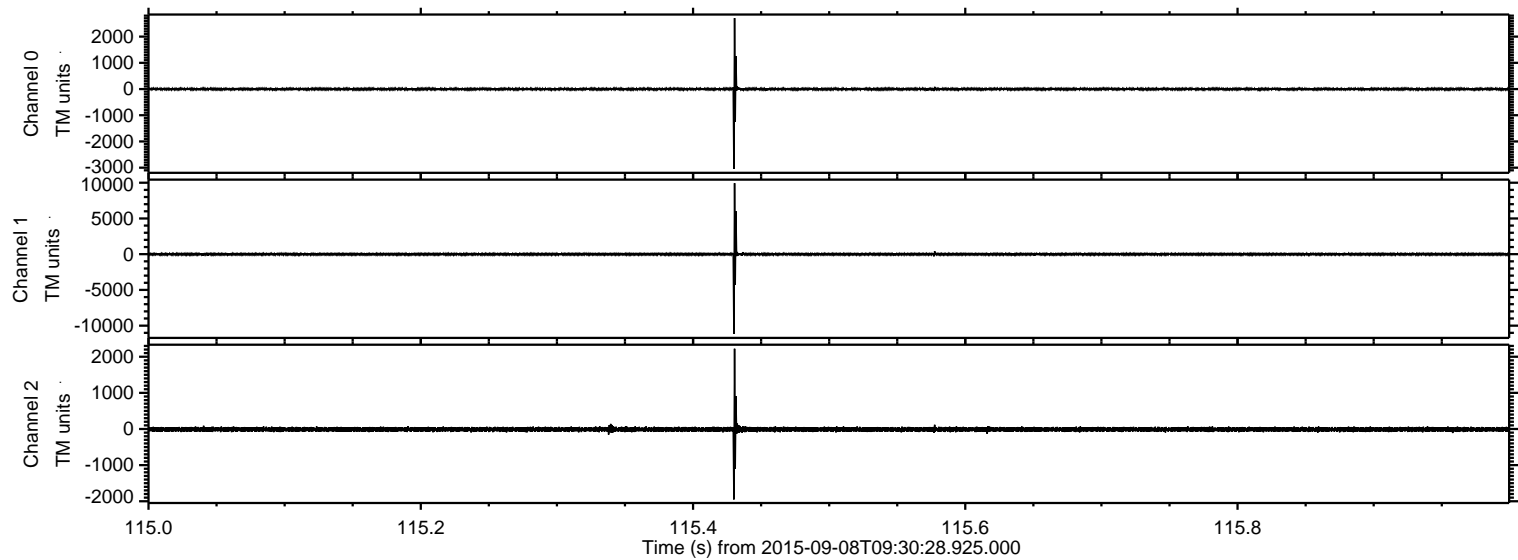



Processed Sat Oct 10 17:57:51 2015 by ELM ver.2012-10-06 from 001\_\_\_elm20150908\_093027\_\_\_dat00.bin

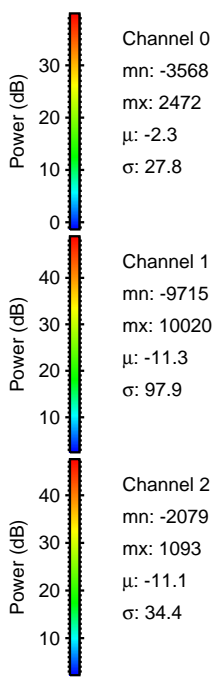
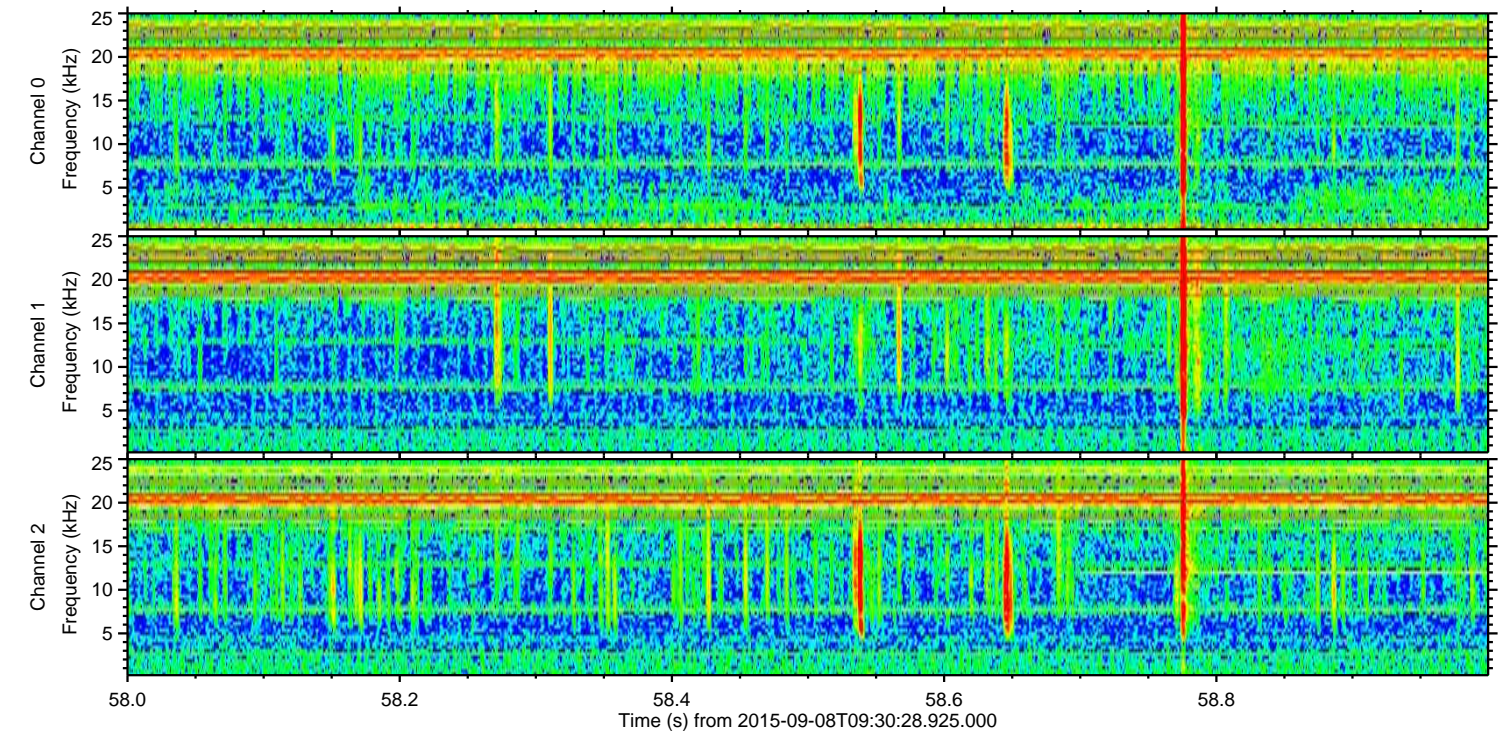
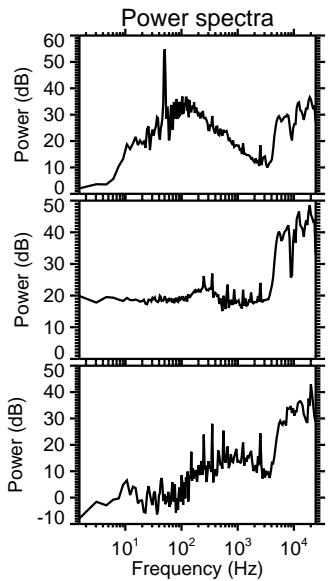
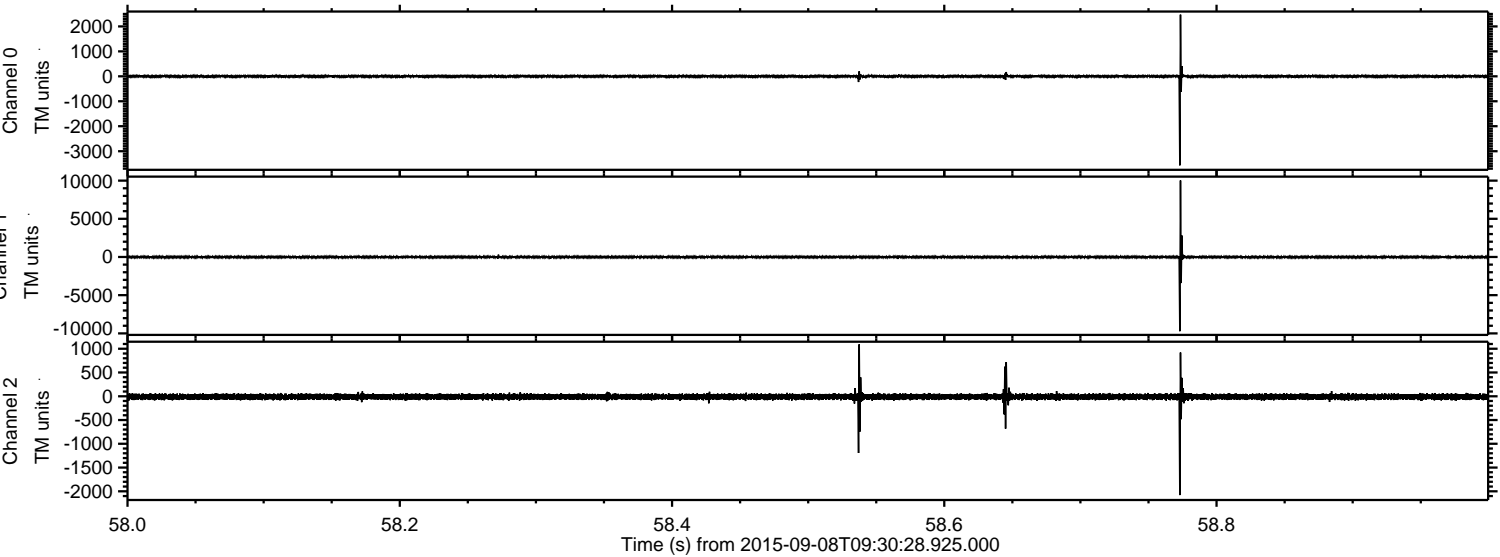



Processed Sat Oct 10 17:57:52 2015 by ELM ver.2012-10-06 from 001\_\_elm20150908\_093027\_\_dat00.bin

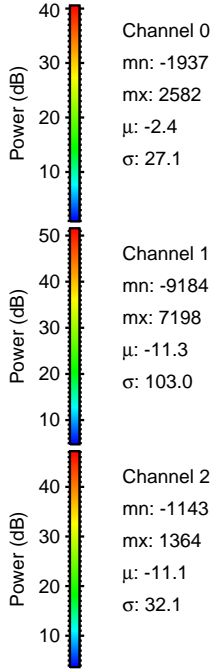
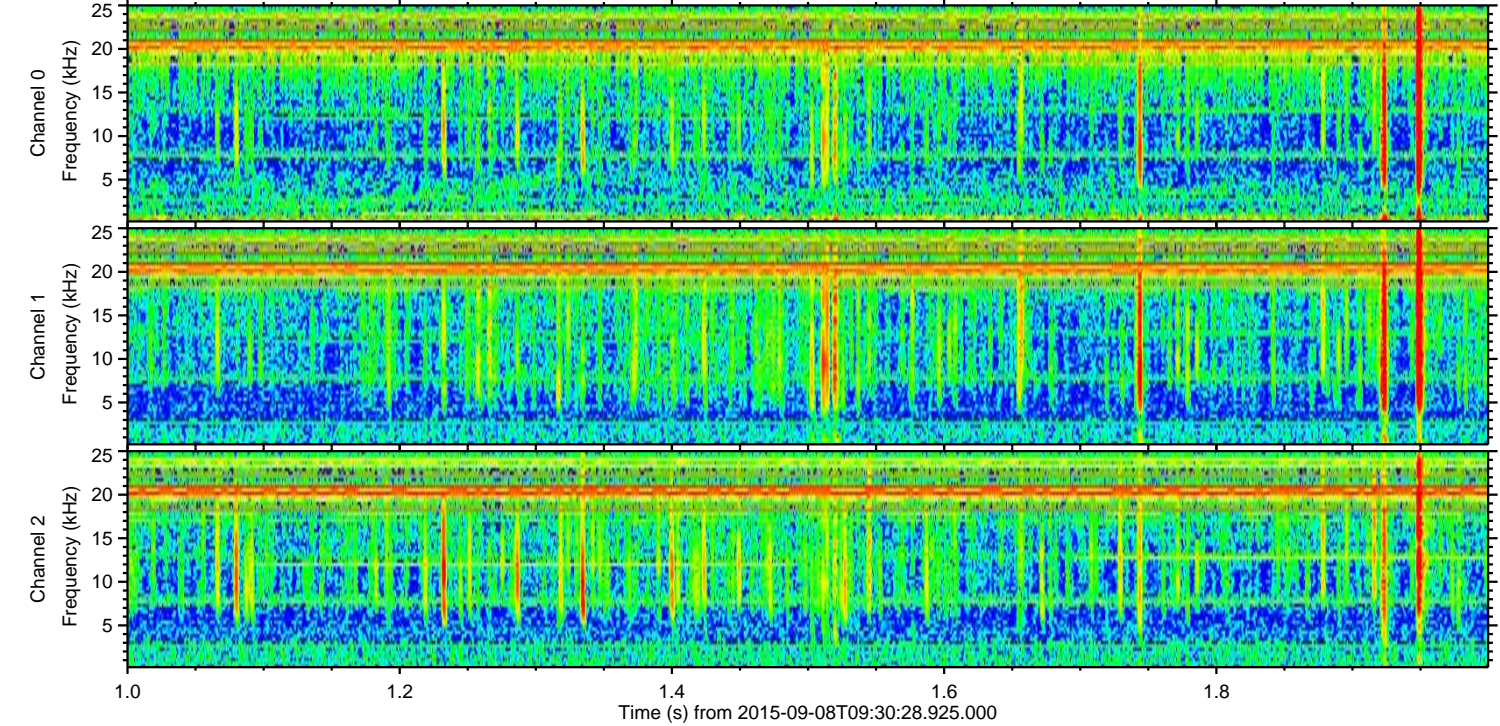
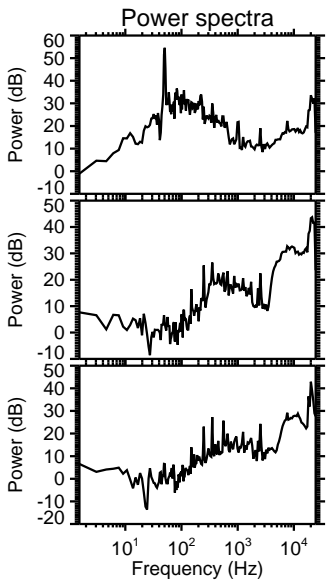
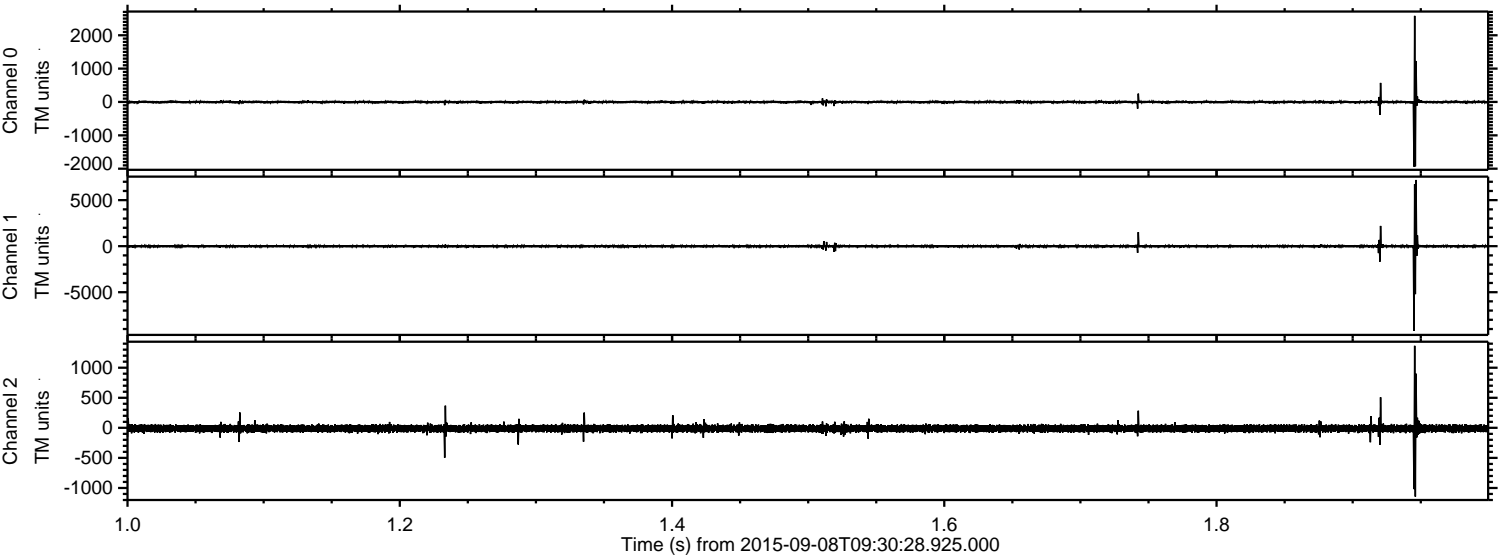



ELMAVAN 3D WAVEFORMS (Measured data sampled at 50 kHz) 51000 packets of 144 samples from 2015-09-08T09:30:28.925.000. Part 66/147

Processed Sat Oct 10 17:57:53 2015 by ELM ver.2012-10-06 from 001\_\_elm20150908\_093027\_\_dat00.bin

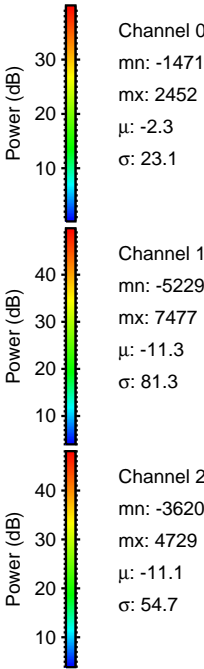
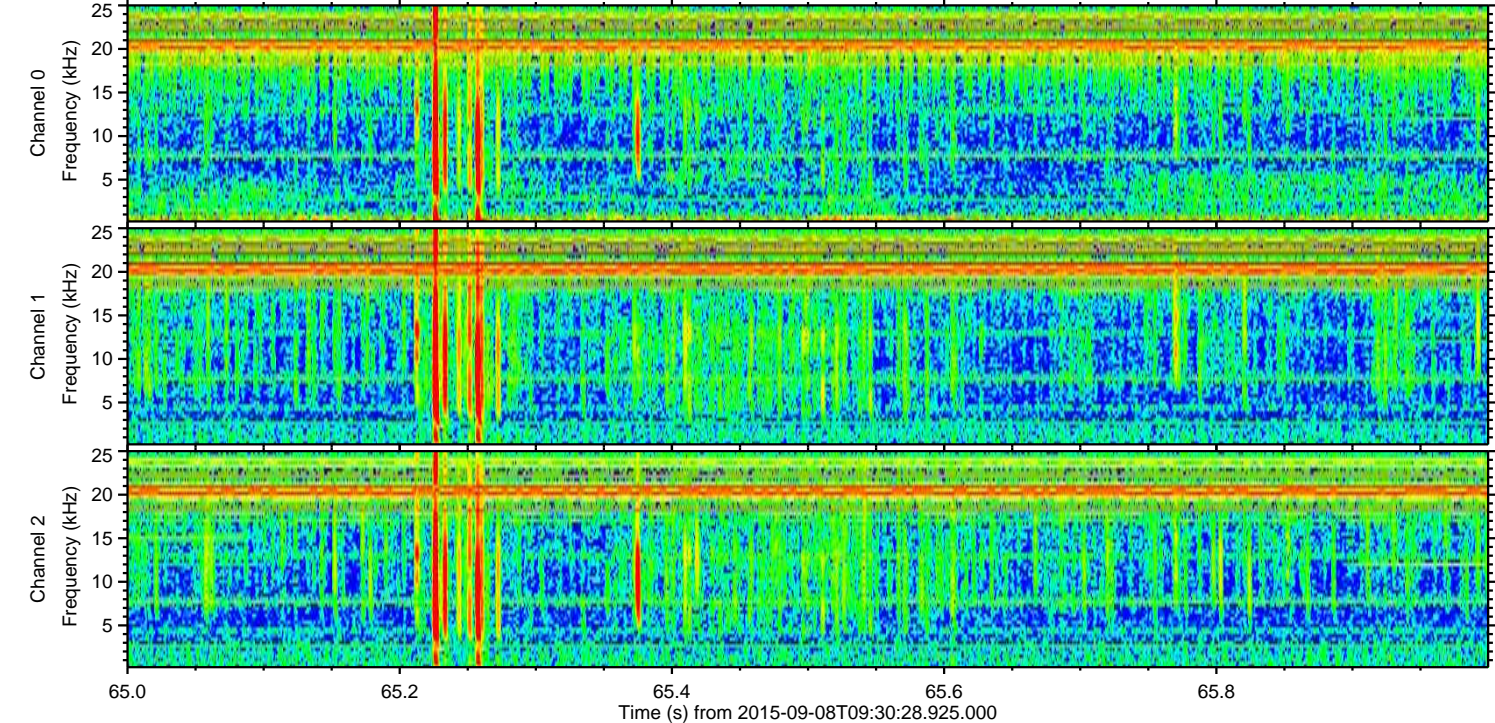
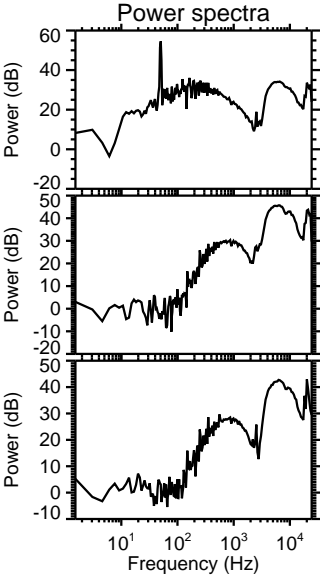
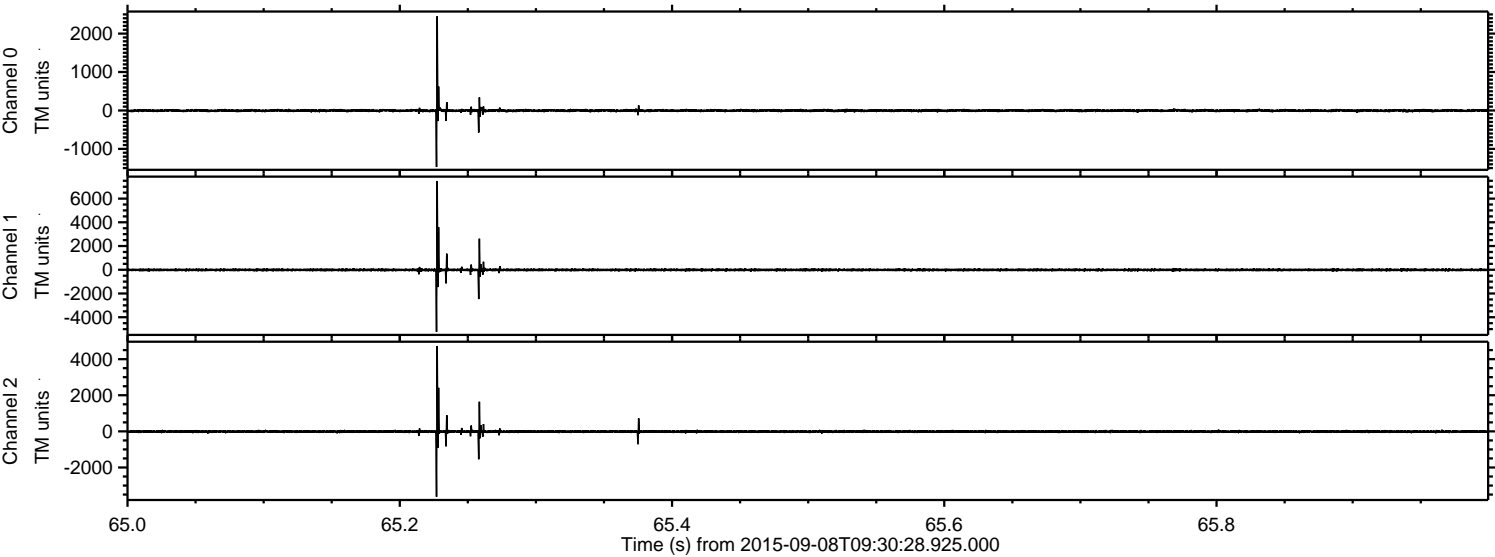



Processed Sat Oct 10 17:57:54 2015 by ELM ver.2012-10-06 from 001\_\_elm20150908\_093027\_\_dat00.bin

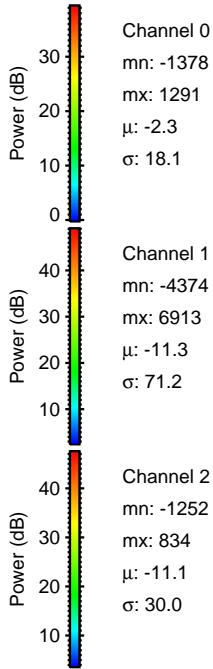
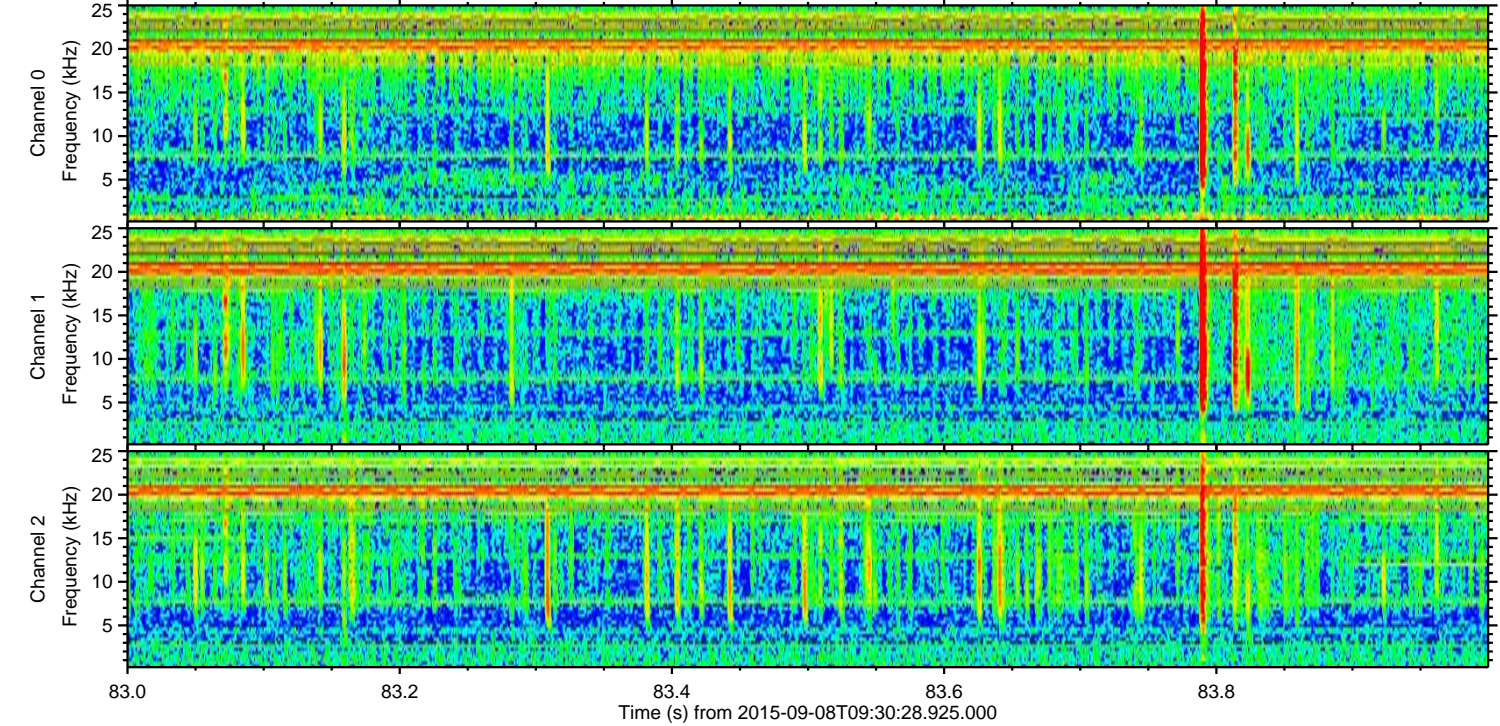
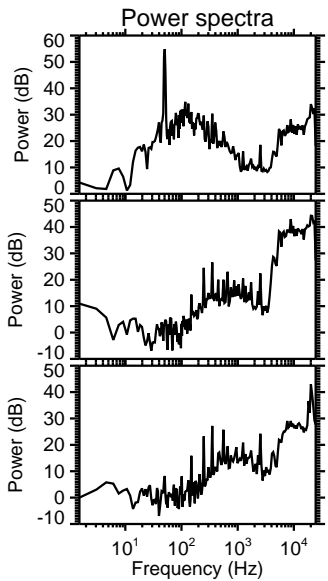
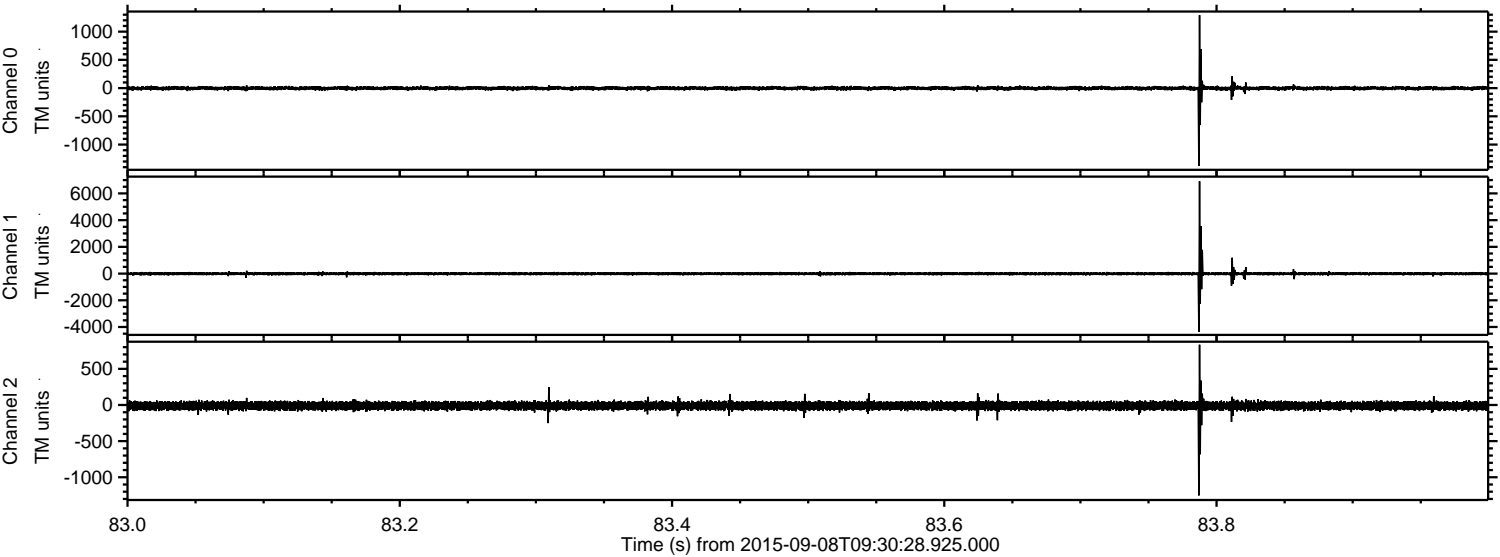

Channel 0  
mn: -1378  
mx: 1291  
 $\mu$ : -2.3  
 $\sigma$ : 18.1

Channel 1  
mn: -4374  
mx: 6913  
 $\mu$ : -11.3  
 $\sigma$ : 71.2

Channel 2  
mn: -1252  
mx: 834  
 $\mu$ : -11.1  
 $\sigma$ : 30.0



ELMAVAN 3D WAVEFORMS (Measured data sampled at 50 kHz) 51000 packets of 144 samples from 2015-09-08T09:30:28.925.000. Part 118/147

Processed Sat Oct 10 17:57:55 2015 by ELM ver.2012-10-06 from 001\_\_elm20150908\_093027\_\_dat00.bin

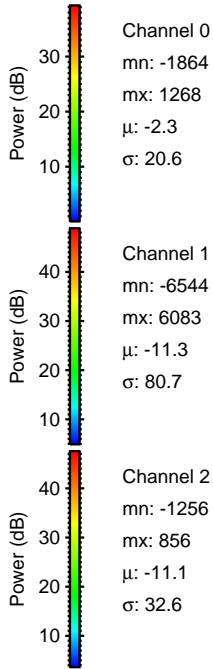
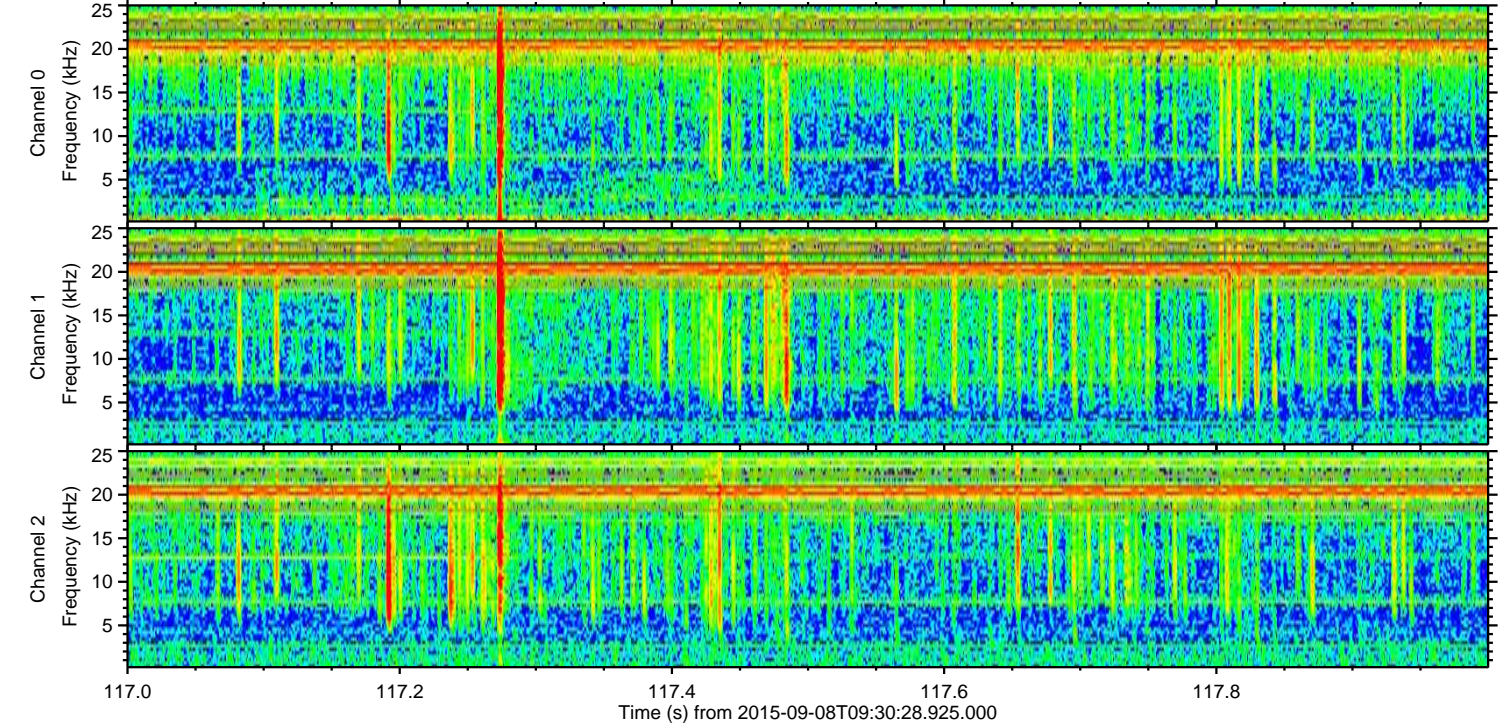
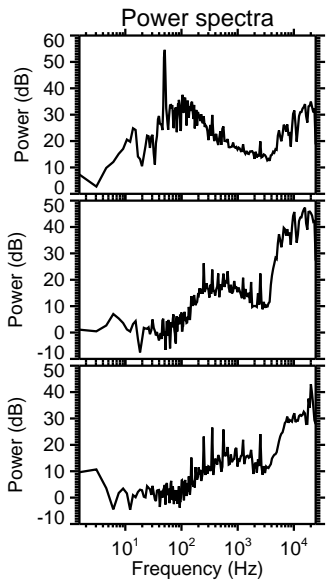
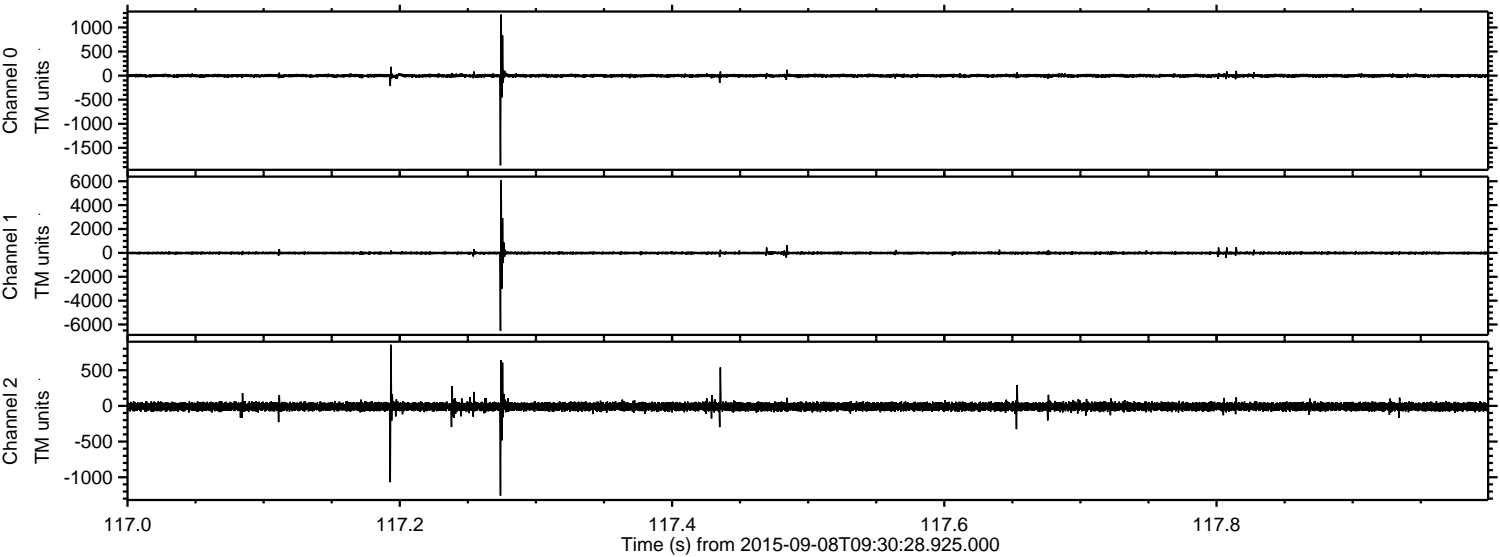

Channel 0  
mn: -1864  
mx: 1268  
 $\mu$ : -2.3  
 $\sigma$ : 20.6

Channel 1  
mn: -6544  
mx: 6083  
 $\mu$ : -11.3  
 $\sigma$ : 80.7

Channel 2  
mn: -1256  
mx: 856  
 $\mu$ : -11.1  
 $\sigma$ : 32.6



Processed Sat Oct 10 17:57:56 2015 by ELM ver.2012-10-06 from 001\_\_elm20150908\_093027\_\_dat00.bin

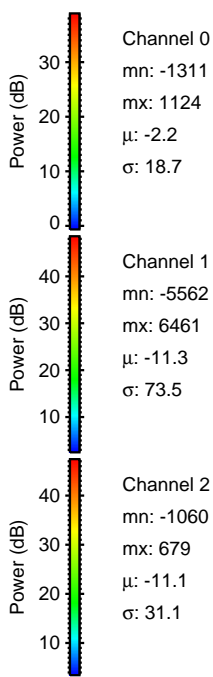
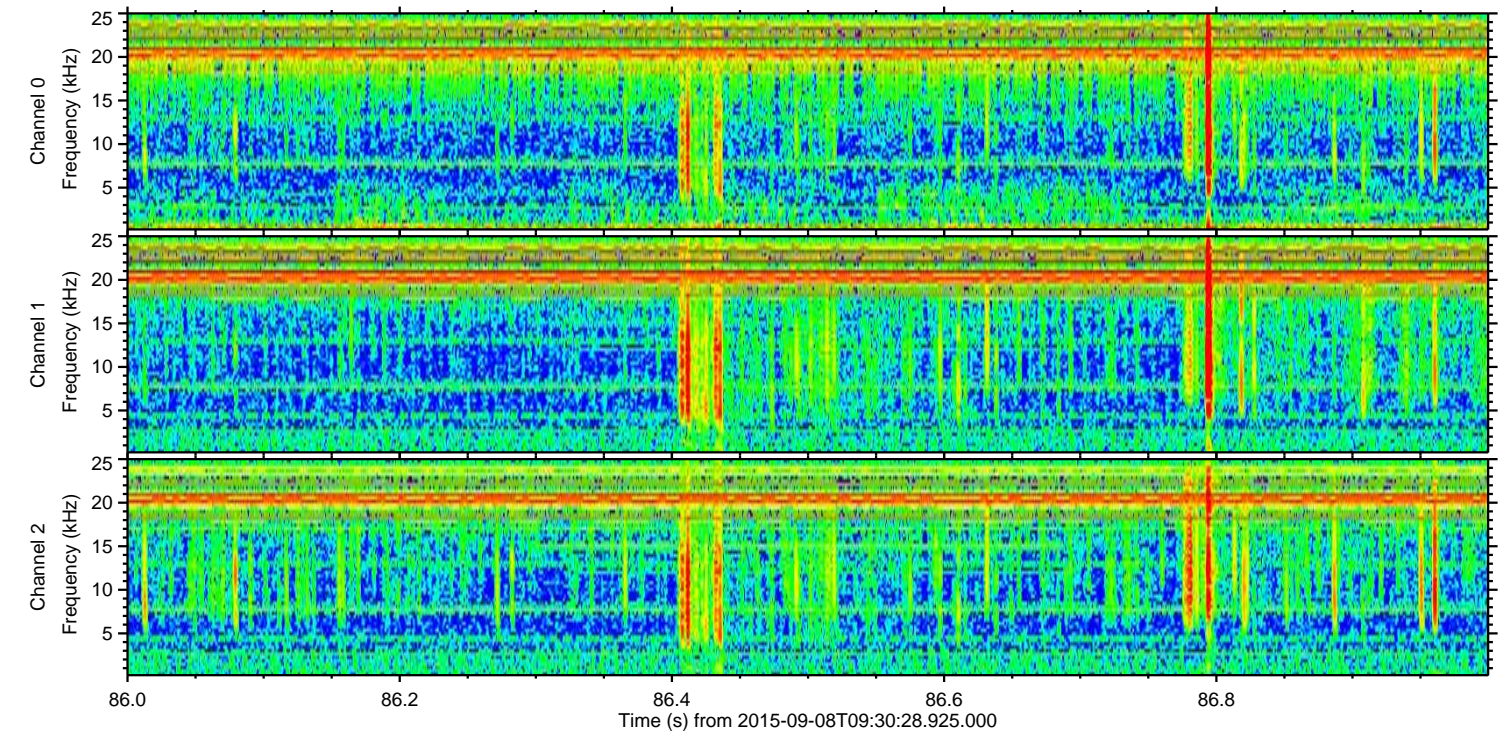
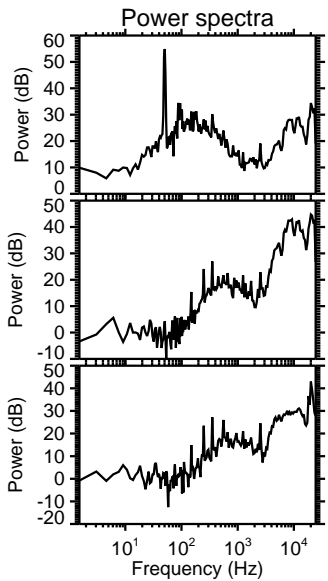
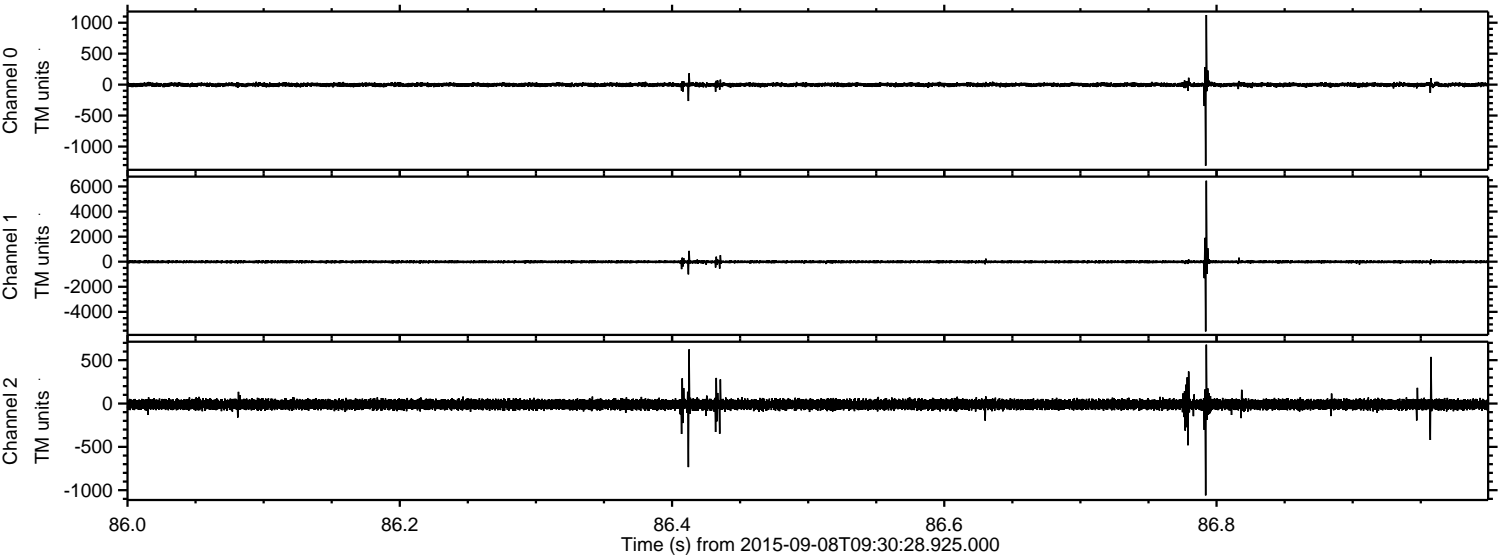

Channel 0  
mn: -1311  
mx: 1124  
 $\mu$ : -2.2  
 $\sigma$ : 18.7

Channel 1  
mn: -5562  
mx: 6461  
 $\mu$ : -11.3  
 $\sigma$ : 73.5

Channel 2  
mn: -1060  
mx: 679  
 $\mu$ : -11.1  
 $\sigma$ : 31.1



ELMAVAN 3D WAVEFORMS (Measured data sampled at 50 kHz) 51000 packets of 144 samples from 2015-09-08T09:30:28.925.000. Part 47/147

Processed Sat Oct 10 17:57:57 2015 by ELM ver.2012-10-06 from 001\_\_elm20150908\_093027\_\_dat00.bin

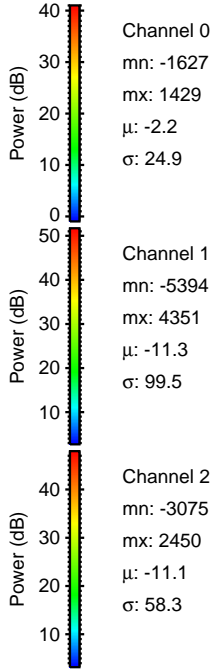
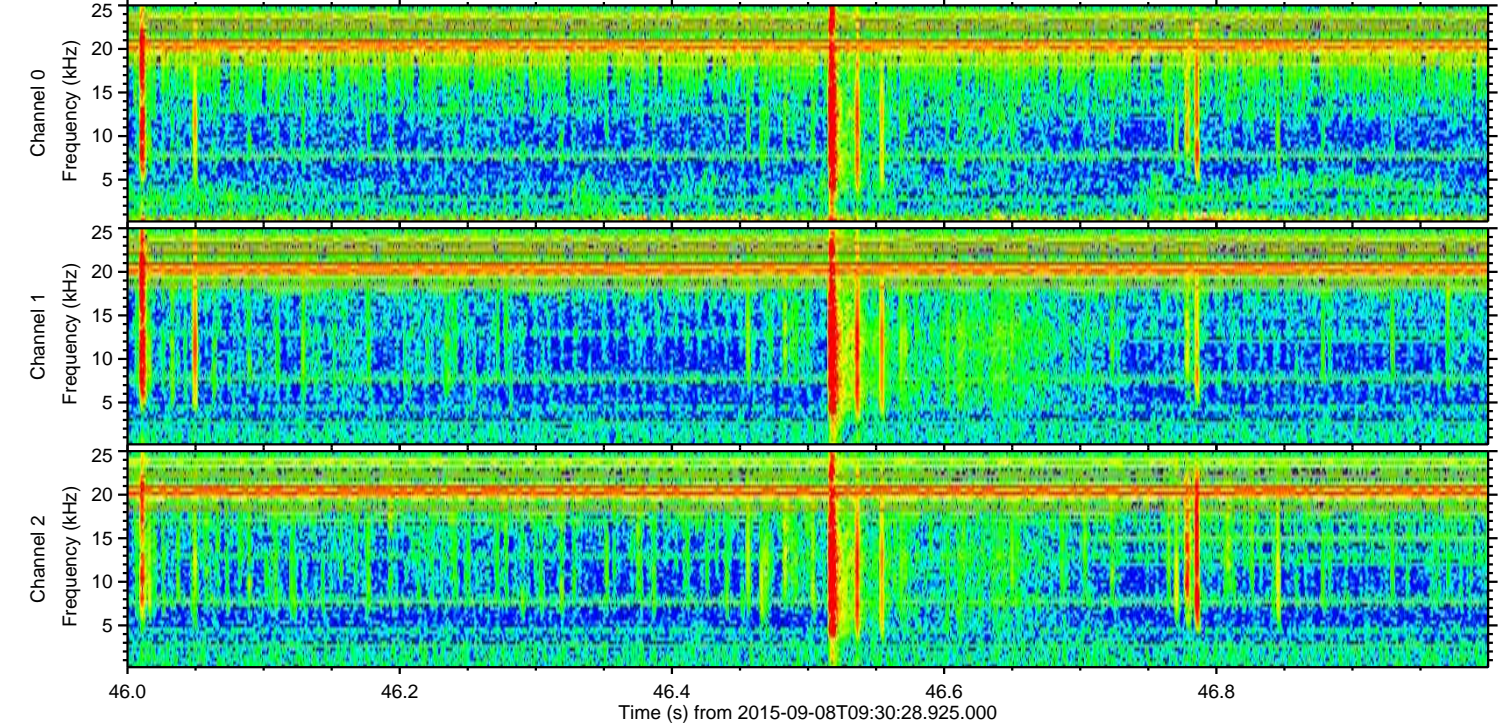
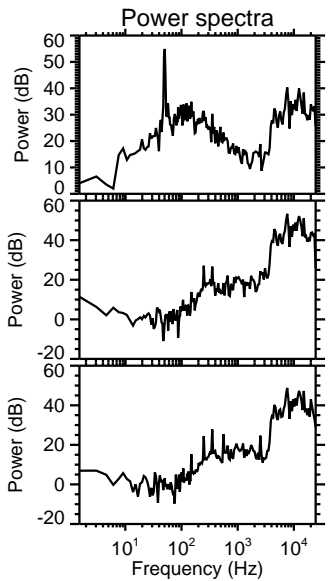
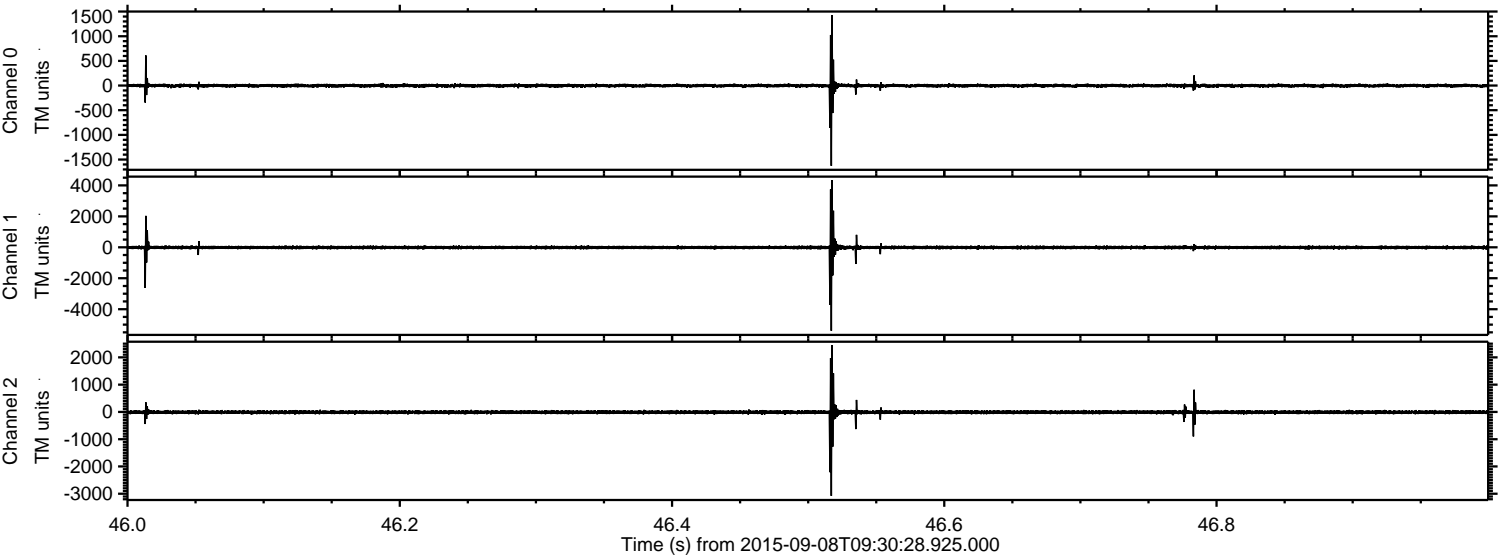



ELMAVAN 3D WAVEFORMS (Measured data sampled at 50 kHz) 51000 packets of 144 samples from 2015-09-08T09:30:28.925.000. Part 4/147

Processed Sat Oct 10 17:57:58 2015 by ELM ver.2012-10-06 from 001\_\_elm20150908\_093027\_\_dat00.bin

