

# ELMAVAN 3D WAVEFORMS (Measured data sampled at 50 kHz) 51000 packets of 144 samples from 2015-09-08T09:20:28.459.000.

Processed Sat Oct 10 17:54:37 2015 by ELM ver.2012-10-06 from 001\_\_elm20150908\_092027\_\_dat00.bin

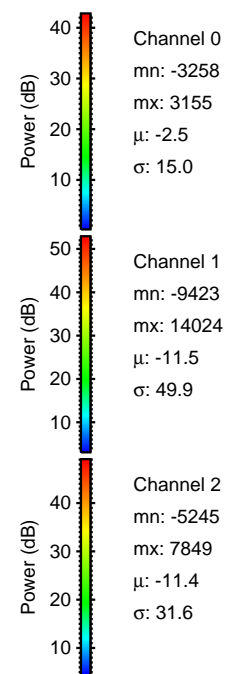

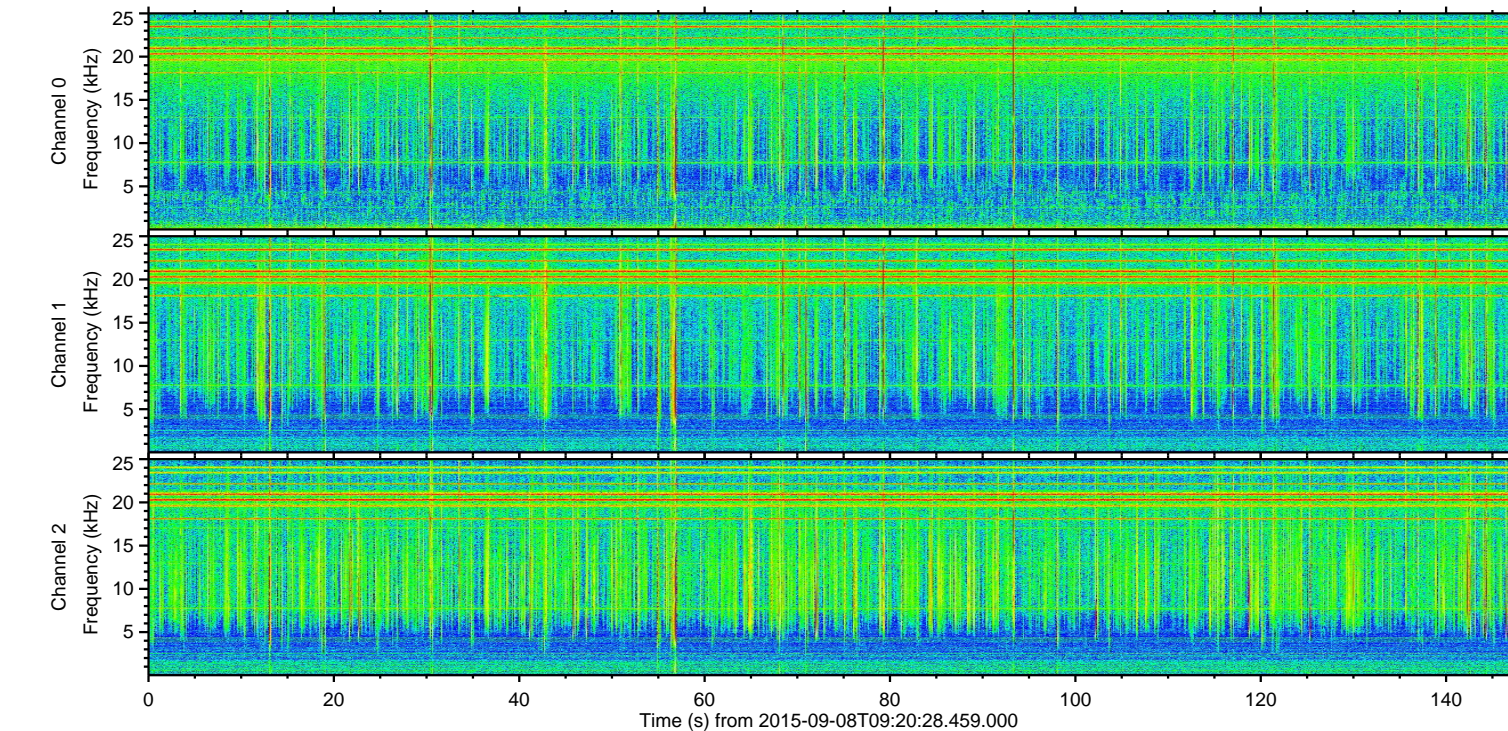
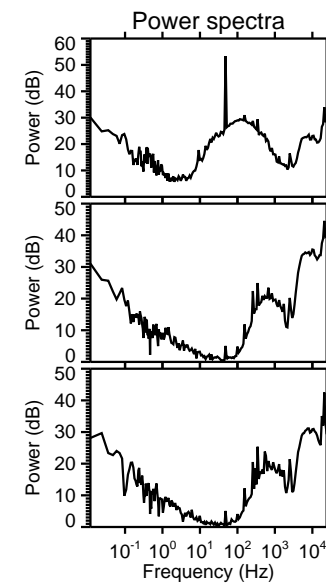
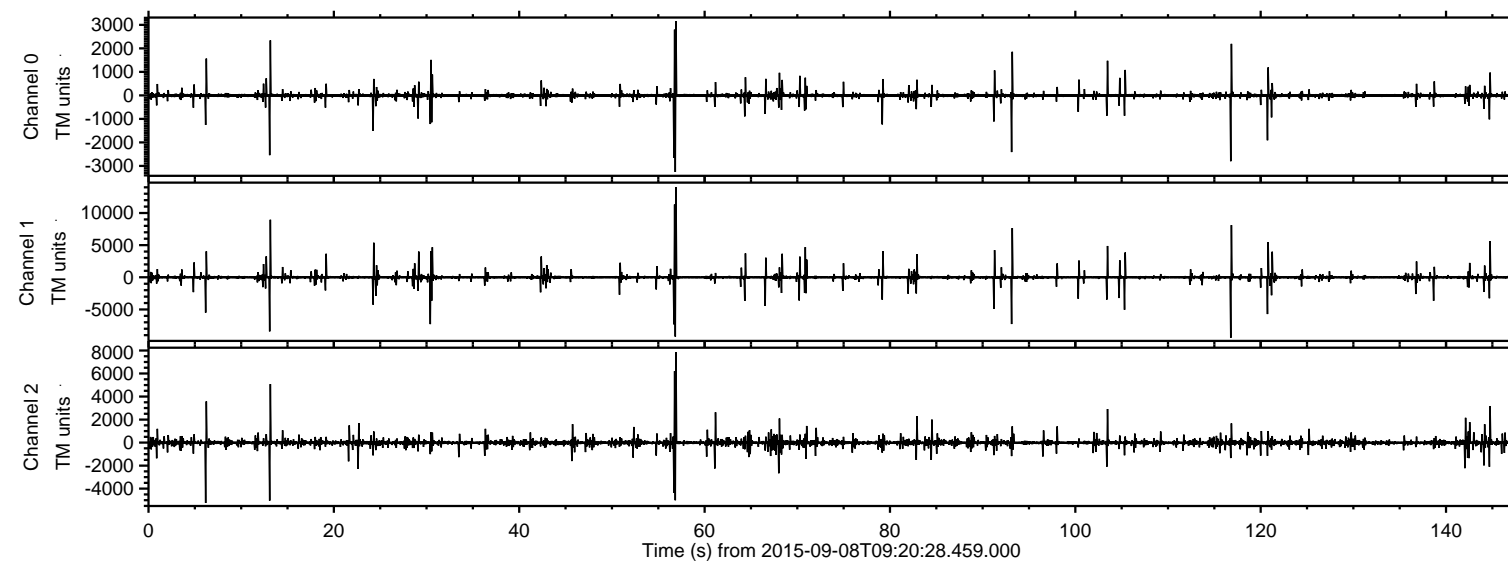

ELMAVAN 3D WAVEFORMS (Measured data sampled at 50 kHz) 51000 packets of 144 samples from 2015-09-08T09:20:28.459.000. Part 57/147

Processed Sat Oct 10 17:54:54 2015 by ELM ver.2012-10-06 from 001\_\_elm20150908\_092027\_\_dat00.bin

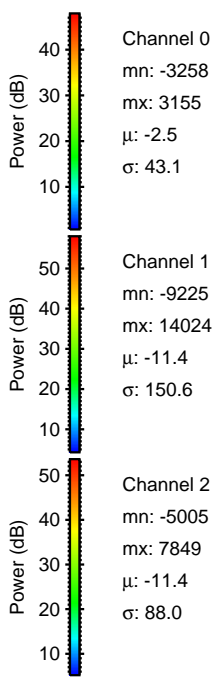
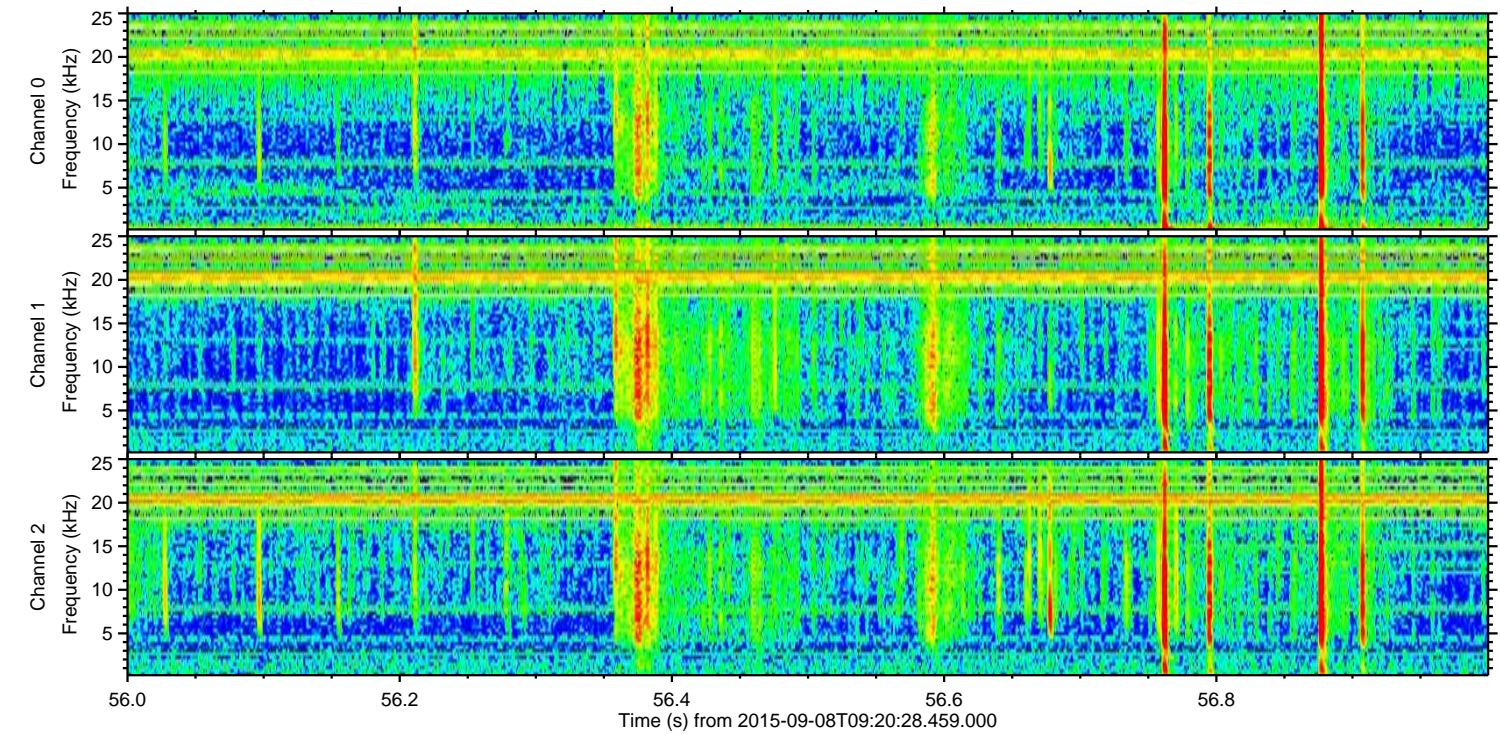
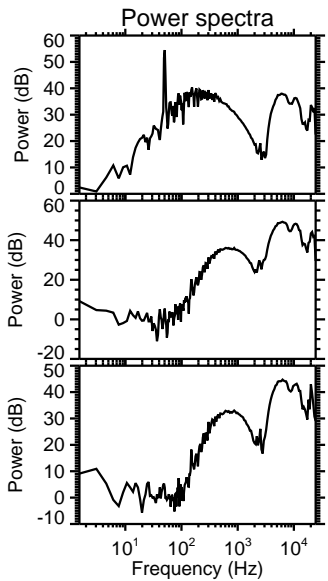
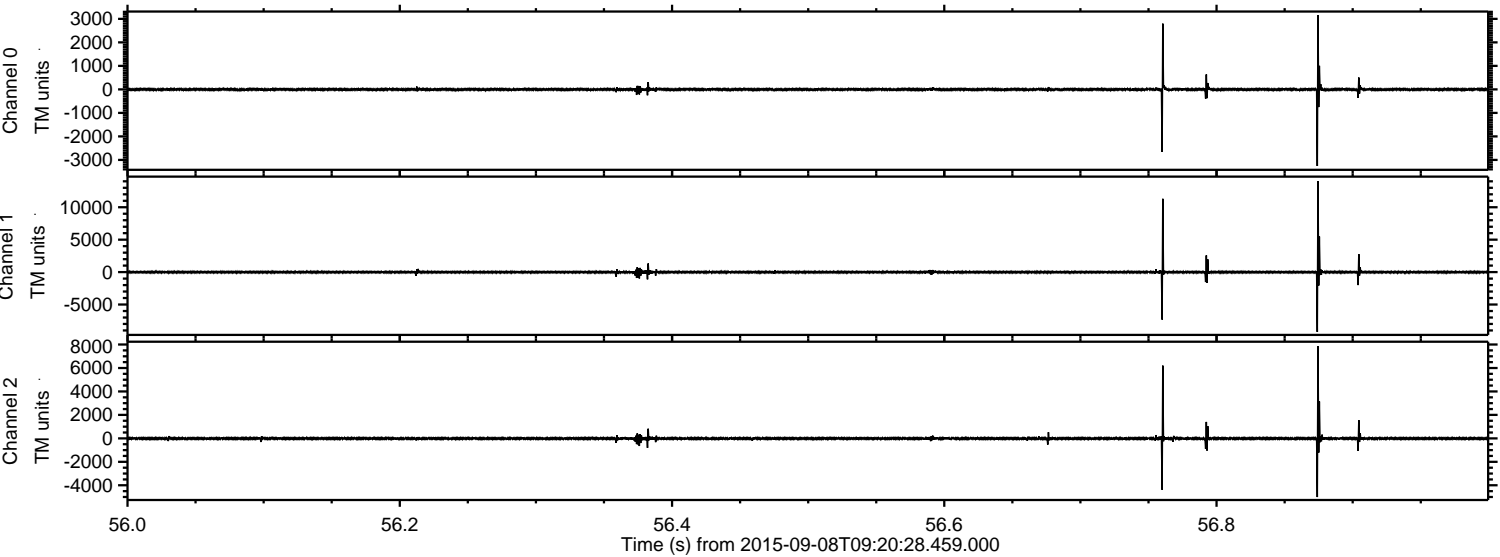



ELMAVAN 3D WAVEFORMS (Measured data sampled at 50 kHz) 51000 packets of 144 samples from 2015-09-08T09:20:28.459.000. Part 117/147

Processed Sat Oct 10 17:54:55 2015 by ELM ver.2012-10-06 from 001\_\_elm20150908\_092027\_\_dat00.bin

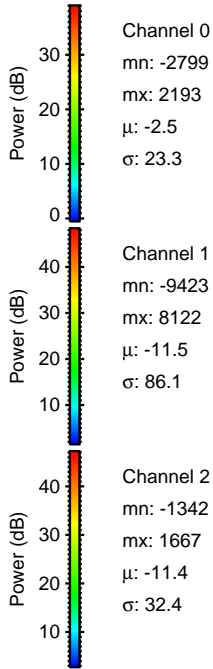
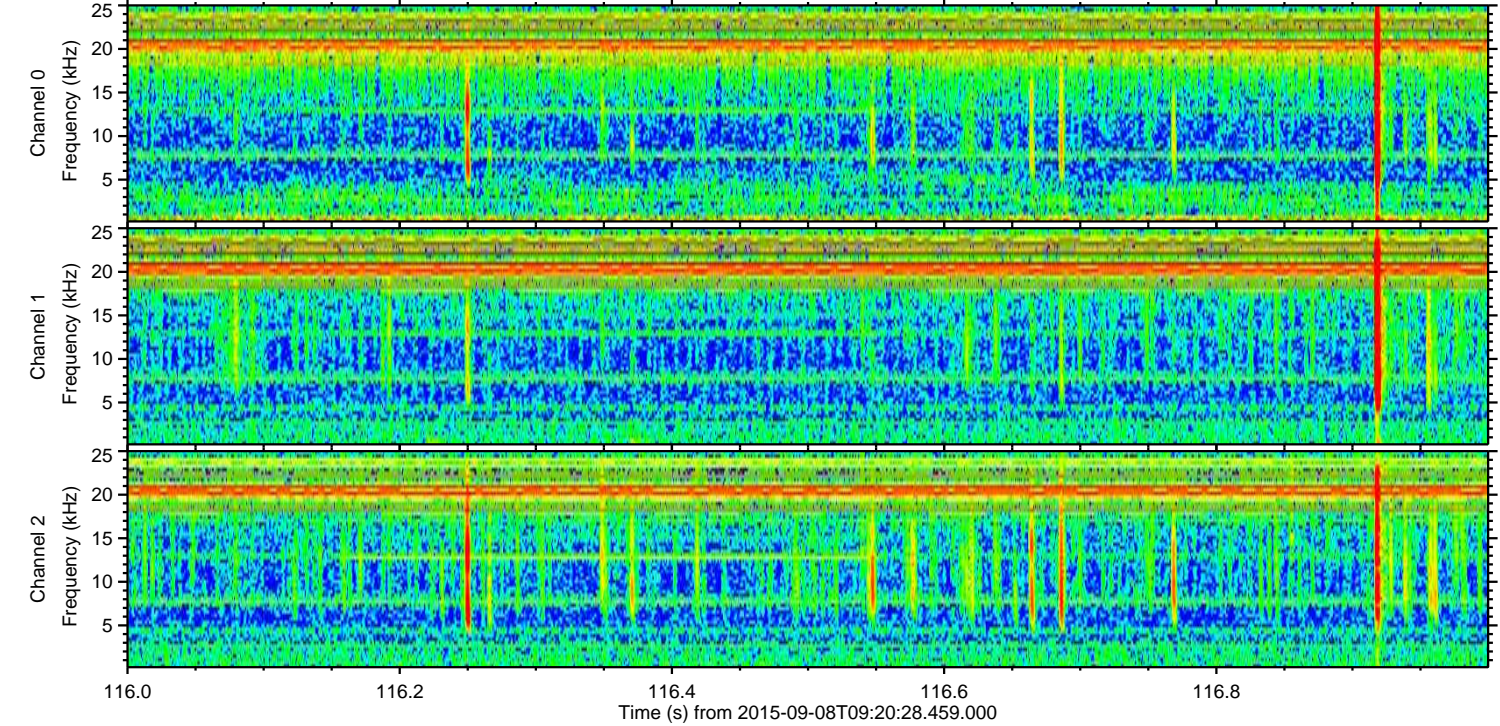
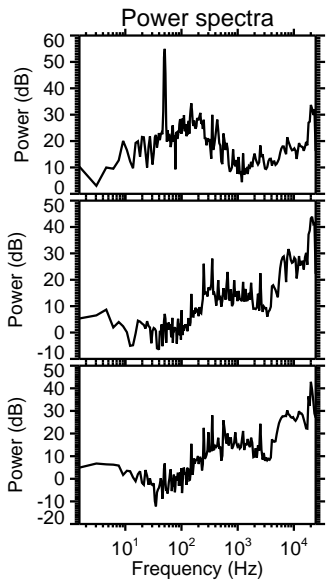
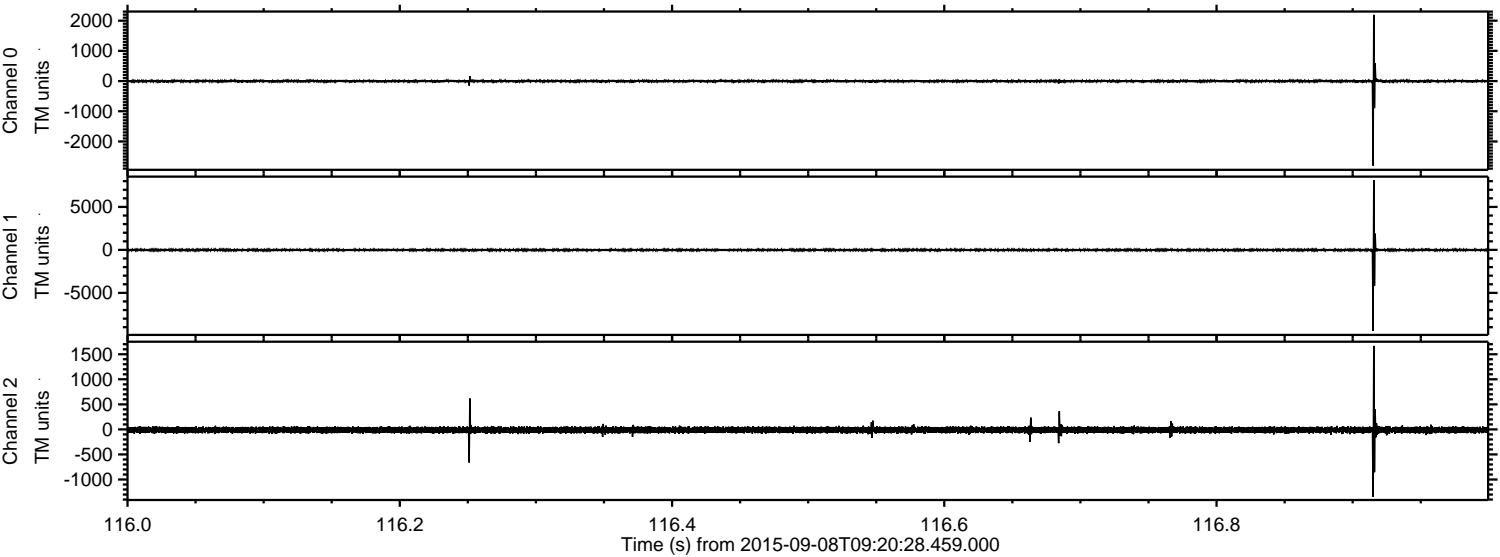



ELMAVAN 3D WAVEFORMS (Measured data sampled at 50 kHz) 51000 packets of 144 samples from 2015-09-08T09:20:28.459.000. Part 14/147

Processed Sat Oct 10 17:54:57 2015 by ELM ver.2012-10-06 from 001\_\_elm20150908\_092027\_\_dat00.bin

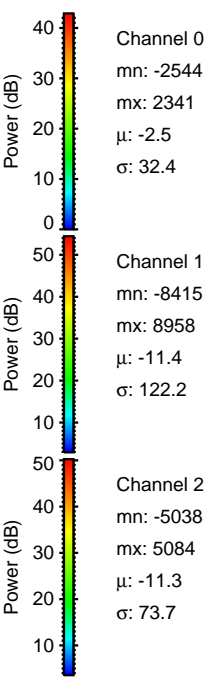
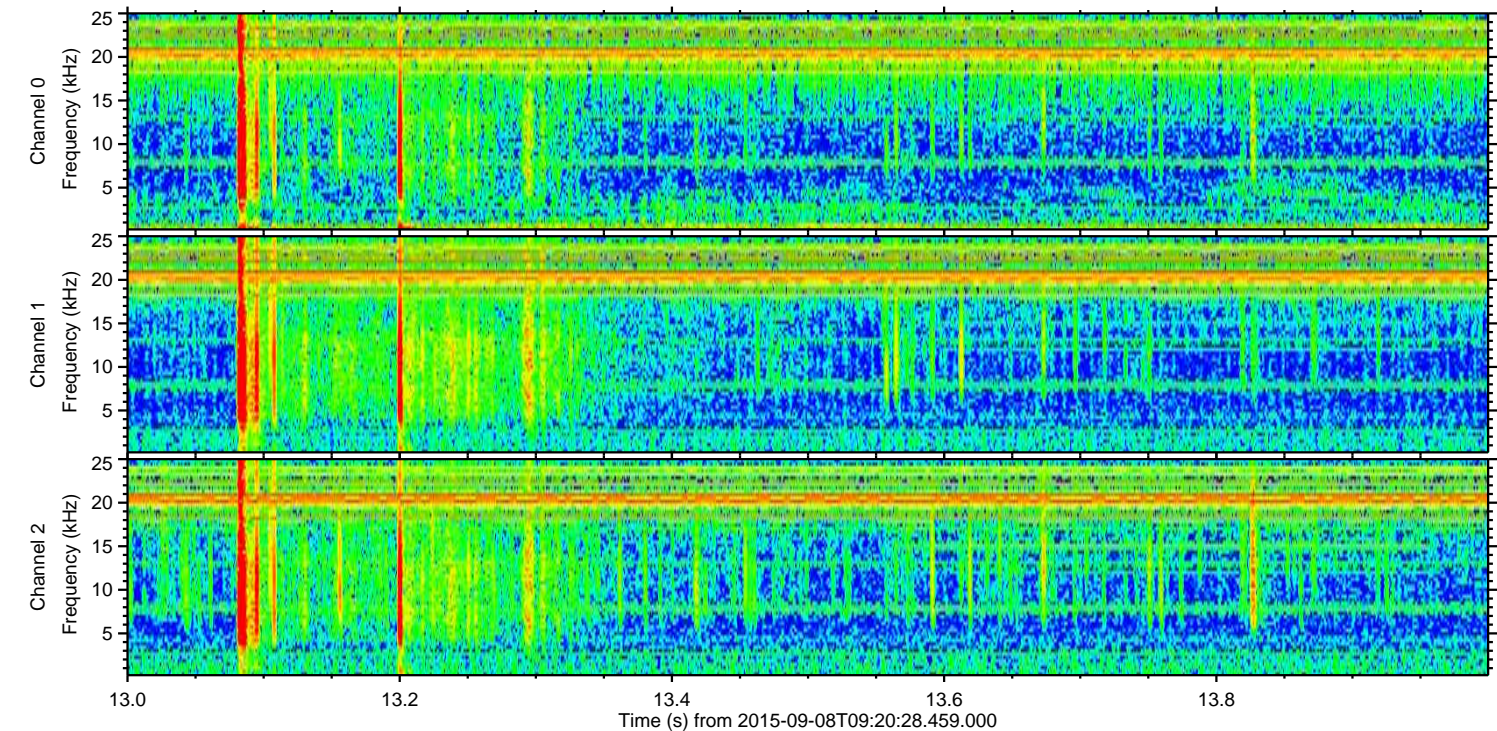
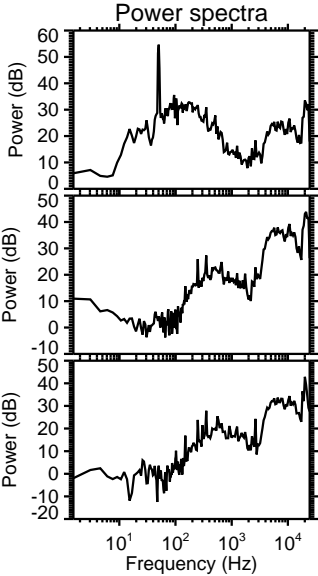
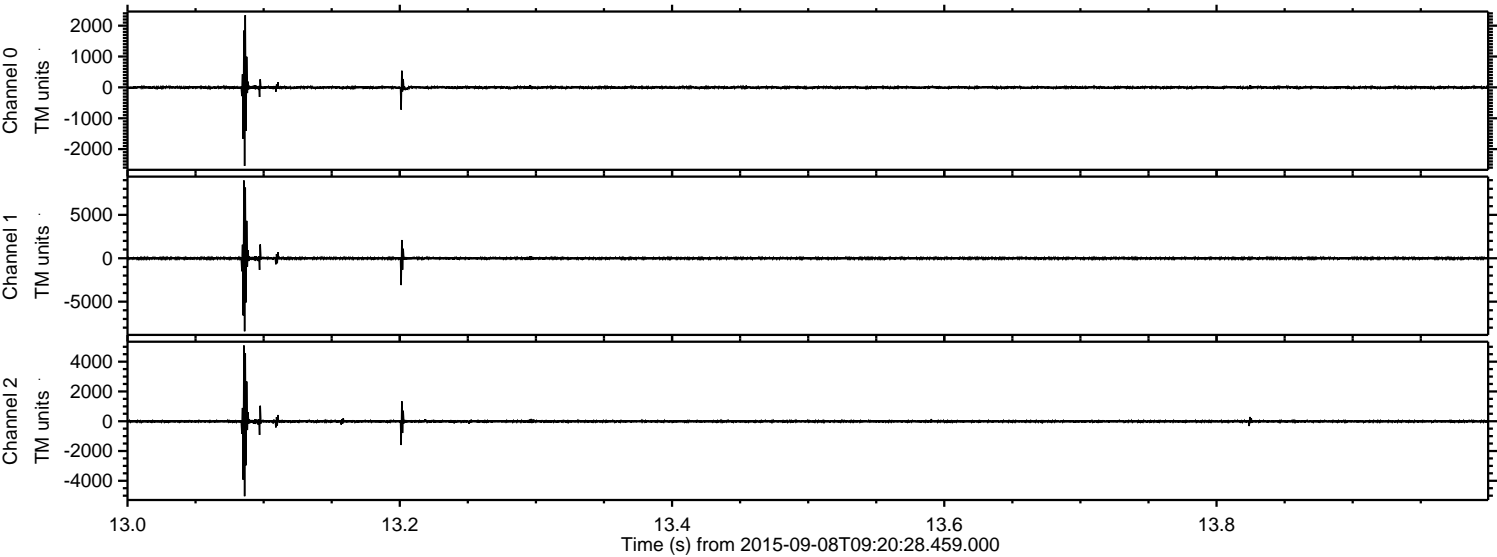



Processed Sat Oct 10 17:54:58 2015 by ELM ver.2012-10-06 from 001\_\_elm20150908\_092027\_\_dat00.bin

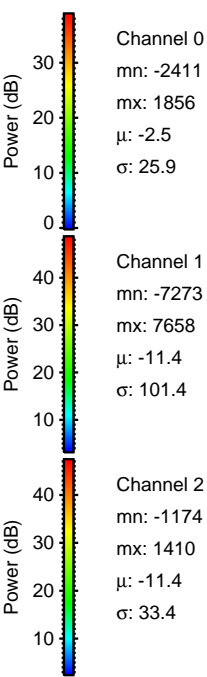
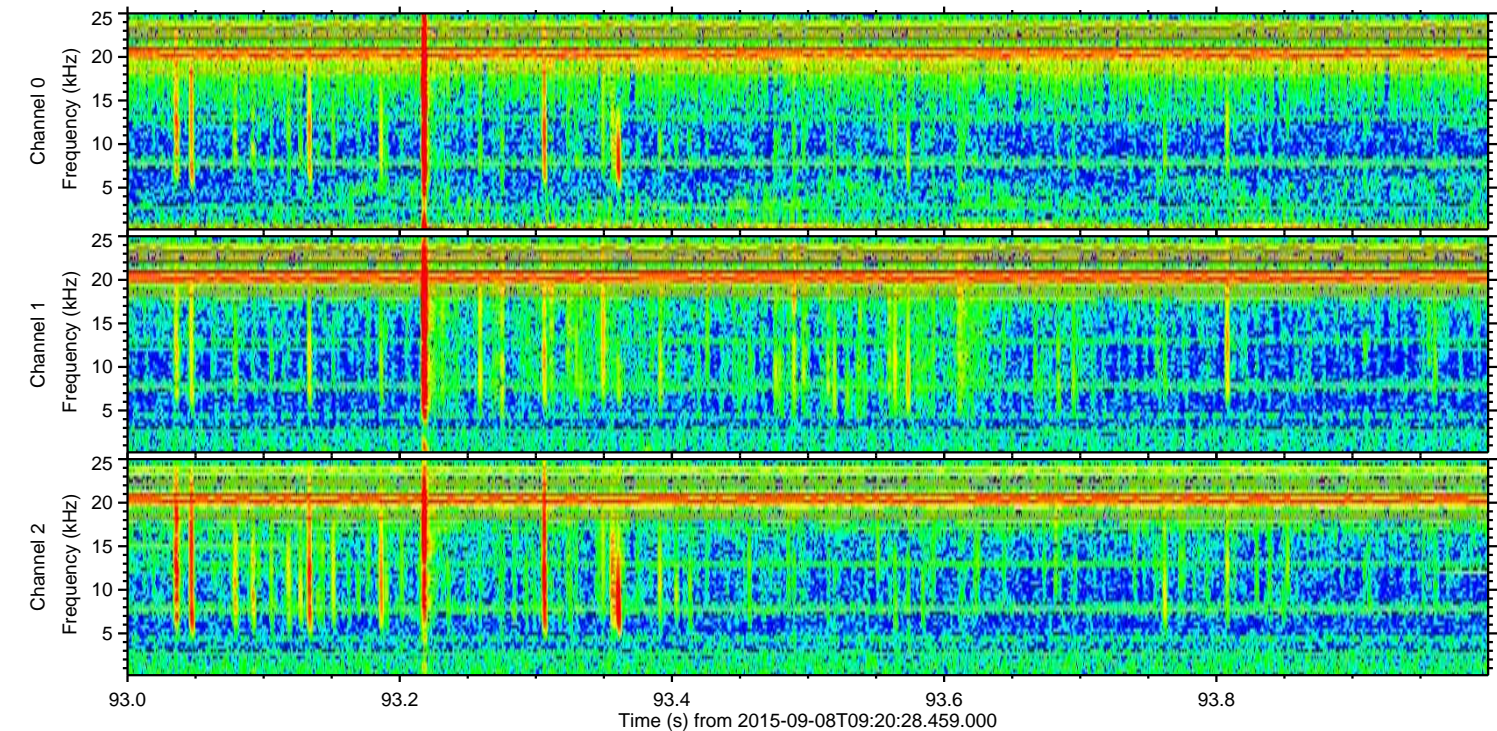
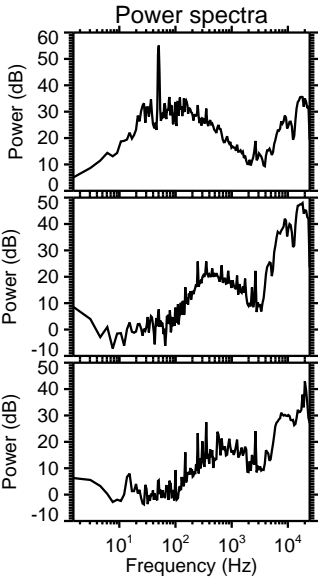
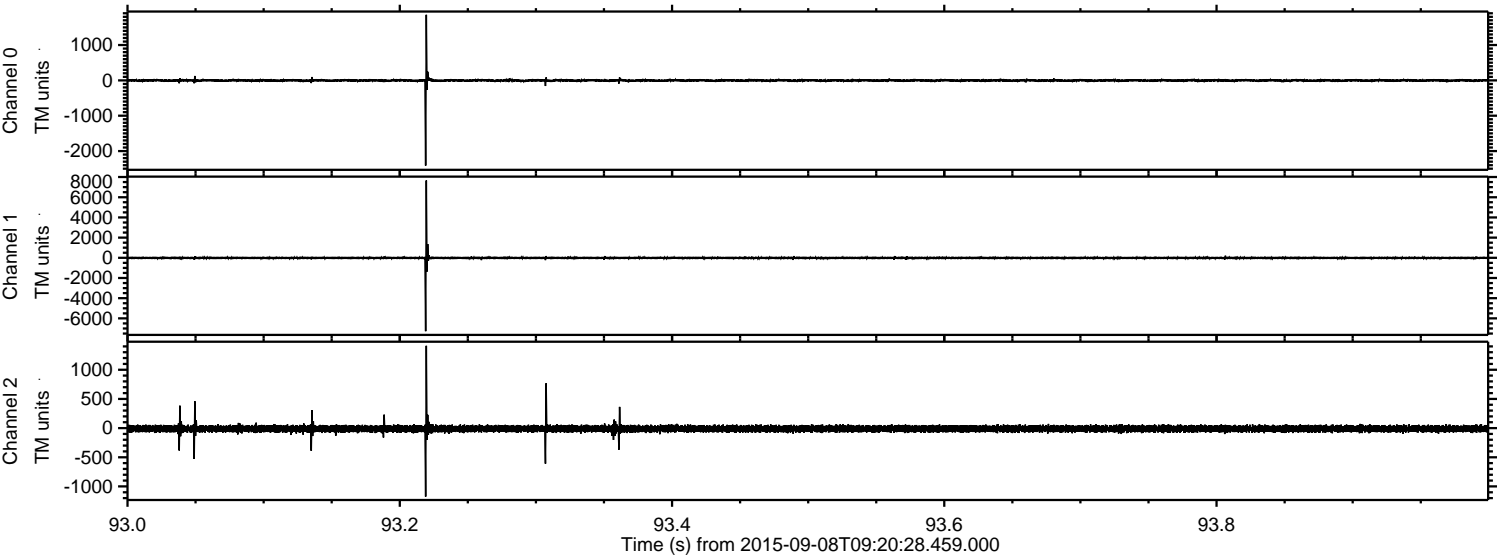

Channel 0  
mn: -2411  
mx: 1856  
 $\mu$ : -2.5  
 $\sigma$ : 25.9

Channel 1  
mn: -7273  
mx: 7658  
 $\mu$ : -11.4  
 $\sigma$ : 101.4

Channel 2  
mn: -1174  
mx: 1410  
 $\mu$ : -11.4  
 $\sigma$ : 33.4



ELMAVAN 3D WAVEFORMS (Measured data sampled at 50 kHz) 51000 packets of 144 samples from 2015-09-08T09:20:28.459.000. Part 31/147

Processed Sat Oct 10 17:55:00 2015 by ELM ver.2012-10-06 from 001\_\_elm20150908\_092027\_\_dat00.bin

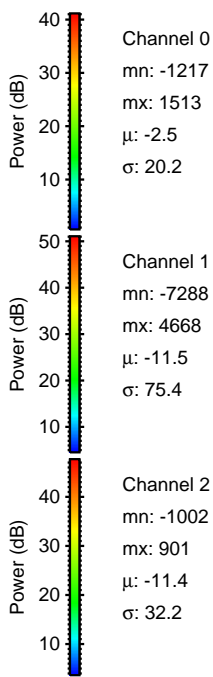
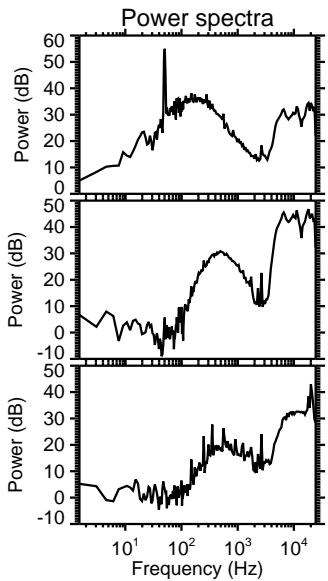
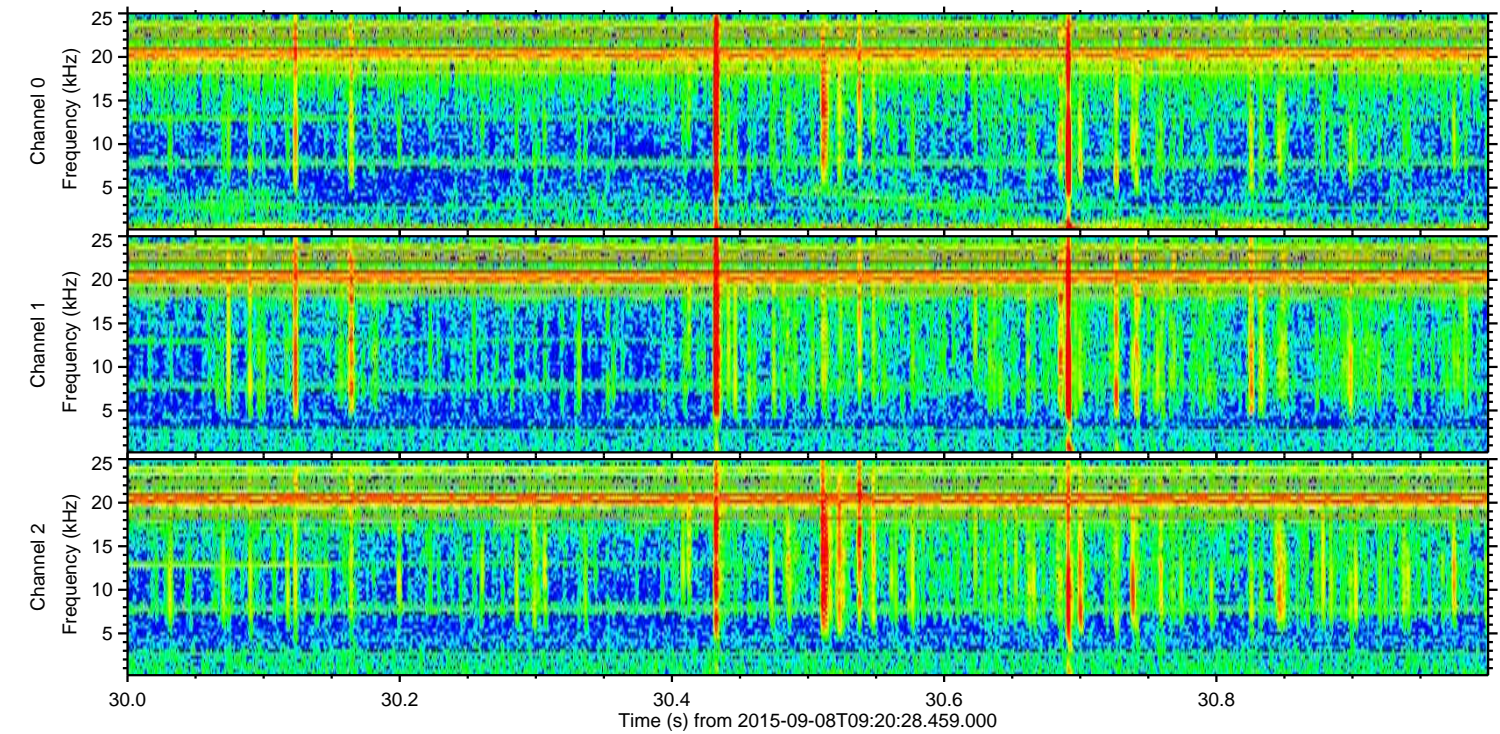
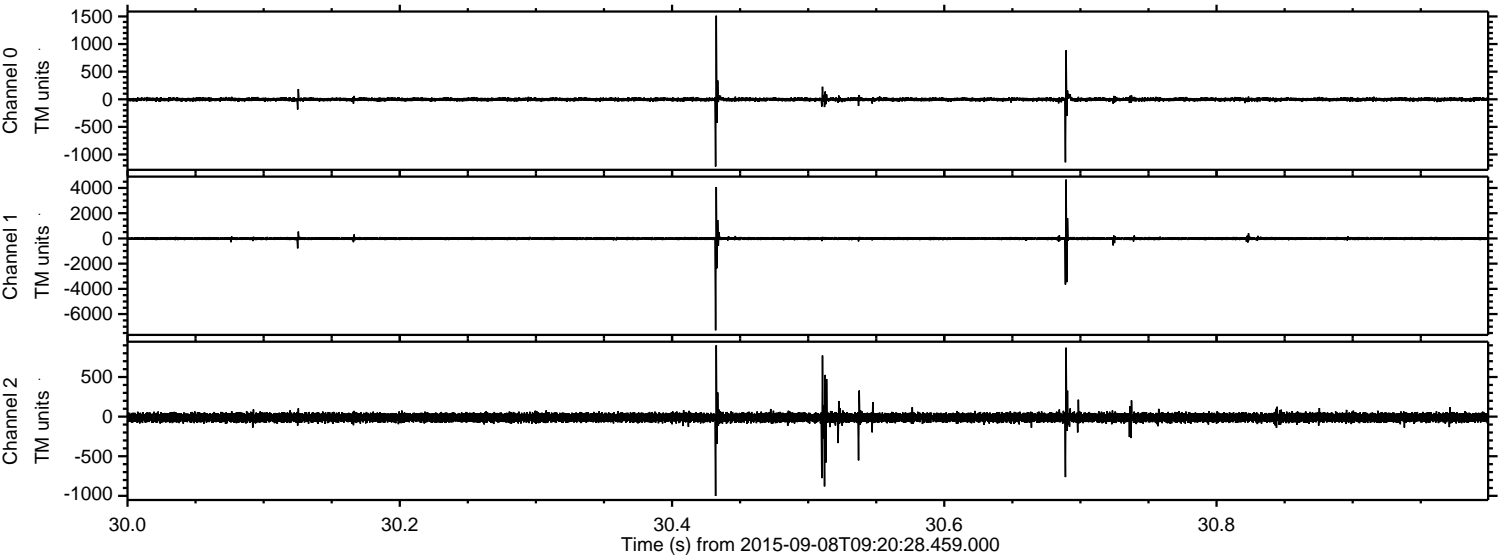



ELMAVAN 3D WAVEFORMS (Measured data sampled at 50 kHz) 51000 packets of 144 samples from 2015-09-08T09:20:28.459.000. Part 121/147

Processed Sat Oct 10 17:55:01 2015 by ELM ver.2012-10-06 from 001\_\_elm20150908\_092027\_\_dat00.bin

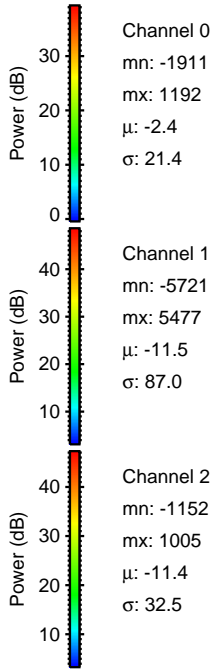
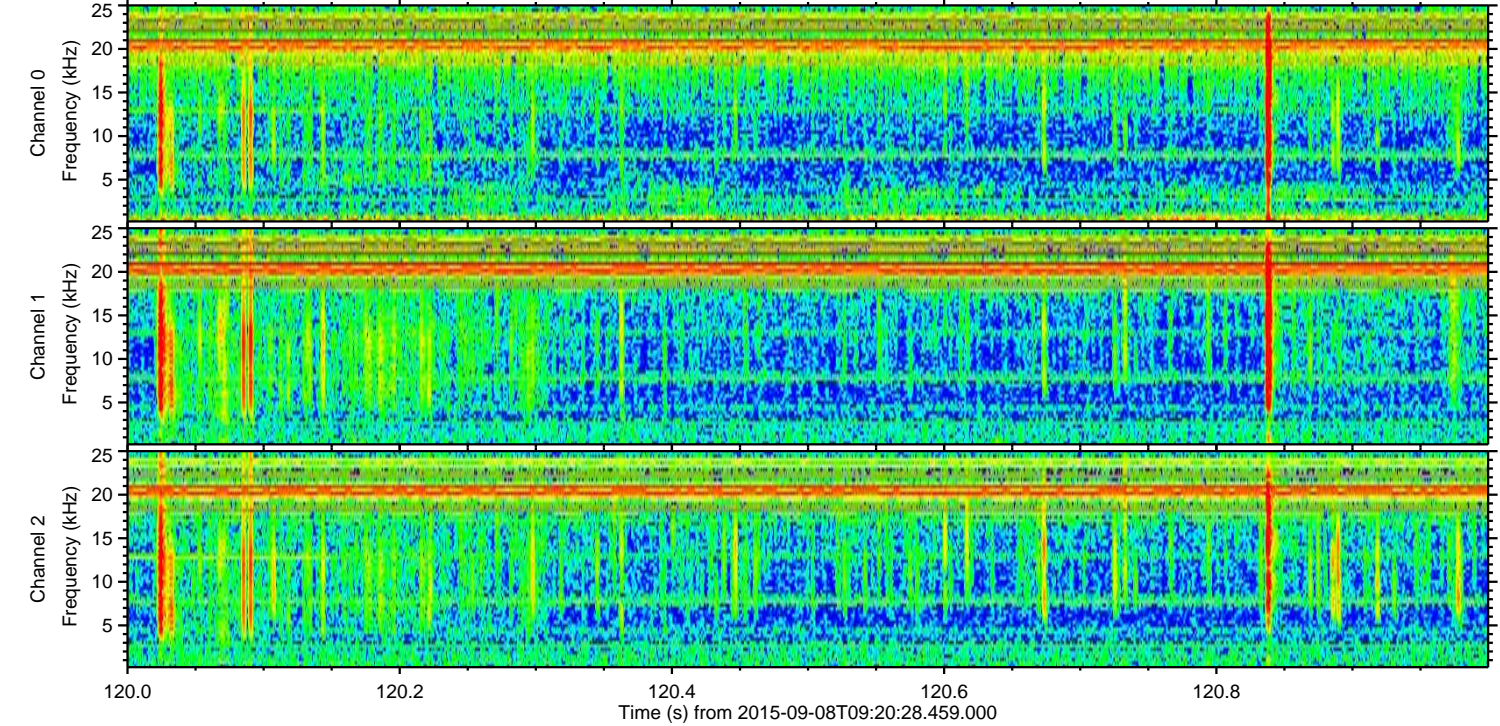
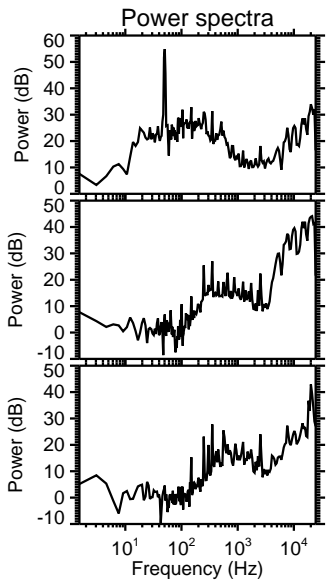
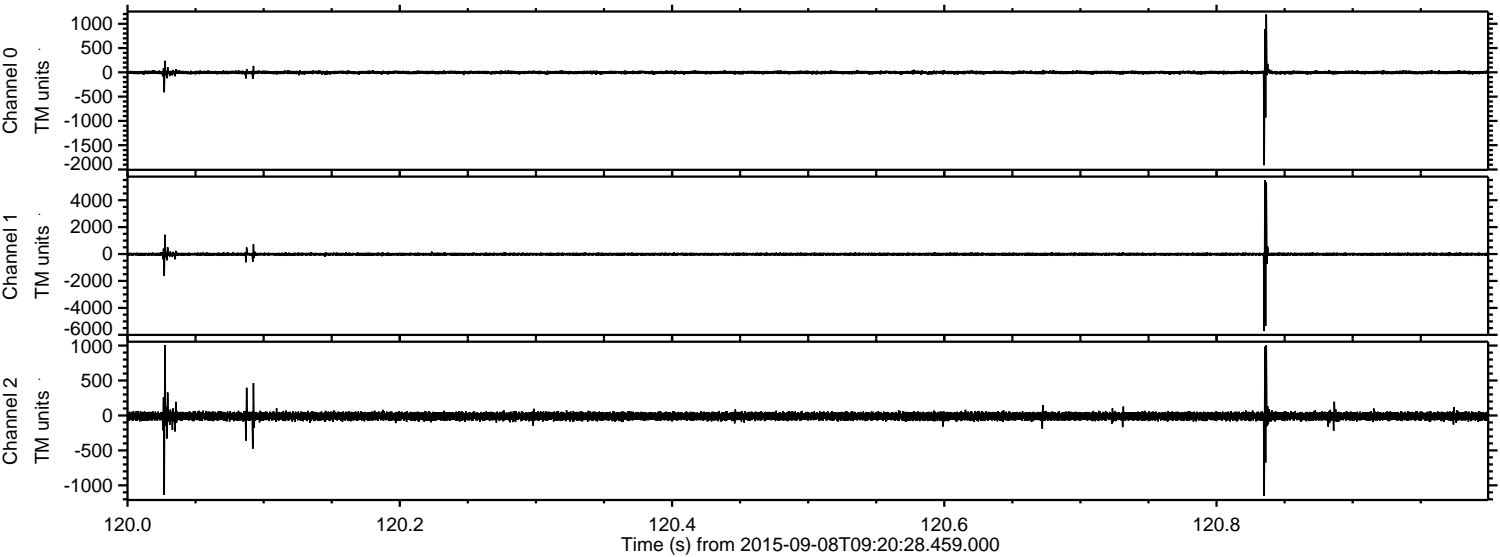

Channel 0  
mn: -1911  
mx: 1192  
 $\mu$ : -2.4  
 $\sigma$ : 21.4

Channel 1  
mn: -5721  
mx: 5477  
 $\mu$ : -11.5  
 $\sigma$ : 87.0

Channel 2  
mn: -1152  
mx: 1005  
 $\mu$ : -11.4  
 $\sigma$ : 32.5



ELMAVAN 3D WAVEFORMS (Measured data sampled at 50 kHz) 51000 packets of 144 samples from 2015-09-08T09:20:28.459.000. Part 145/147

Processed Sat Oct 10 17:55:03 2015 by ELM ver.2012-10-06 from 001\_\_elm20150908\_092027\_\_dat00.bin

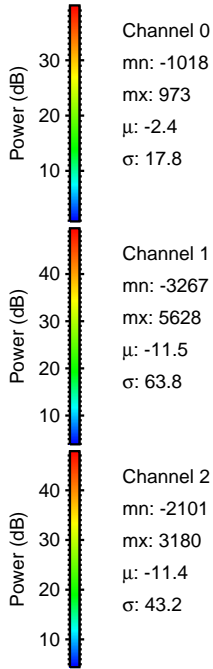
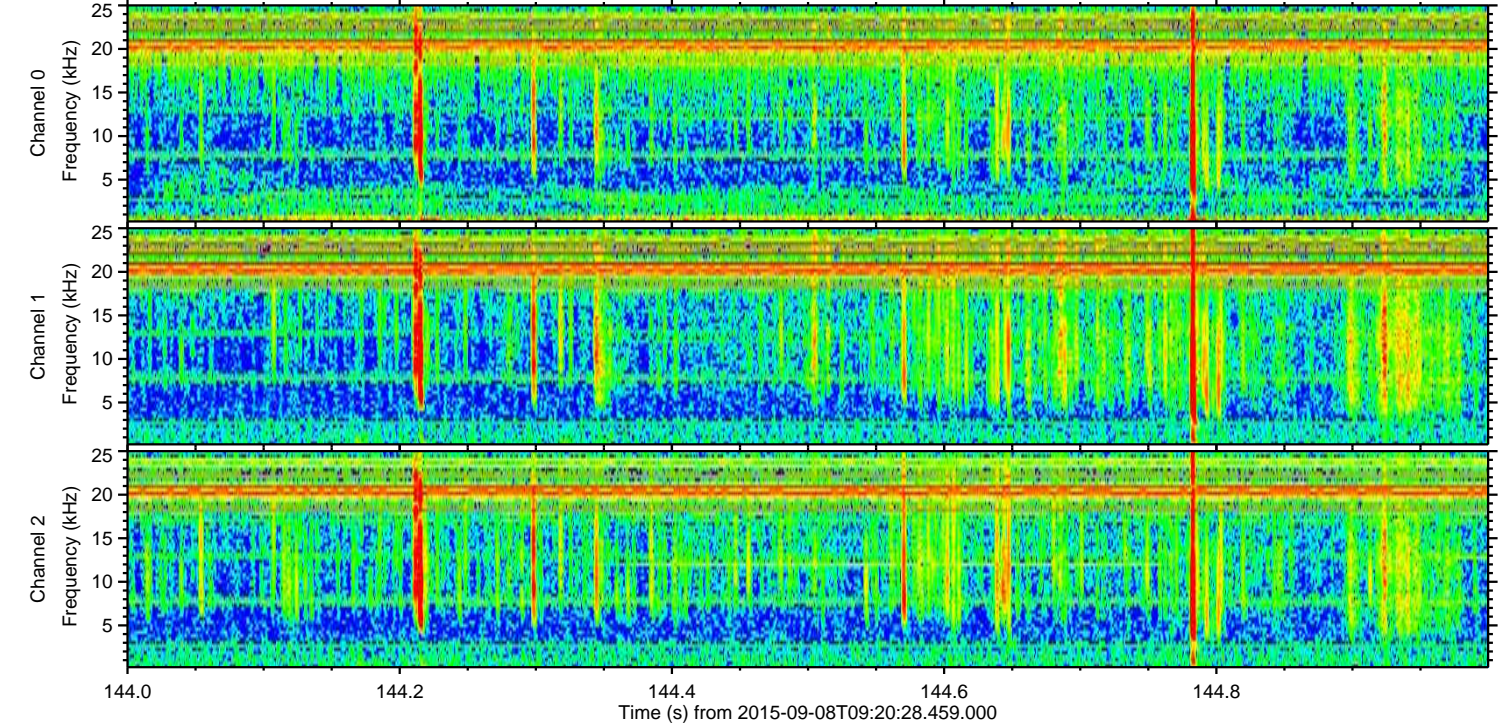
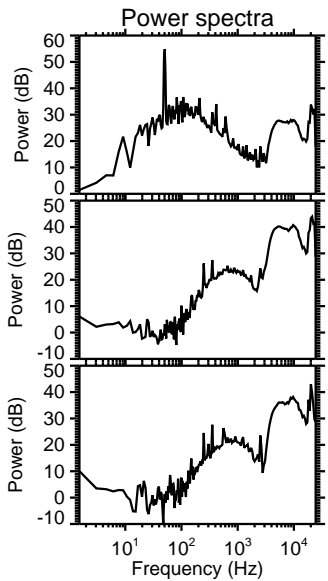
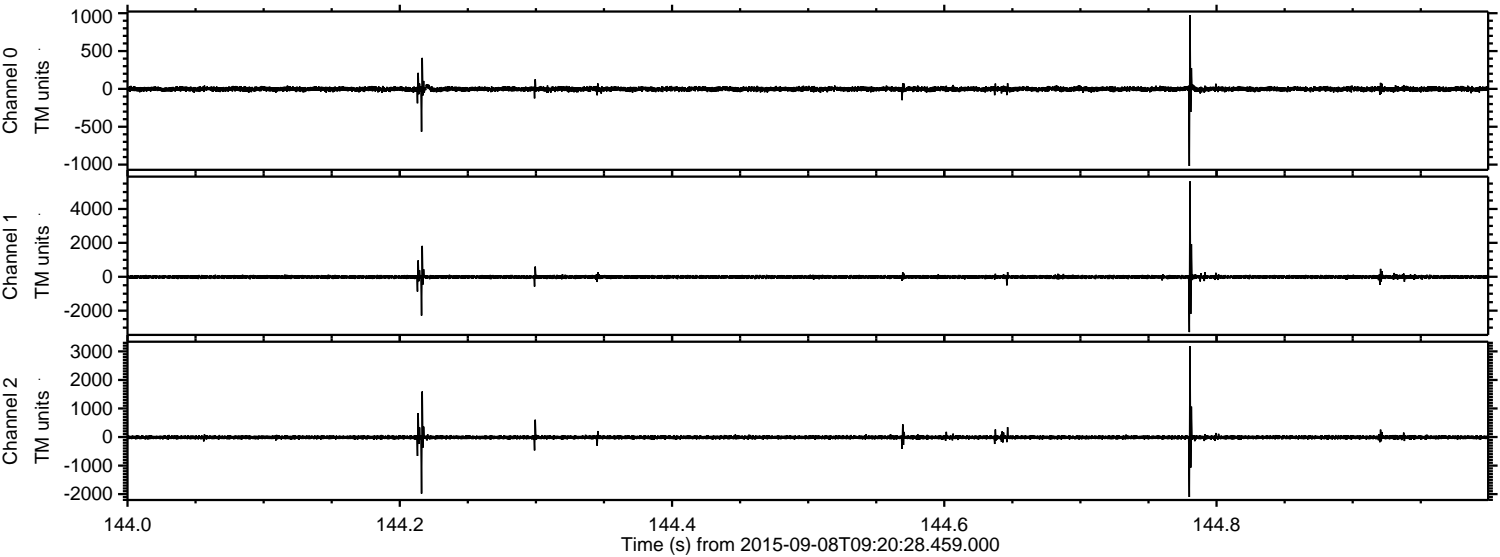

Channel 0  
mn: -1018  
mx: 973  
 $\mu$ : -2.4  
 $\sigma$ : 17.8

Channel 1  
mn: -3267  
mx: 5628  
 $\mu$ : -11.5  
 $\sigma$ : 63.8

Channel 2  
mn: -2101  
mx: 3180  
 $\mu$ : -11.4  
 $\sigma$ : 43.2



ELMAVAN 3D WAVEFORMS (Measured data sampled at 50 kHz) 51000 packets of 144 samples from 2015-09-08T09:20:28.459.000. Part 7/147

Processed Sat Oct 10 17:55:04 2015 by ELM ver.2012-10-06 from 001\_\_elm20150908\_092027\_\_dat00.bin

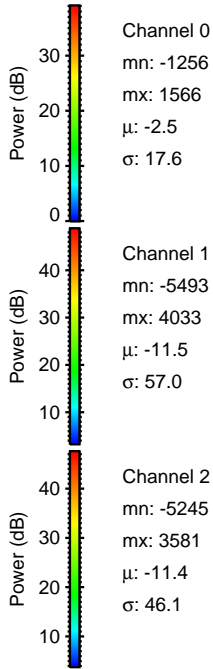
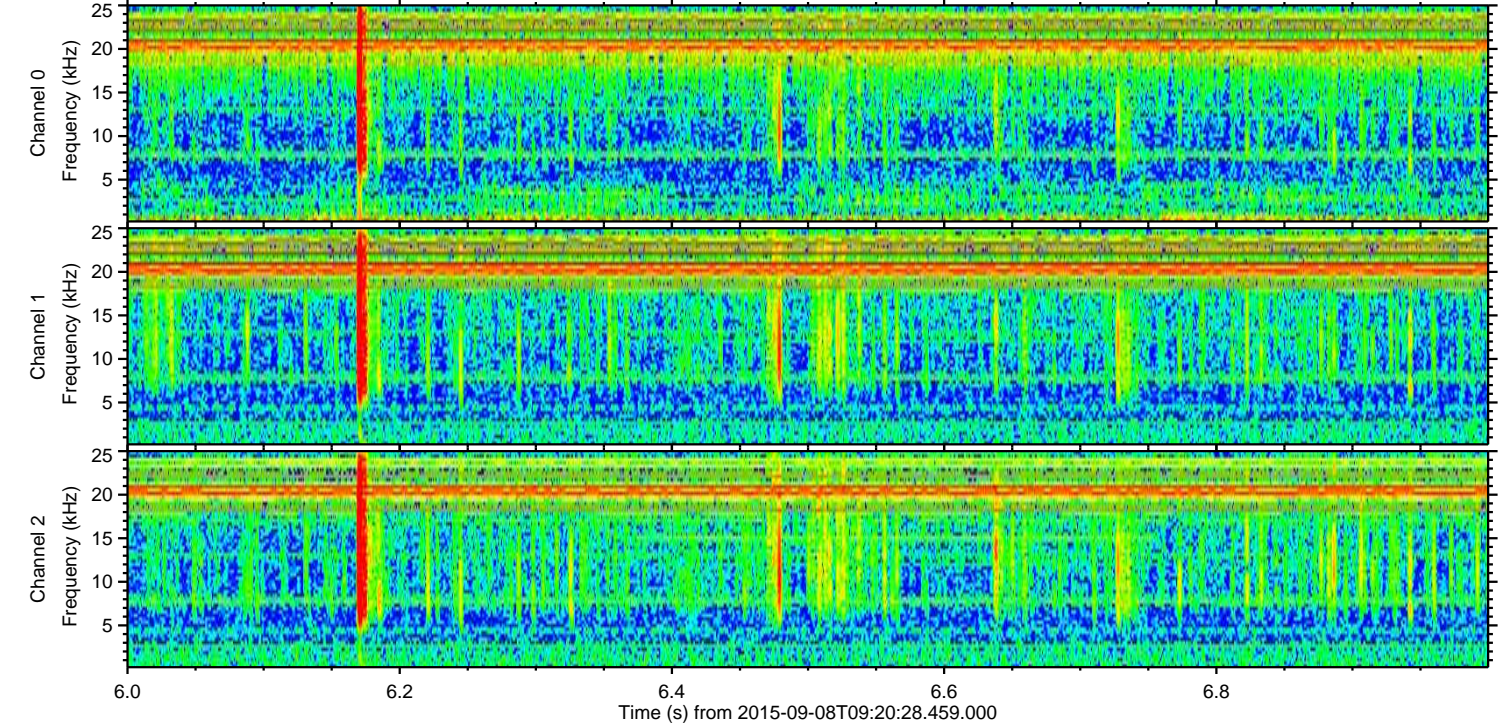
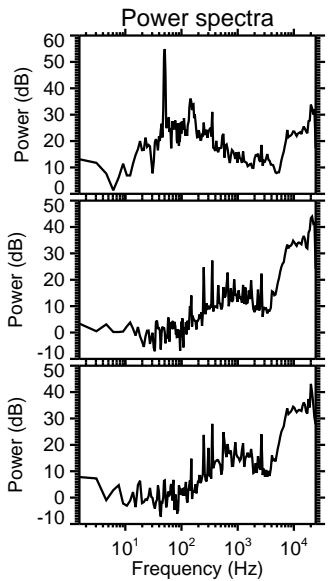
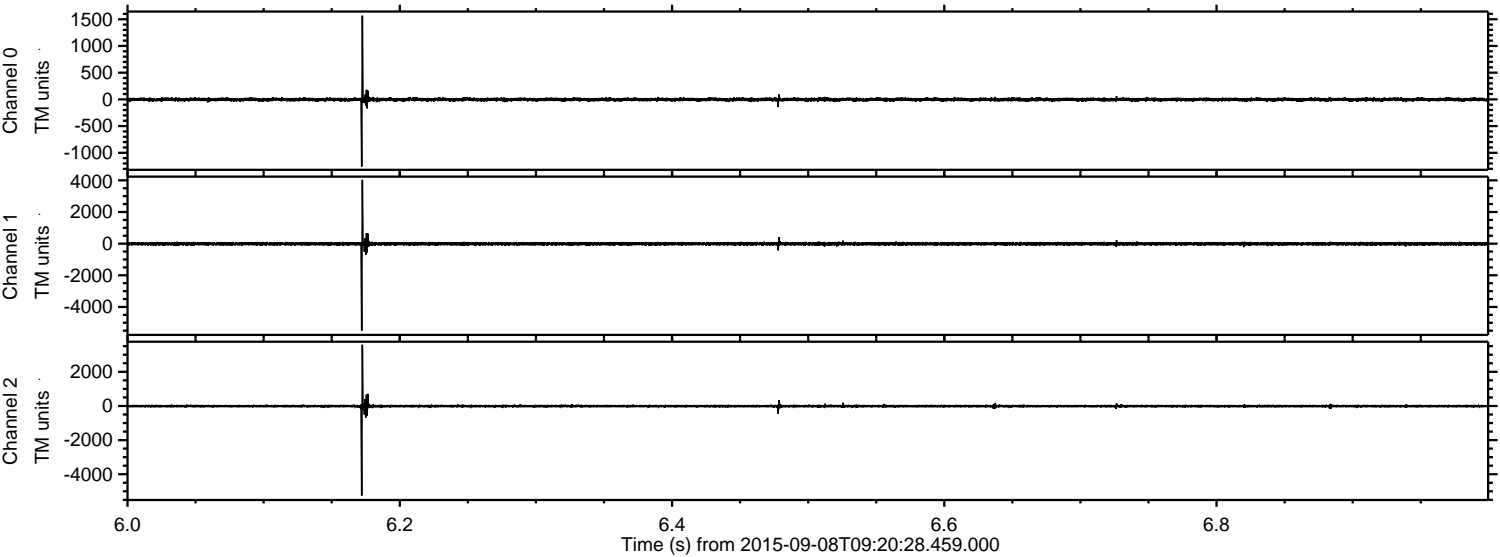



Processed Sat Oct 10 17:55:06 2015 by ELM ver.2012-10-06 from 001\_\_elm20150908\_092027\_\_dat00.bin

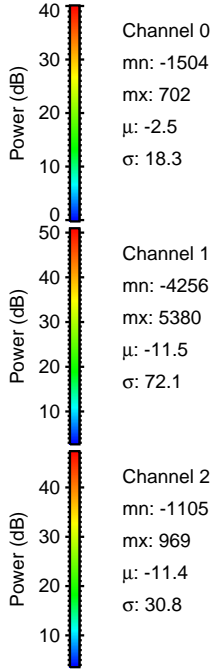
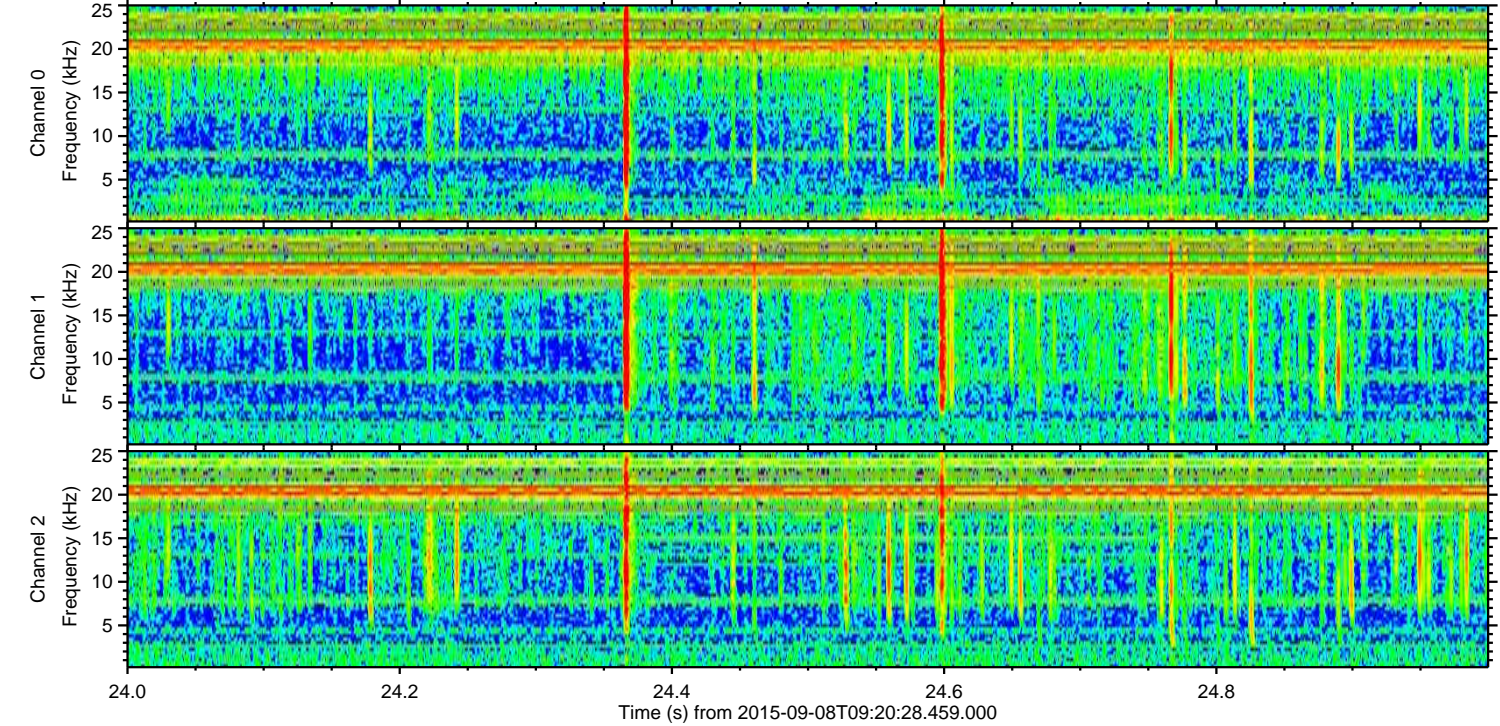
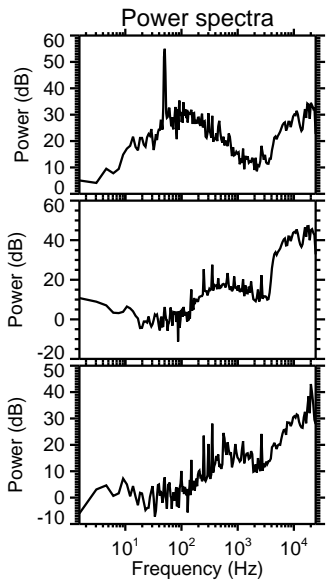
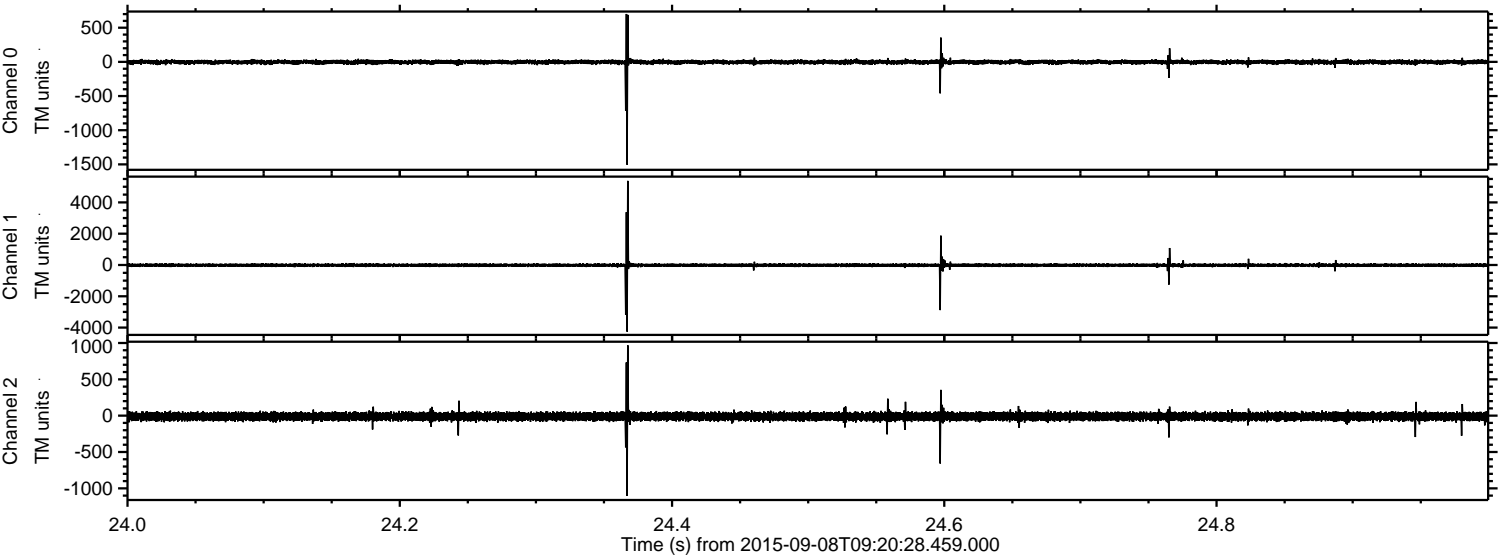

Channel 0  
mn: -1504  
mx: 702  
 $\mu$ : -2.5  
 $\sigma$ : 18.3

Channel 1  
mn: -4256  
mx: 5380  
 $\mu$ : -11.5  
 $\sigma$ : 72.1

Channel 2  
mn: -1105  
mx: 969  
 $\mu$ : -11.4  
 $\sigma$ : 30.8



Processed Sat Oct 10 17:55:07 2015 by ELM ver.2012-10-06 from 001\_\_elm20150908\_092027\_\_dat00.bin

