

# ELMAVAN 3D WAVEFORMS (Measured data sampled at 50 kHz) 51000 packets of 144 samples from 2015-09-08T08:15:25.487.999.

Processed Sat Oct 10 17:35:08 2015 by ELM ver.2012-10-06 from 001\_\_elm20150908\_081524\_\_dat00.bin

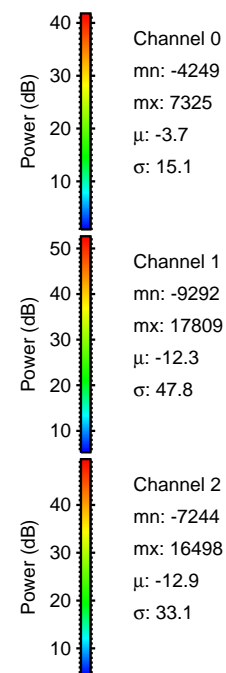

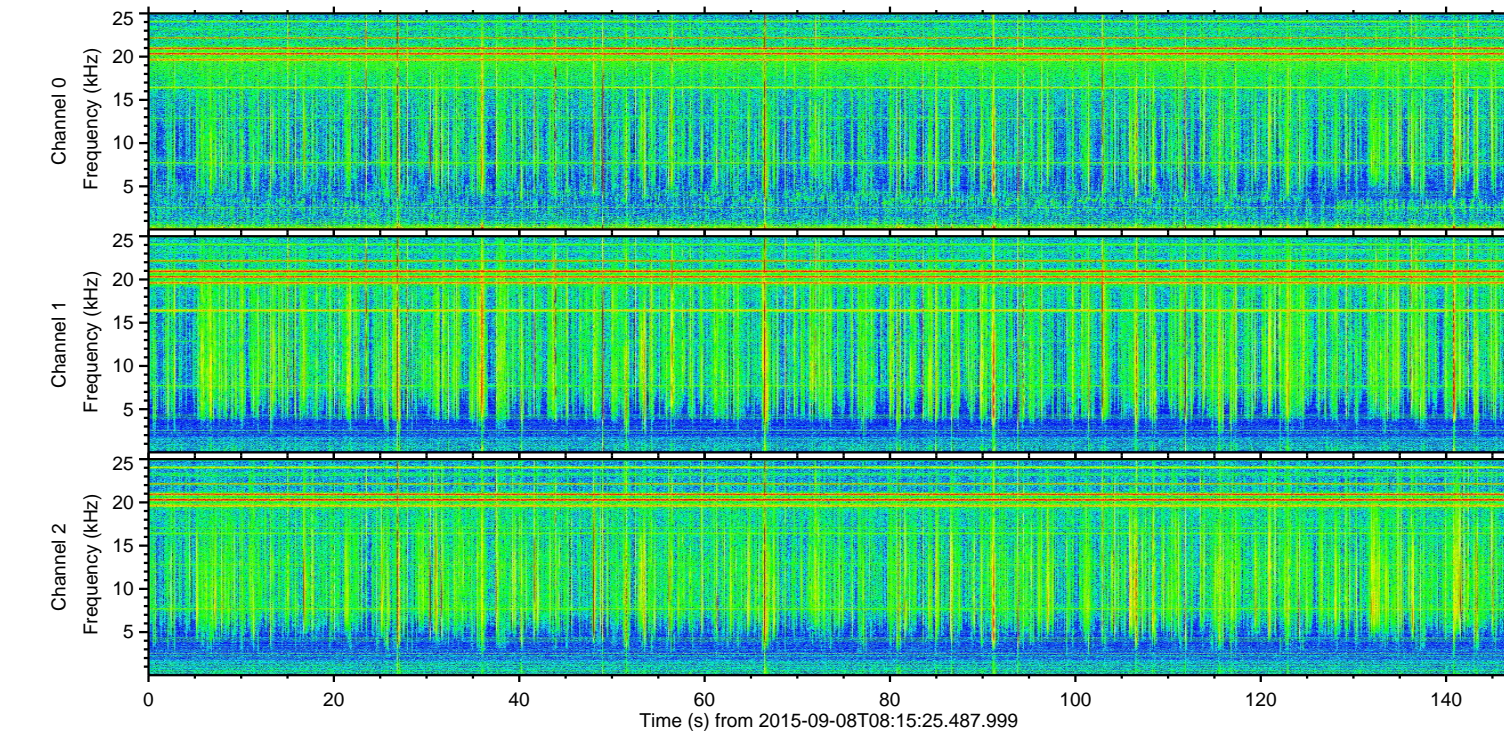
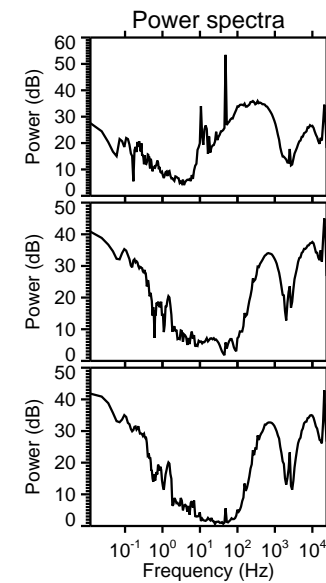
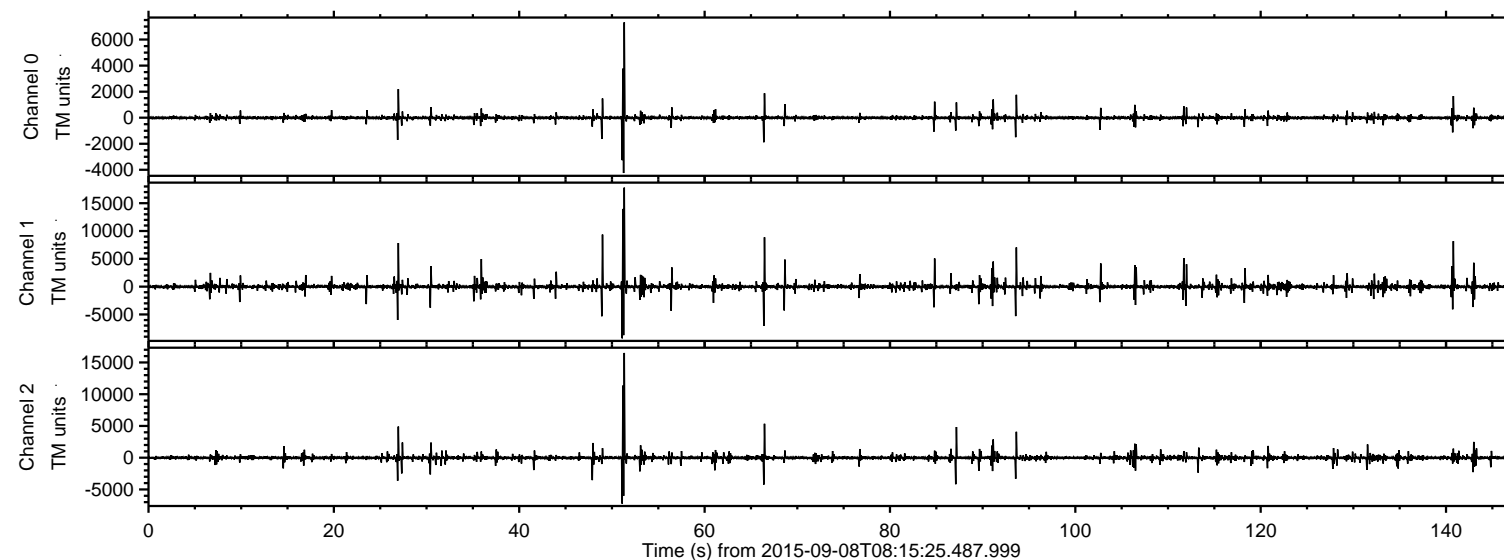

Processed Sat Oct 10 17:35:25 2015 by ELM ver.2012-10-06 from 001\_\_elm20150908\_081524\_\_dat00.bin

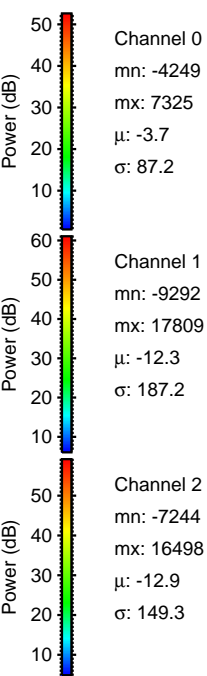
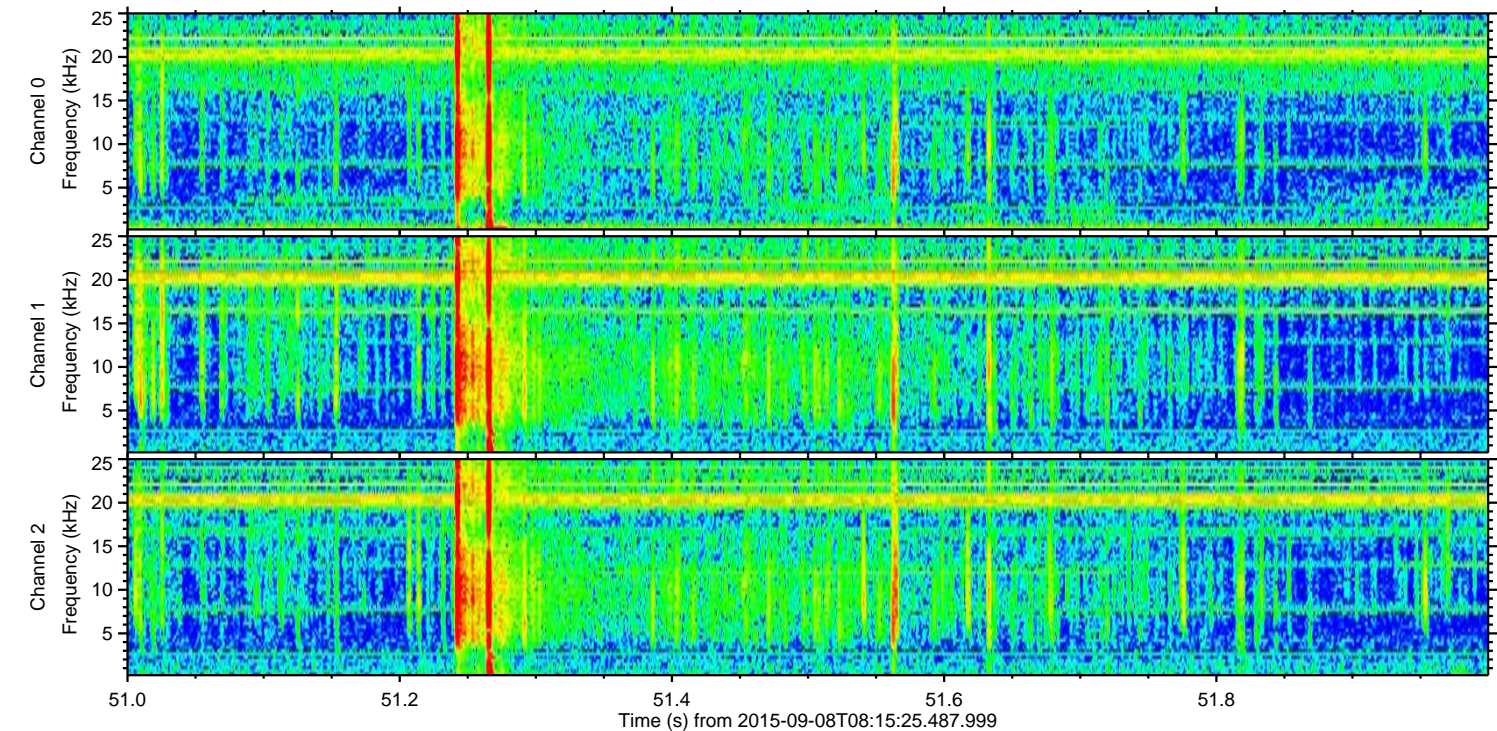
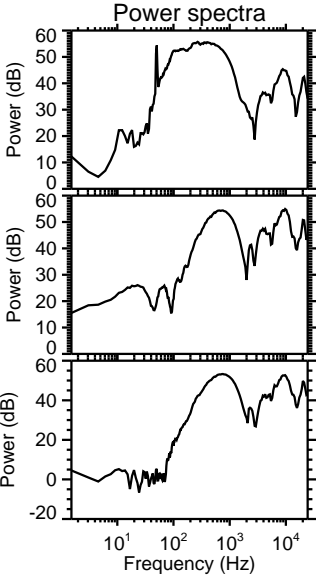
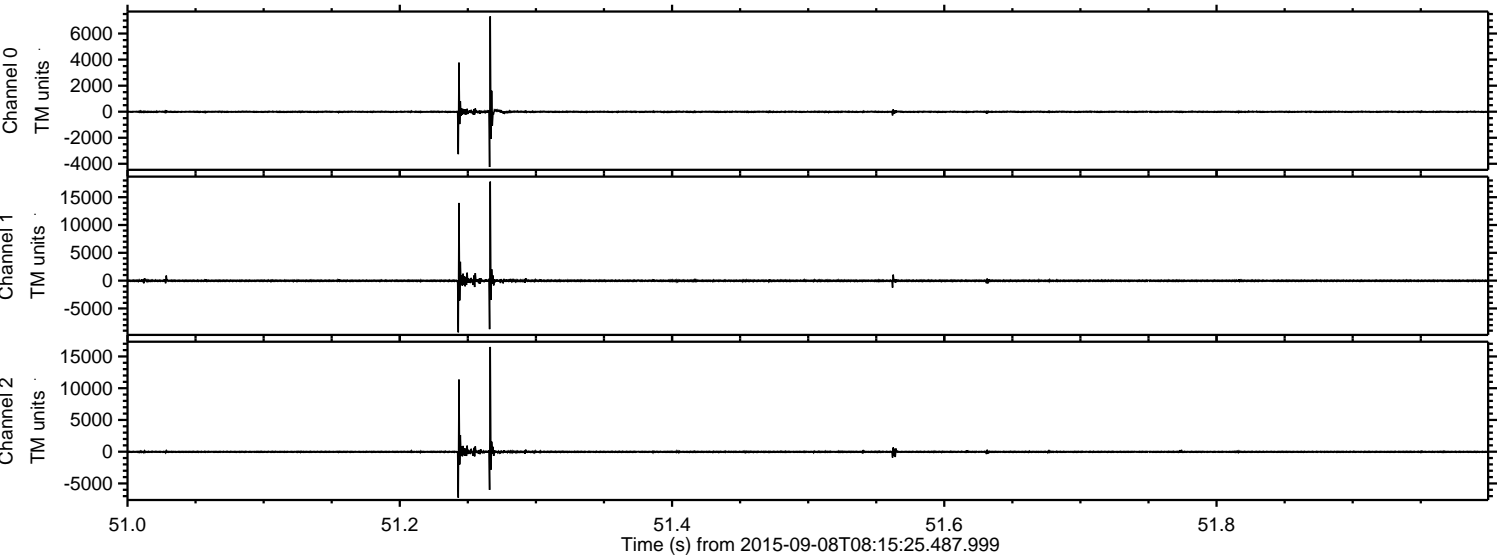



ELMAVAN 3D WAVEFORMS (Measured data sampled at 50 kHz) 51000 packets of 144 samples from 2015-09-08T08:15:25.487.999. Part 49/147

Processed Sat Oct 10 17:35:26 2015 by ELM ver.2012-10-06 from 001\_\_elm20150908\_081524\_\_dat00.bin

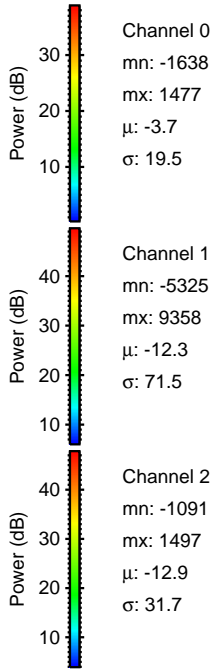
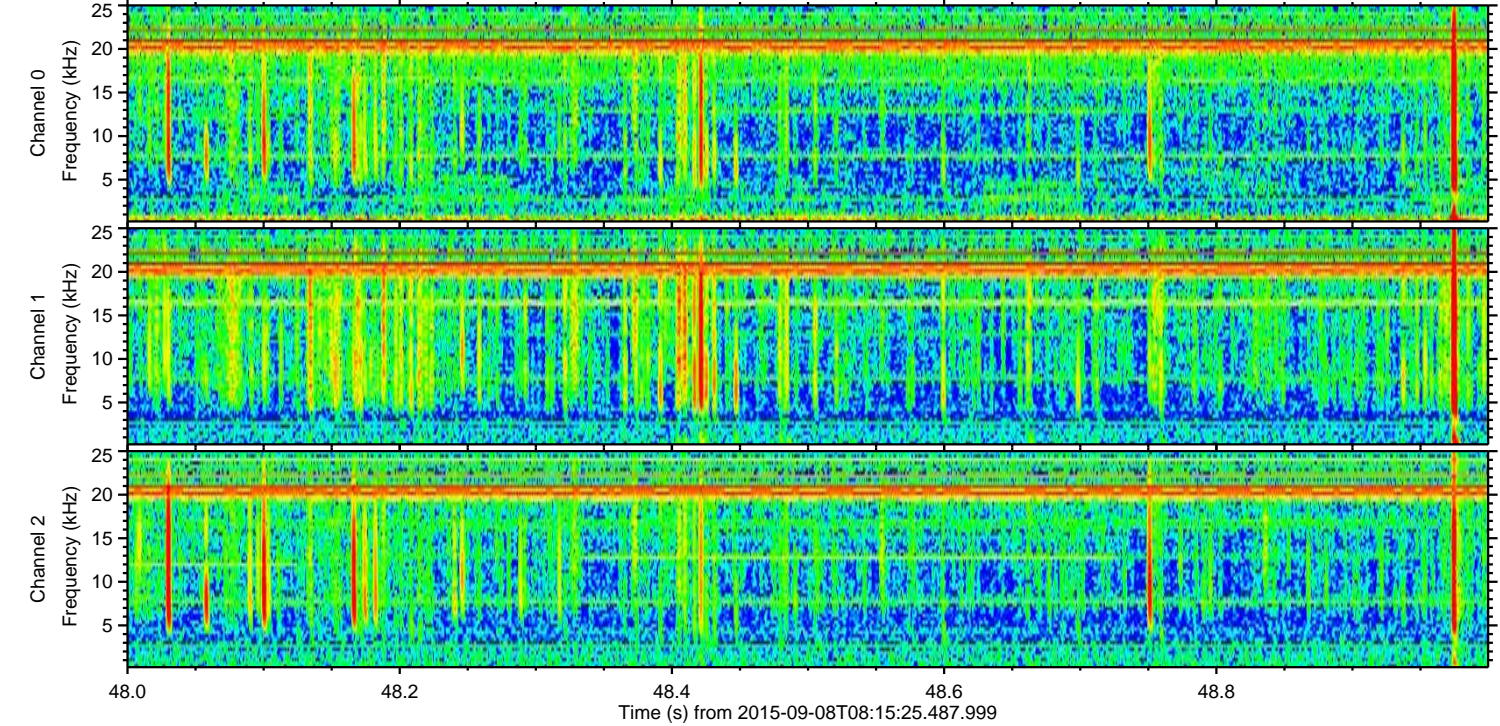
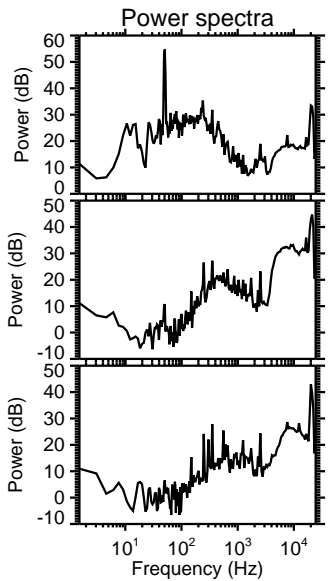
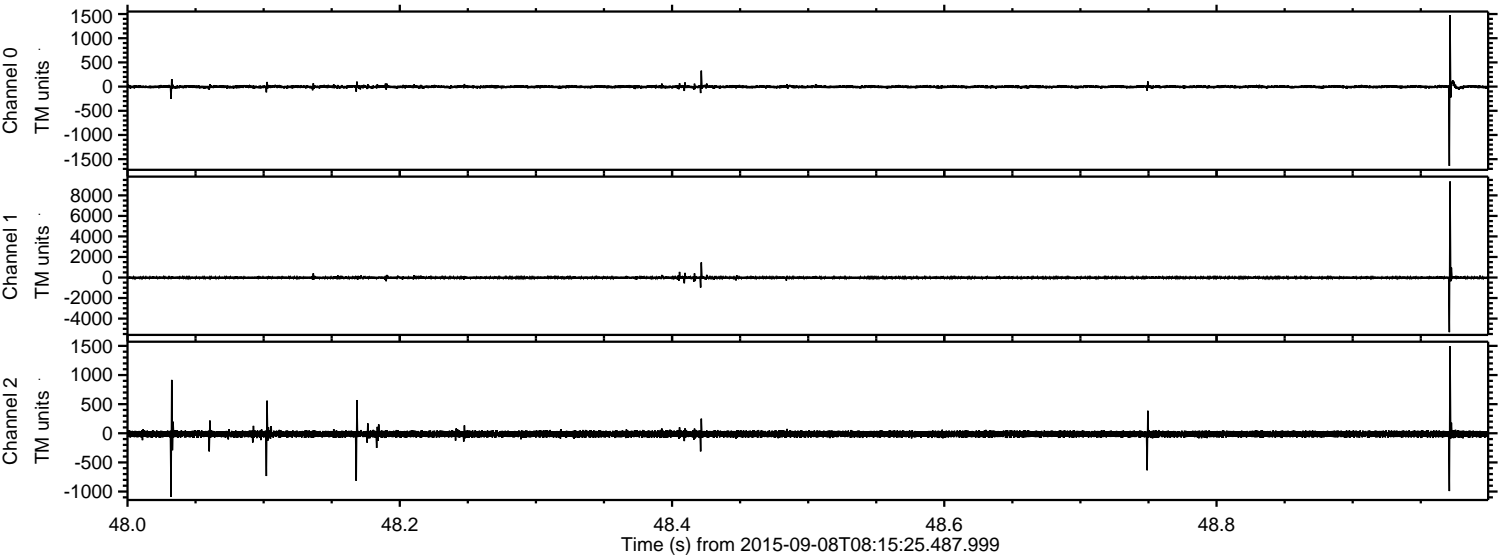

Channel 0  
mn: -1638  
mx: 1477  
 $\mu$ : -3.7  
 $\sigma$ : 19.5

Channel 1  
mn: -5325  
mx: 9358  
 $\mu$ : -12.3  
 $\sigma$ : 71.5

Channel 2  
mn: -1091  
mx: 1497  
 $\mu$ : -12.9  
 $\sigma$ : 31.7



ELMAVAN 3D WAVEFORMS (Measured data sampled at 50 kHz) 51000 packets of 144 samples from 2015-09-08T08:15:25.487.999. Part 67/147

Processed Sat Oct 10 17:35:27 2015 by ELM ver.2012-10-06 from 001\_\_elm20150908\_081524\_\_dat00.bin

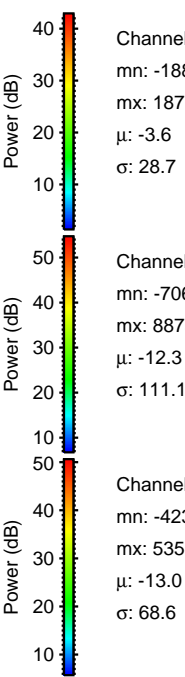
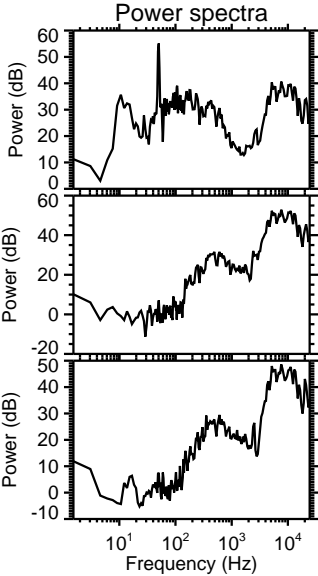
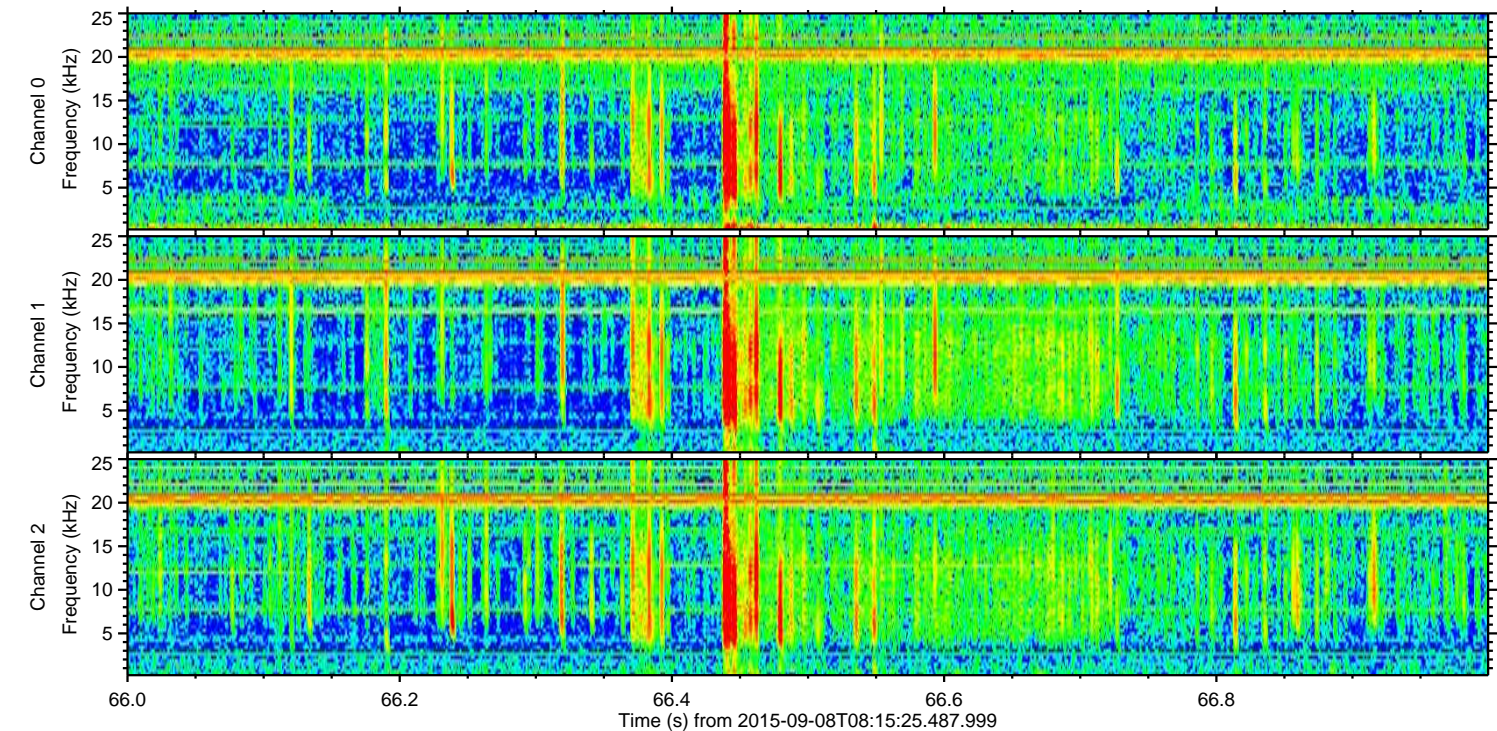
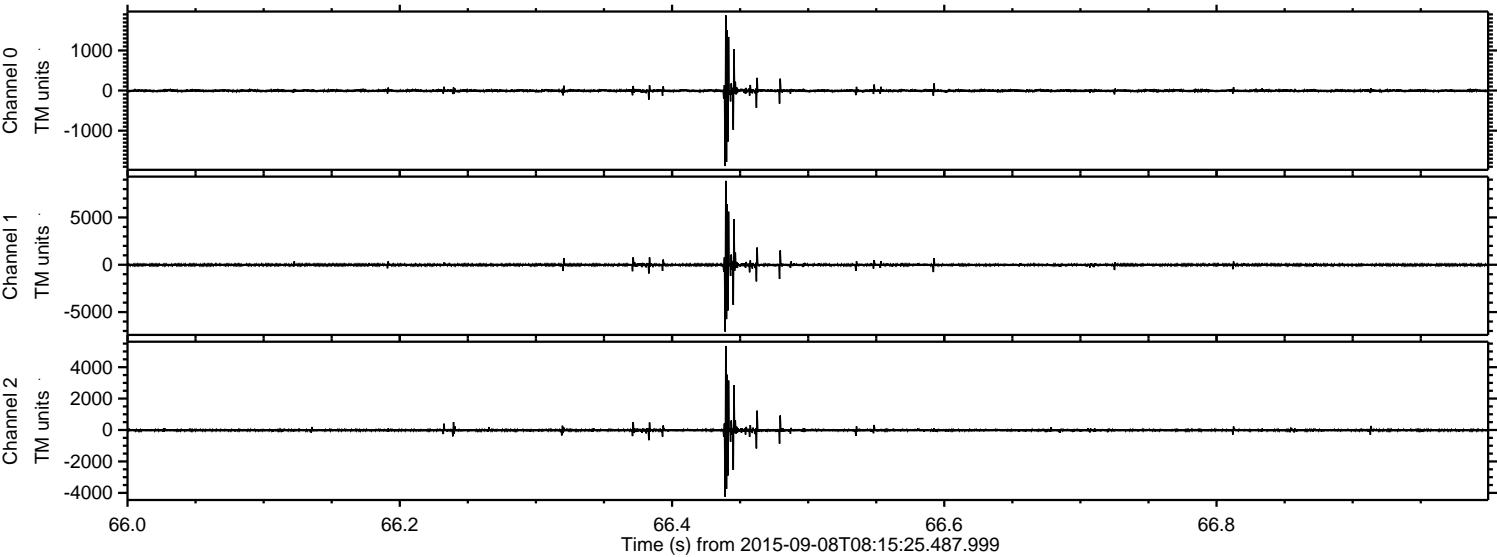



ELMAVAN 3D WAVEFORMS (Measured data sampled at 50 kHz) 51000 packets of 144 samples from 2015-09-08T08:15:25.487.999. Part 141/147

Processed Sat Oct 10 17:35:28 2015 by ELM ver.2012-10-06 from 001\_\_elm20150908\_081524\_\_dat00.bin

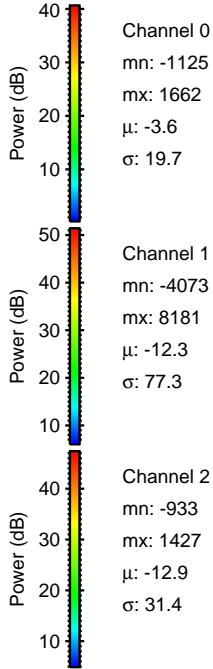
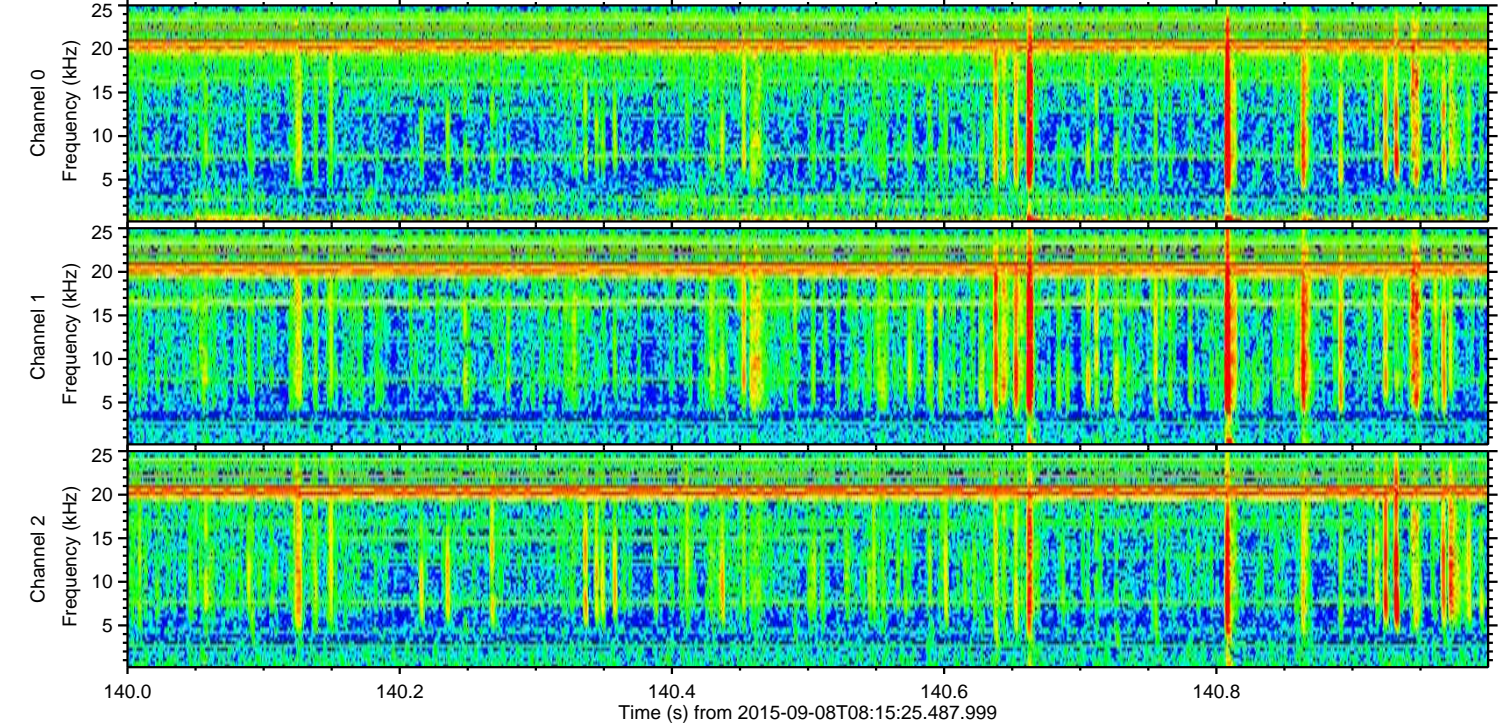
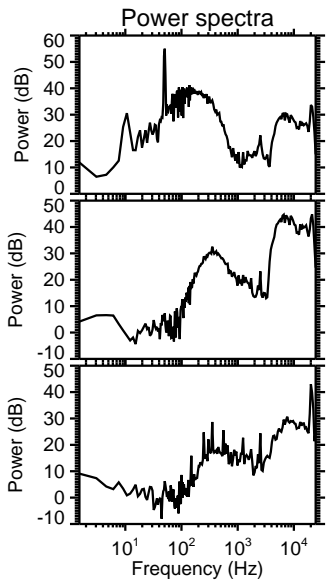
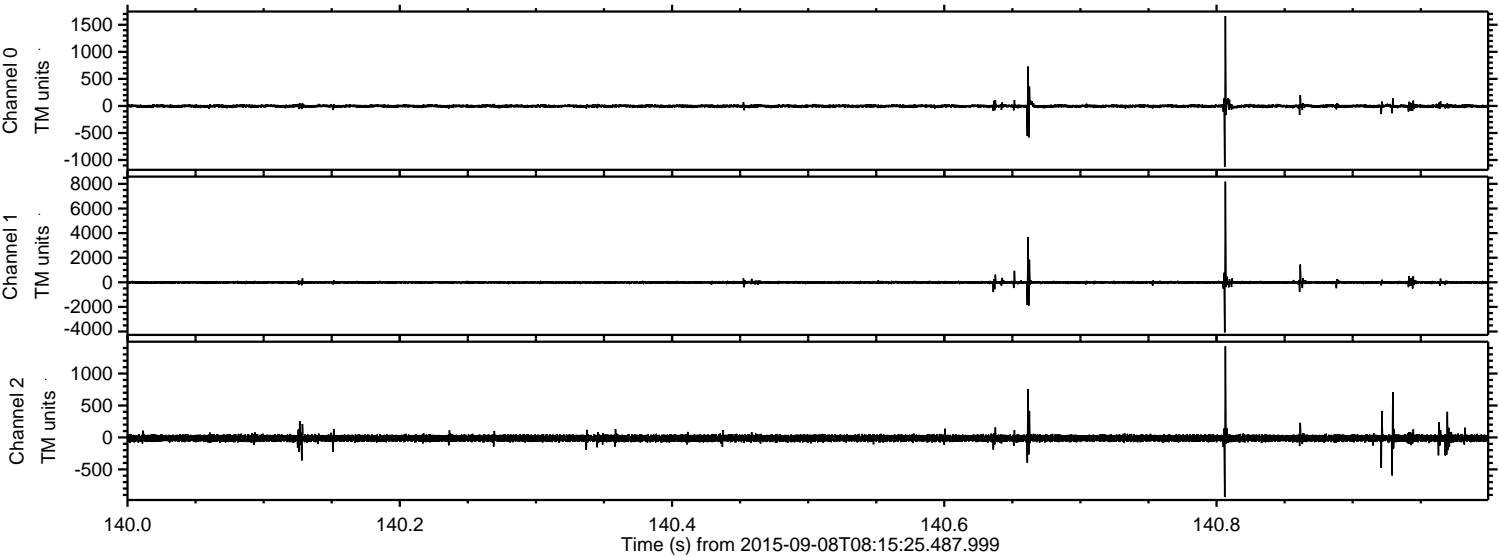

Power spectra

Channel 0  
mn: -1125  
mx: 1662  
 $\mu$ : -3.6  
 $\sigma$ : 19.7

Channel 1  
mn: -4073  
mx: 8181  
 $\mu$ : -12.3  
 $\sigma$ : 77.3

Channel 2  
mn: -933  
mx: 1427  
 $\mu$ : -12.9  
 $\sigma$ : 31.4



ELMAVAN 3D WAVEFORMS (Measured data sampled at 50 kHz) 51000 packets of 144 samples from 2015-09-08T08:15:25.487.999. Part 27/147

Processed Sat Oct 10 17:35:29 2015 by ELM ver.2012-10-06 from 001\_\_elm20150908\_081524\_\_dat00.bin

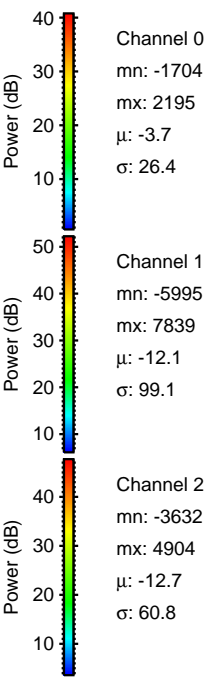
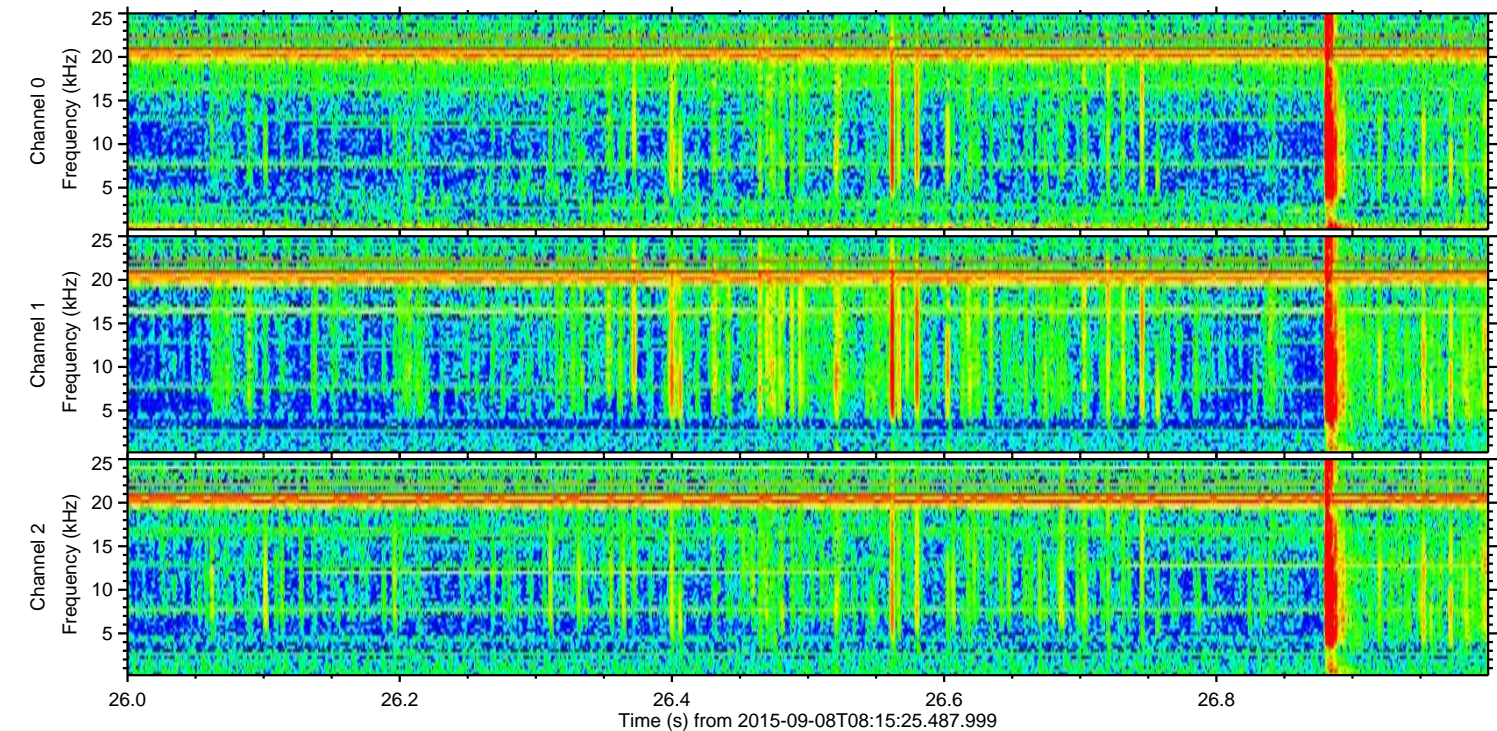
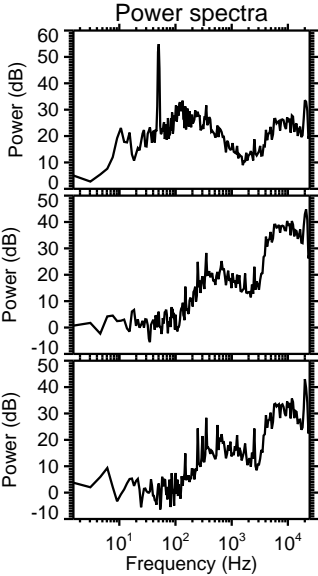
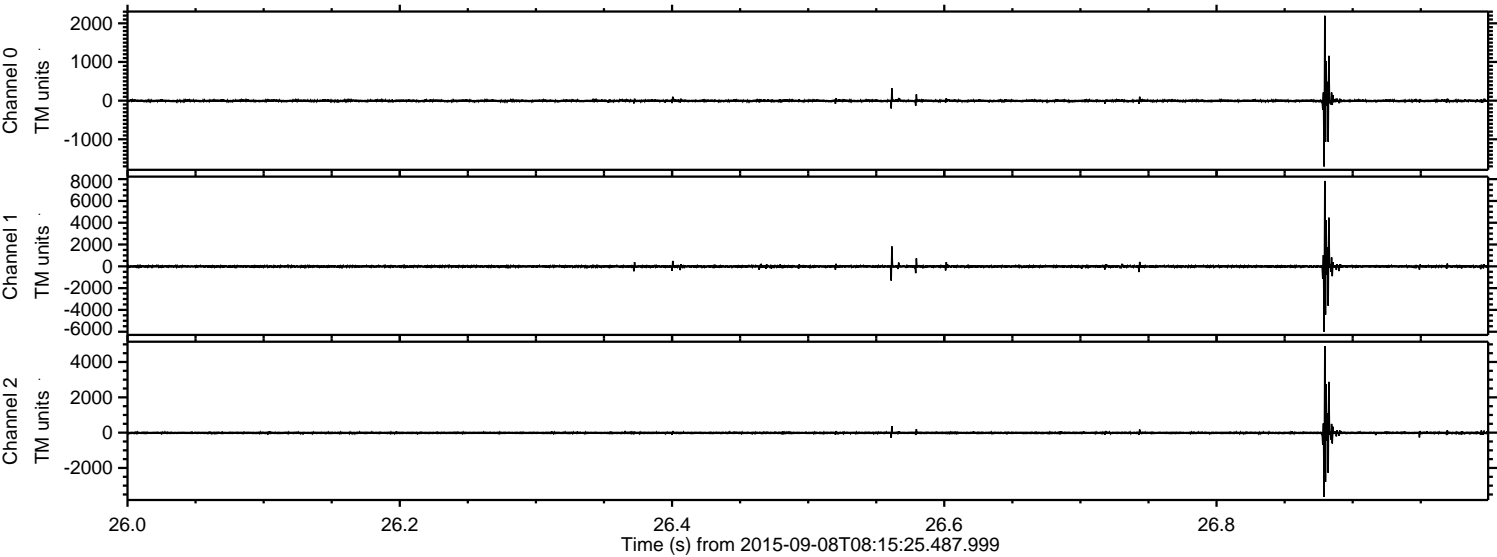



Processed Sat Oct 10 17:35:30 2015 by ELM ver.2012-10-06 from 001\_\_elm20150908\_081524\_\_dat00.bin

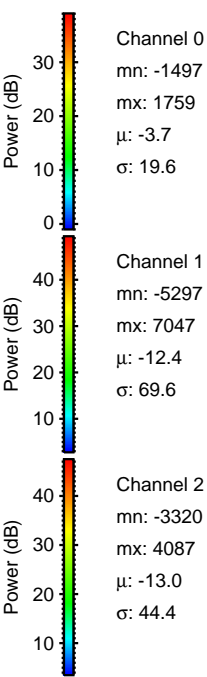
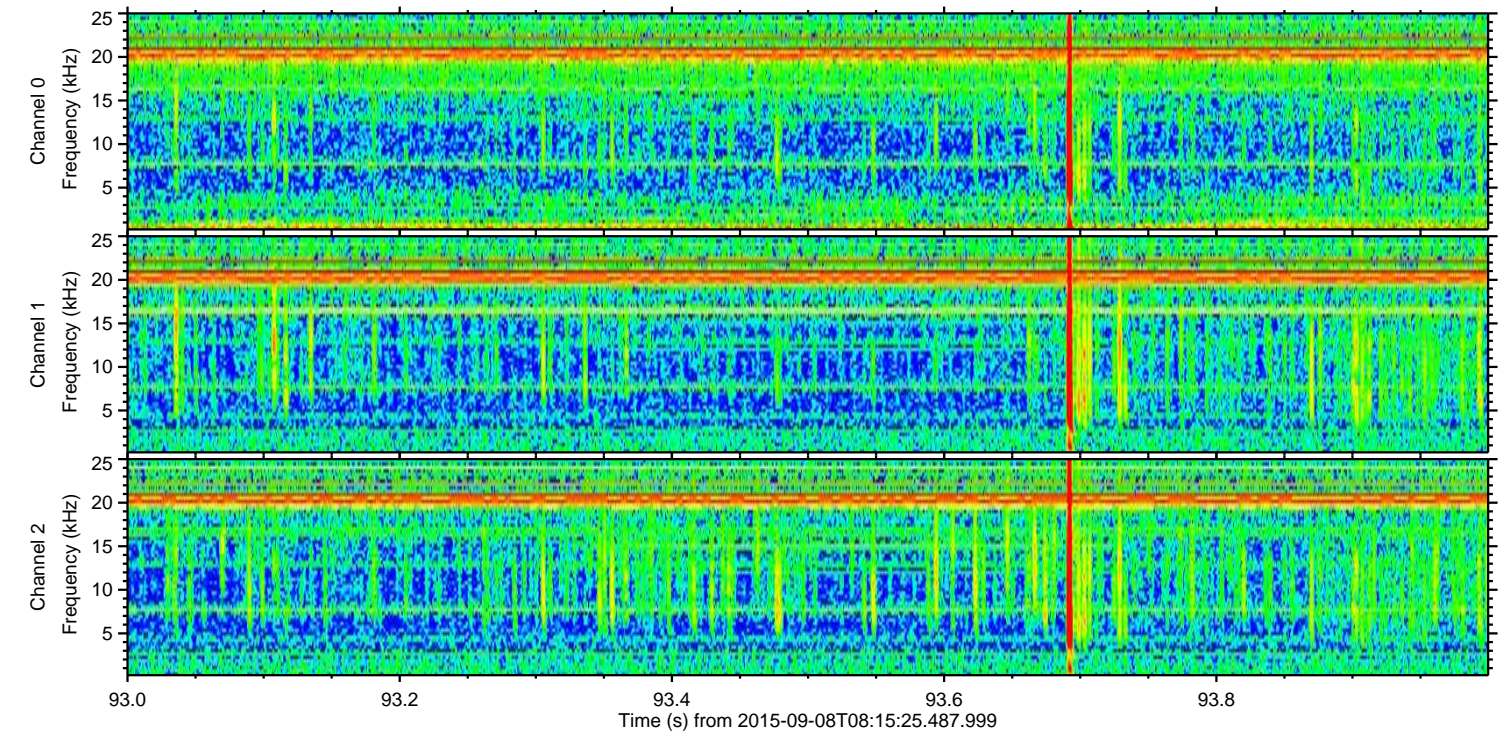
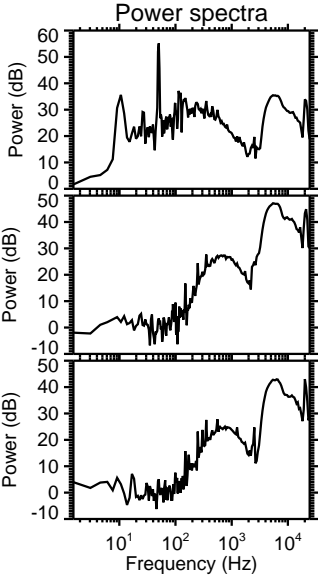
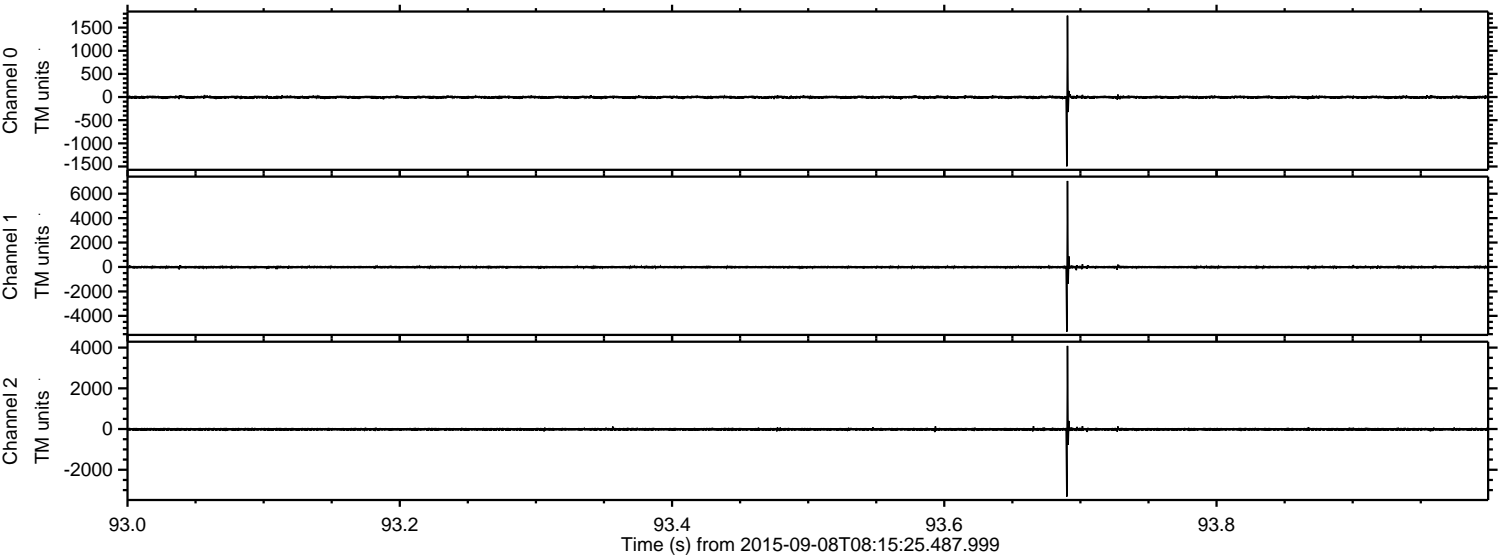



ELMAVAN 3D WAVEFORMS (Measured data sampled at 50 kHz) 51000 packets of 144 samples from 2015-09-08T08:15:25.487.999. Part 112/147

Processed Sat Oct 10 17:35:31 2015 by ELM ver.2012-10-06 from 001\_\_elm20150908\_081524\_\_dat00.bin

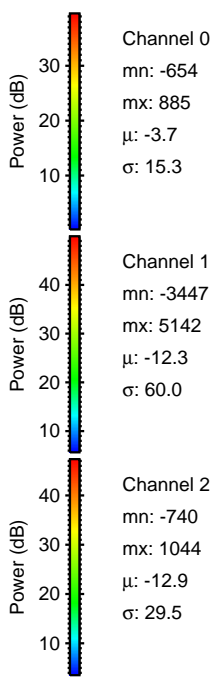
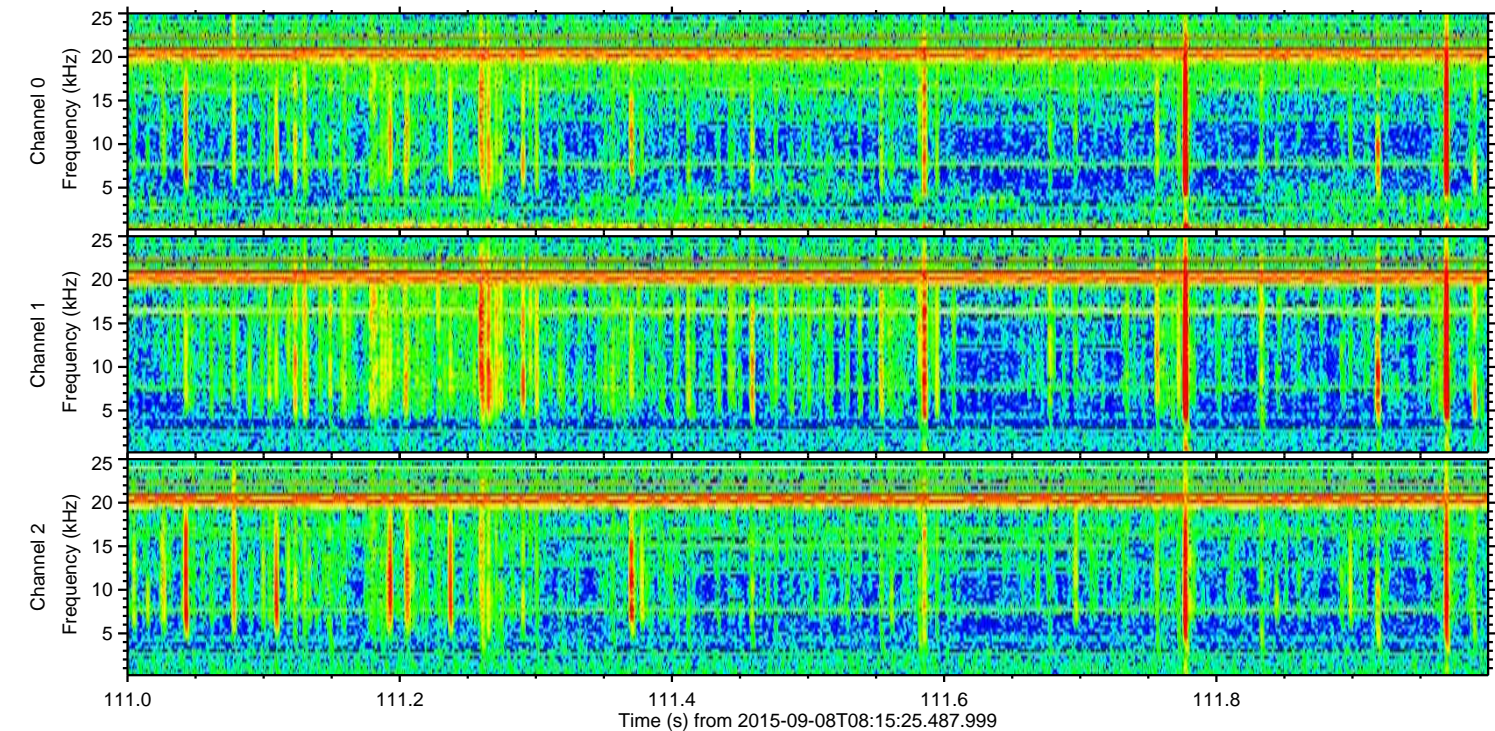
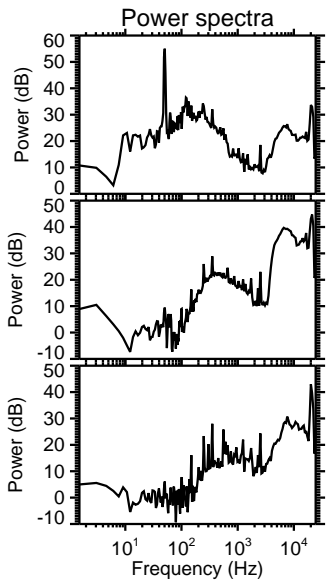
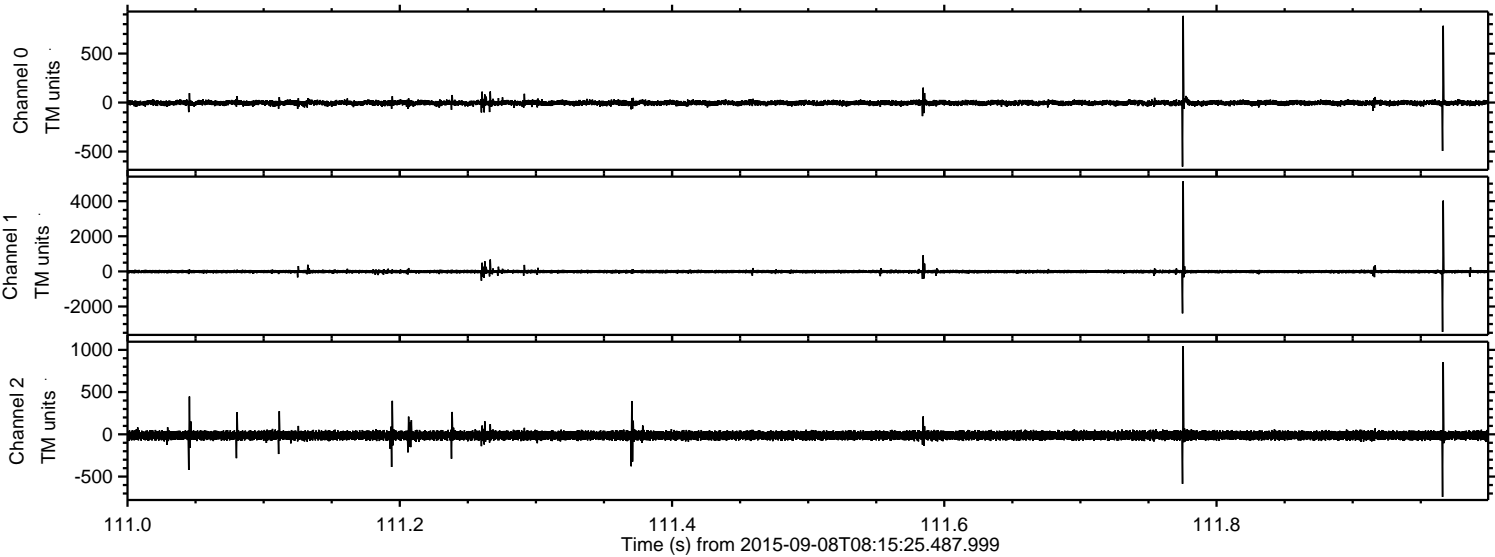



ELMAVAN 3D WAVEFORMS (Measured data sampled at 50 kHz) 51000 packets of 144 samples from 2015-09-08T08:15:25.487.999. Part 85/147

Processed Sat Oct 10 17:35:33 2015 by ELM ver.2012-10-06 from 001\_\_elm20150908\_081524\_\_dat00.bin

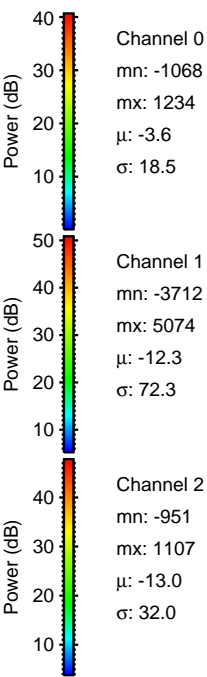
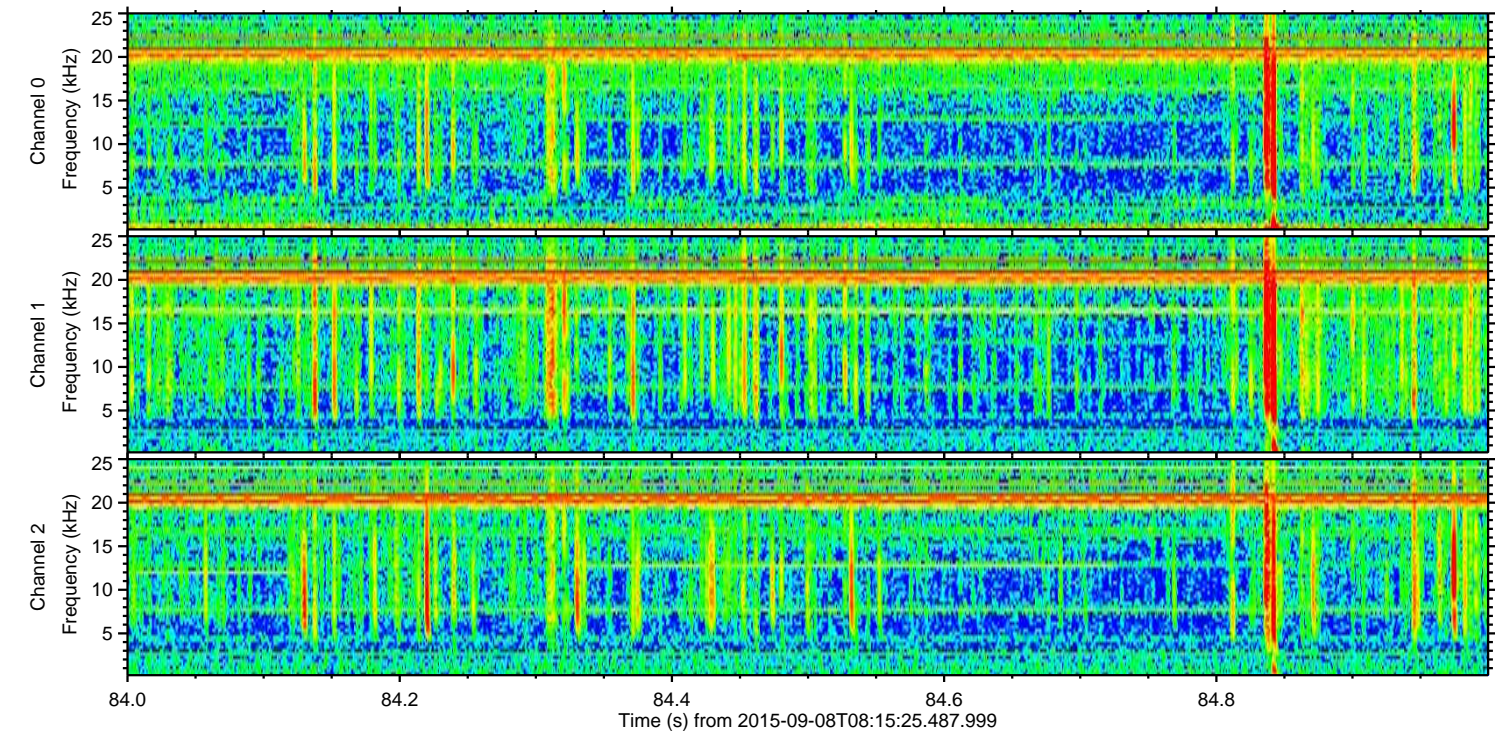
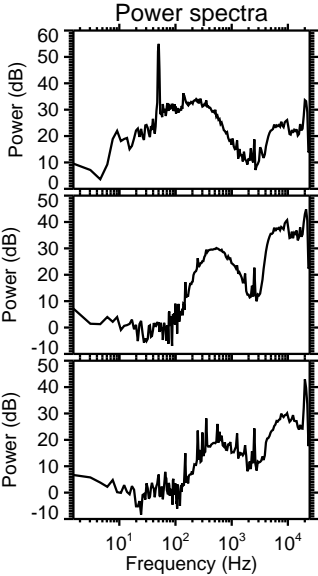
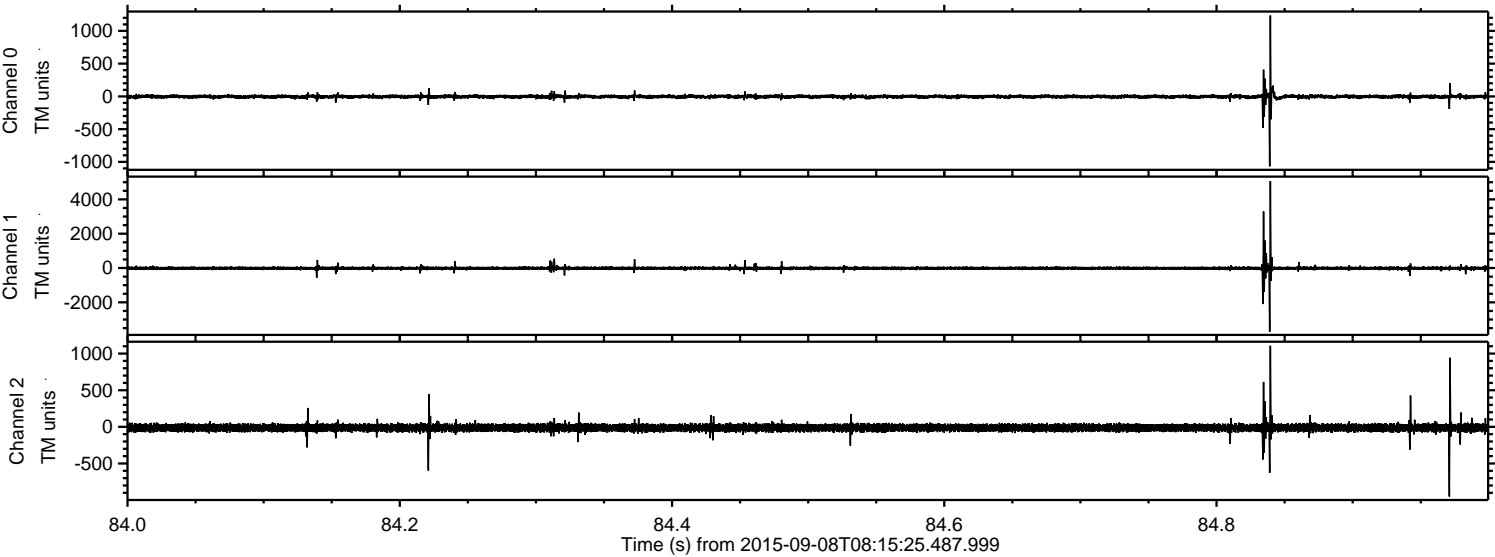

Channel 0  
mn: -1068  
mx: 1234  
 $\mu$ : -3.6  
 $\sigma$ : 18.5

Channel 1  
mn: -3712  
mx: 5074  
 $\mu$ : -12.3  
 $\sigma$ : 72.3

Channel 2  
mn: -951  
mx: 1107  
 $\mu$ : -13.0  
 $\sigma$ : 32.0



ELMAVAN 3D WAVEFORMS (Measured data sampled at 50 kHz) 51000 packets of 144 samples from 2015-09-08T08:15:25.487.999. Part 36/147

Processed Sat Oct 10 17:35:34 2015 by ELM ver.2012-10-06 from 001\_\_elm20150908\_081524\_\_dat00.bin

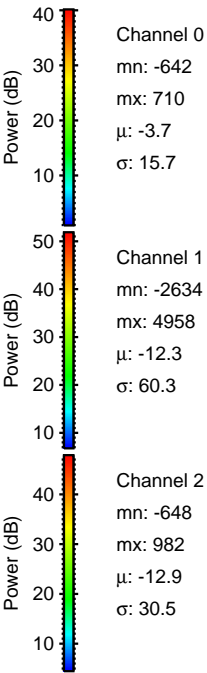
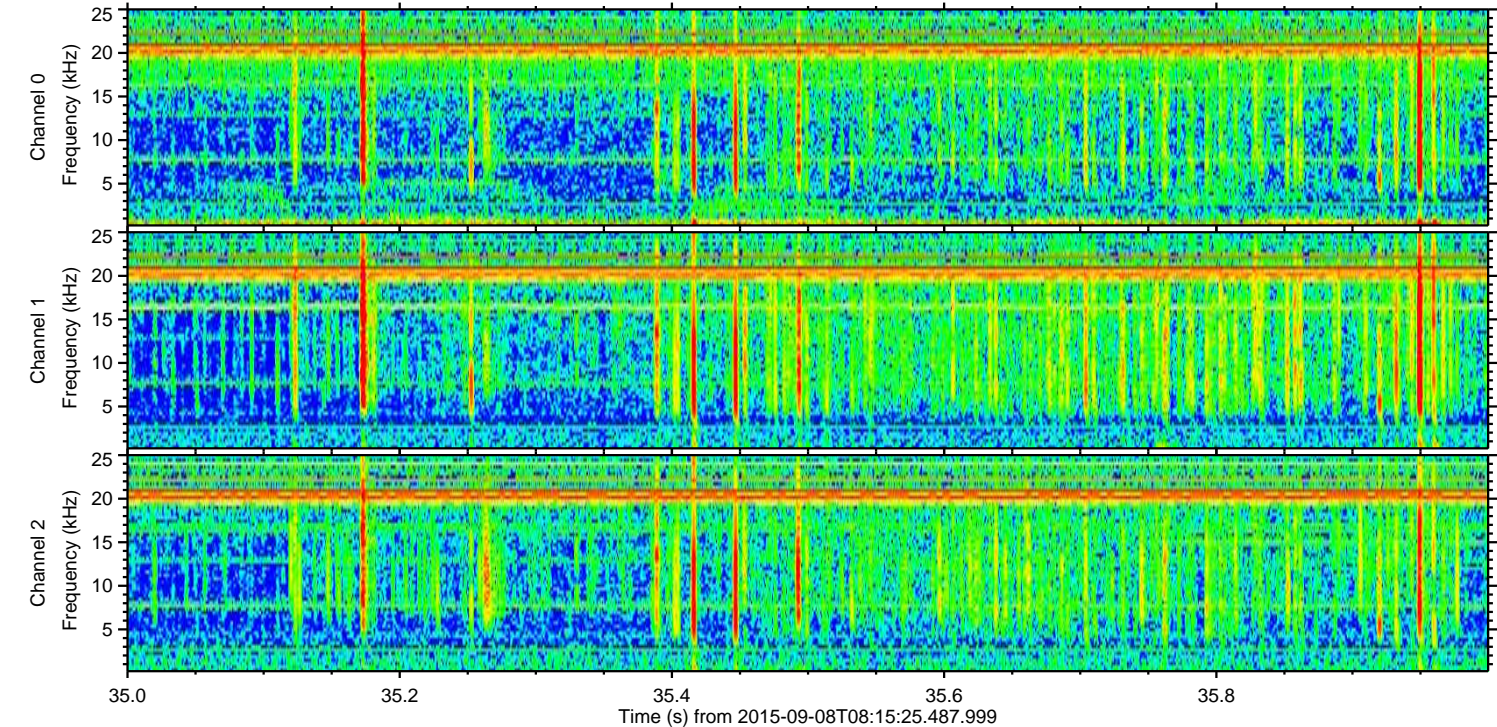
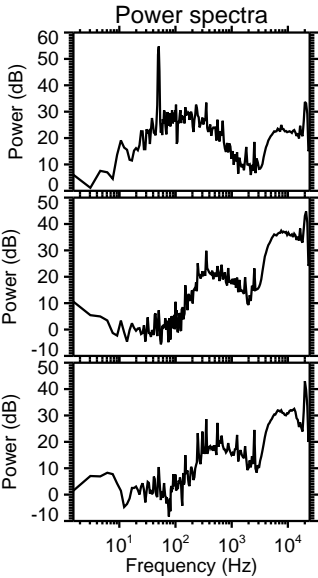
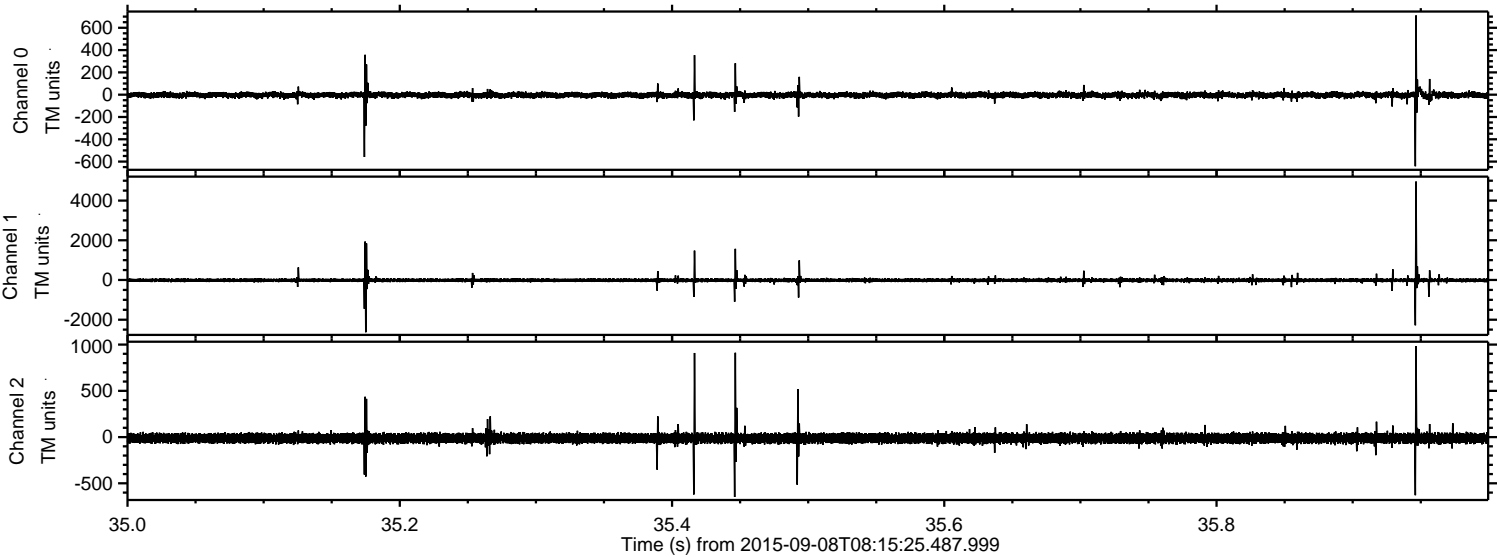



Processed Sat Oct 10 17:35:35 2015 by ELM ver.2012-10-06 from 001\_\_elm20150908\_081524\_\_dat00.bin

