

ELMAVAN 3D WAVEFORMS (Measured data sampled at 50 kHz) 51000 packets of 144 samples from 2015-09-07T22:14:58.007.999.

Processed Sat Oct 10 14:45:04 2015 by ELM ver.2012-10-06 from 001__elm20150907_221457__dat00.bin

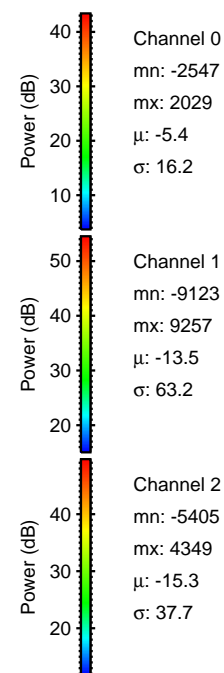

Processed Sat Oct 10 14:45:20 2015 by ELM ver.2012-10-06 from 001__elm20150907_221457__dat00.bin

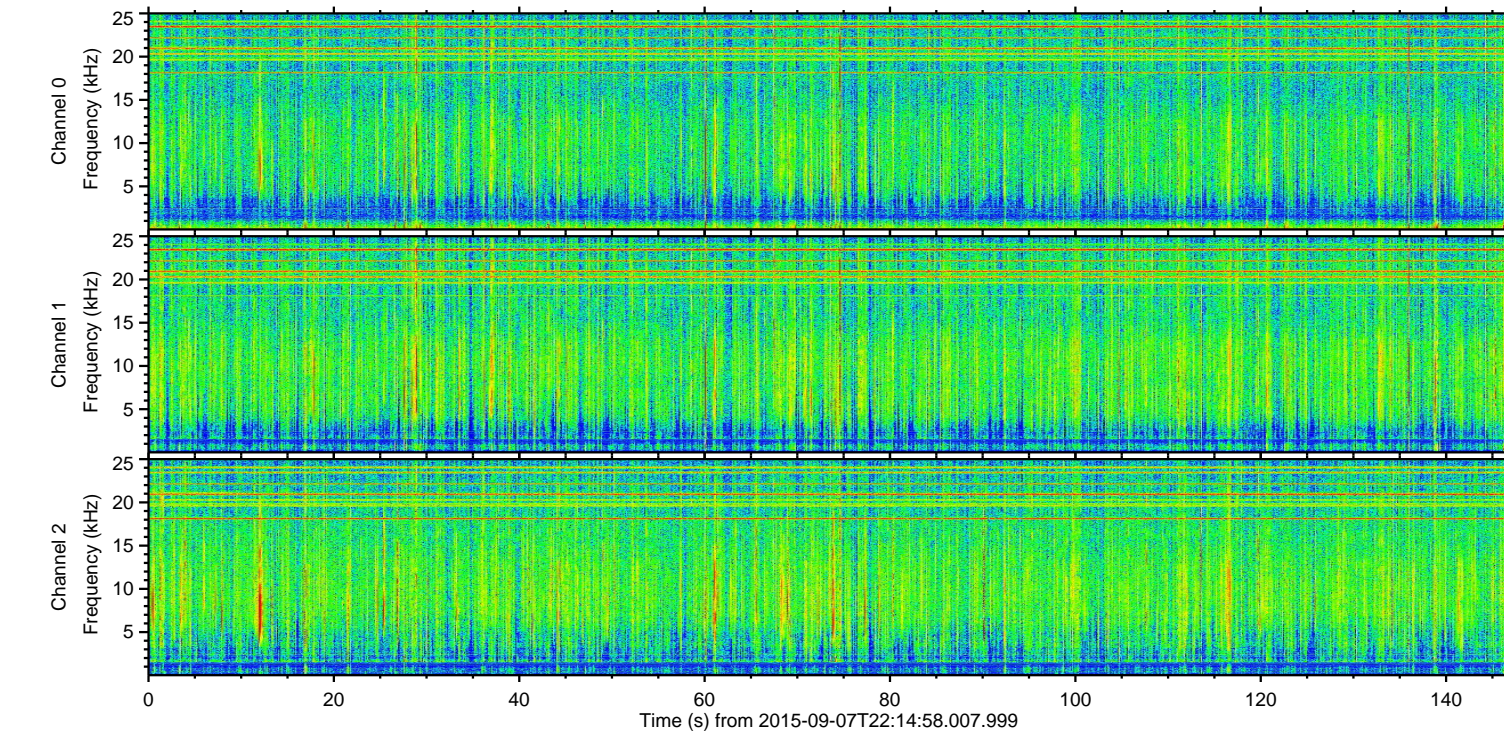
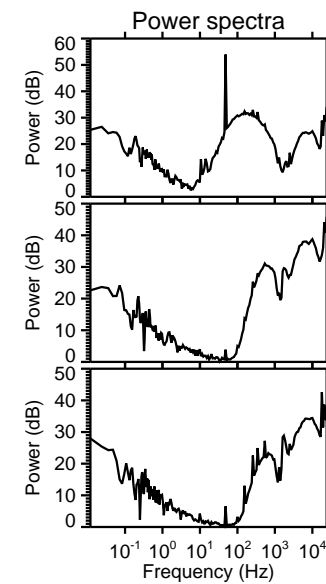
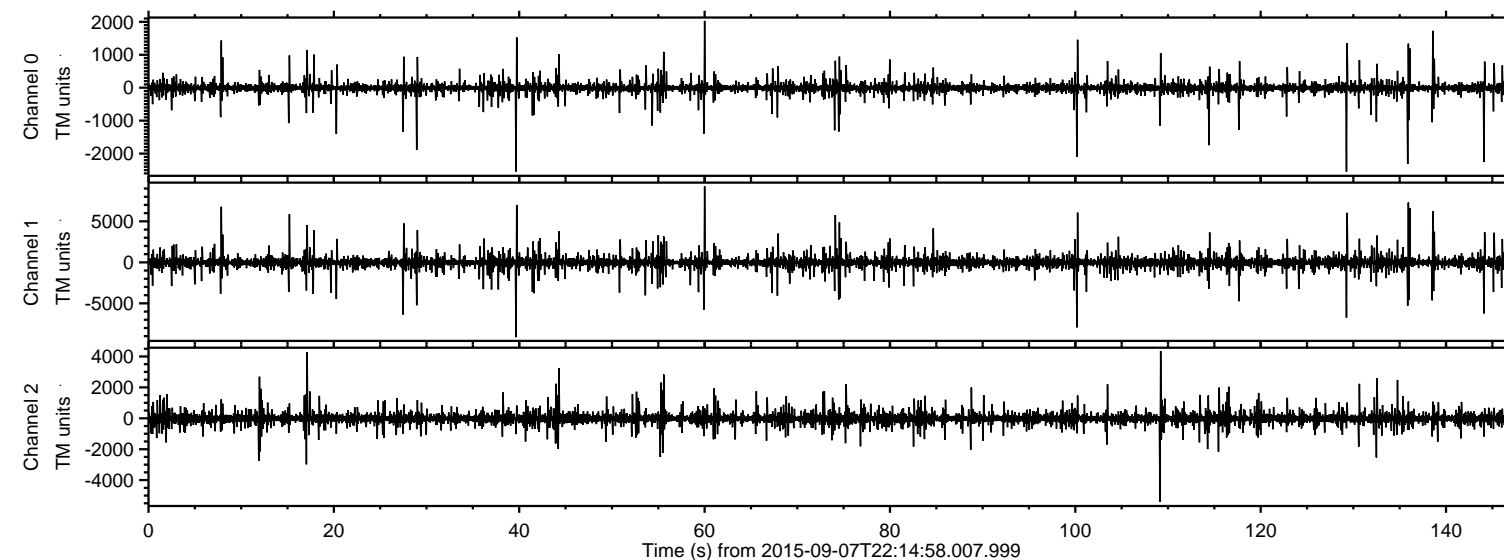
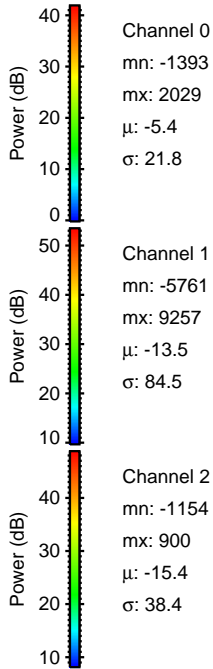
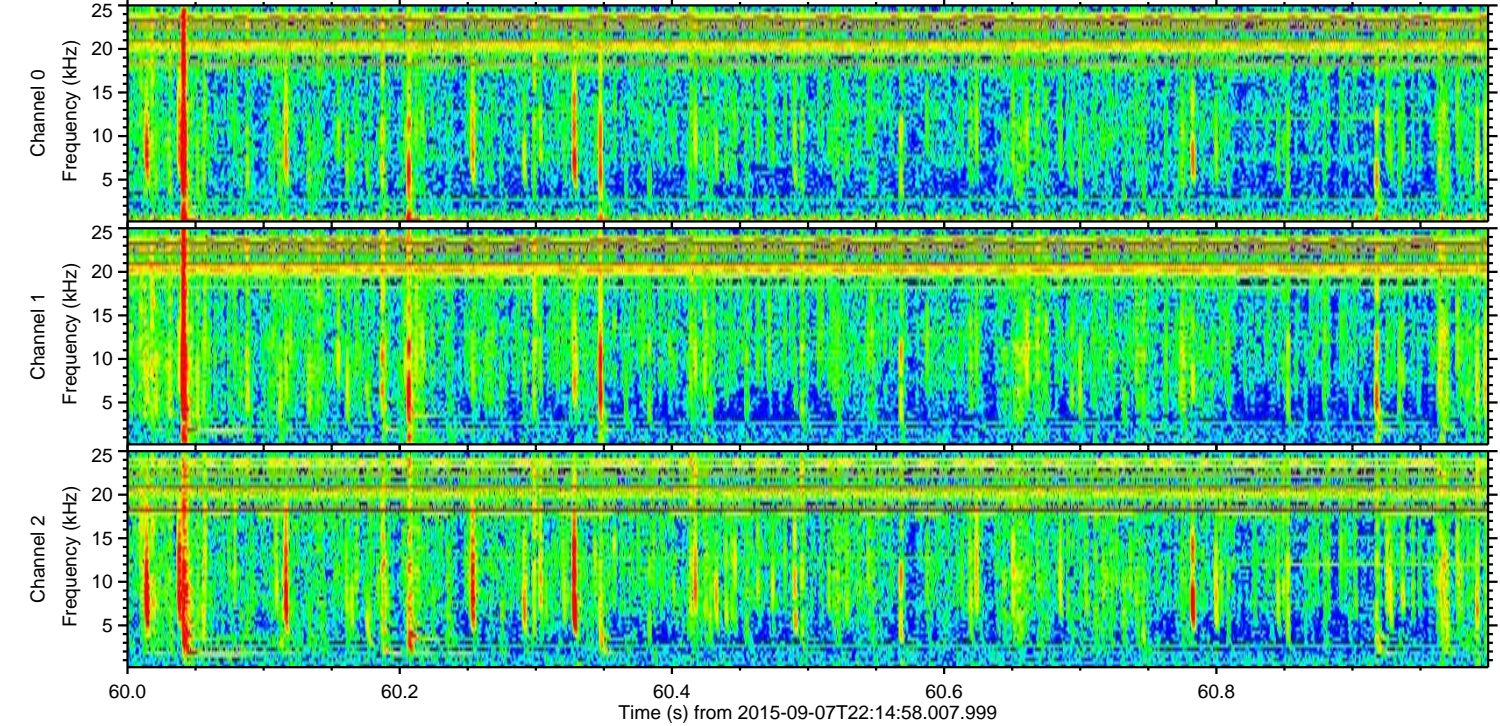
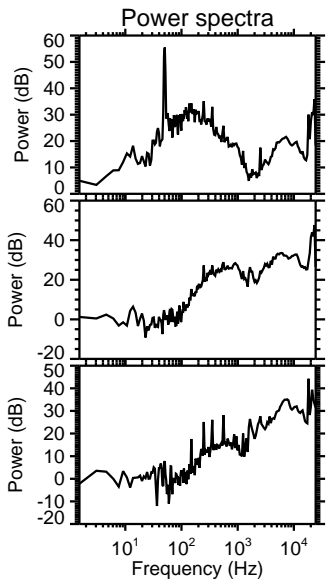
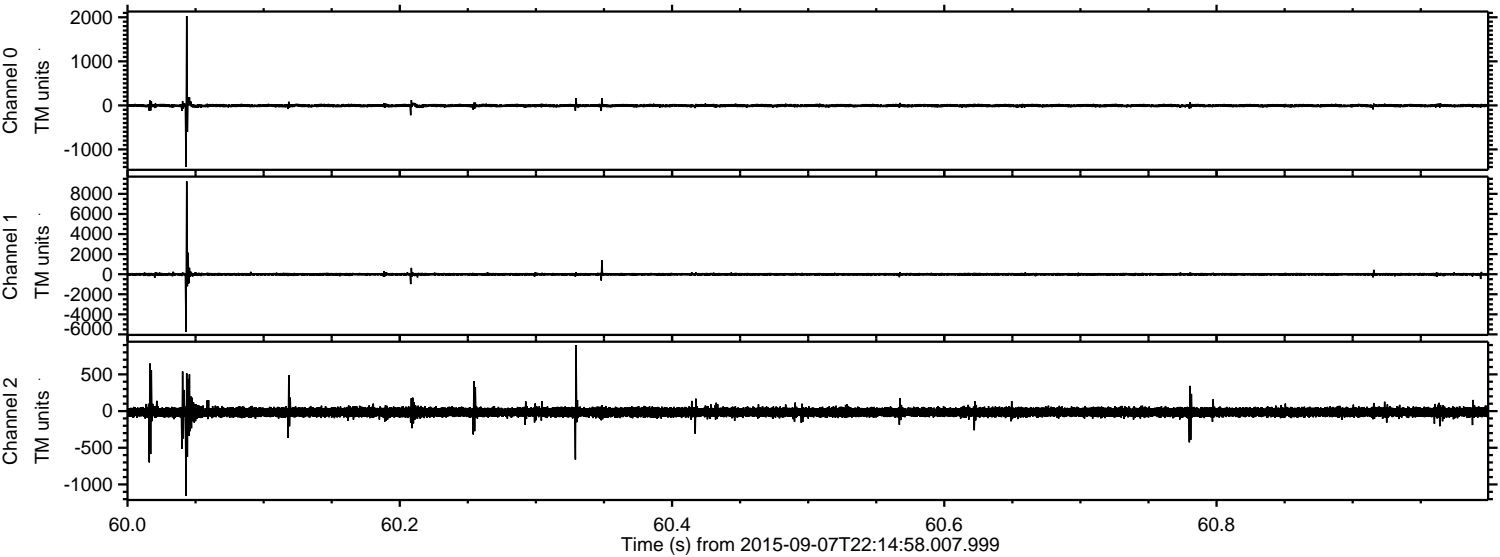

Channel 0
mn: -1393
mx: 2029
 μ : -5.4
 σ : 21.8

Channel 1
mn: -5761
mx: 9257
 μ : -13.5
 σ : 84.5

Channel 2
mn: -1154
mx: 900
 μ : -15.4
 σ : 38.4

ELMAVAN 3D WAVEFORMS (Measured data sampled at 50 kHz) 51000 packets of 144 samples from 2015-09-07T22:14:58.007.999. Part 40/147

Processed Sat Oct 10 14:45:21 2015 by ELM ver.2012-10-06 from 001__elm20150907_221457__dat00.bin

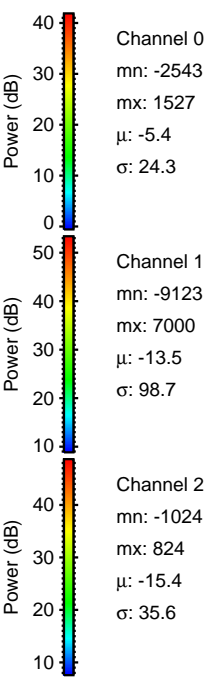
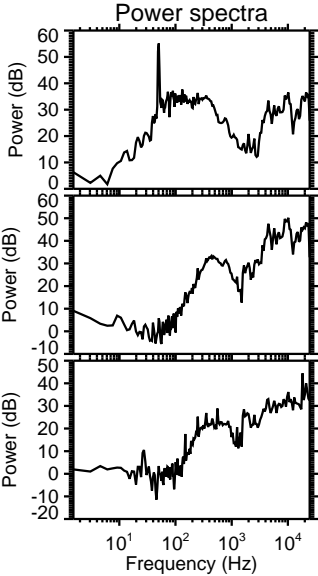
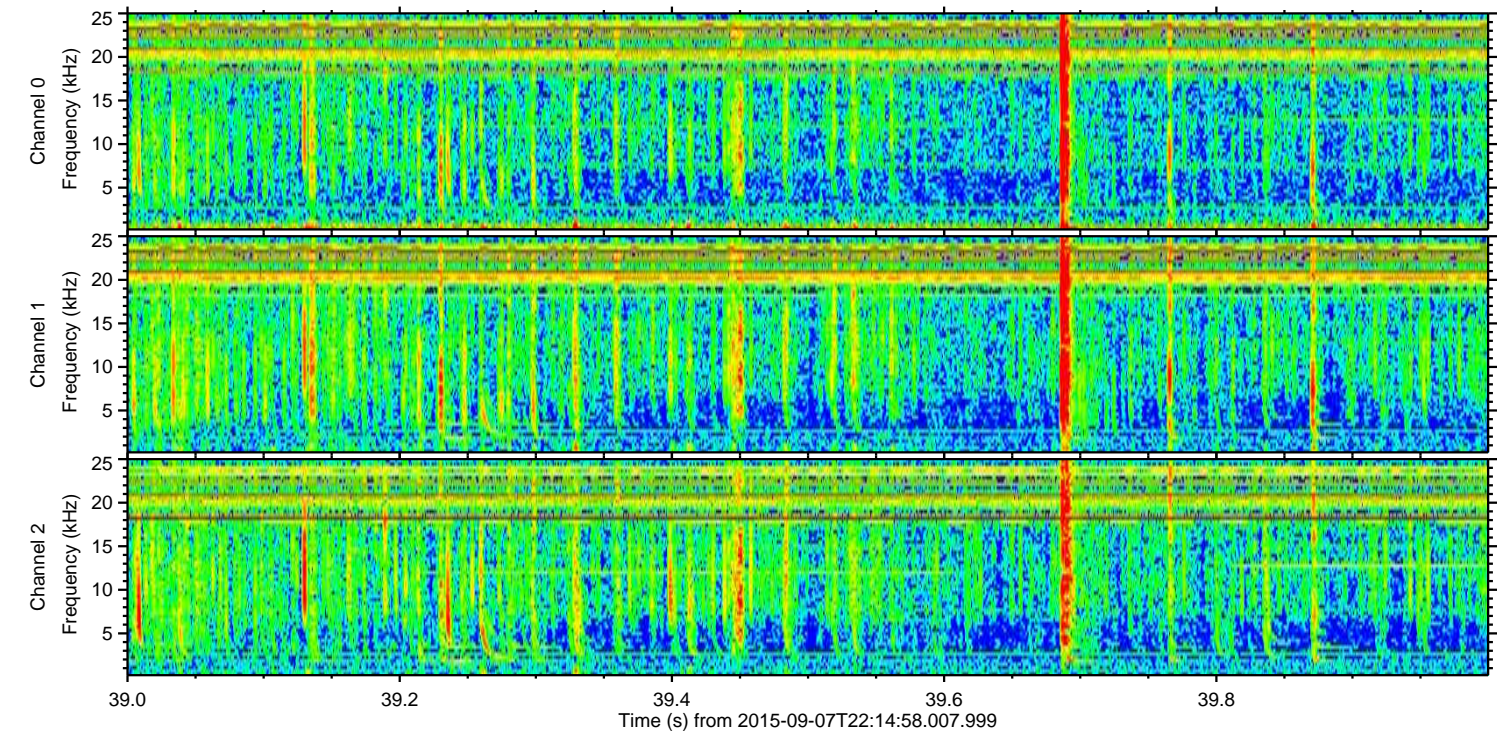
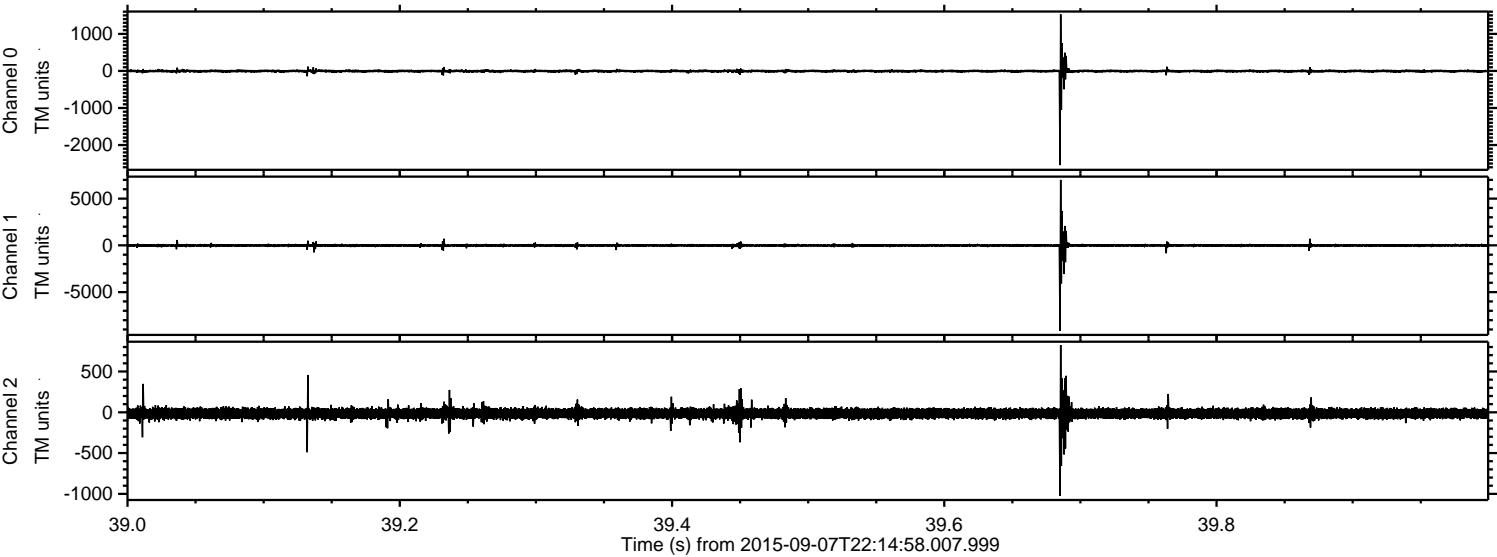

ELMAVAN 3D WAVEFORMS (Measured data sampled at 50 kHz) 51000 packets of 144 samples from 2015-09-07T22:14:58.007.999. Part 101/147

Processed Sat Oct 10 14:45:22 2015 by ELM ver.2012-10-06 from 001__elm20150907_221457__dat00.bin

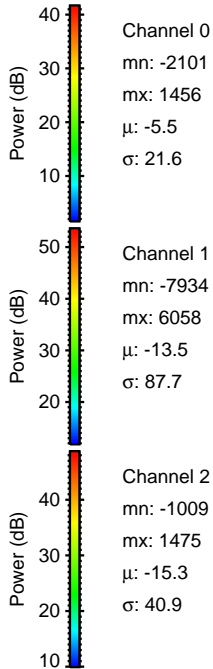
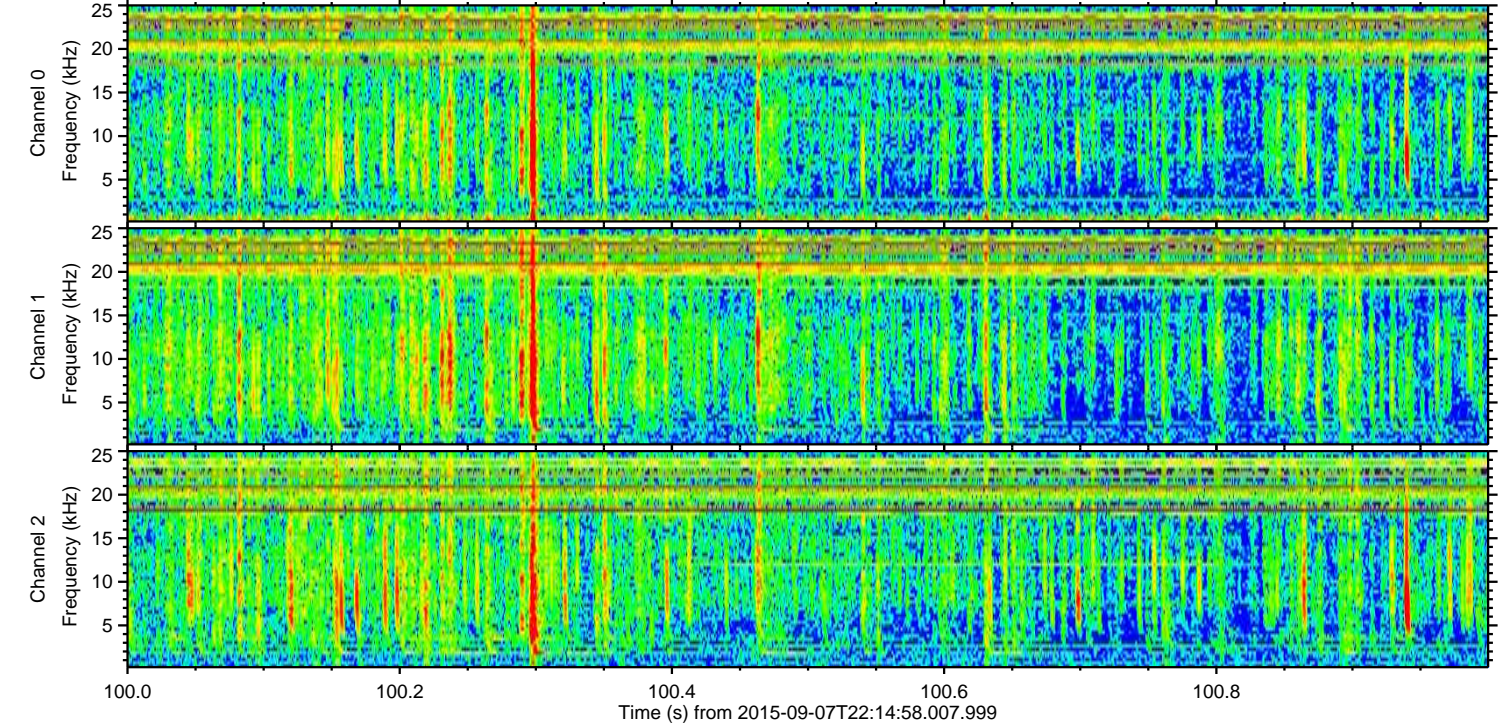
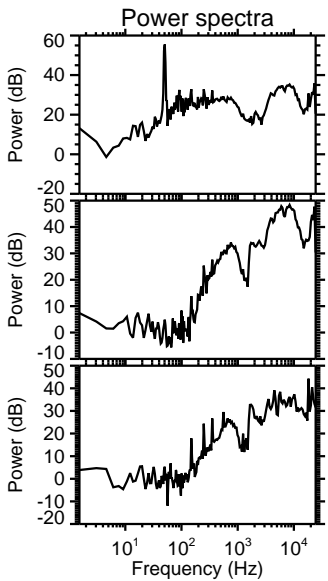
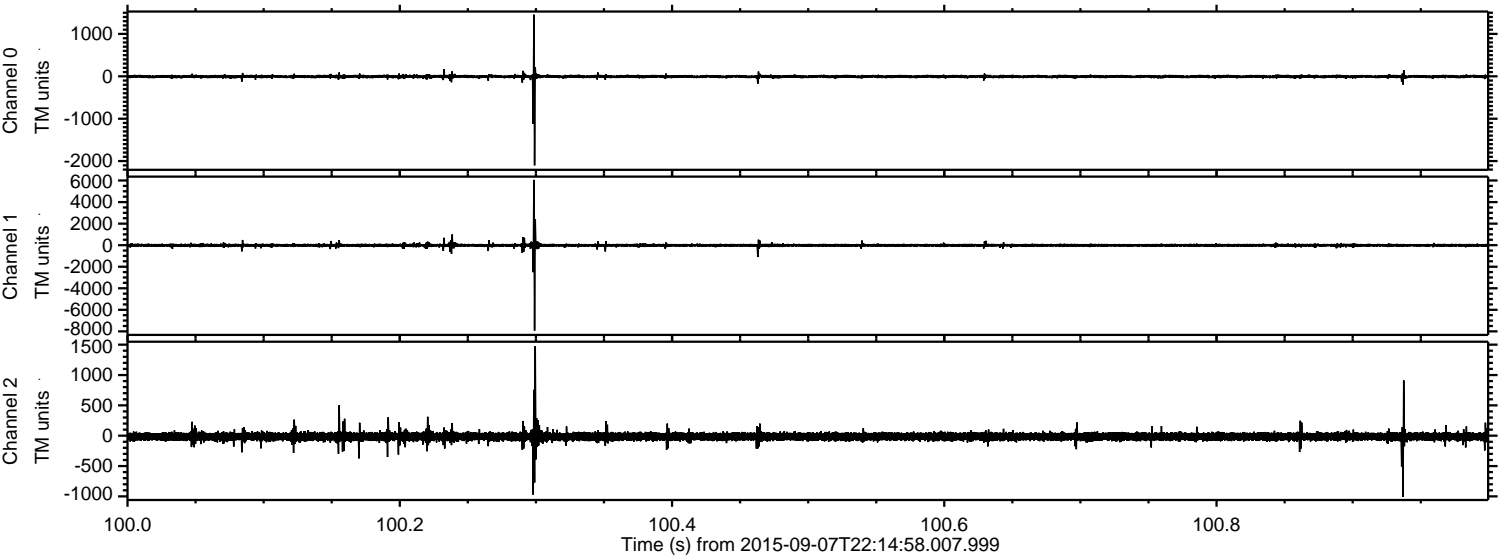

Channel 0
mn: -2101
mx: 1456
 μ : -5.5
 σ : 21.6

Channel 1
mn: -7934
mx: 6058
 μ : -13.5
 σ : 87.7

Channel 2
mn: -1009
mx: 1475
 μ : -15.3
 σ : 40.9

ELMAVAN 3D WAVEFORMS (Measured data sampled at 50 kHz) 51000 packets of 144 samples from 2015-09-07T22:14:58.007.999. Part 136/147

Processed Sat Oct 10 14:45:23 2015 by ELM ver.2012-10-06 from 001__elm20150907_221457__dat00.bin

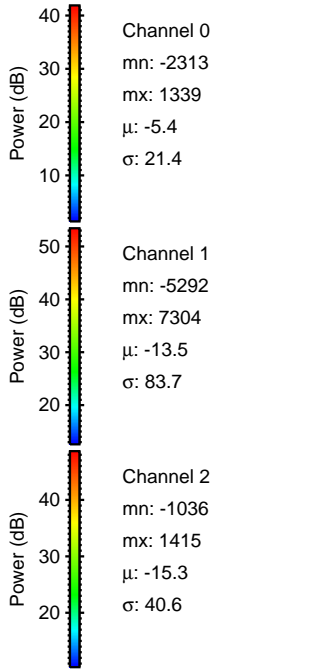
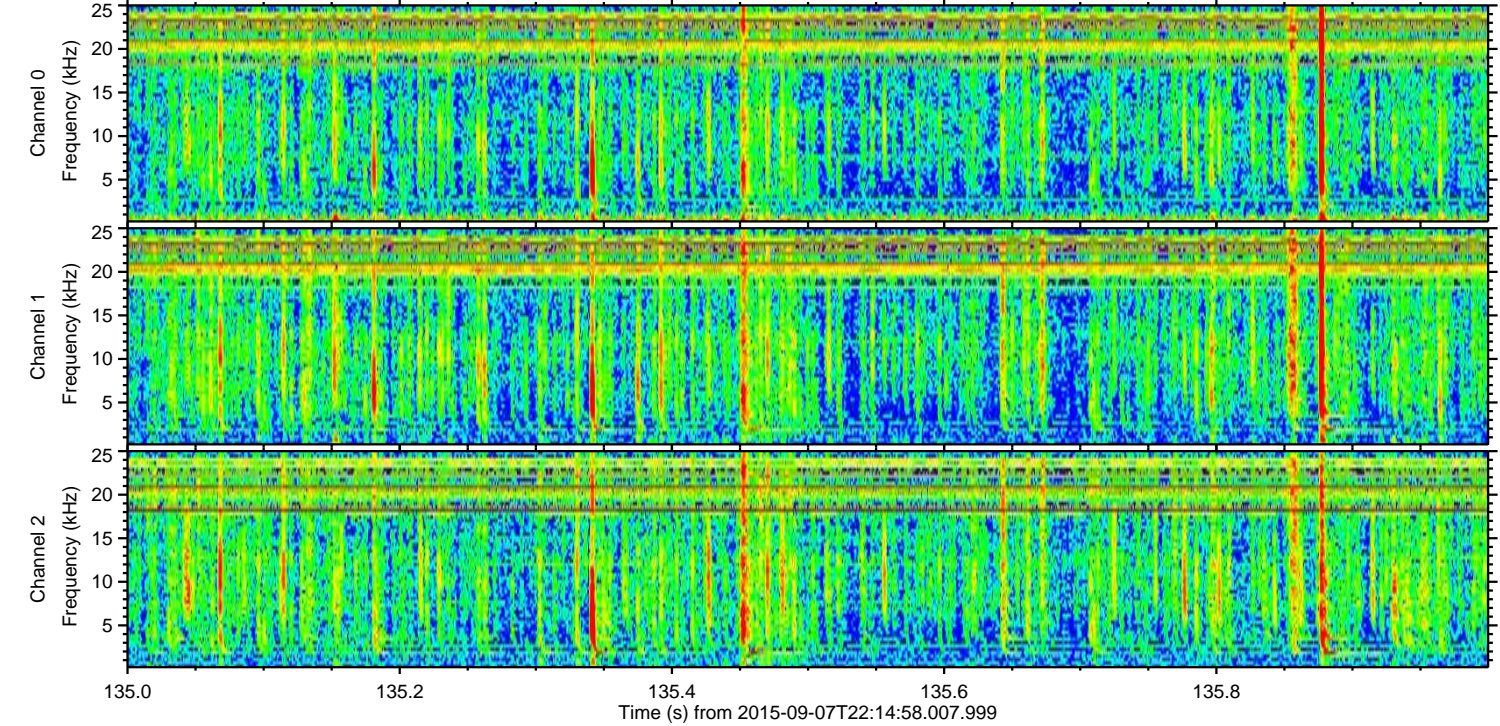
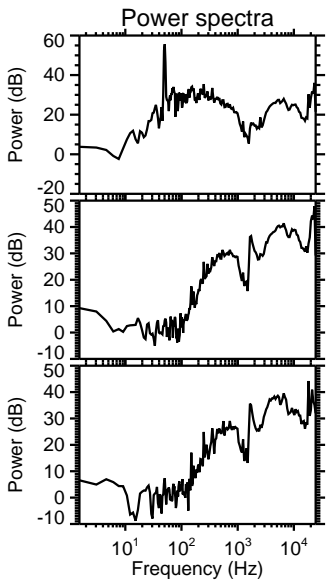
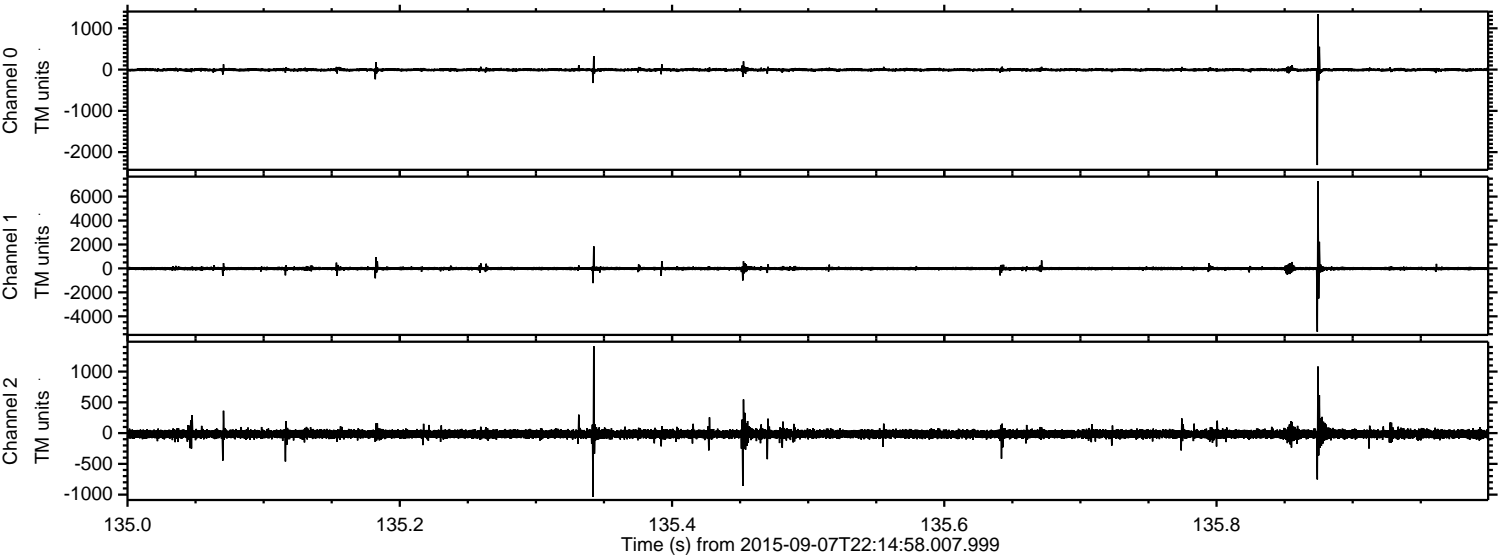

ELMAVAN 3D WAVEFORMS (Measured data sampled at 50 kHz) 51000 packets of 144 samples from 2015-09-07T22:14:58.007.999. Part 8/147

Processed Sat Oct 10 14:45:24 2015 by ELM ver.2012-10-06 from 001__elm20150907_221457__dat00.bin

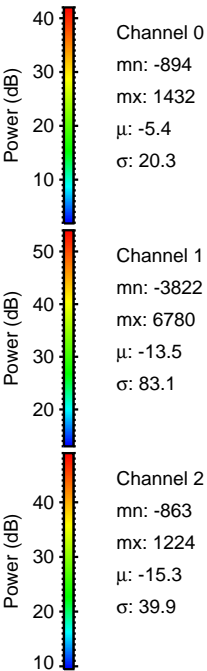
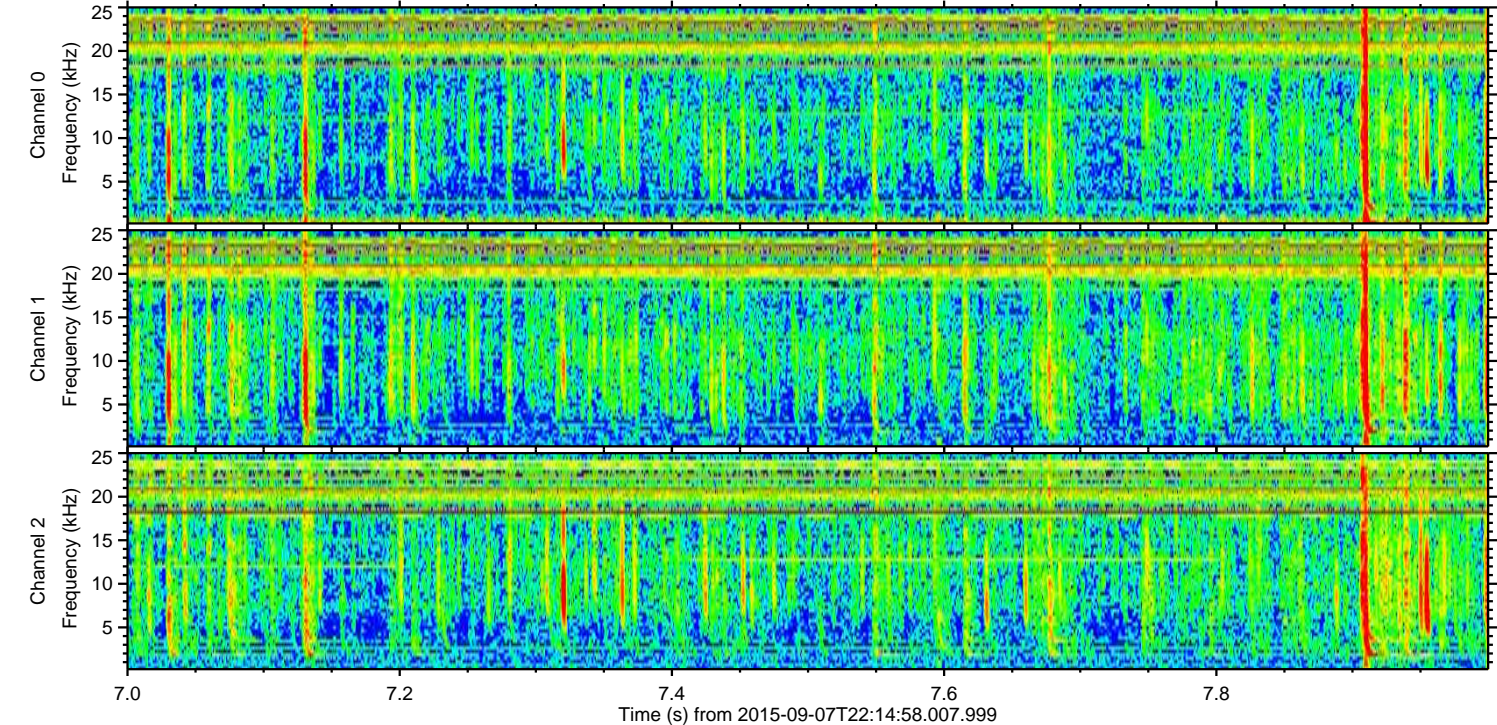
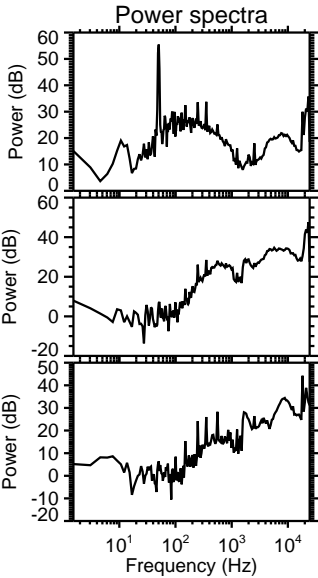
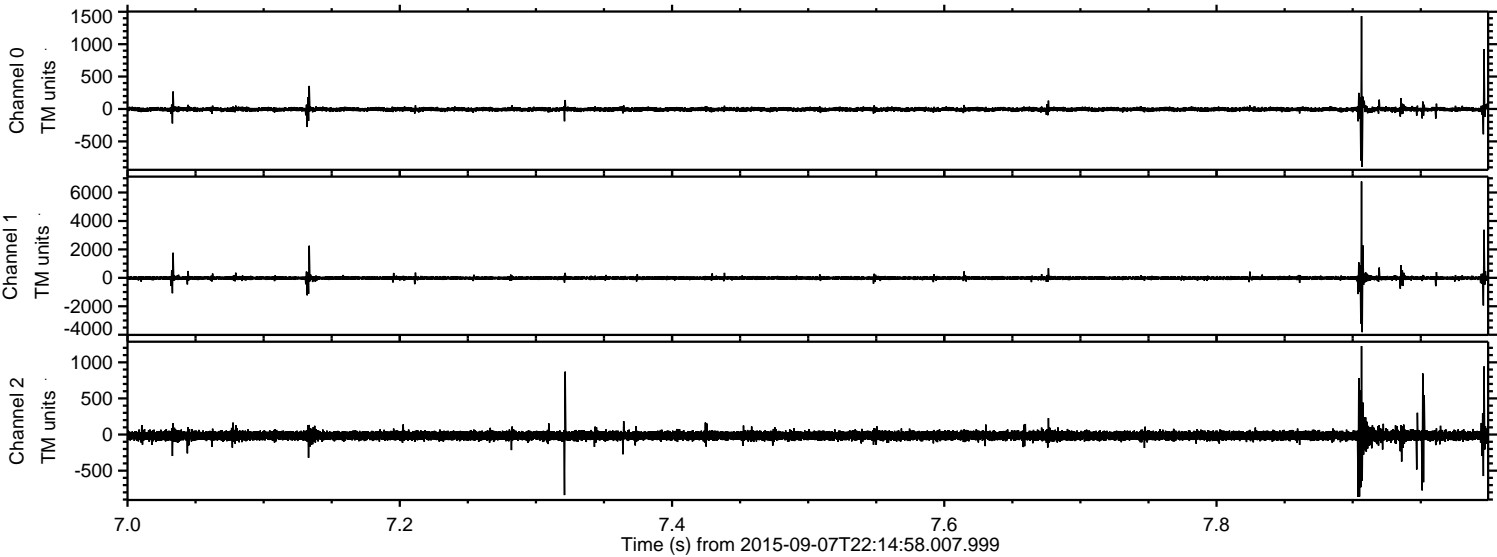

ELMAVAN 3D WAVEFORMS (Measured data sampled at 50 kHz) 51000 packets of 144 samples from 2015-09-07T22:14:58.007.999. Part 130/147

Processed Sat Oct 10 14:45:25 2015 by ELM ver.2012-10-06 from 001__elm20150907_221457__dat00.bin

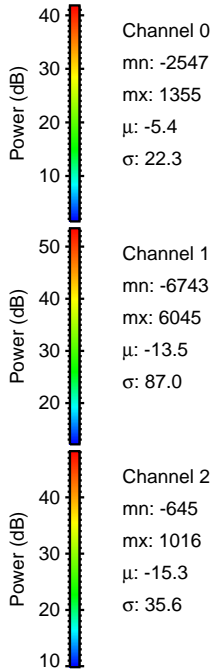
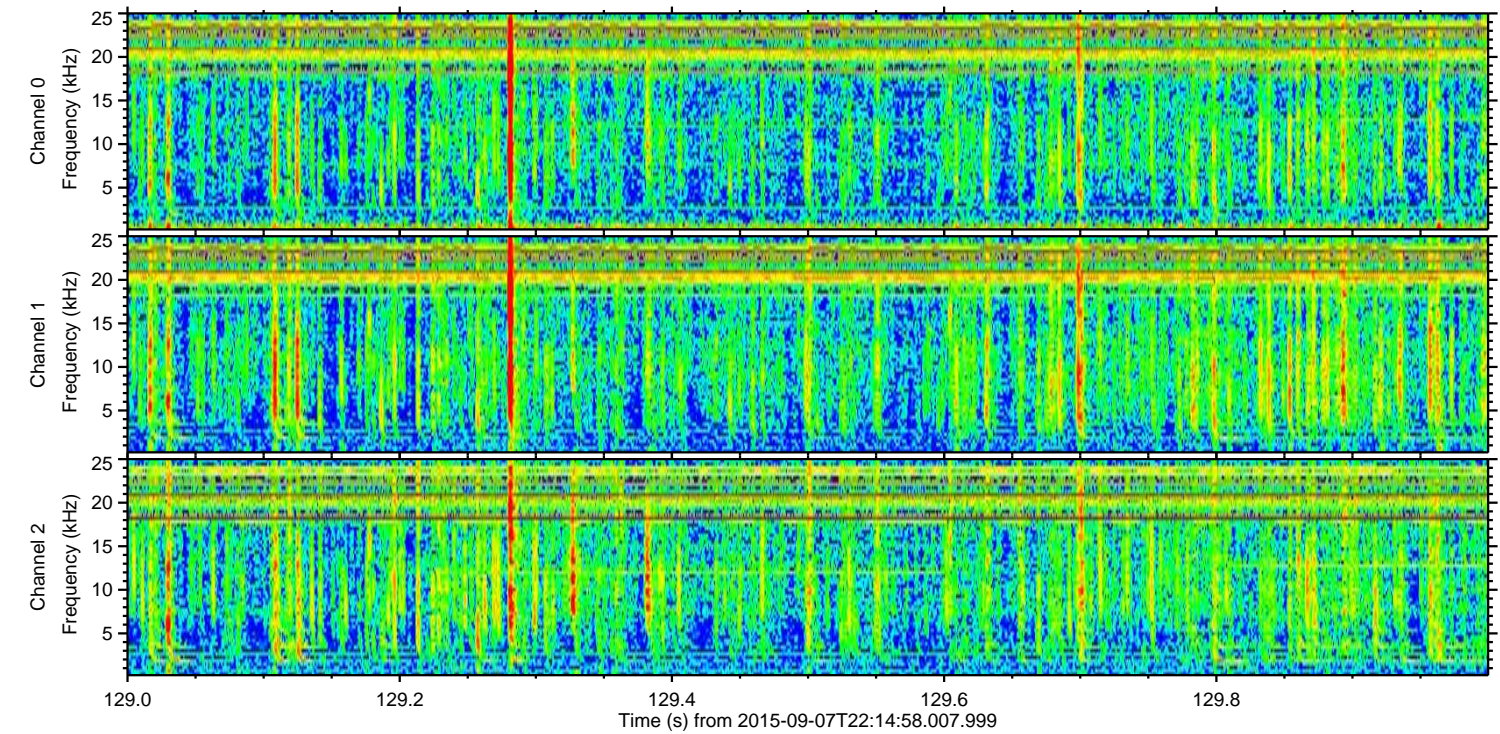
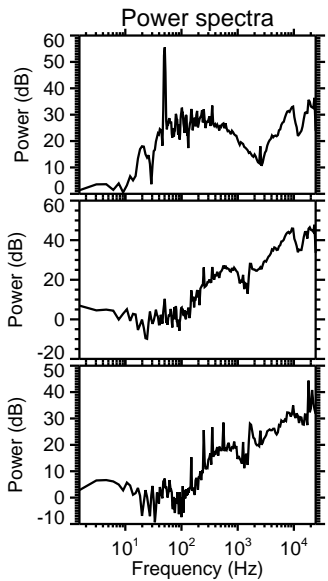
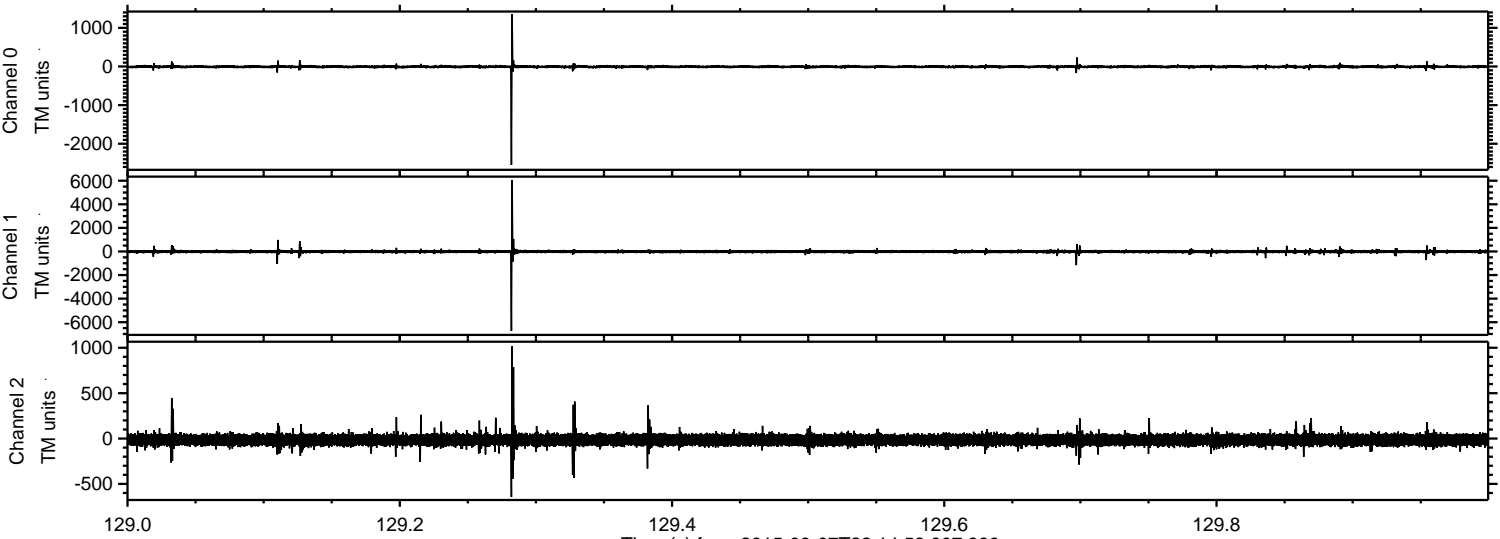

ELMAVAN 3D WAVEFORMS (Measured data sampled at 50 kHz) 51000 packets of 144 samples from 2015-09-07T22:14:58.007.999. Part 137/147

Processed Sat Oct 10 14:45:26 2015 by ELM ver.2012-10-06 from 001__elm20150907_221457__dat00.bin

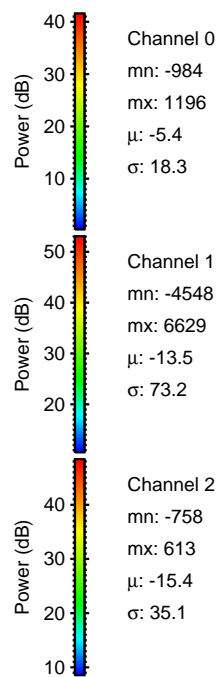
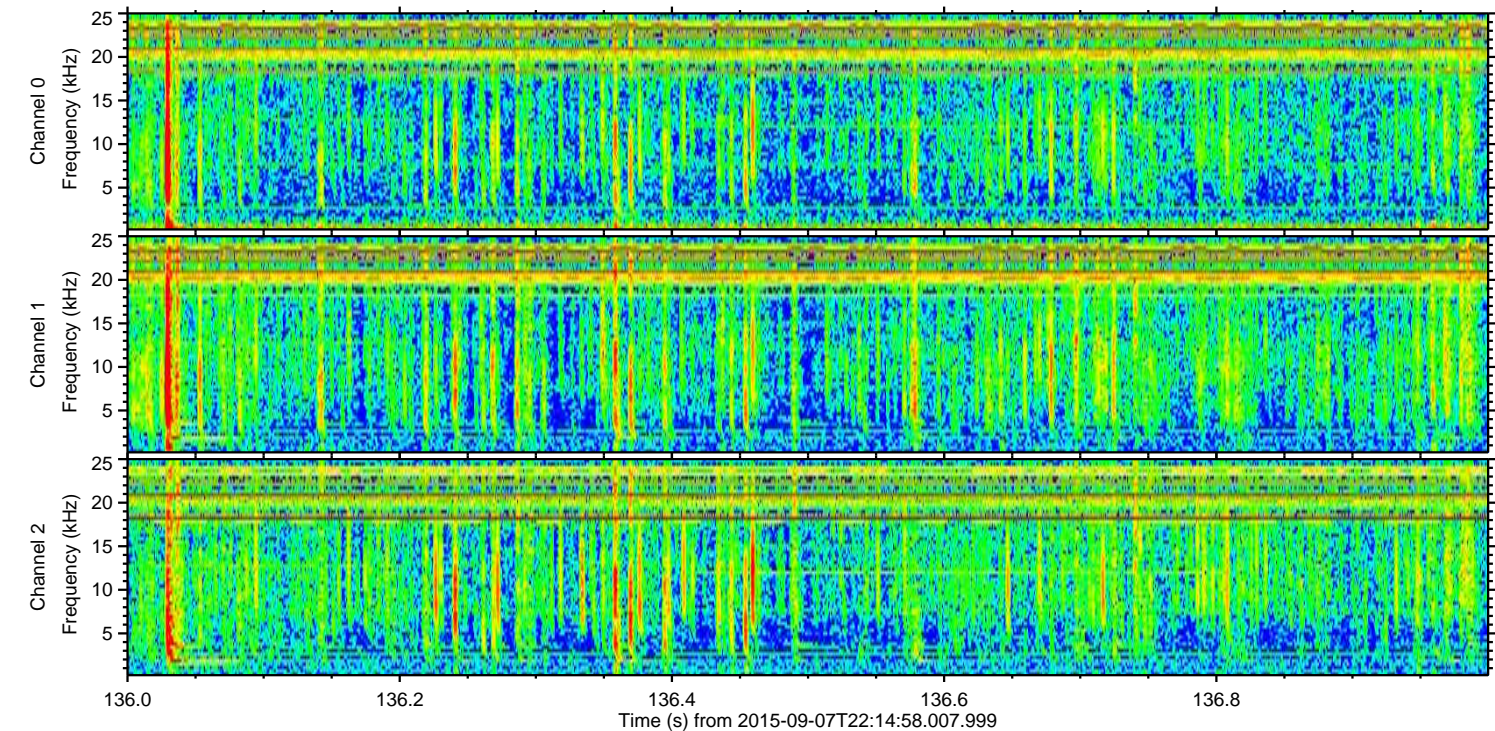
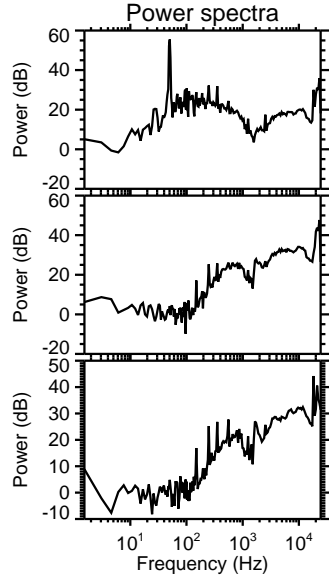
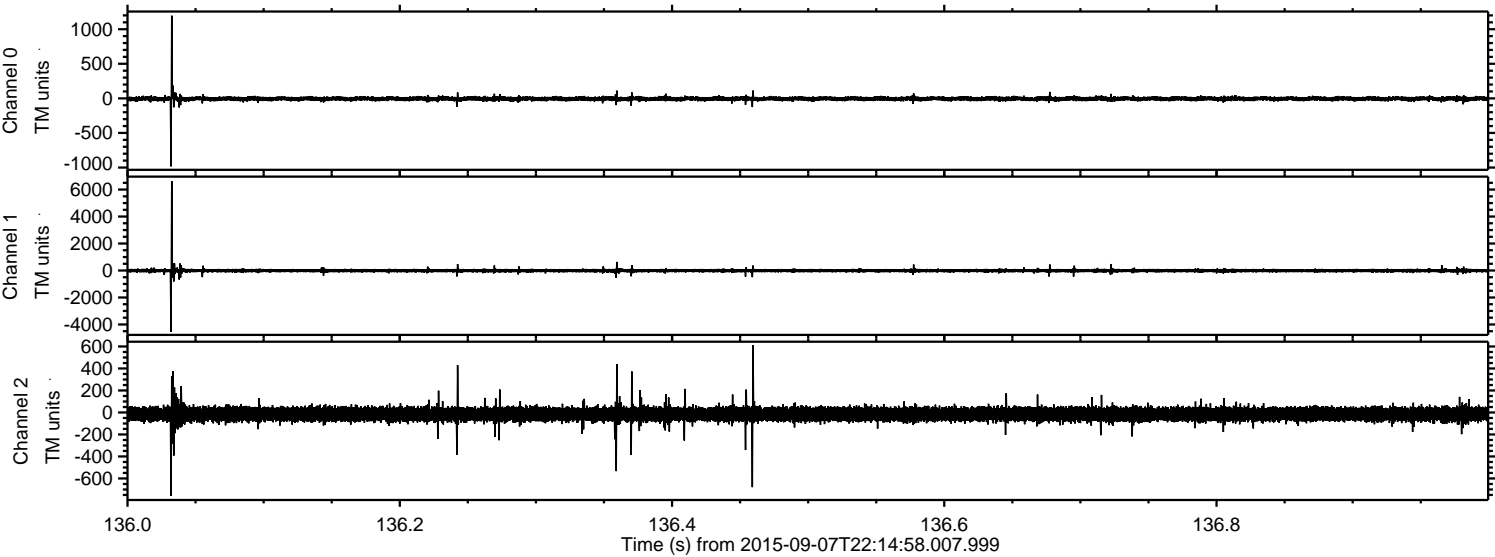

ELMAVAN 3D WAVEFORMS (Measured data sampled at 50 kHz) 51000 packets of 144 samples from 2015-09-07T22:14:58.007.999. Part 28/147

Processed Sat Oct 10 14:45:27 2015 by ELM ver.2012-10-06 from 001__elm20150907_221457__dat00.bin

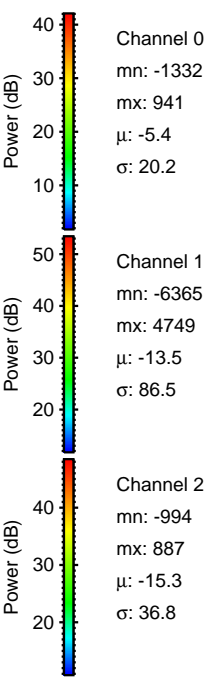
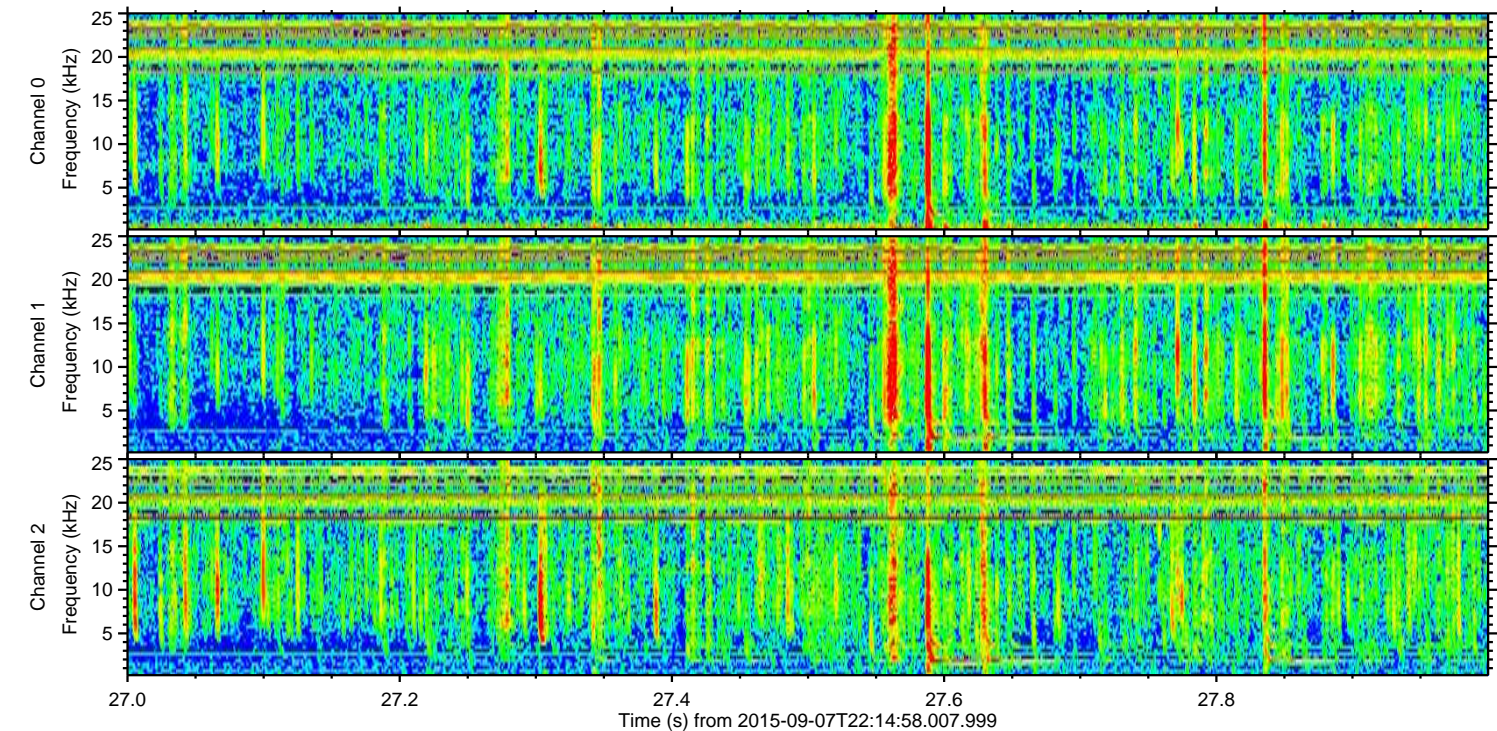
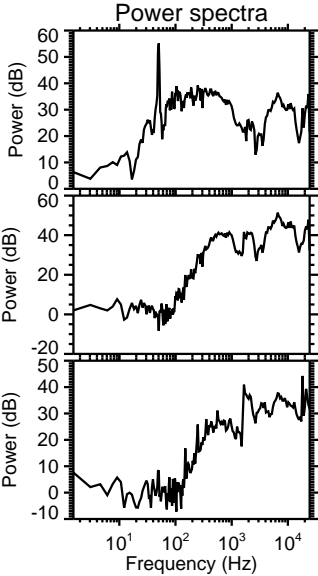
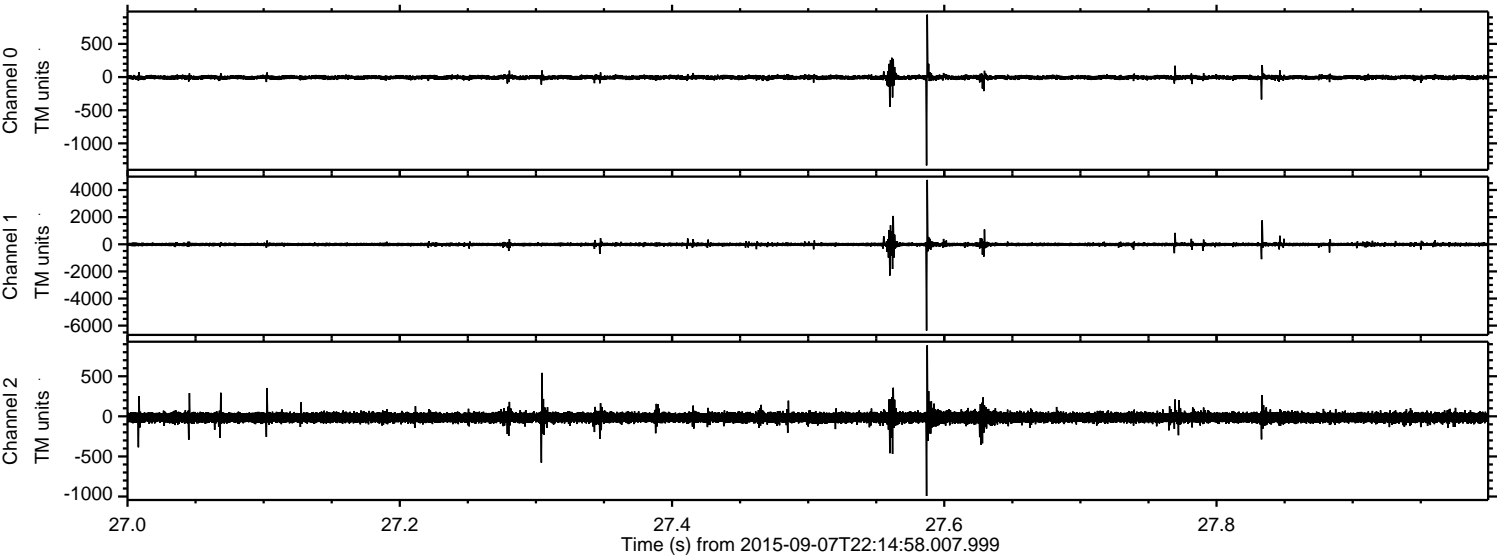

ELMAVAN 3D WAVEFORMS (Measured data sampled at 50 kHz) 51000 packets of 144 samples from 2015-09-07T22:14:58.007.999. Part 145/147

Processed Sat Oct 10 14:45:28 2015 by ELM ver.2012-10-06 from 001__elm20150907_221457__dat00.bin

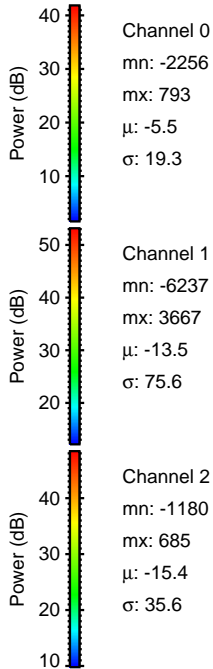
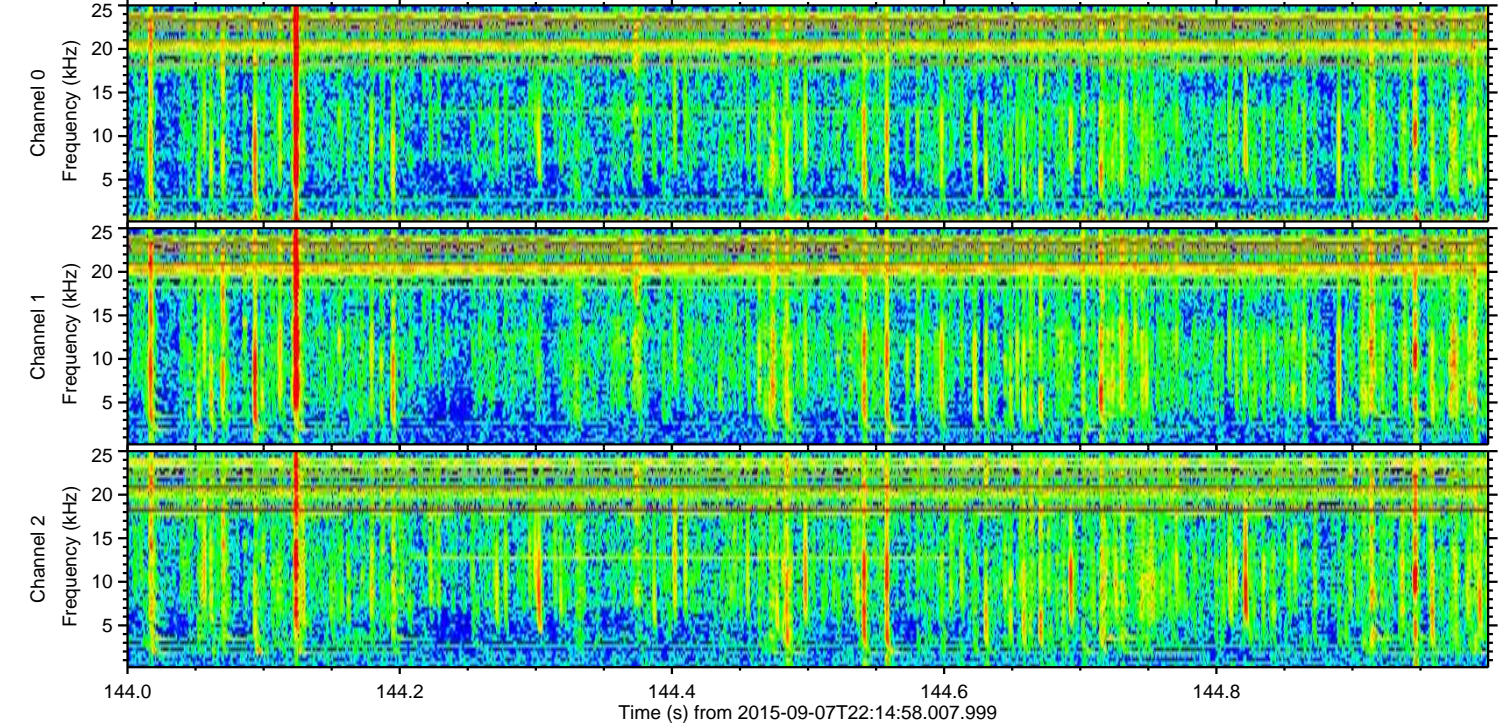
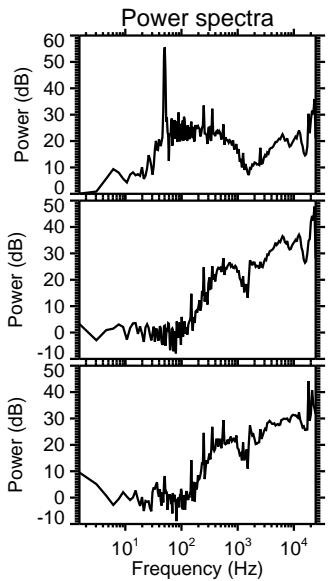
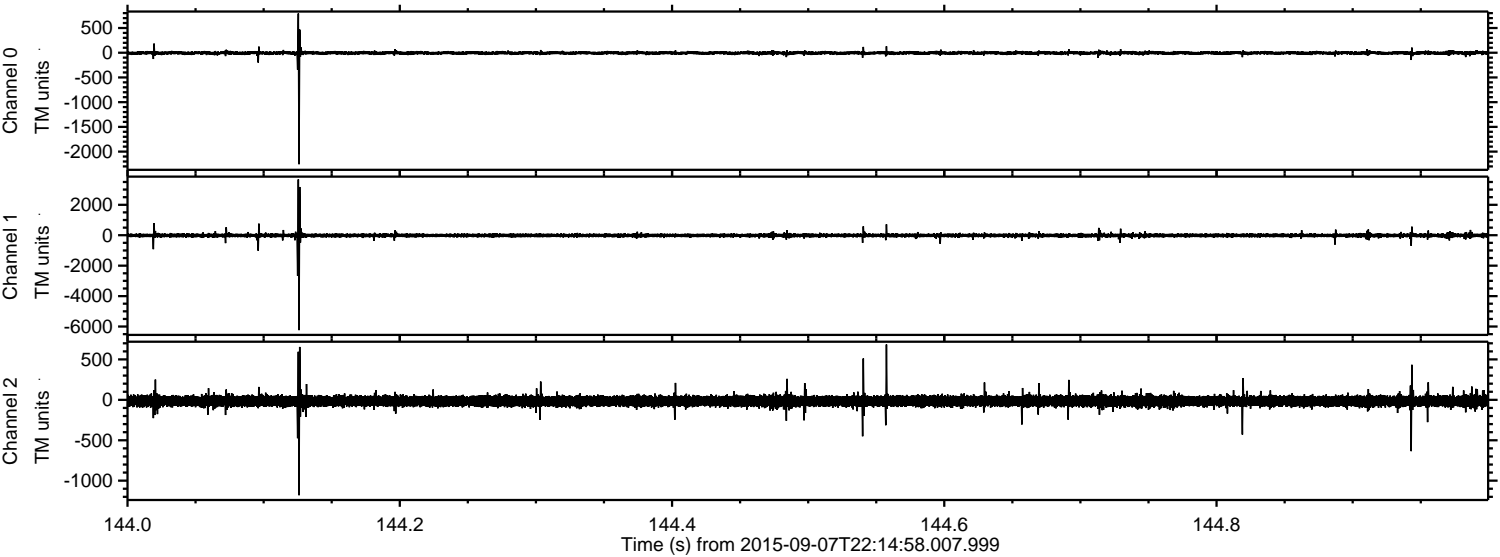

Channel 0
mn: -2256
mx: 793
 μ : -5.5
 σ : 19.3

Channel 1
mn: -6237
mx: 3667
 μ : -13.5
 σ : 75.6

Channel 2
mn: -1180
mx: 685
 μ : -15.4
 σ : 35.6

ELMAVAN 3D WAVEFORMS (Measured data sampled at 50 kHz) 51000 packets of 144 samples from 2015-09-07T22:14:58.007.999. Part 63/147

Processed Sat Oct 10 14:45:29 2015 by ELM ver.2012-10-06 from 001__elm20150907_221457__dat00.bin

