

ELMAVAN 3D WAVEFORMS (Measured data sampled at 50 kHz) 51000 packets of 144 samples from 2015-09-07T21:59:57.308.000.

Processed Sat Oct 10 14:40:50 2015 by ELM ver.2012-10-06 from 001__elm20150907_215956__dat00.bin

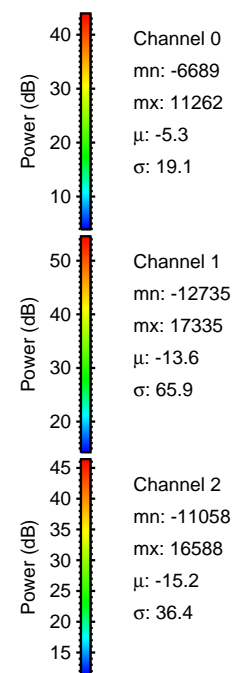
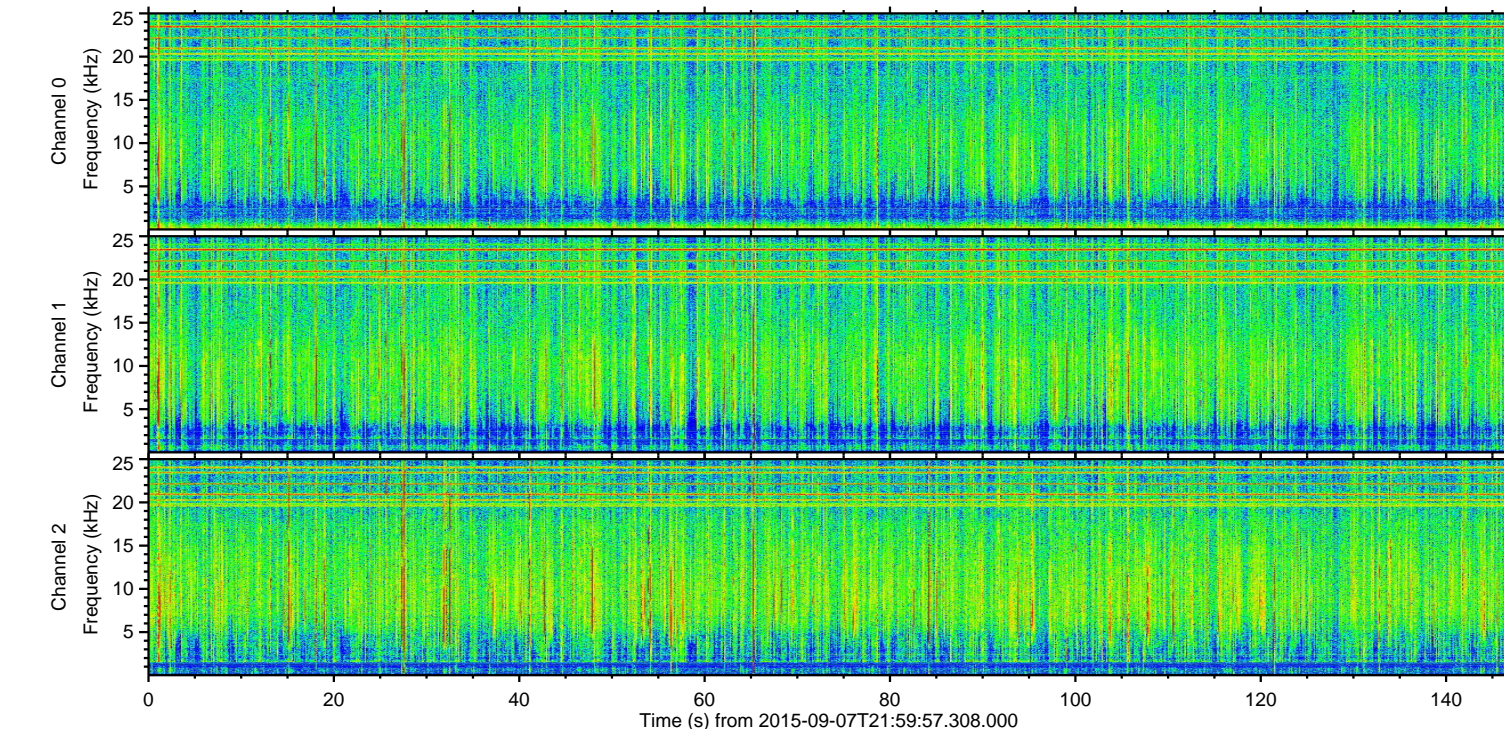
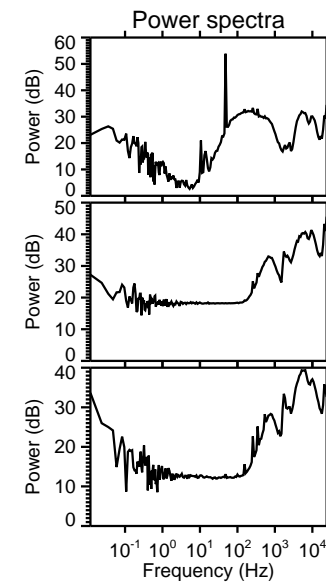
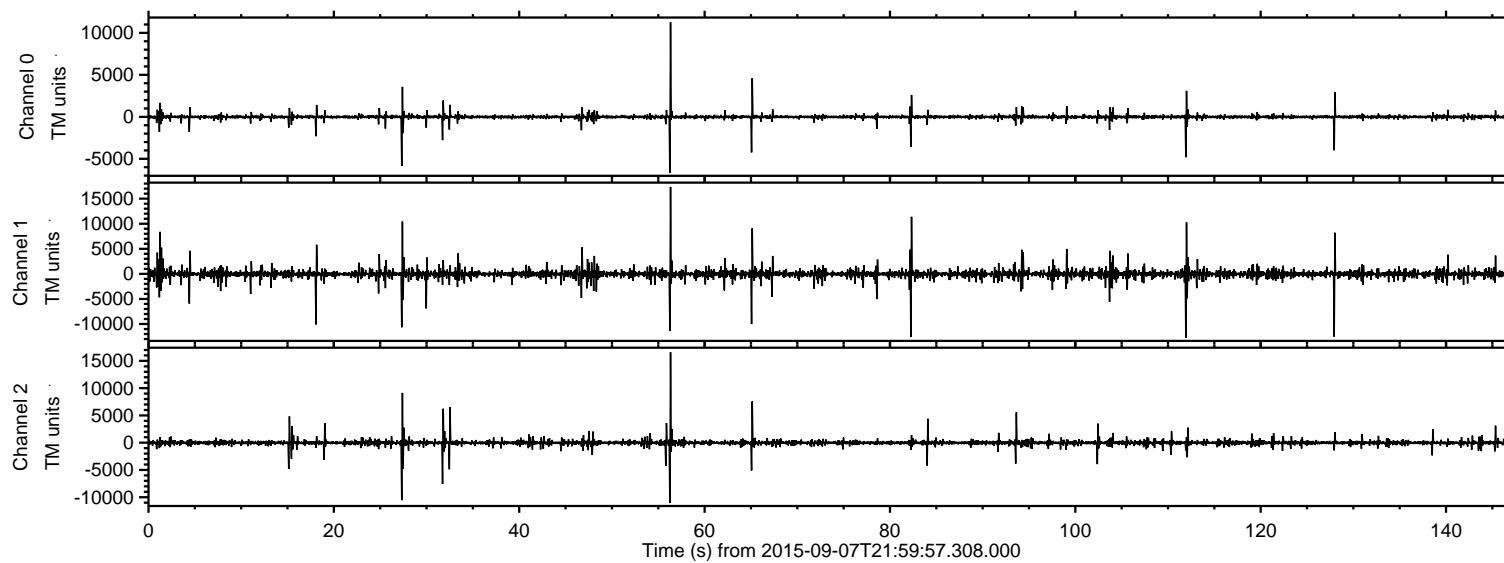

ELMAVAN 3D WAVEFORMS (Measured data sampled at 50 kHz) 51000 packets of 144 samples from 2015-09-07T21:59:57.308.000. Part 57/147

Processed Sat Oct 10 14:41:06 2015 by ELM ver.2012-10-06 from 001__elm20150907_215956__dat00.bin

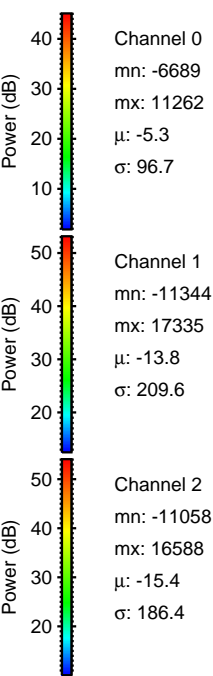
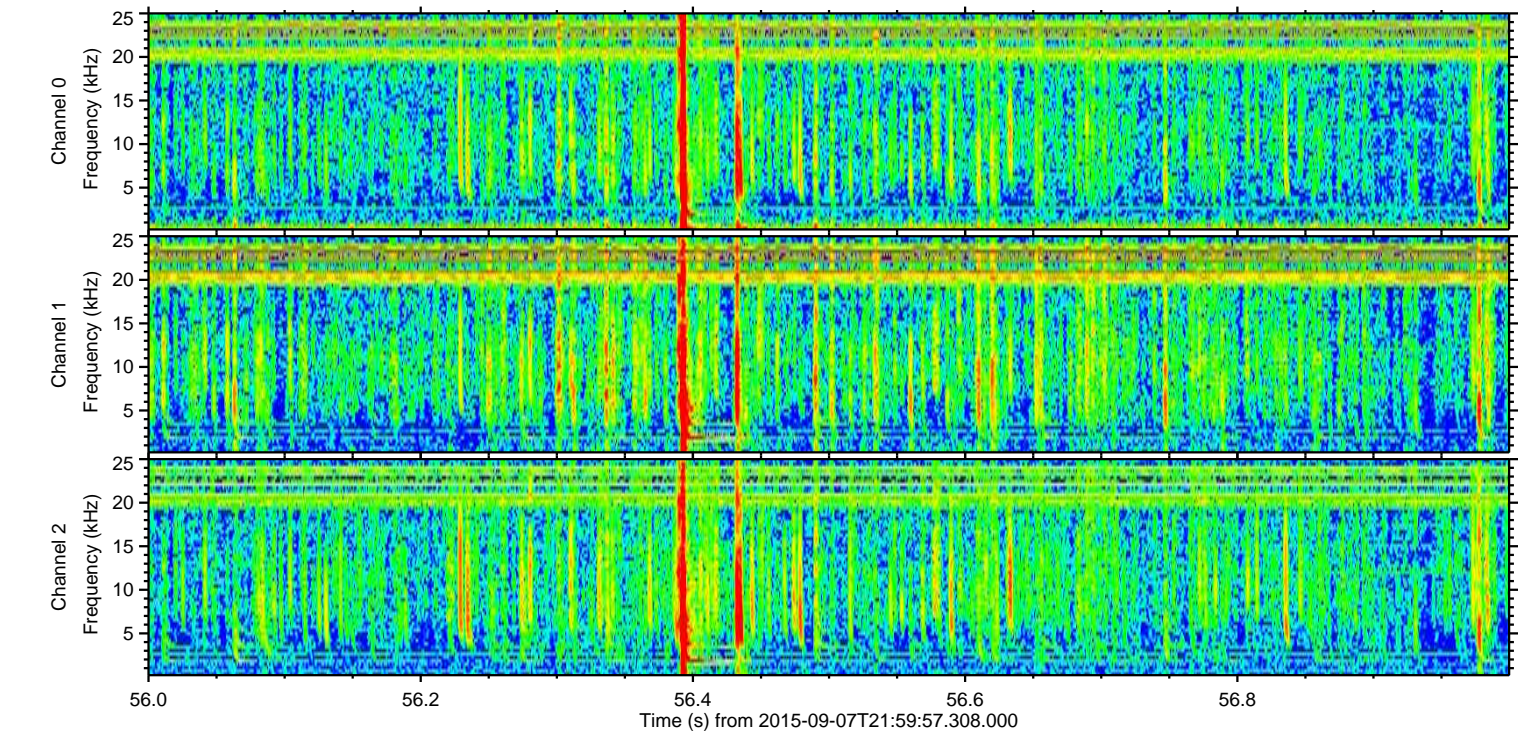
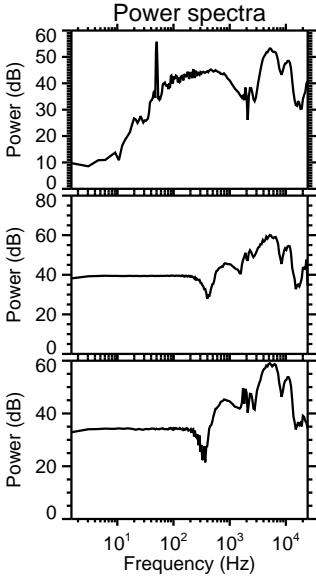
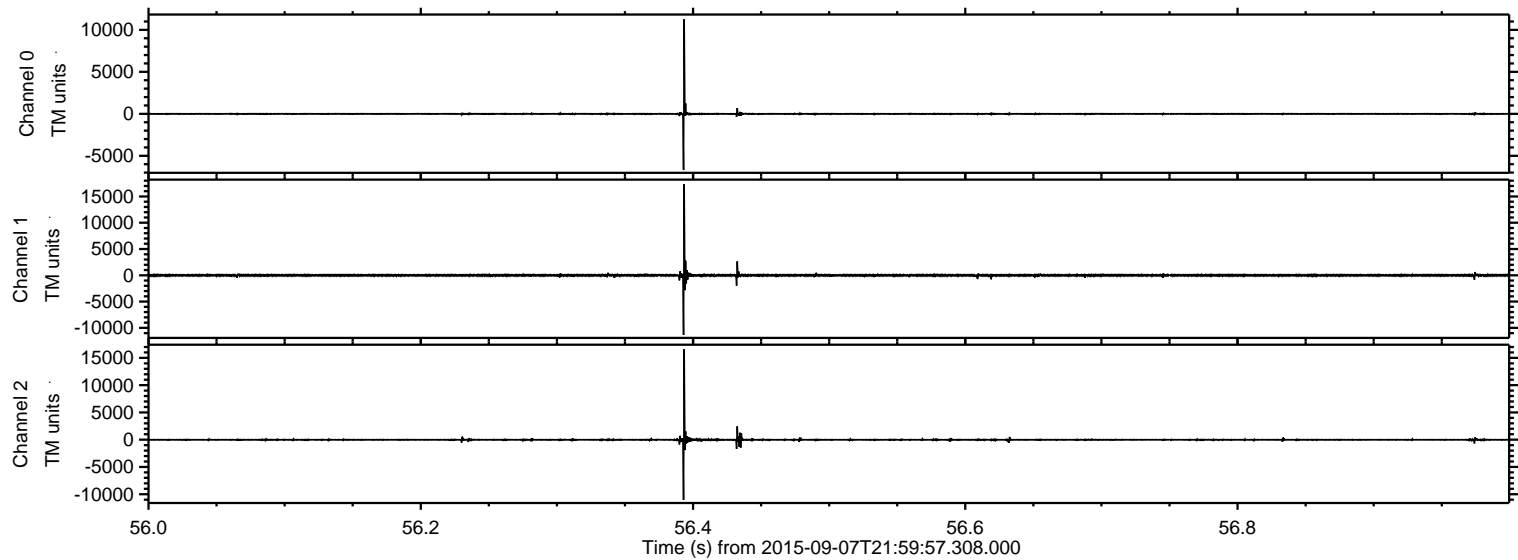

ELMAVAN 3D WAVEFORMS (Measured data sampled at 50 kHz) 51000 packets of 144 samples from 2015-09-07T21:59:57.308.000. Part 112/147

Processed Sat Oct 10 14:41:07 2015 by ELM ver.2012-10-06 from 001__elm20150907_215956__dat00.bin

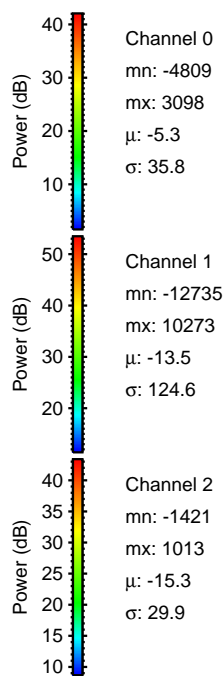
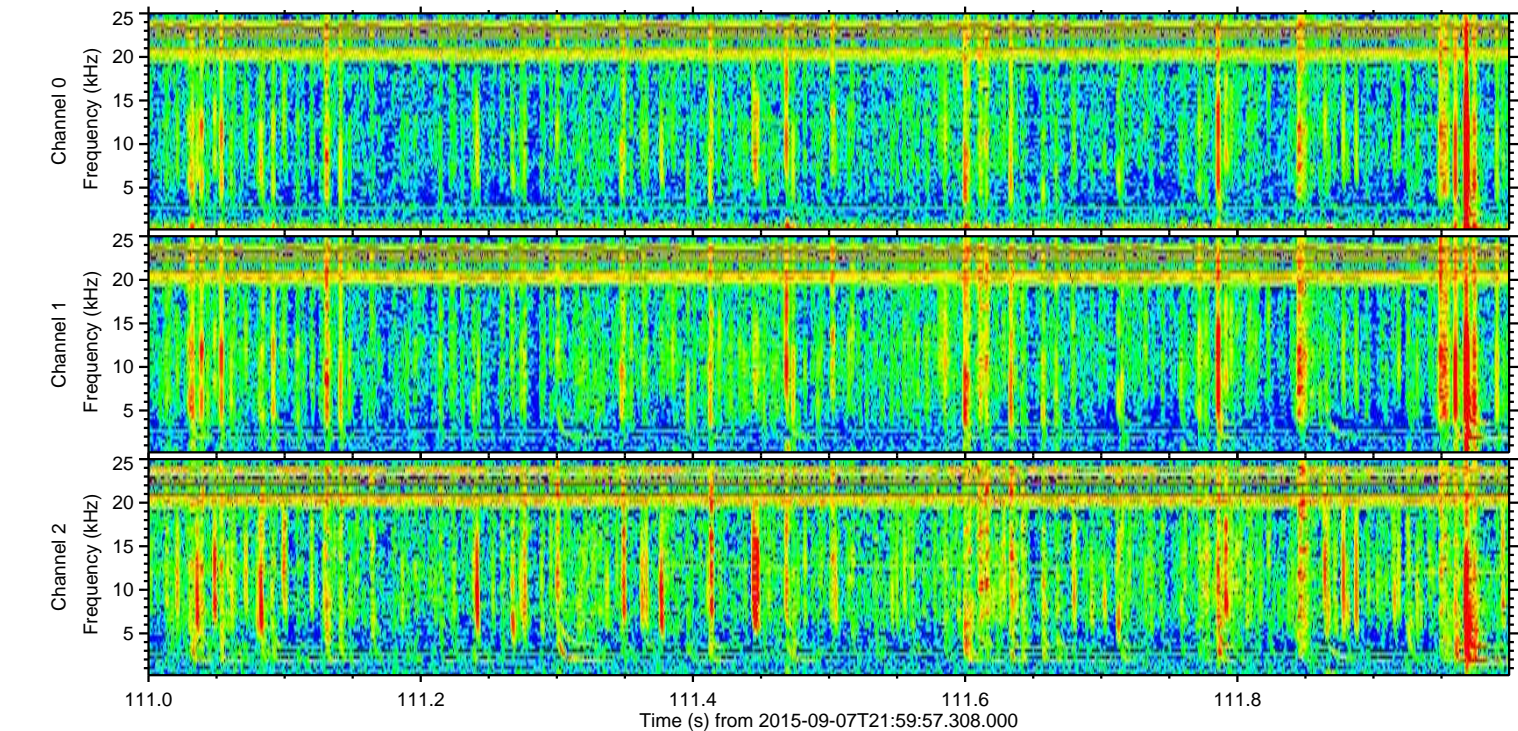
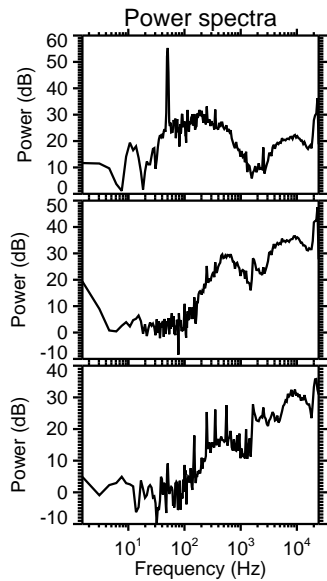
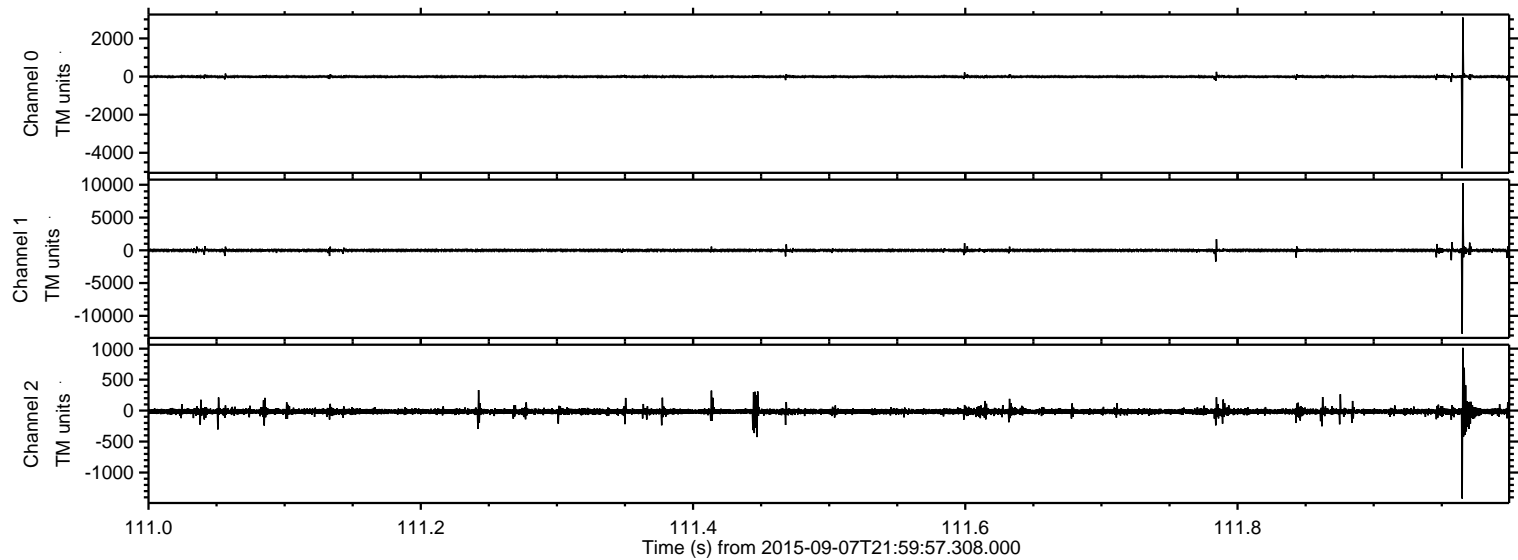

Processed Sat Oct 10 14:41:08 2015 by ELM ver.2012-10-06 from 001__elm20150907_215956__dat00.bin

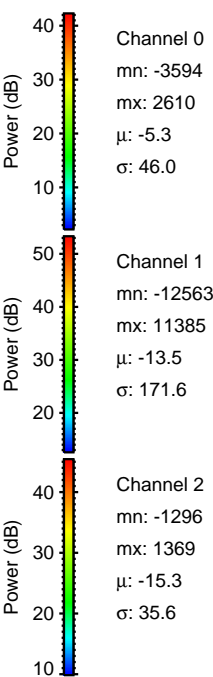
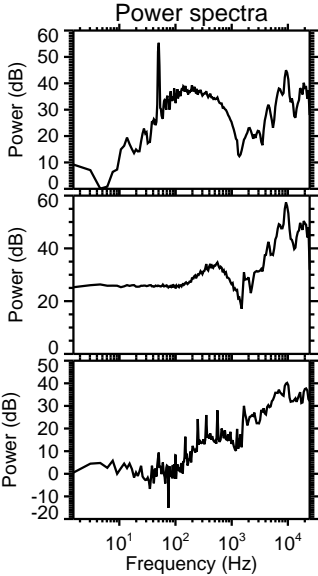
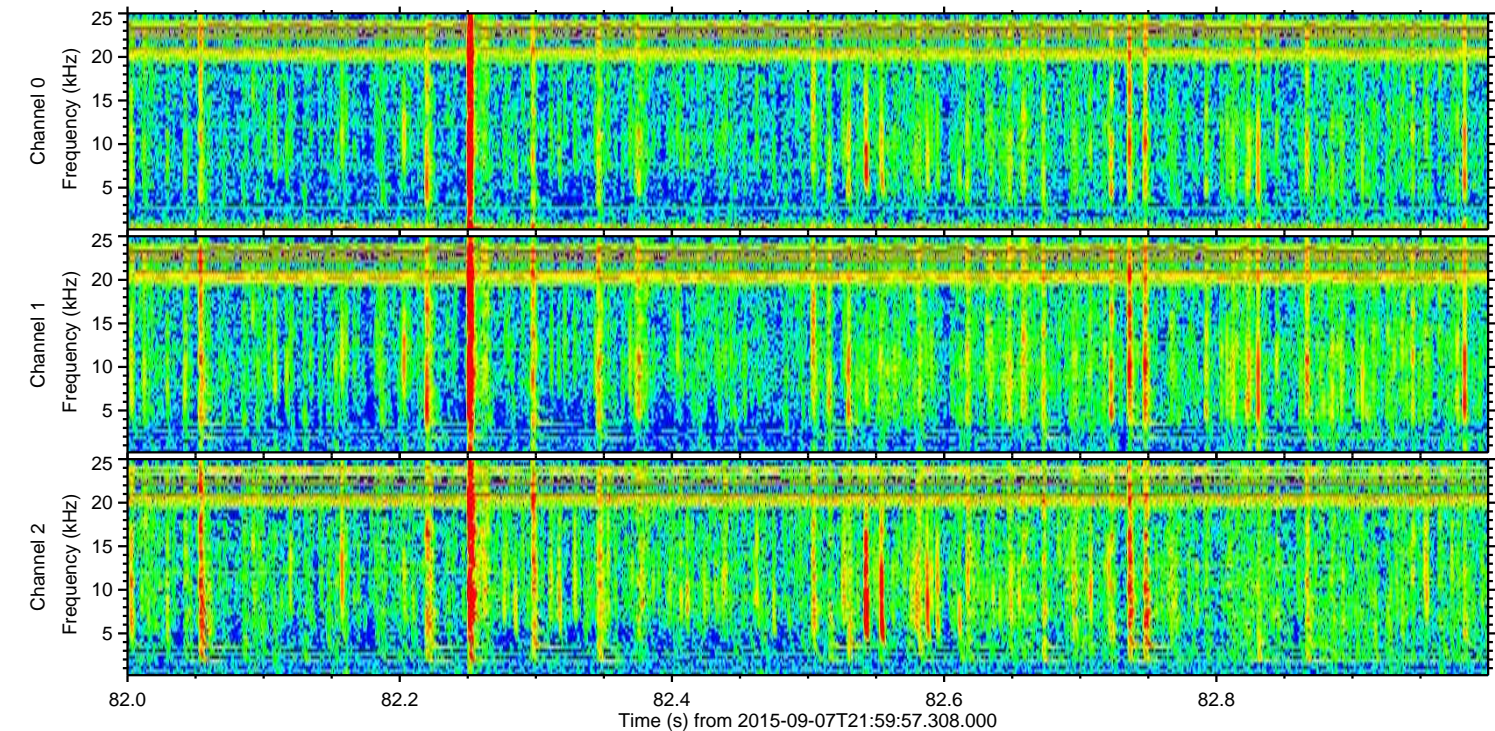
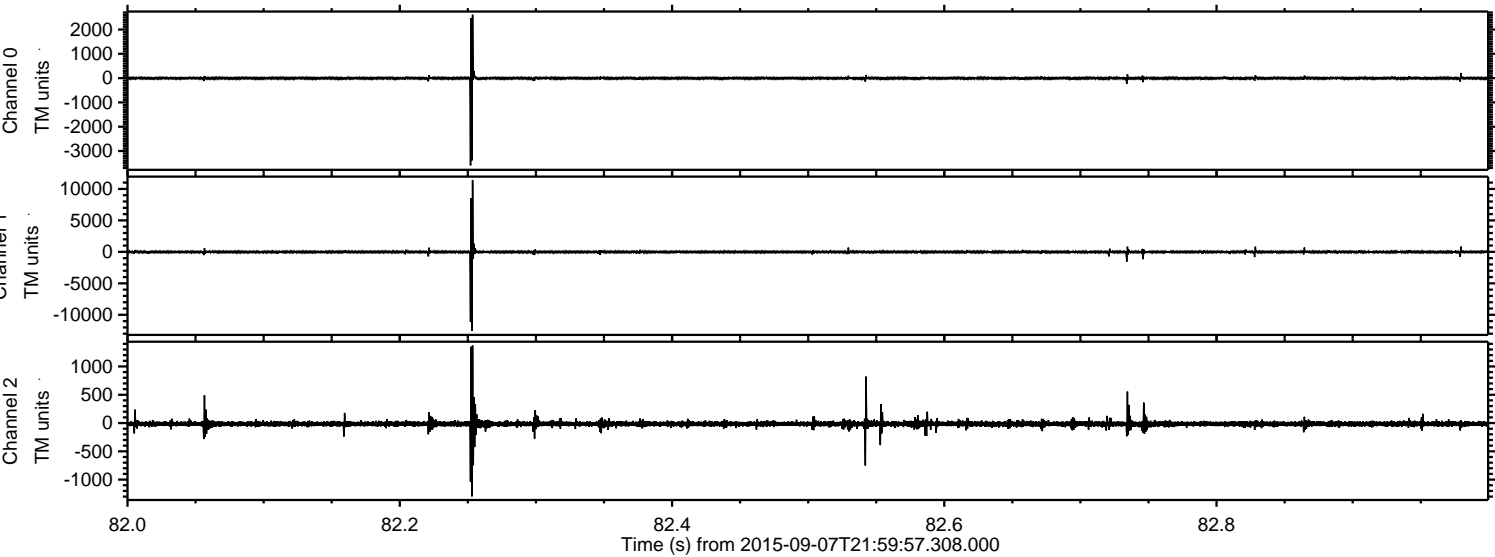

ELMAVAN 3D WAVEFORMS (Measured data sampled at 50 kHz) 51000 packets of 144 samples from 2015-09-07T21:59:57.308.000. Part 129/147

Processed Sat Oct 10 14:41:10 2015 by ELM ver.2012-10-06 from 001__elm20150907_215956__dat00.bin

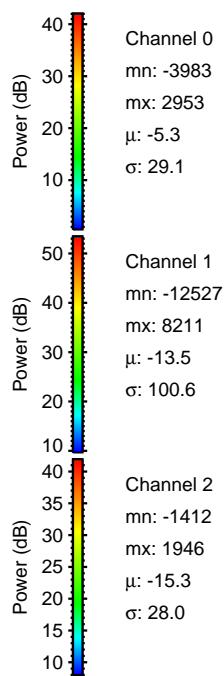
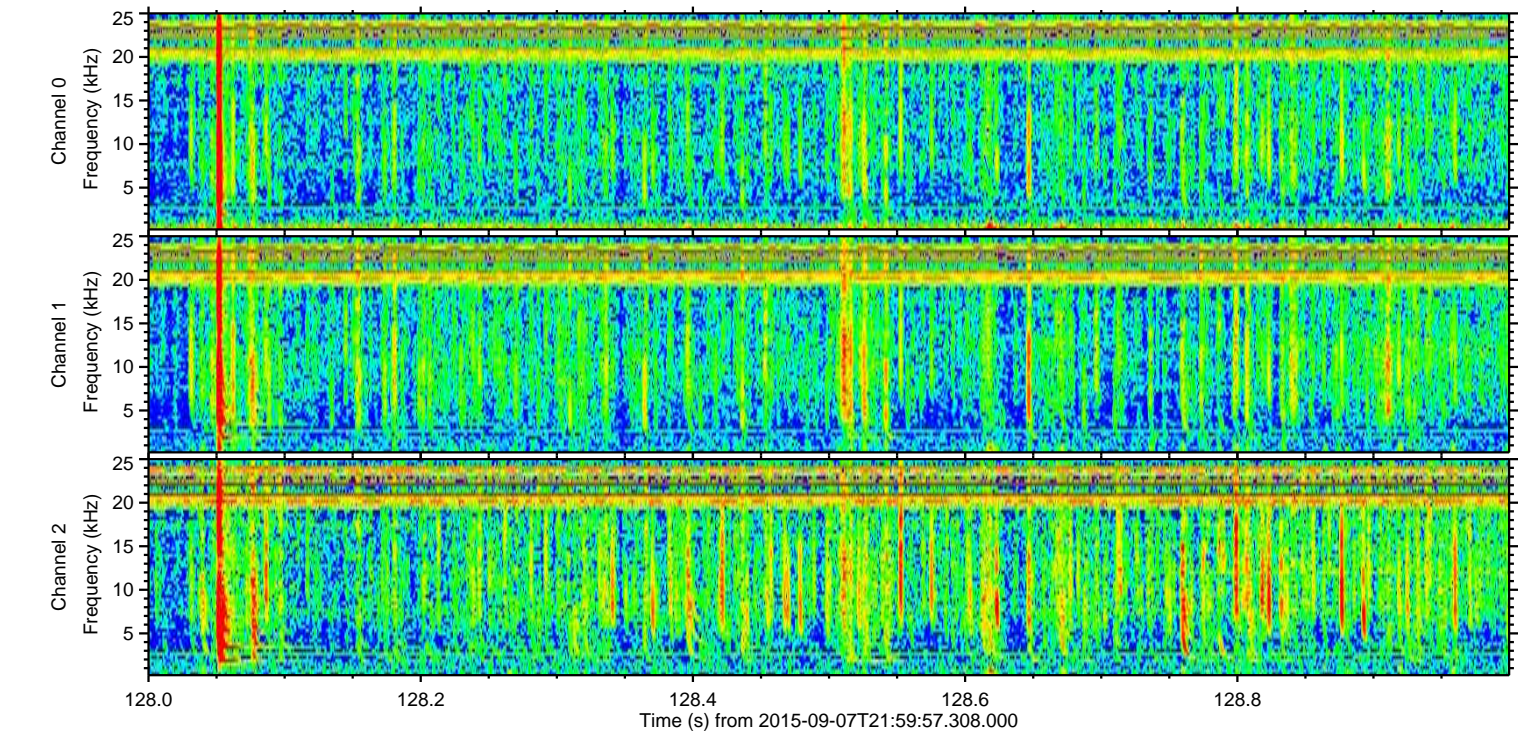
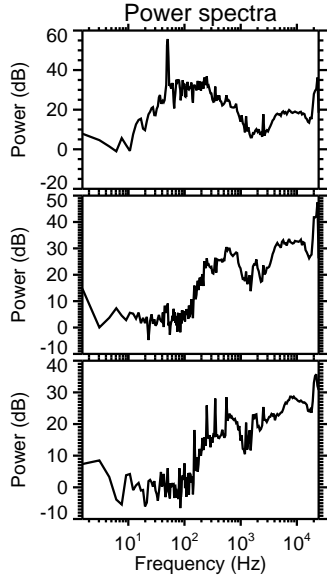
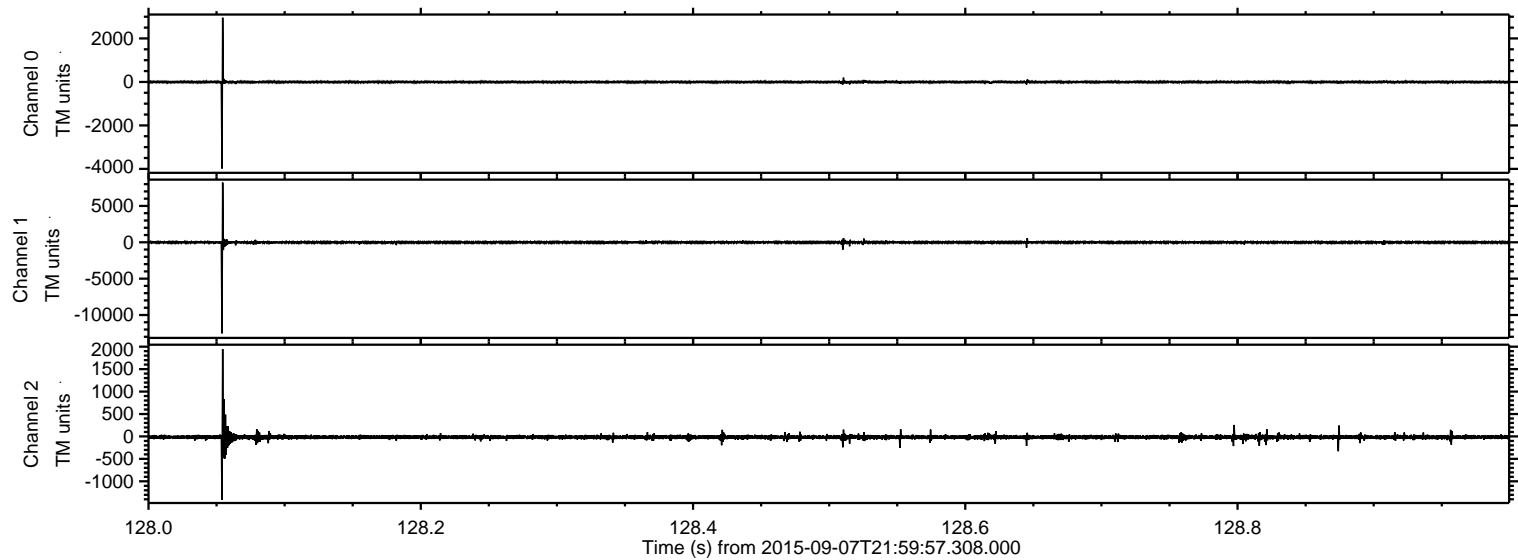

Processed Sat Oct 10 14:41:11 2015 by ELM ver.2012-10-06 from 001__elm20150907_215956__dat00.bin

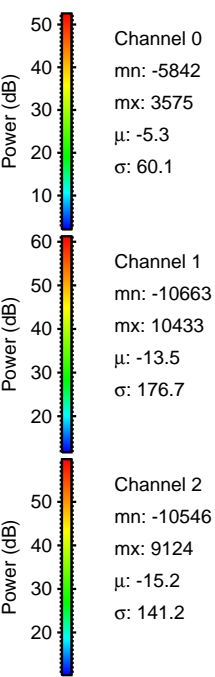
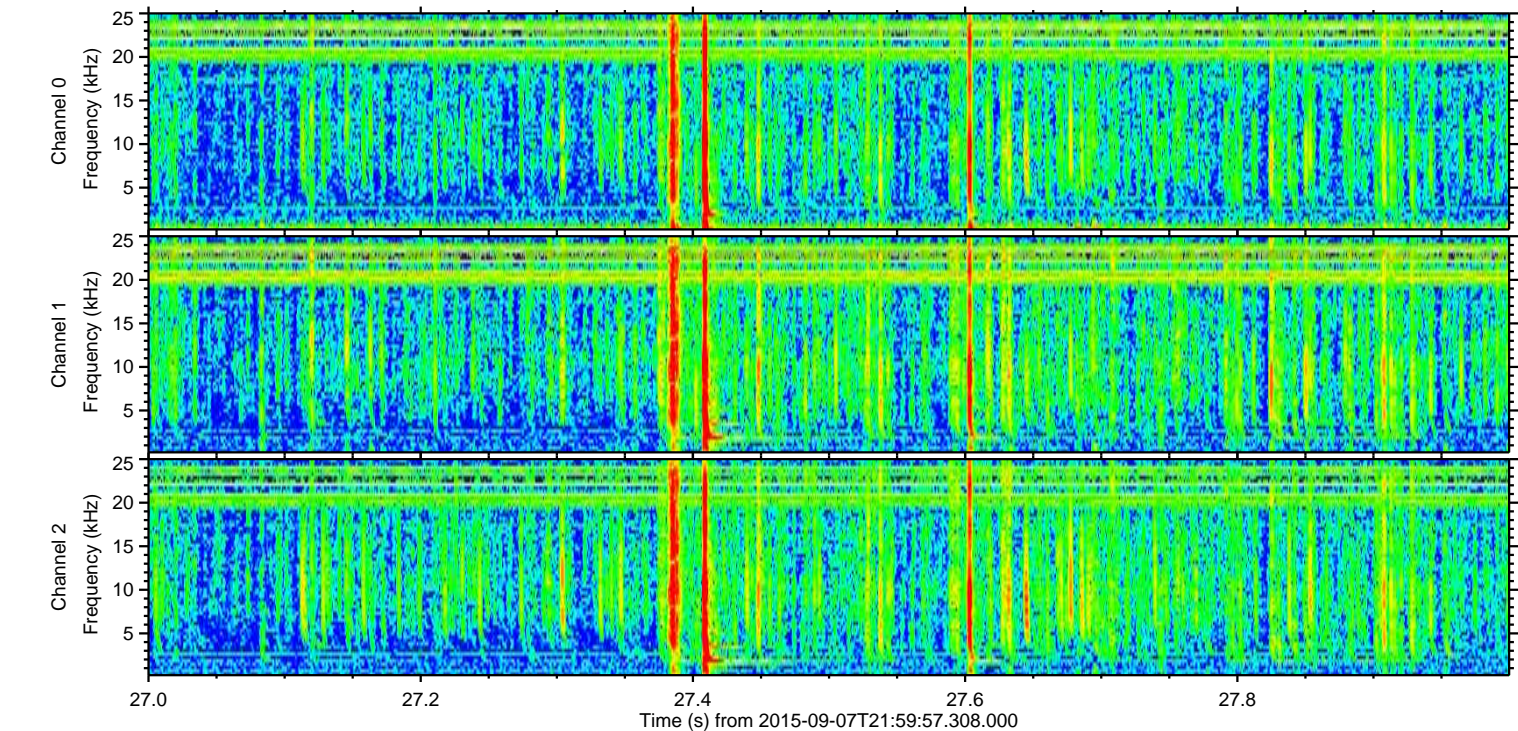
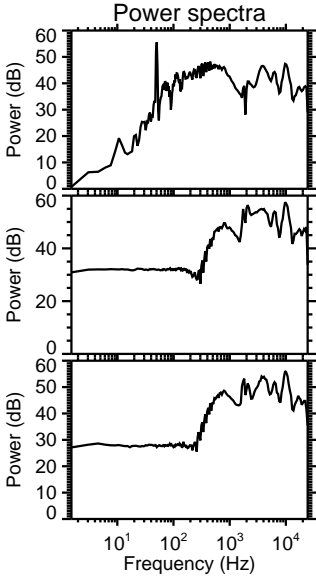
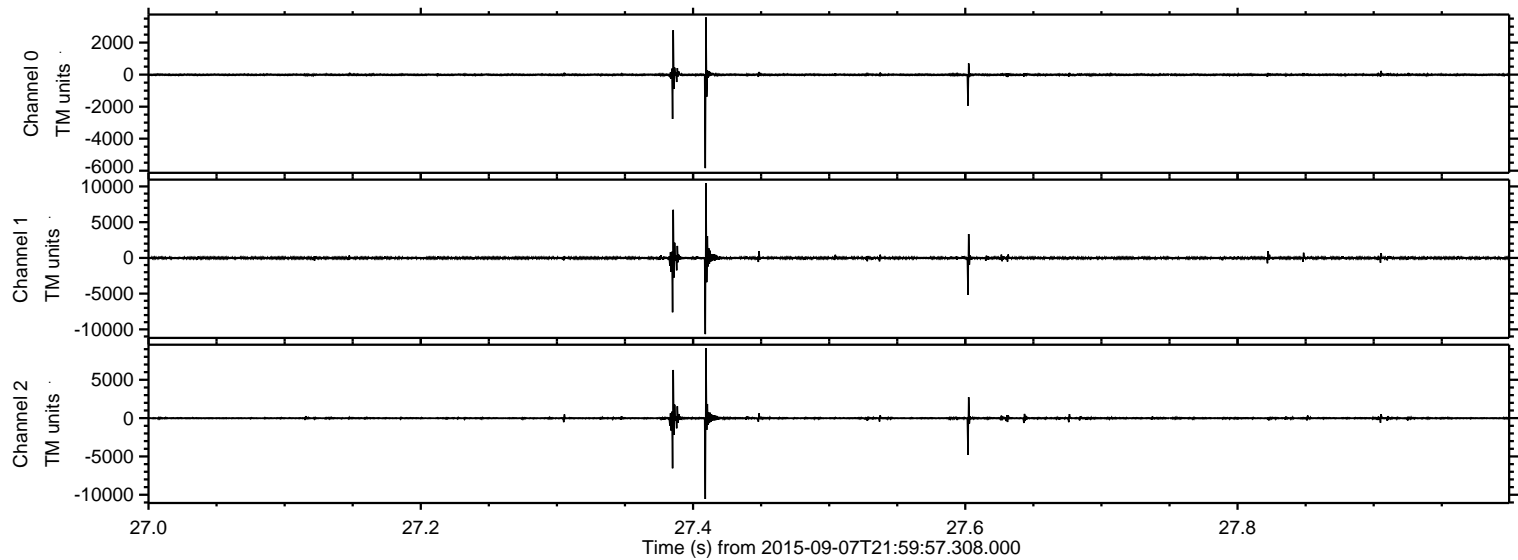

ELMAVAN 3D WAVEFORMS (Measured data sampled at 50 kHz) 51000 packets of 144 samples from 2015-09-07T21:59:57.308.000. Part 19/147

Processed Sat Oct 10 14:41:12 2015 by ELM ver.2012-10-06 from 001__elm20150907_215956__dat00.bin

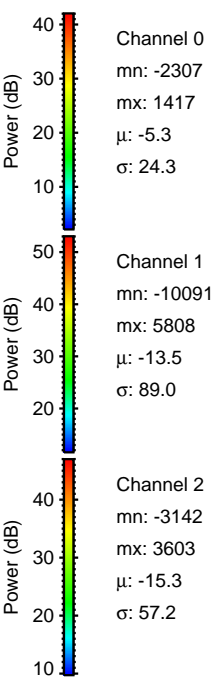
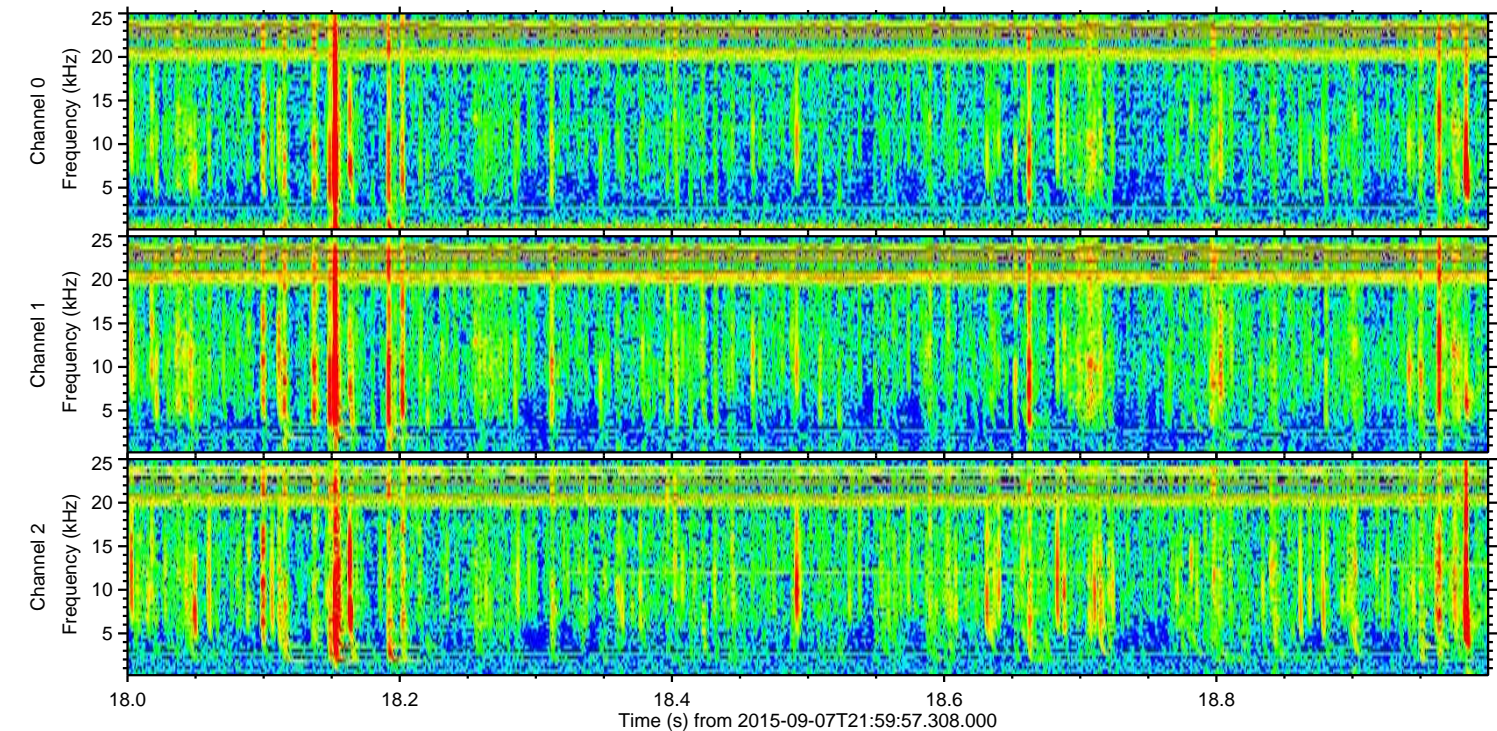
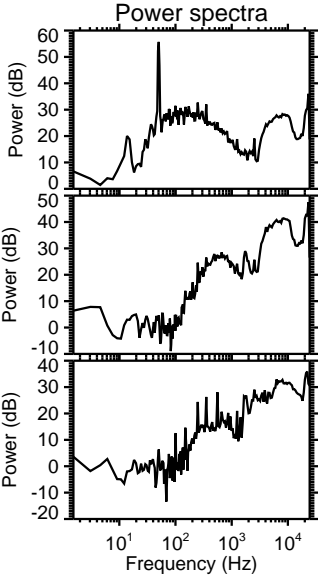
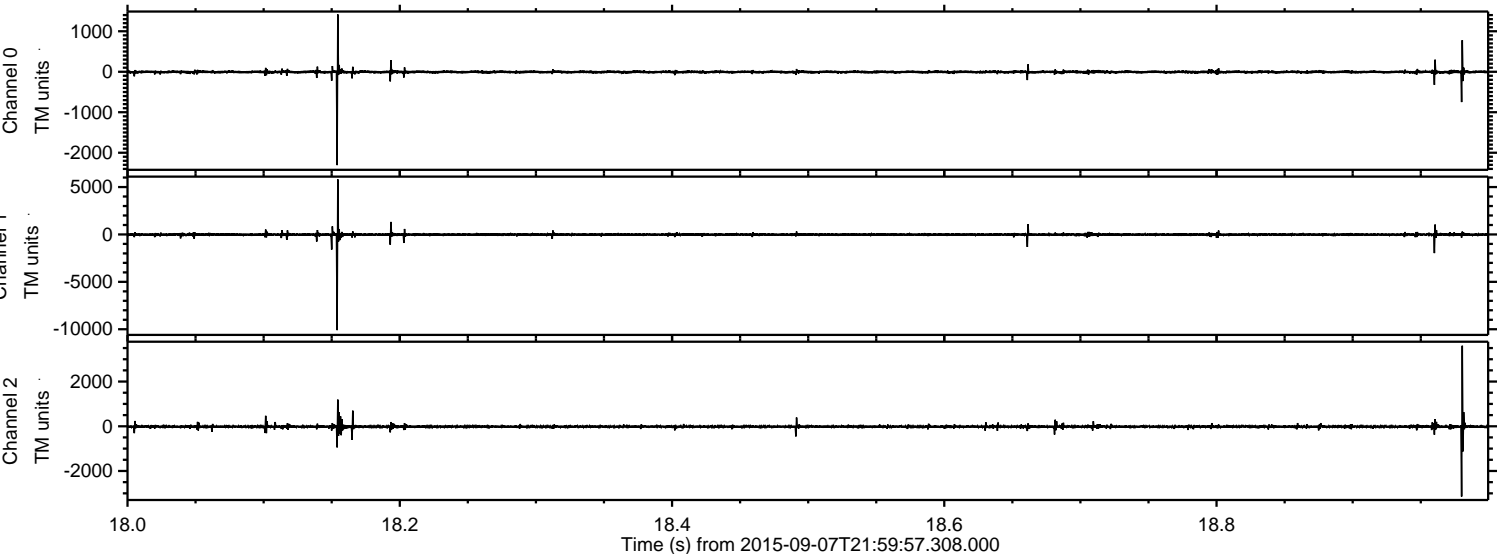

Processed Sat Oct 10 14:41:13 2015 by ELM ver.2012-10-06 from 001__elm20150907_215956__dat00.bin

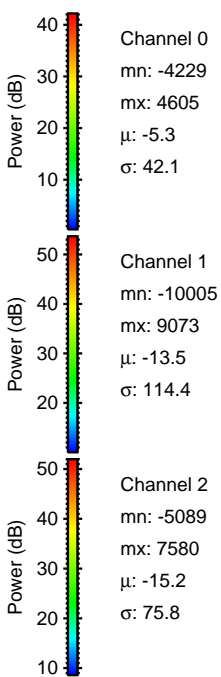
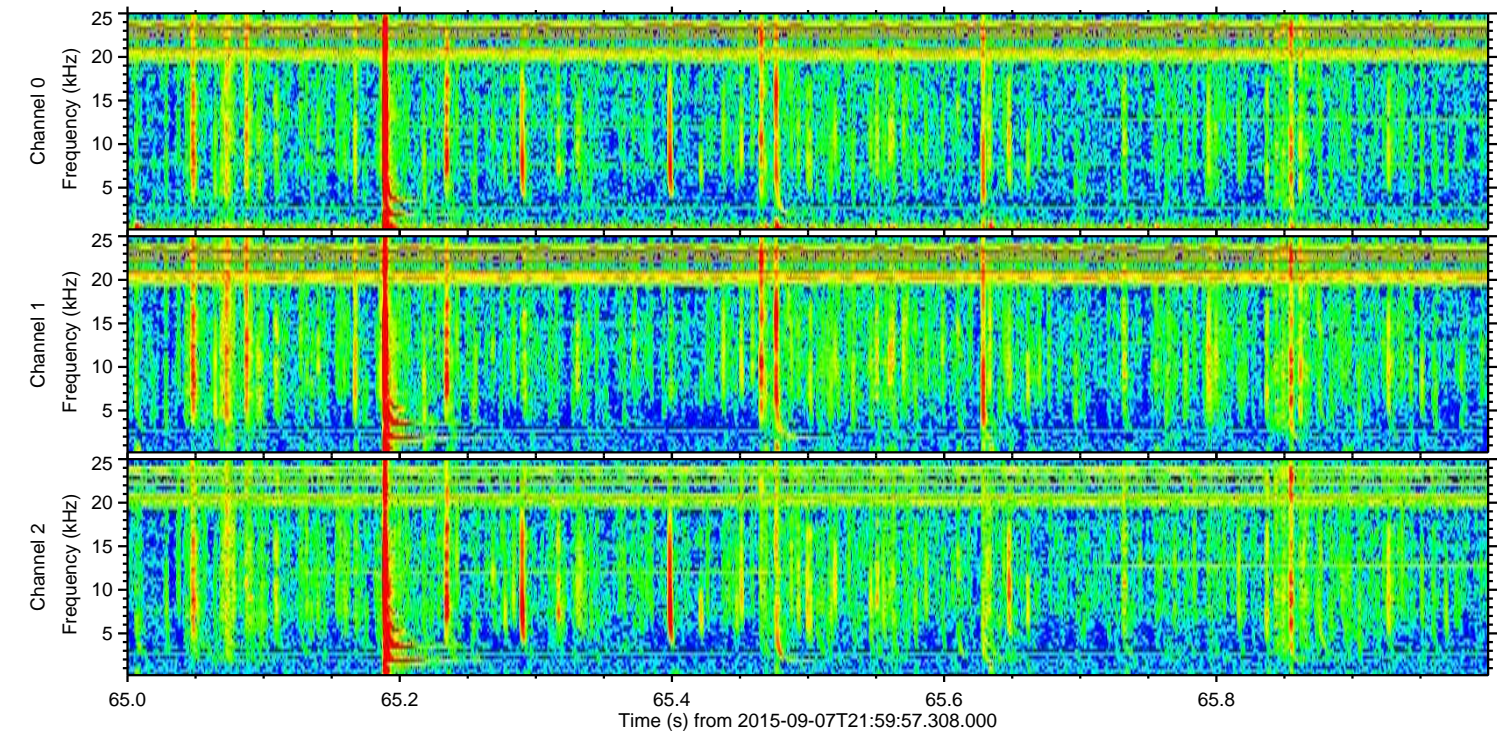
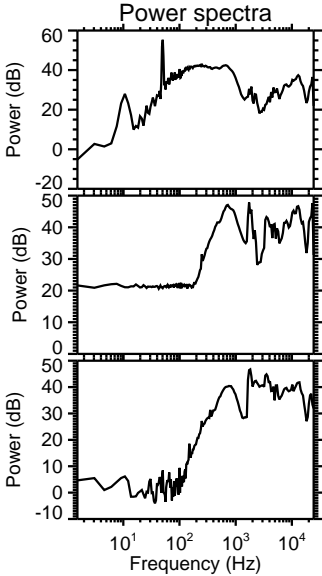
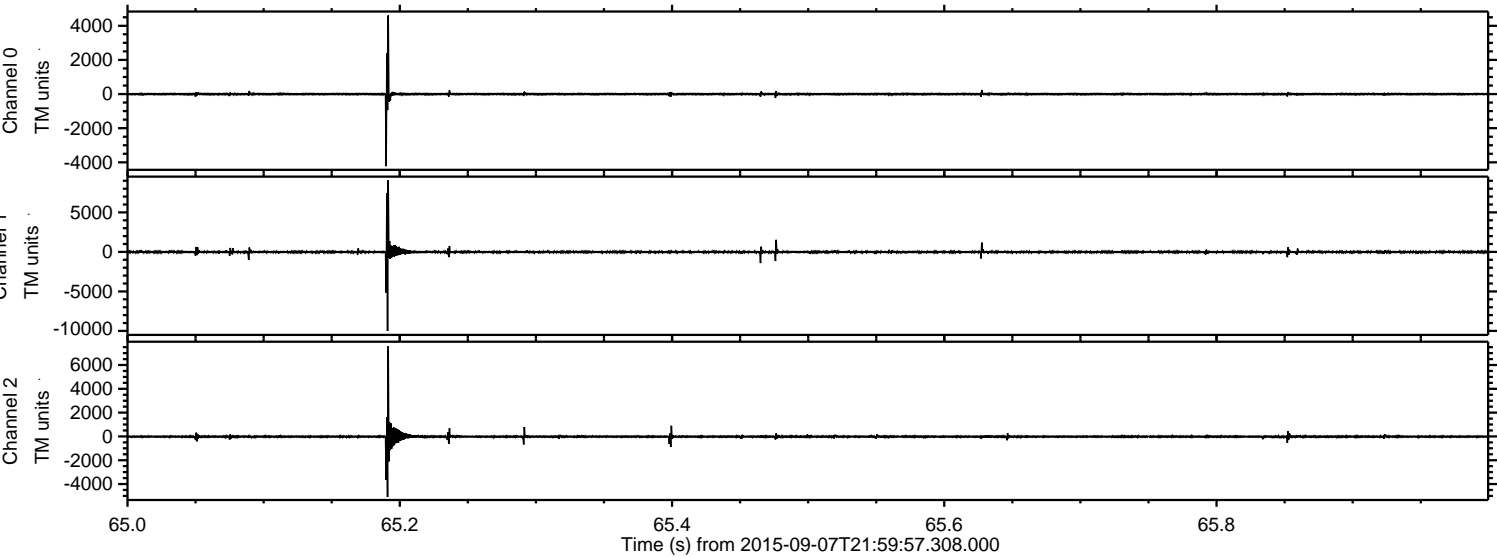

Processed Sat Oct 10 14:41:14 2015 by ELM ver.2012-10-06 from 001__elm20150907_215956__dat00.bin

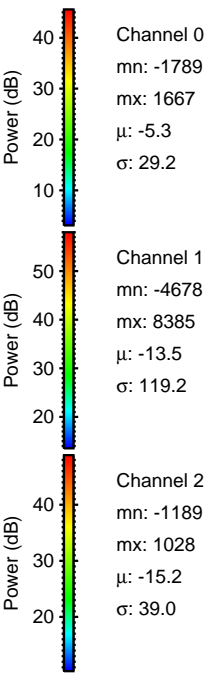
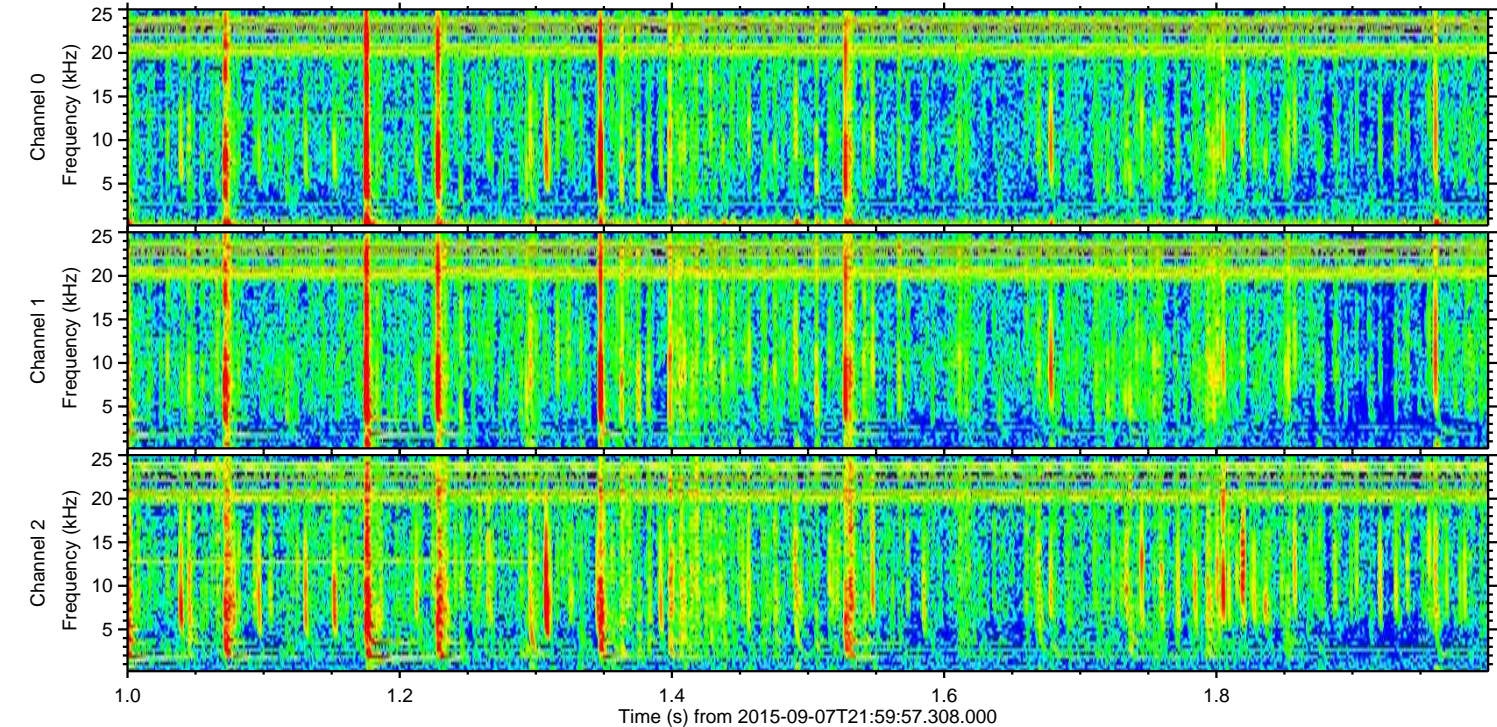
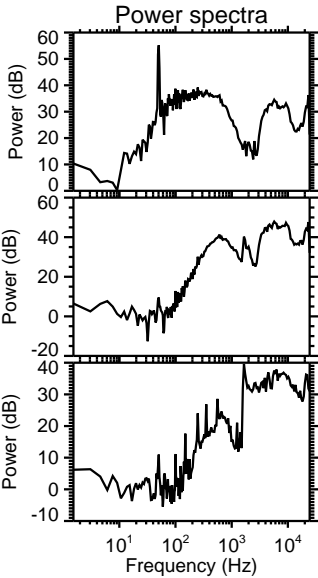
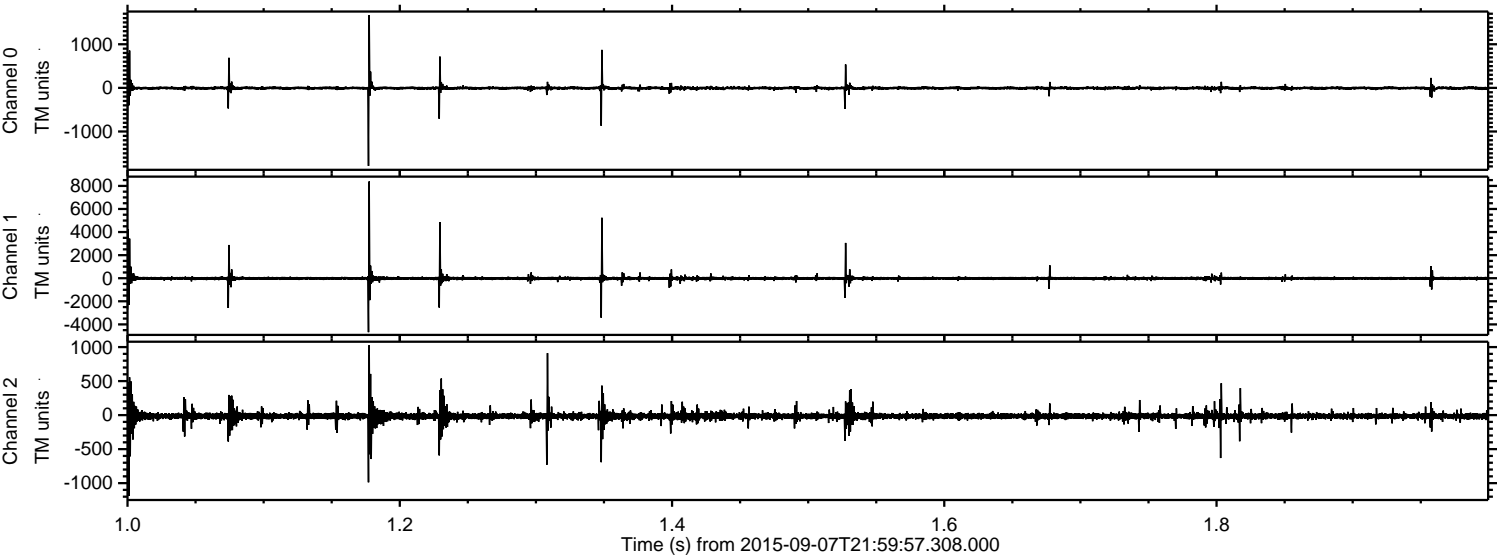

Processed Sat Oct 10 14:41:15 2015 by ELM ver.2012-10-06 from 001__elm20150907_215956__dat00.bin

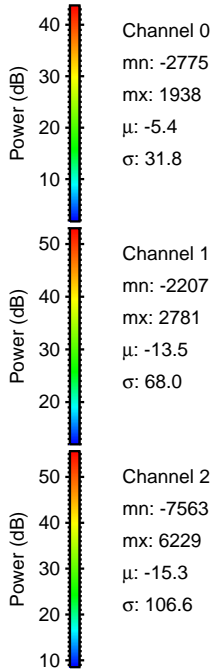
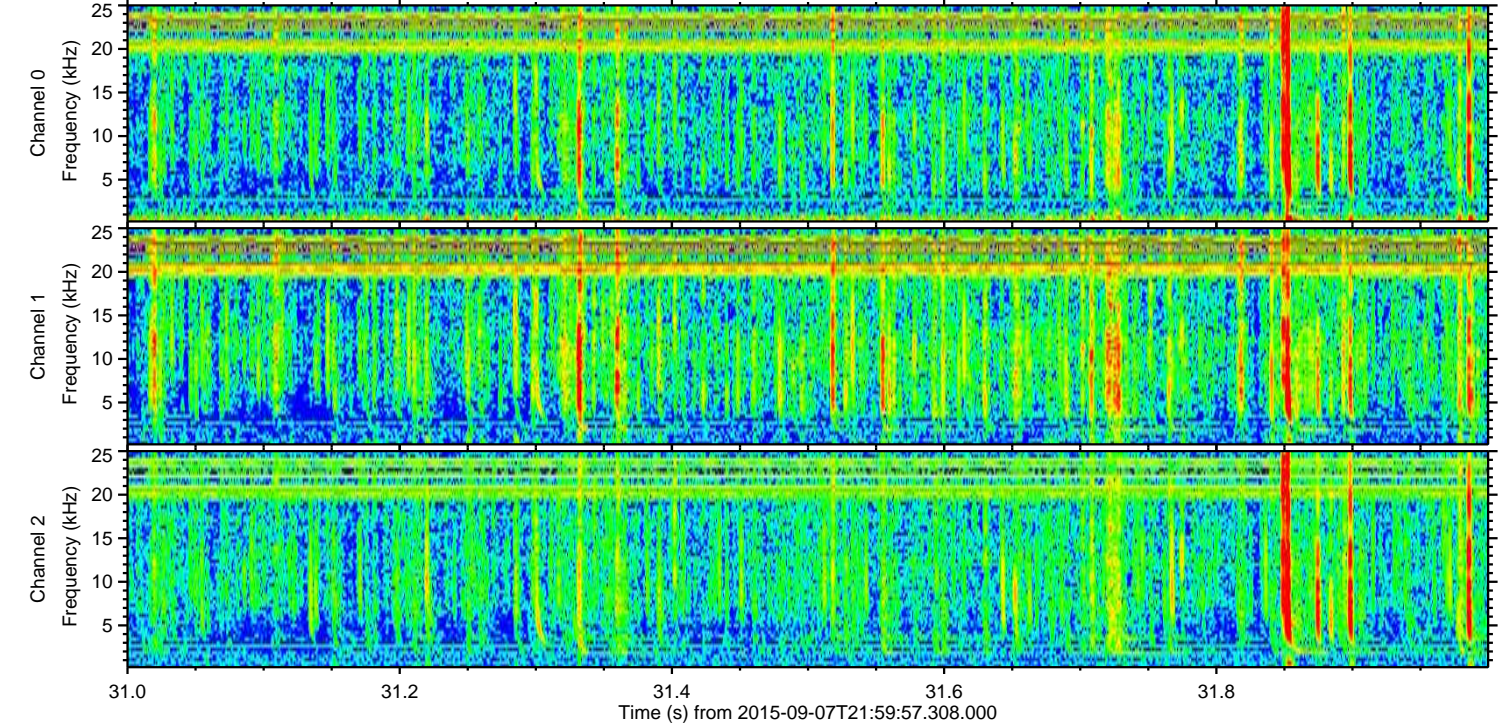
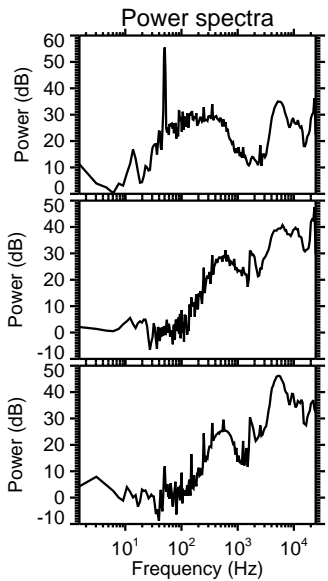
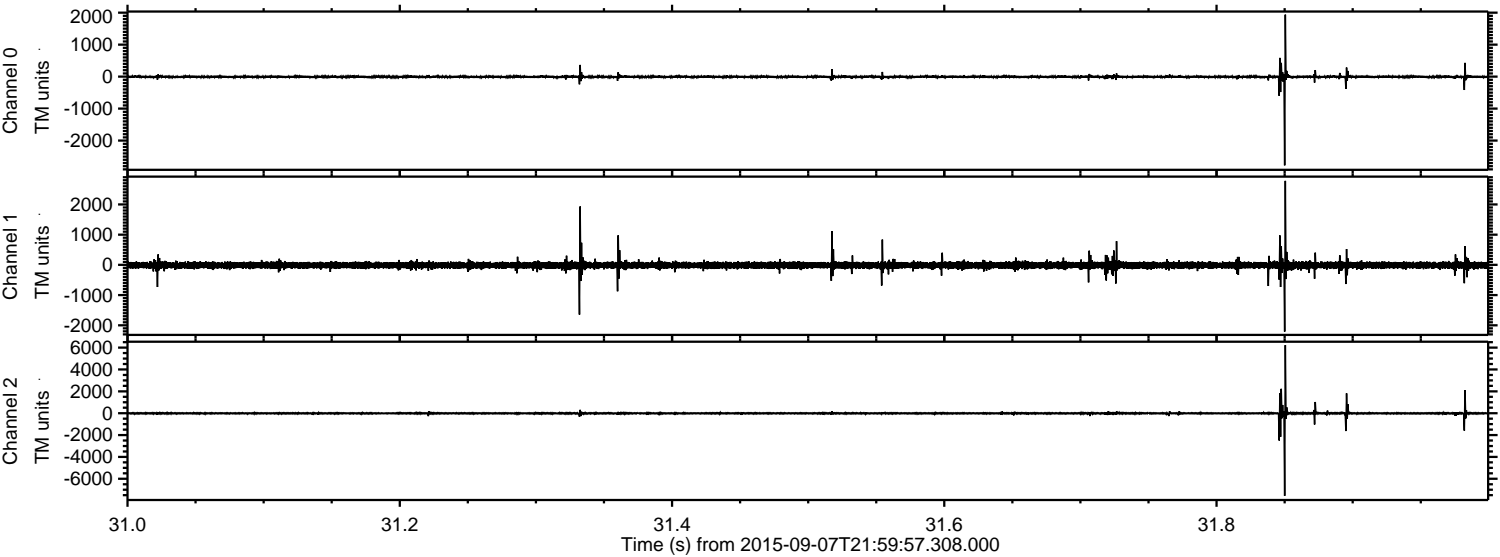

Channel 0
mn: -2775
mx: 1938
 μ : -5.4
 σ : 31.8

Channel 1
mn: -2207
mx: 2781
 μ : -13.5
 σ : 68.0

Channel 2
mn: -7563
mx: 6229
 μ : -15.3
 σ : 106.6

Processed Sat Oct 10 14:41:16 2015 by ELM ver.2012-10-06 from 001__elm20150907_215956__dat00.bin

