

ELMAVAN 3D WAVEFORMS (Measured data sampled at 50 kHz) 51000 packets of 144 samples from 2015-09-07T15:29:39.535.999.

Processed Sat Oct 10 12:49:36 2015 by ELM ver.2012-10-06 from 001__elm20150907_152938__dat00.bin

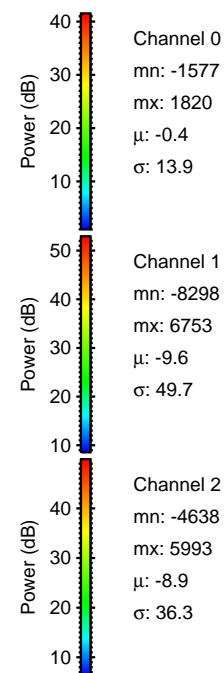

Processed Sat Oct 10 12:49:52 2015 by ELM ver.2012-10-06 from 001__elm20150907_152938__dat00.bin

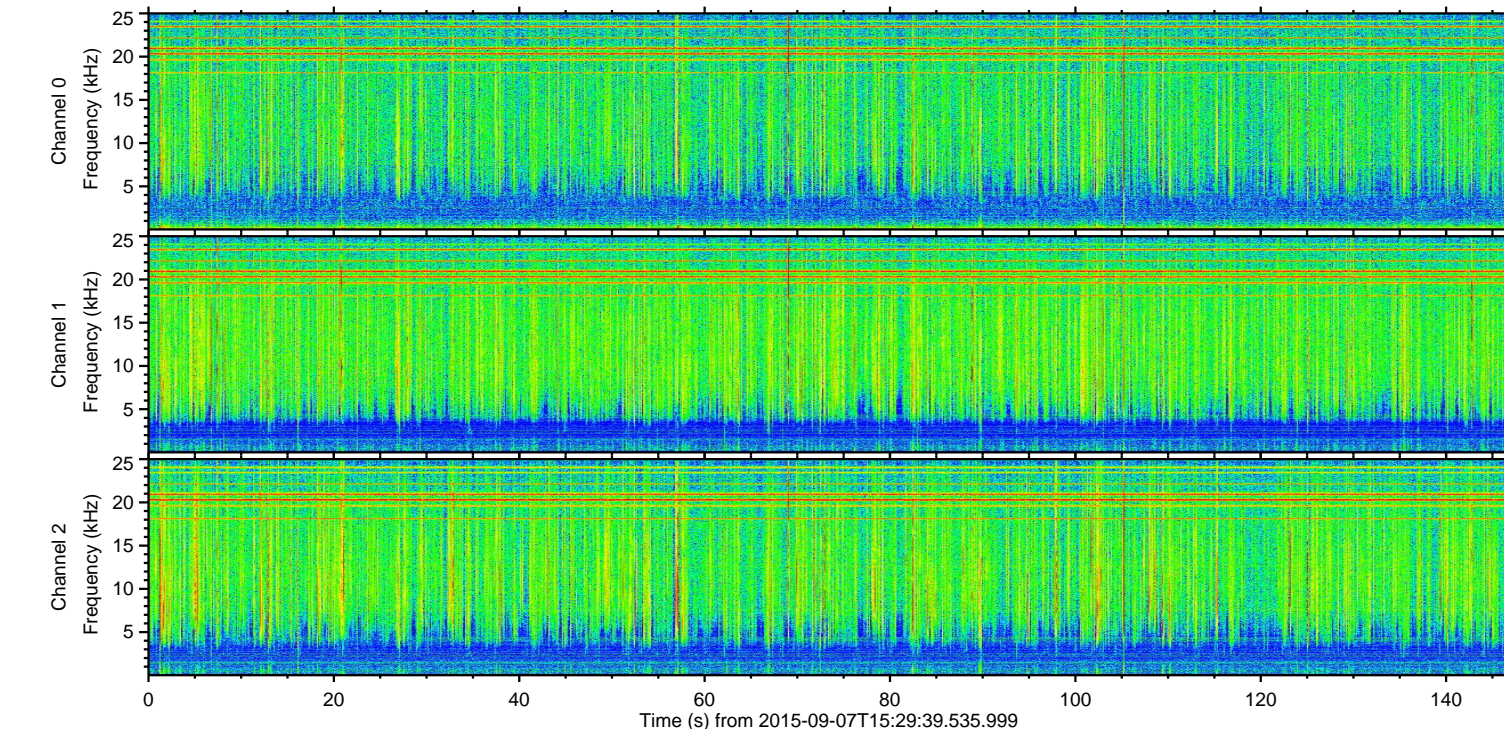
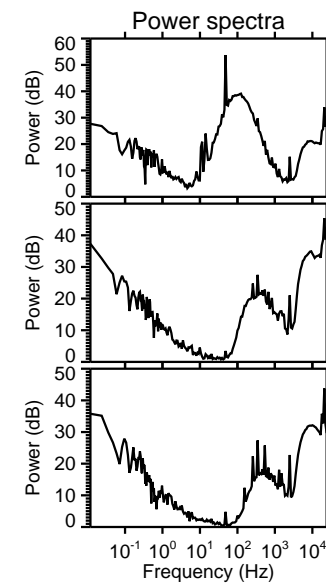
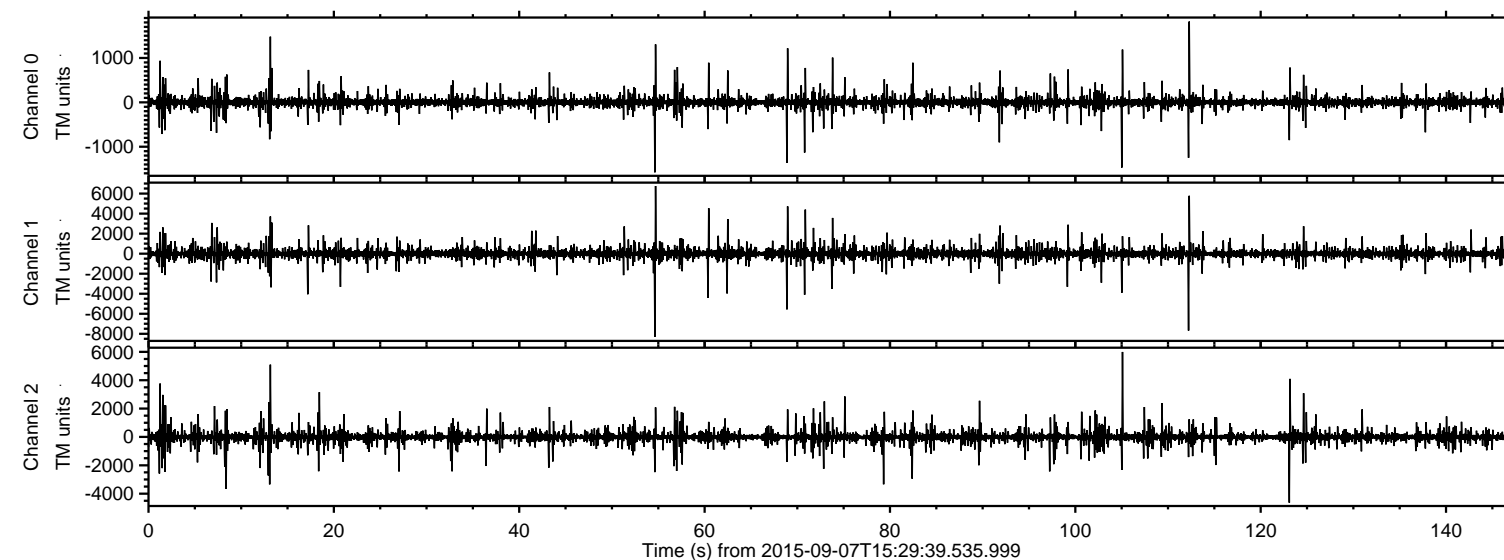
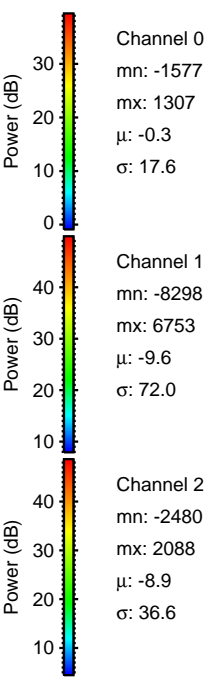
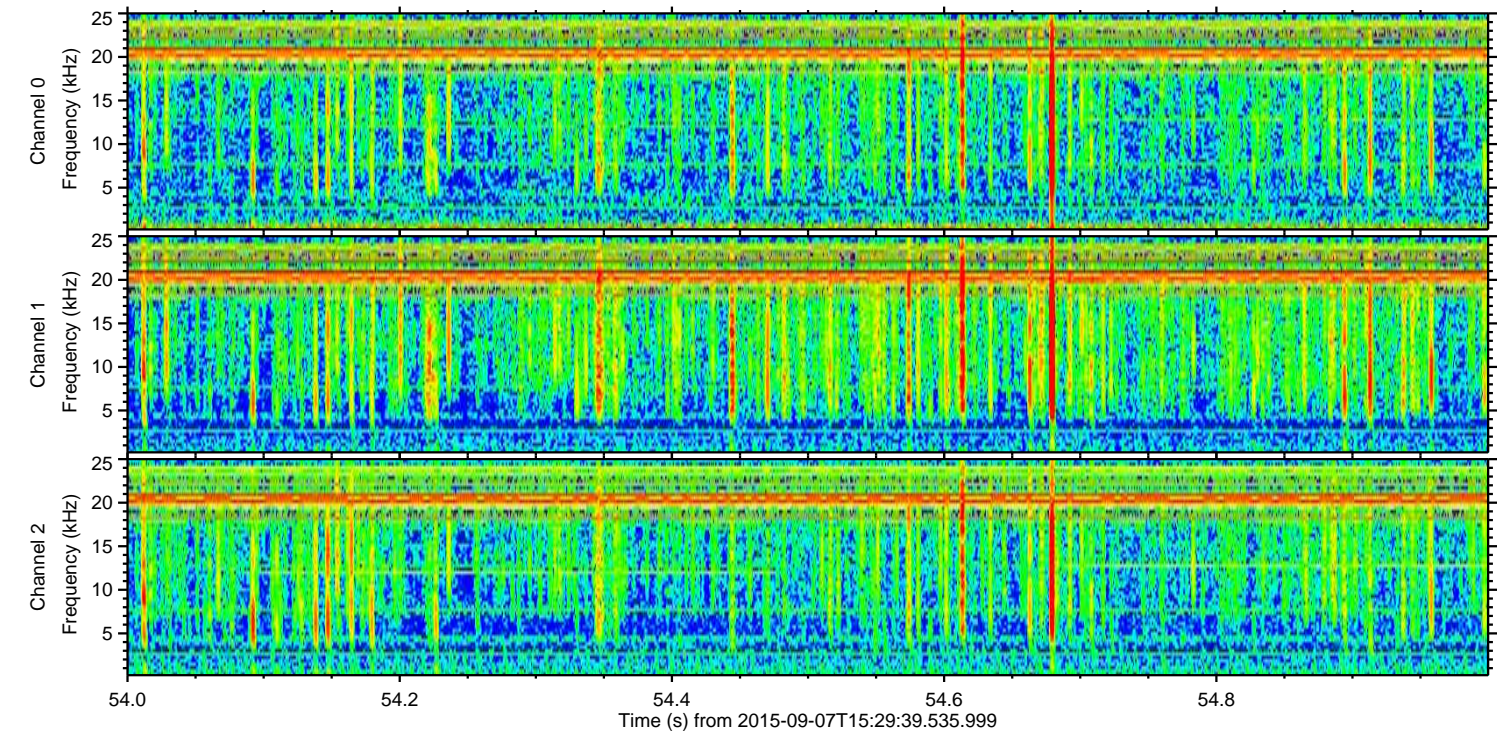
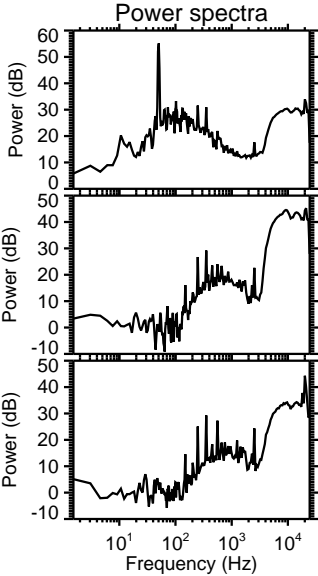
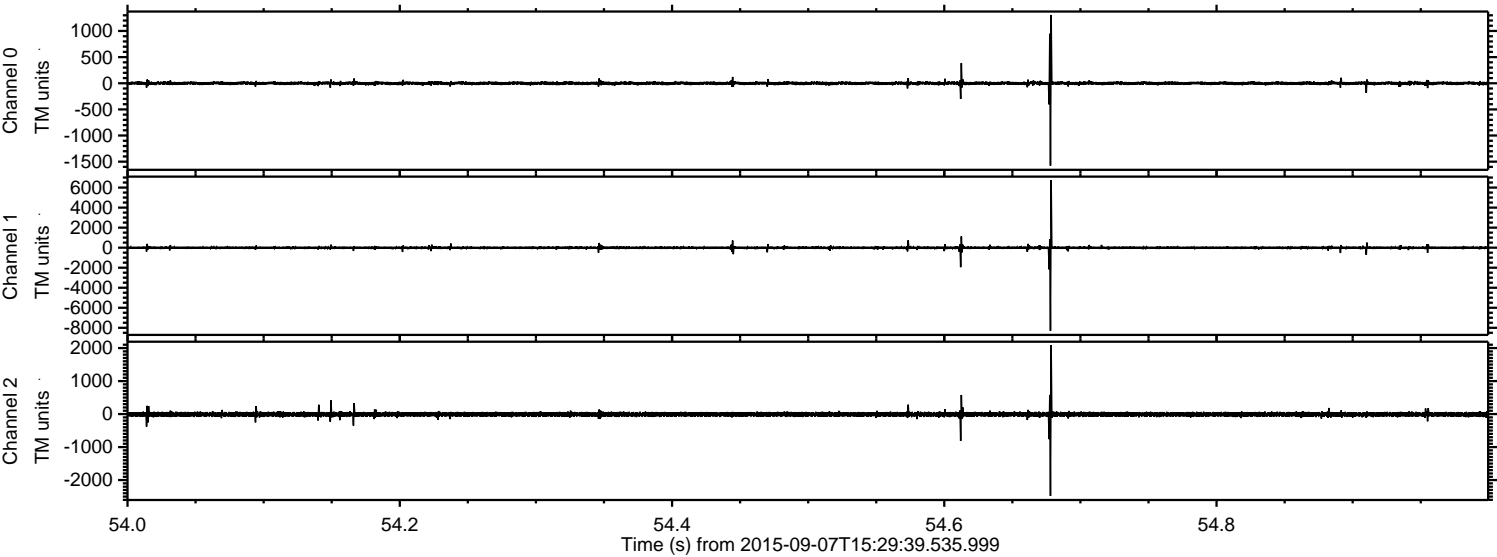

ELMAVAN 3D WAVEFORMS (Measured data sampled at 50 kHz) 51000 packets of 144 samples from 2015-09-07T15:29:39.535.999. Part 113/147

Processed Sat Oct 10 12:49:53 2015 by ELM ver.2012-10-06 from 001__elm20150907_152938__dat00.bin

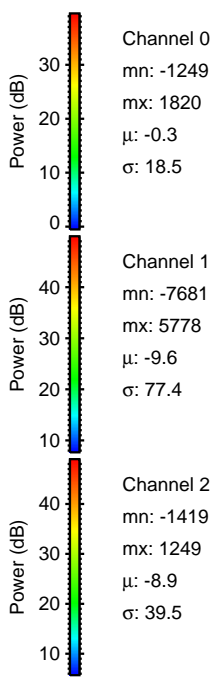
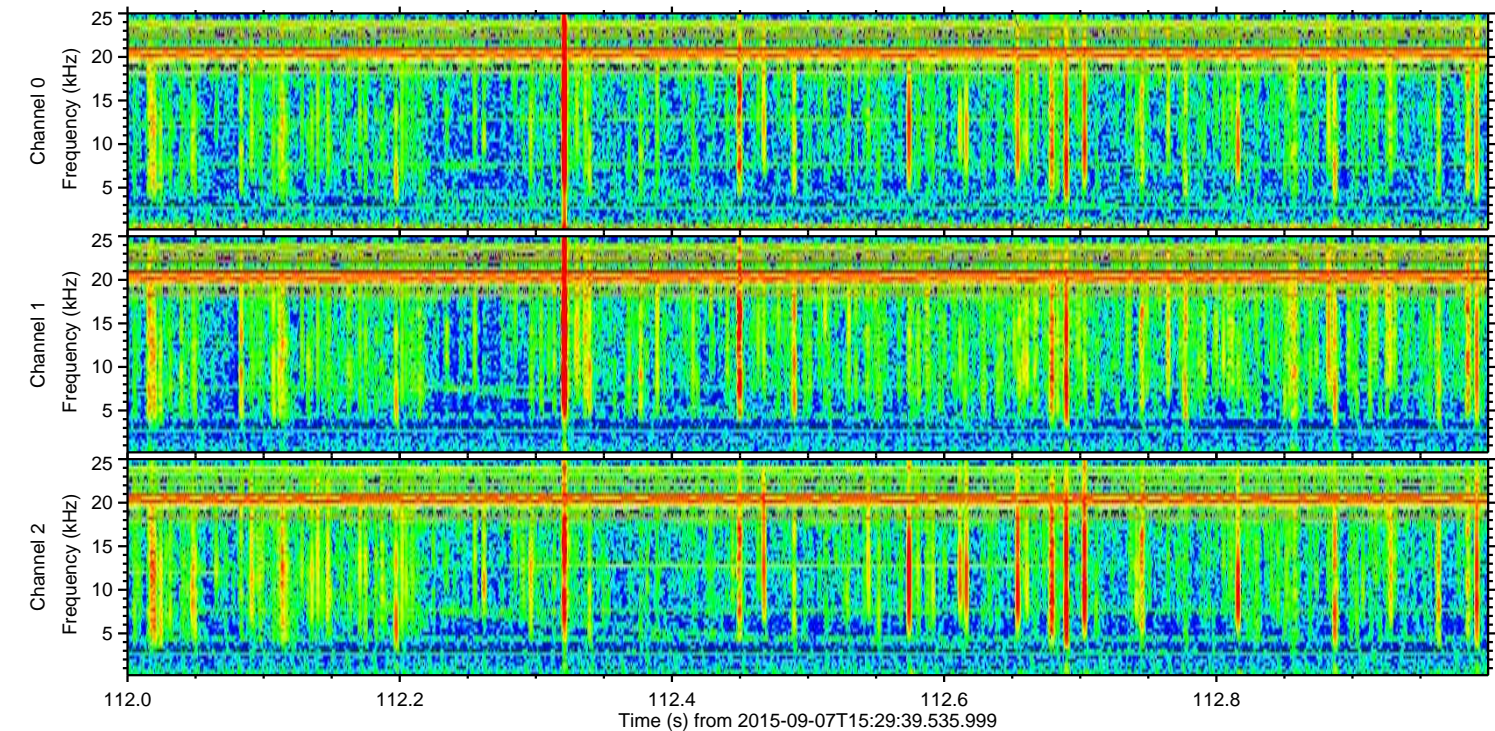
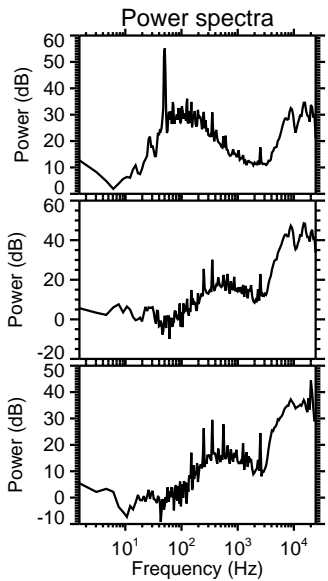
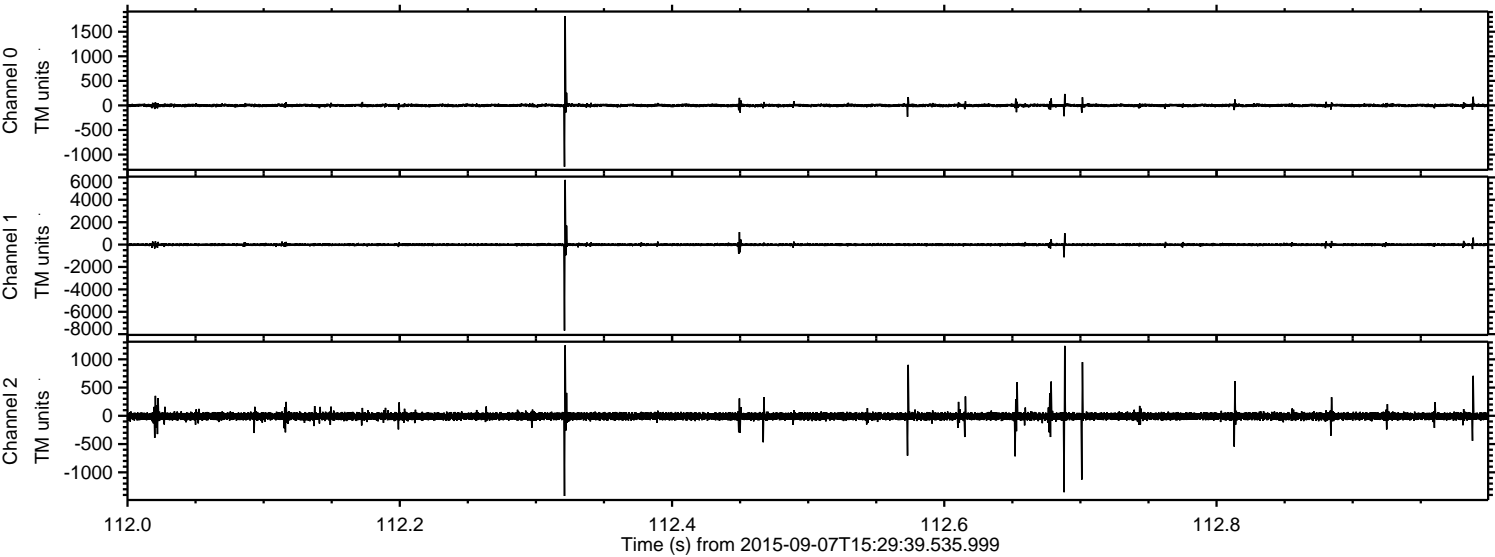

ELMAVAN 3D WAVEFORMS (Measured data sampled at 50 kHz) 51000 packets of 144 samples from 2015-09-07T15:29:39.535.999. Part 106/147

Processed Sat Oct 10 12:49:54 2015 by ELM ver.2012-10-06 from 001__elm20150907_152938__dat00.bin

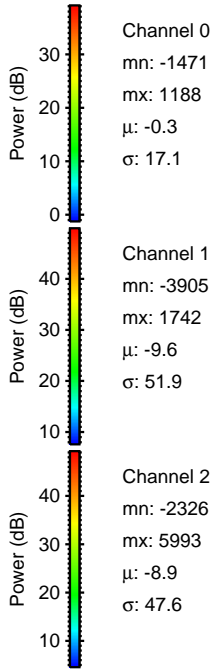
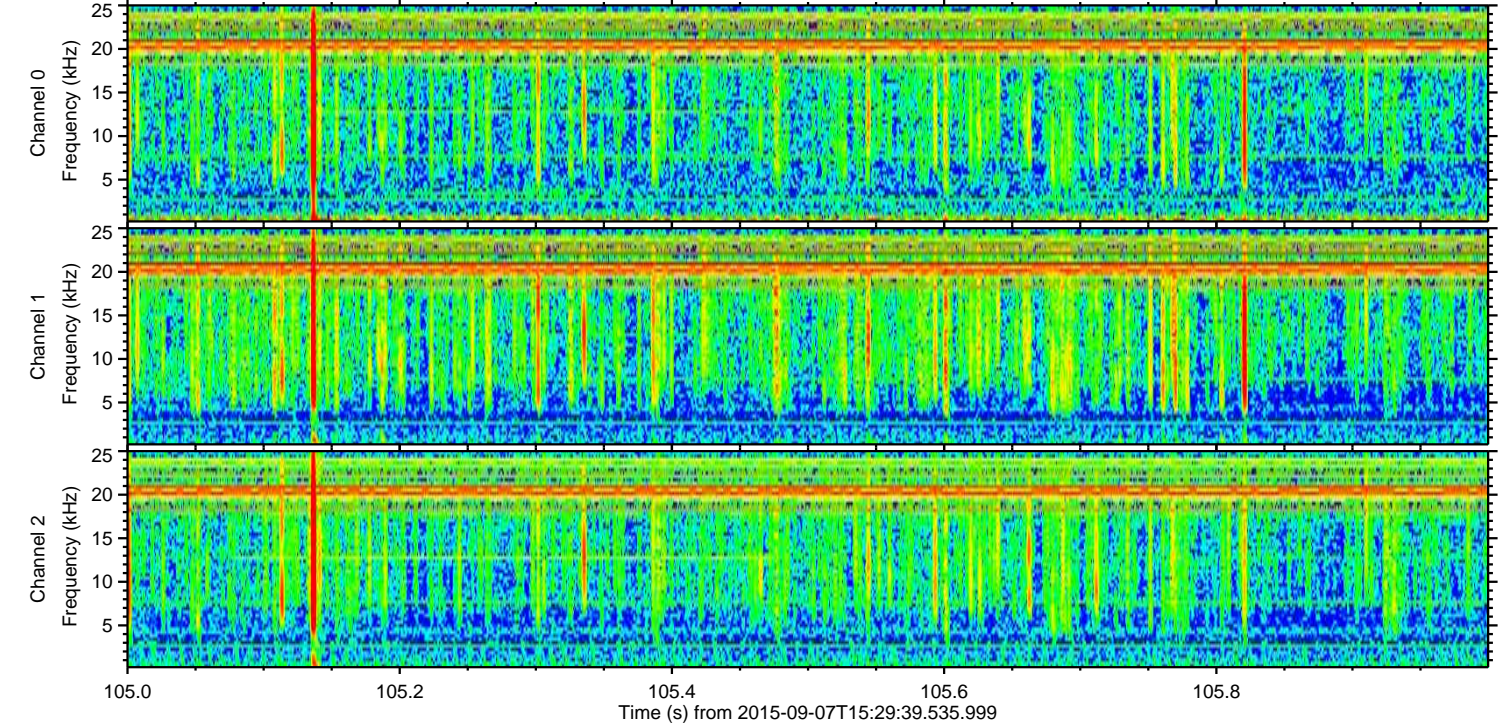
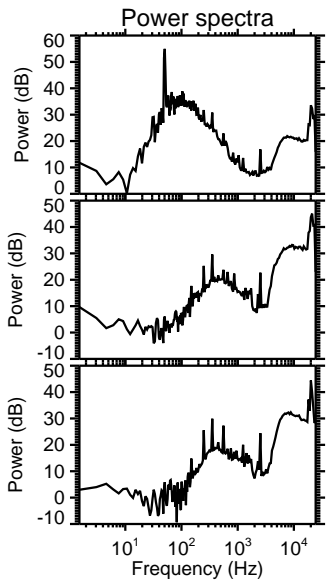
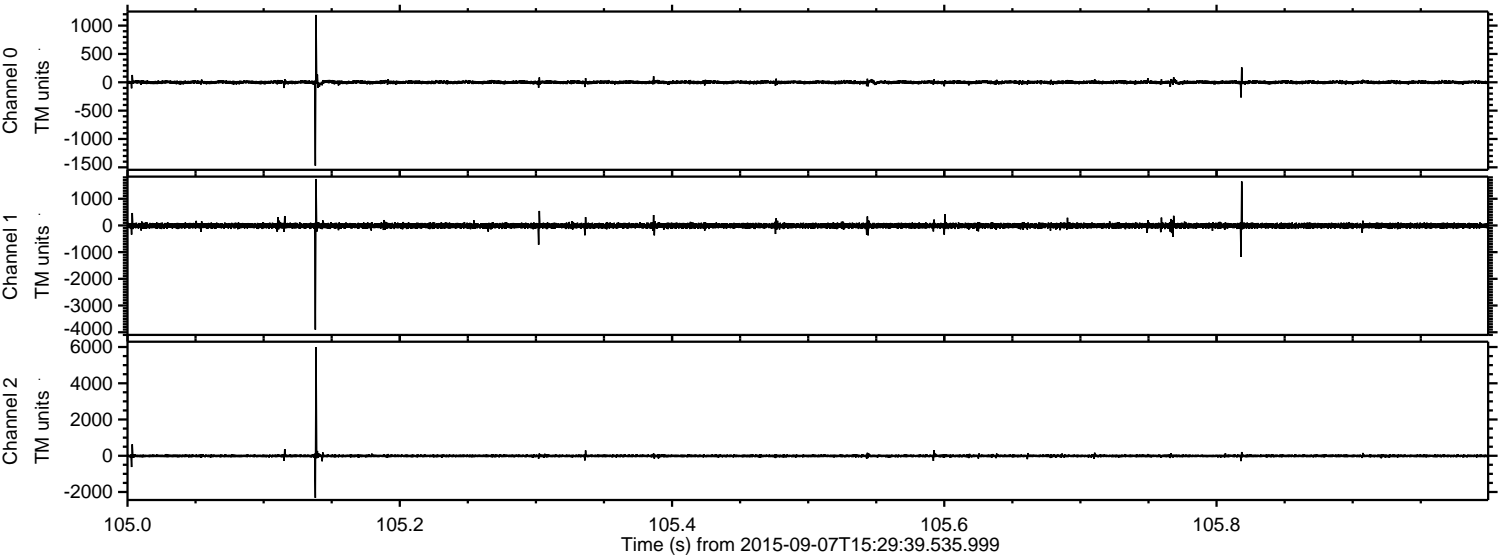

Channel 0
mn: -1471
mx: 1188
 μ : -0.3
 σ : 17.1

Channel 1
mn: -3905
mx: 1742
 μ : -9.6
 σ : 51.9

Channel 2
mn: -2326
mx: 5993
 μ : -8.9
 σ : 47.6

Processed Sat Oct 10 12:49:55 2015 by ELM ver.2012-10-06 from 001__elm20150907_152938__dat00.bin

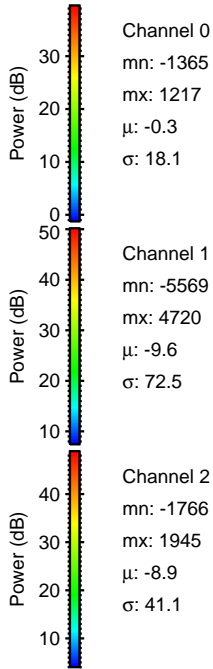
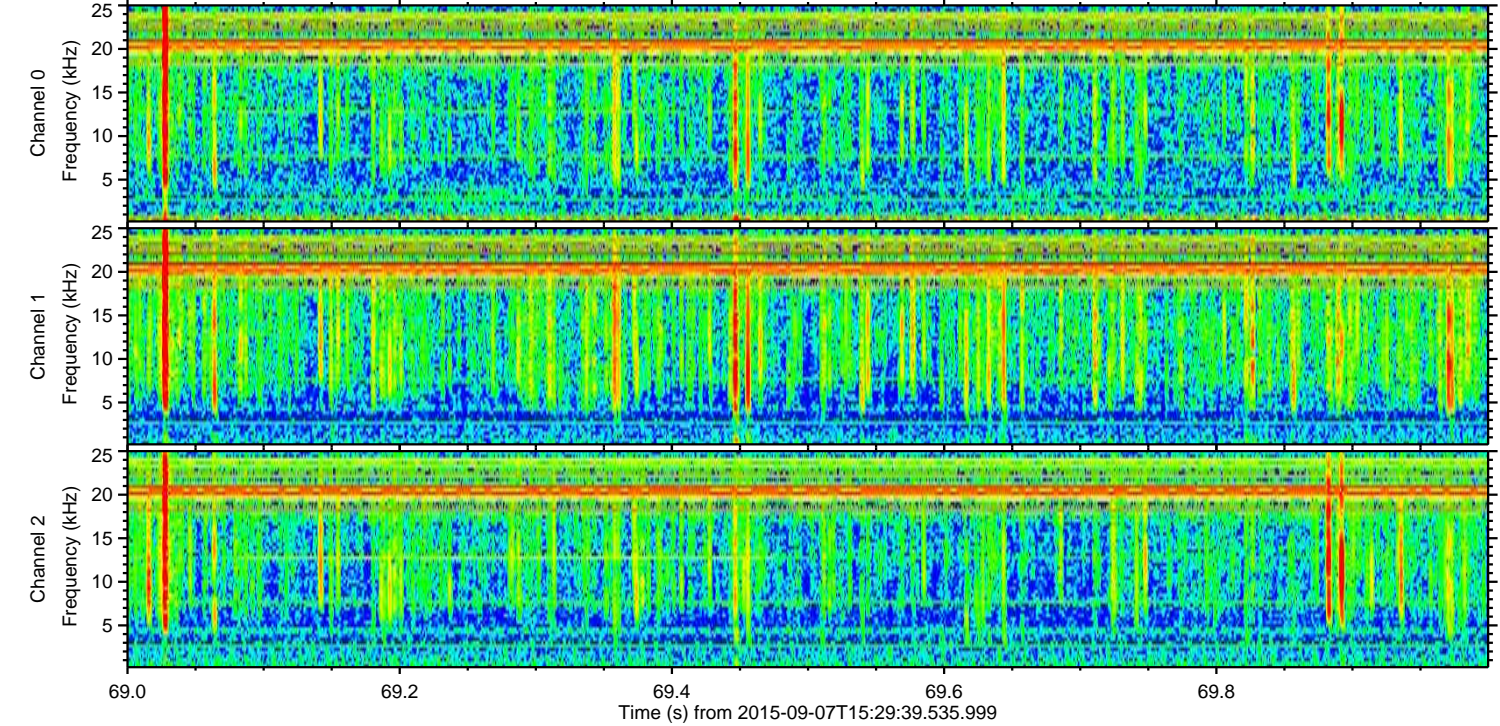
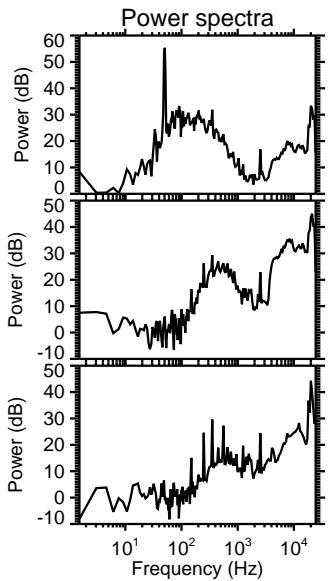
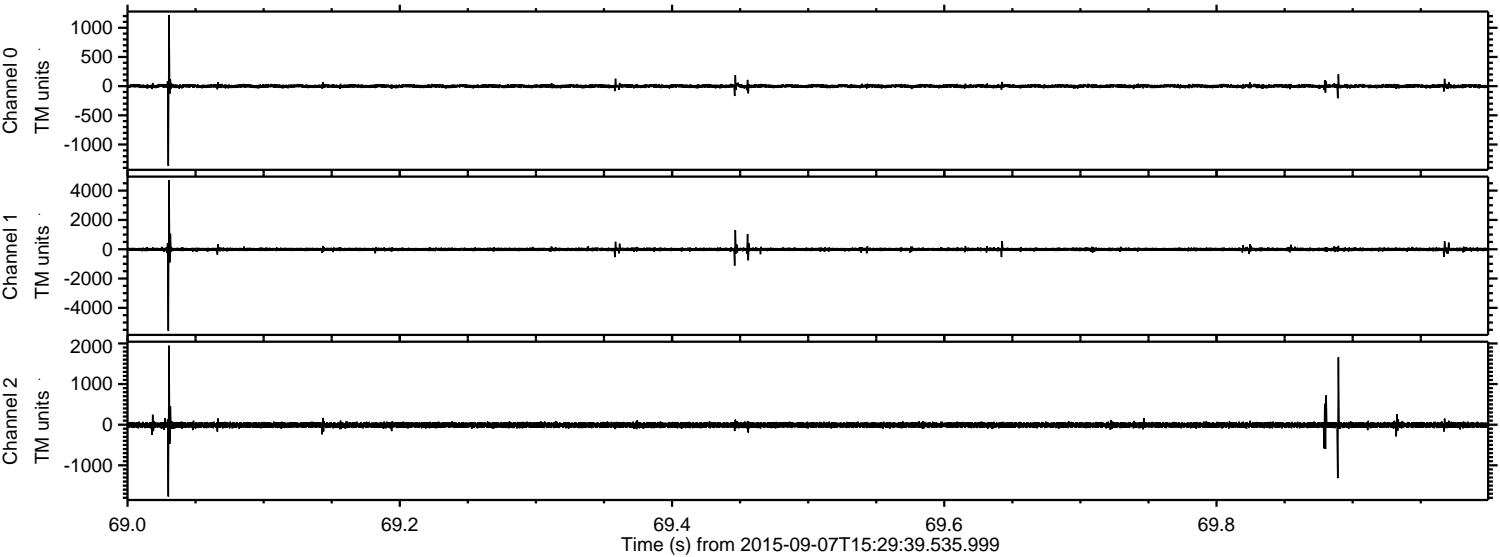

ELMAVAN 3D WAVEFORMS (Measured data sampled at 50 kHz) 51000 packets of 144 samples from 2015-09-07T15:29:39.535.999. Part 14/147

Processed Sat Oct 10 12:49:56 2015 by ELM ver.2012-10-06 from 001__elm20150907_152938__dat00.bin

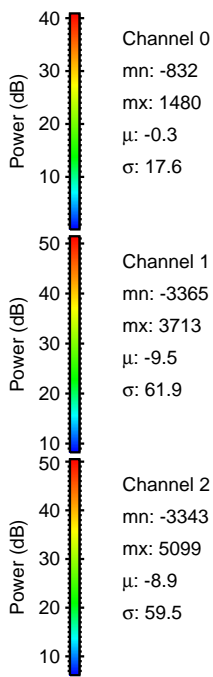
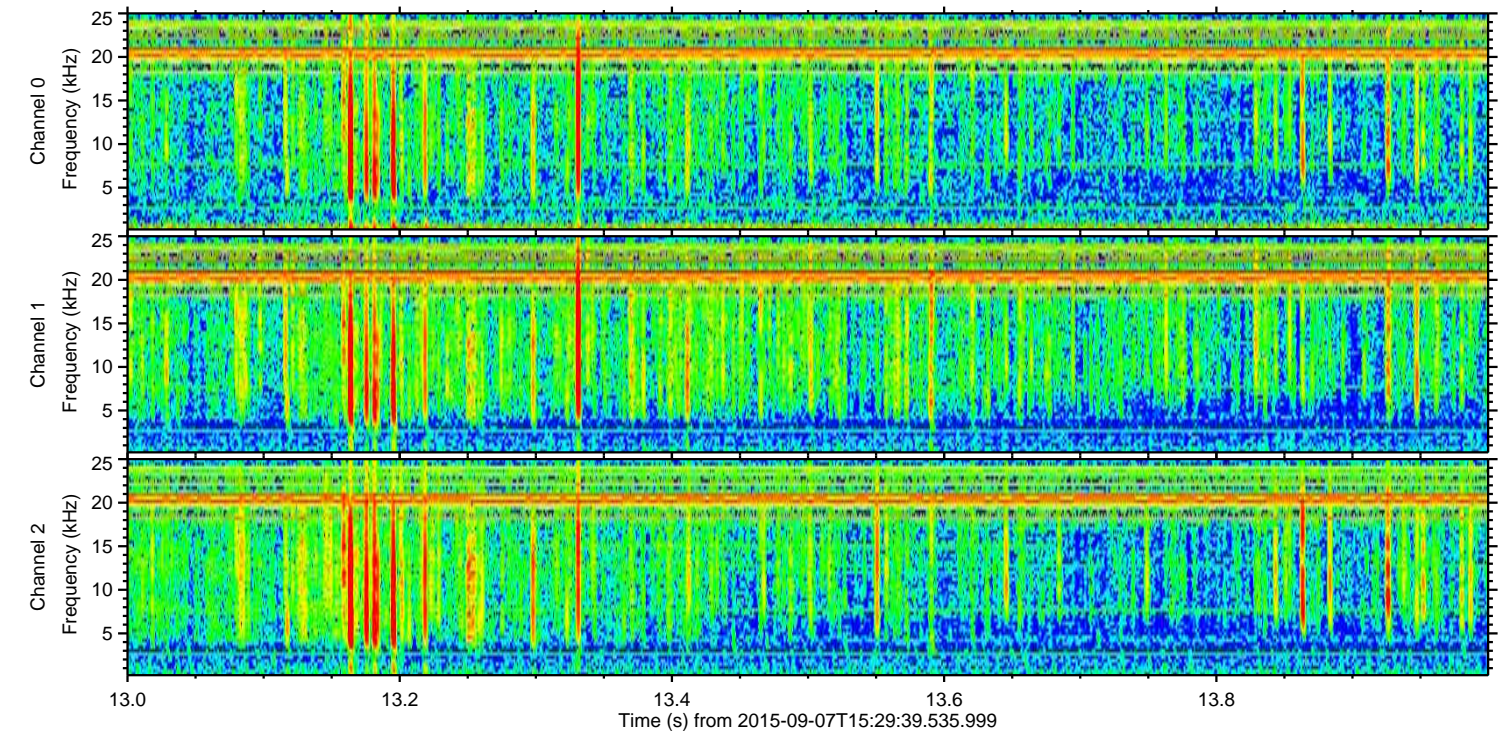
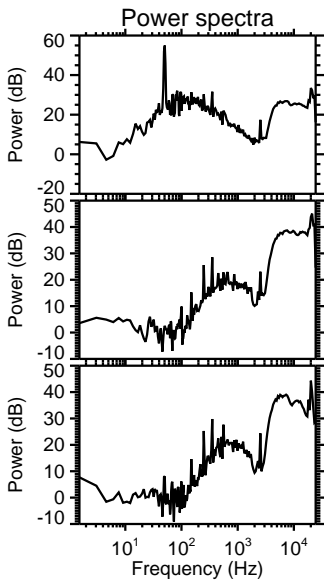
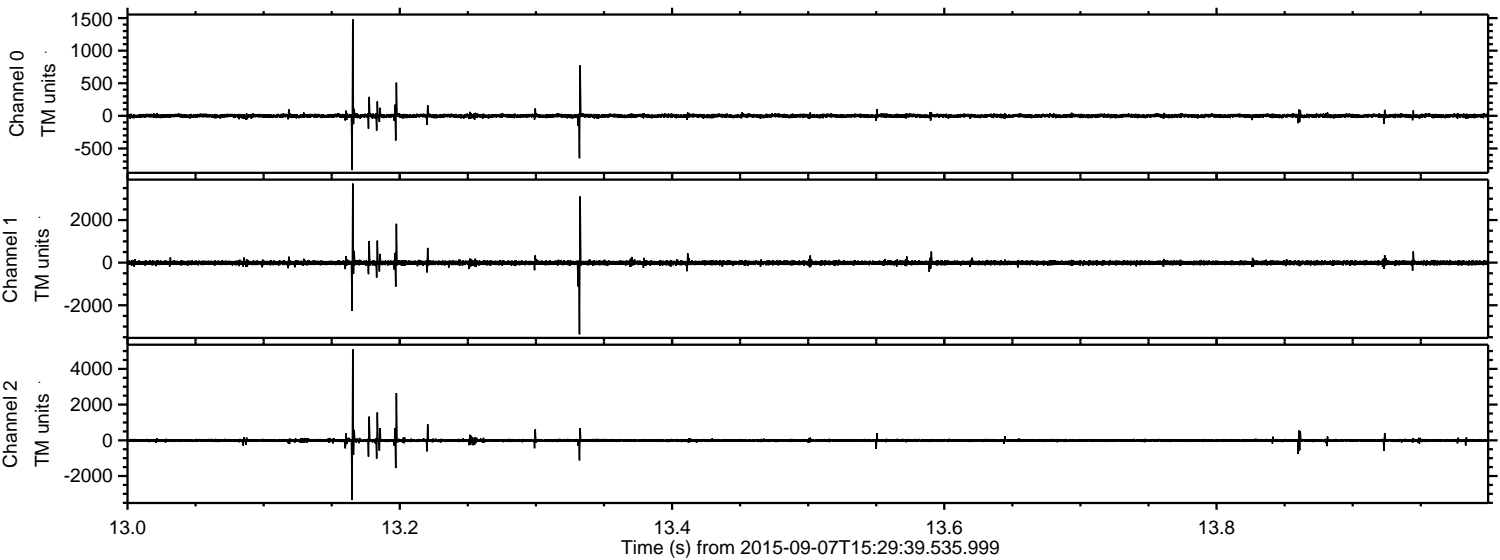

ELMAVAN 3D WAVEFORMS (Measured data sampled at 50 kHz) 51000 packets of 144 samples from 2015-09-07T15:29:39.535.999. Part 124/147

Processed Sat Oct 10 12:49:57 2015 by ELM ver.2012-10-06 from 001__elm20150907_152938__dat00.bin

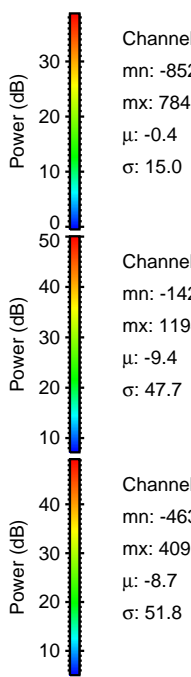
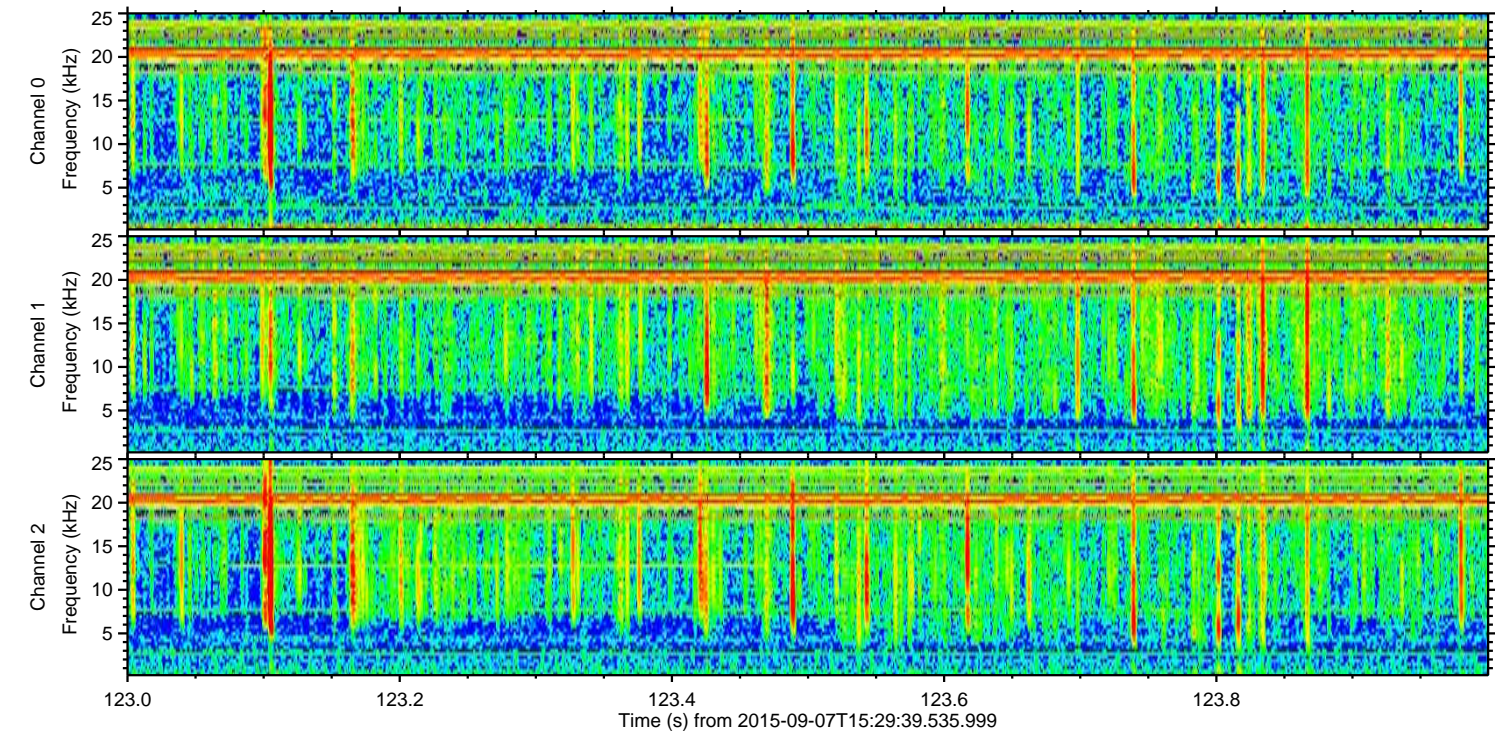
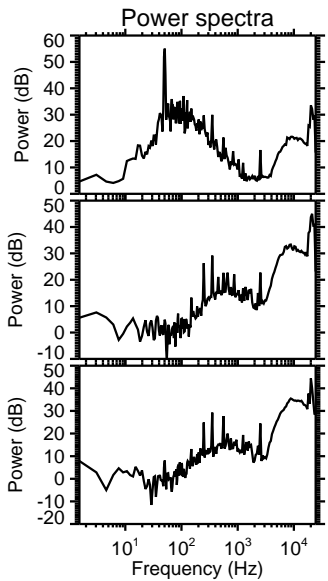
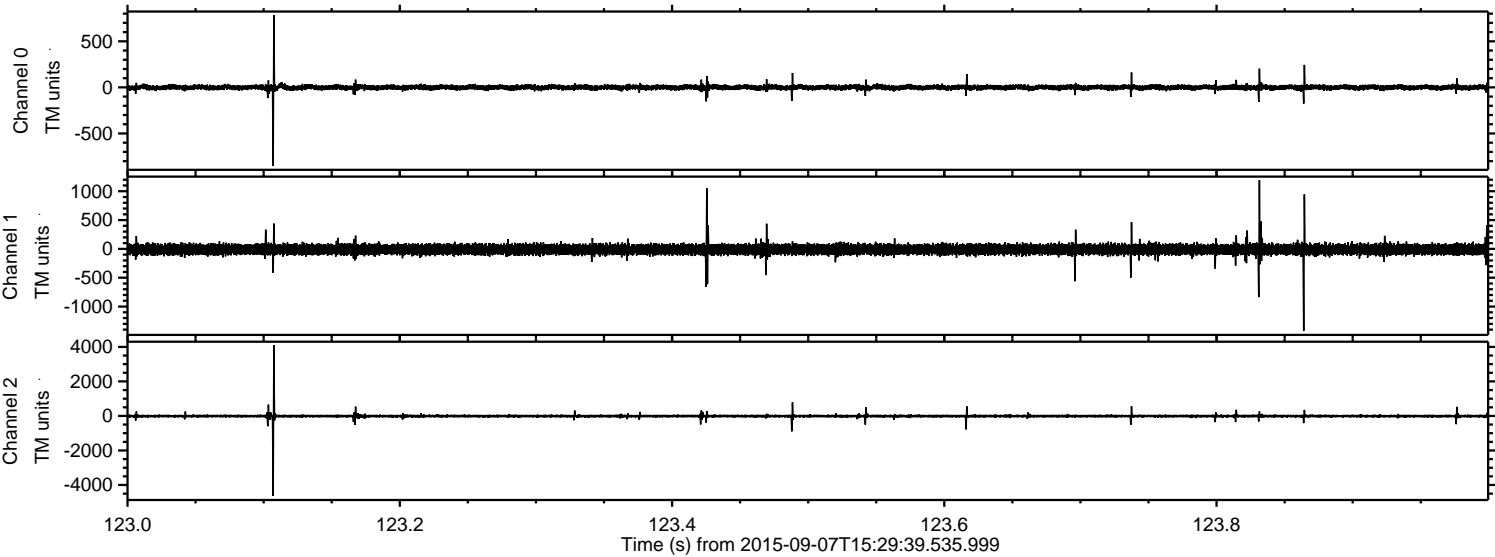

Channel 0
mn: -852
mx: 784
 μ : -0.4
 σ : 15.0

Channel 1
mn: -1421
mx: 1194
 μ : -9.4
 σ : 47.7

Channel 2
mn: -4638
mx: 4096
 μ : -8.7
 σ : 51.8

Processed Sat Oct 10 12:49:58 2015 by ELM ver.2012-10-06 from 001__elm20150907_152938__dat00.bin

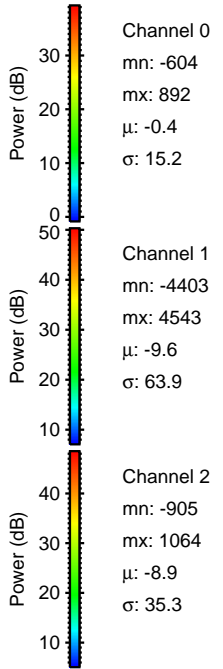
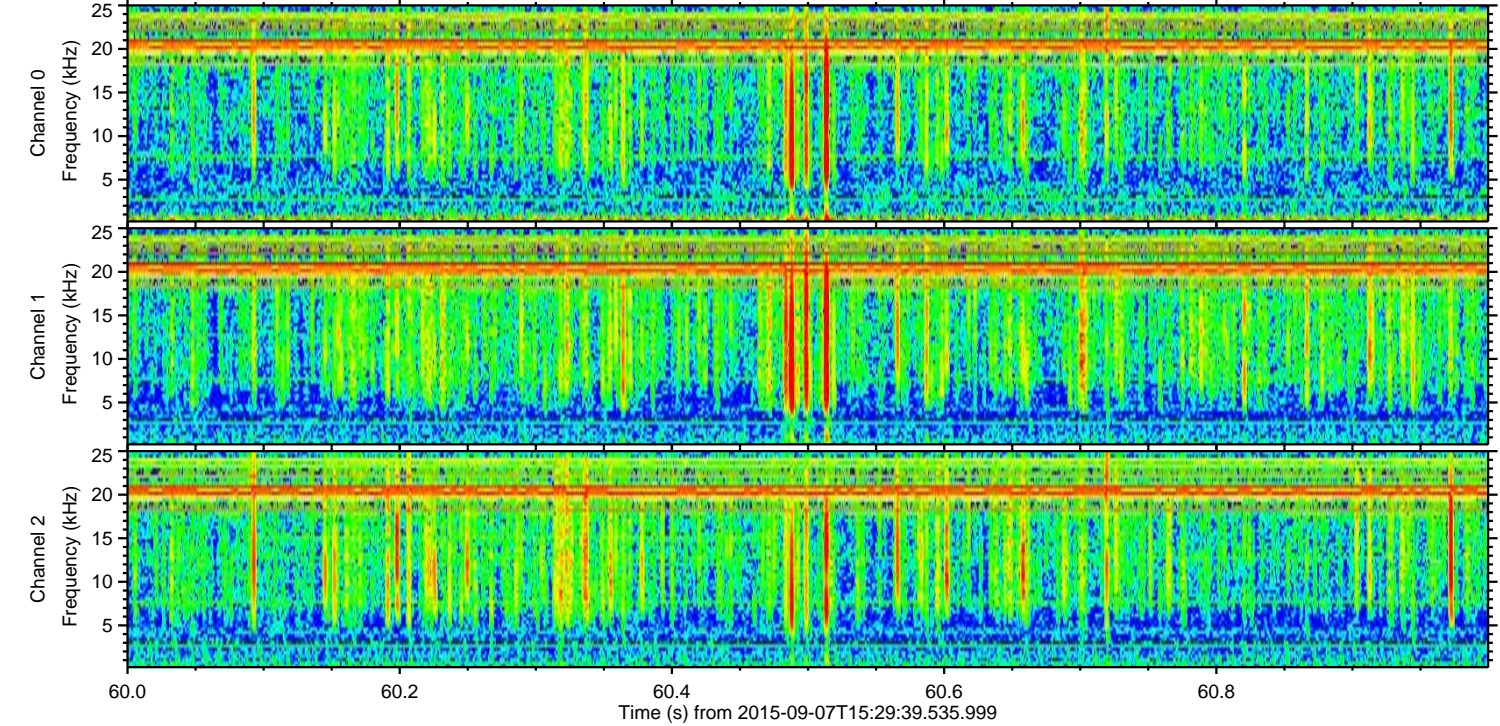
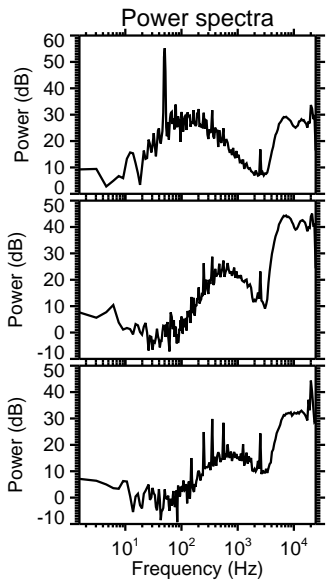
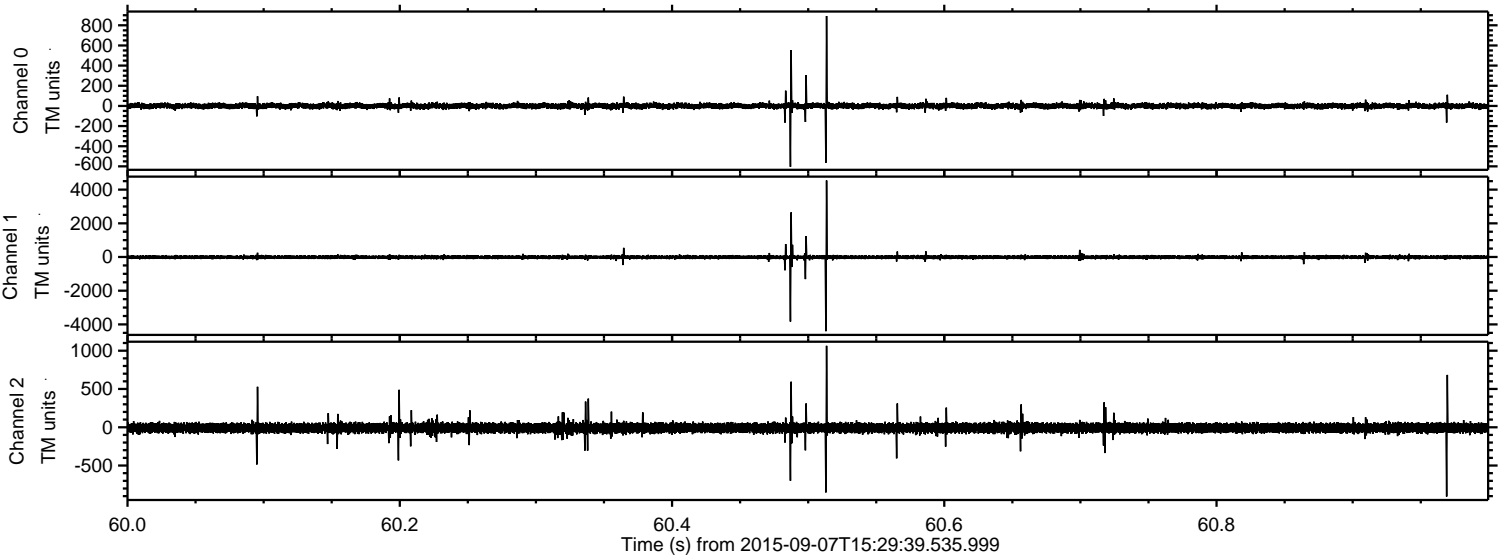

ELMAVAN 3D WAVEFORMS (Measured data sampled at 50 kHz) 51000 packets of 144 samples from 2015-09-07T15:29:39.535.999. Part 71/147

Processed Sat Oct 10 12:49:59 2015 by ELM ver.2012-10-06 from 001__elm20150907_152938__dat00.bin

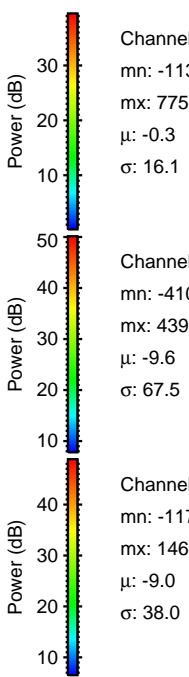
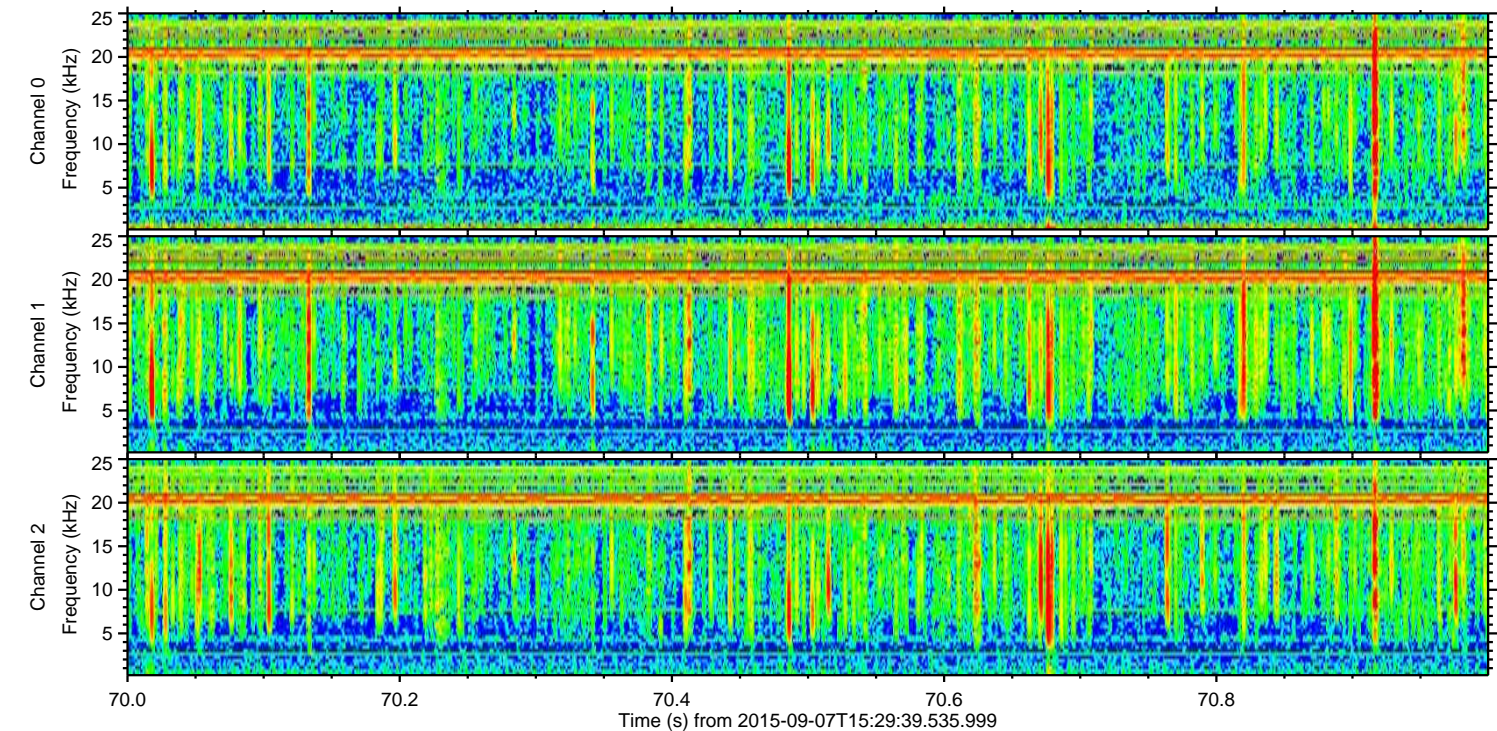
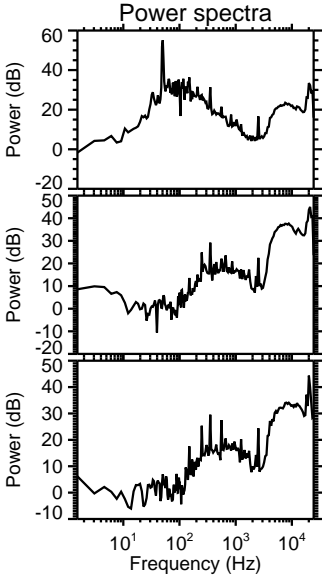
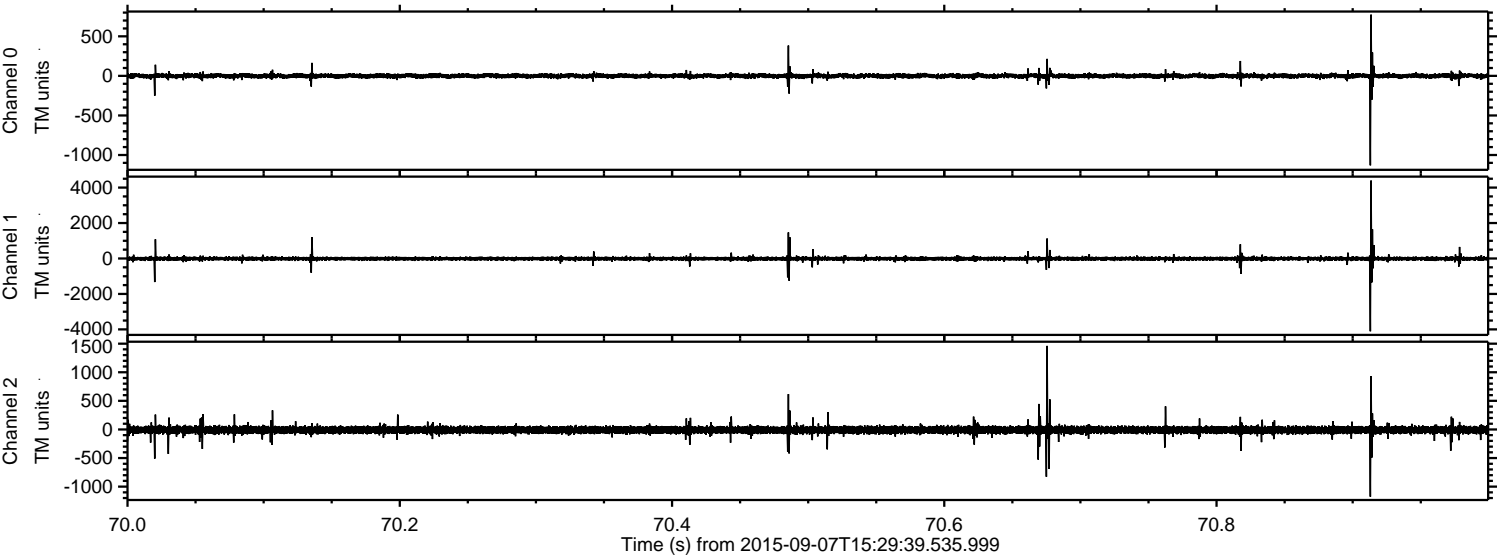

ELMAVAN 3D WAVEFORMS (Measured data sampled at 50 kHz) 51000 packets of 144 samples from 2015-09-07T15:29:39.535.999. Part 18/147

Processed Sat Oct 10 12:50:00 2015 by ELM ver.2012-10-06 from 001__elm20150907_152938__dat00.bin

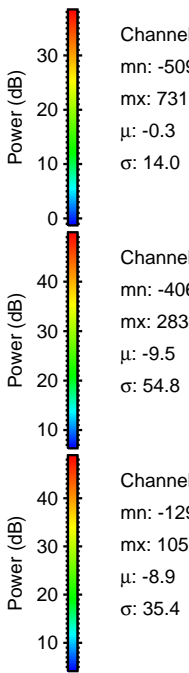
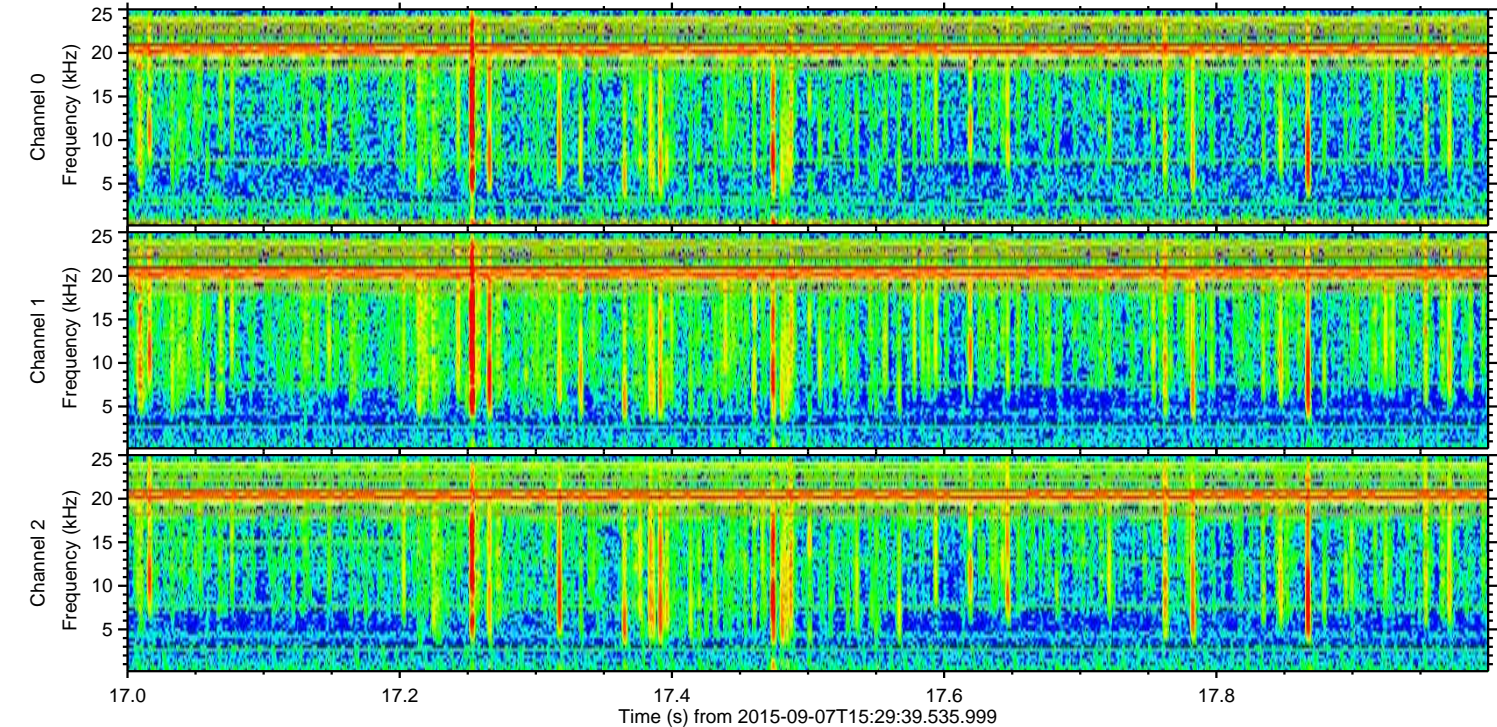
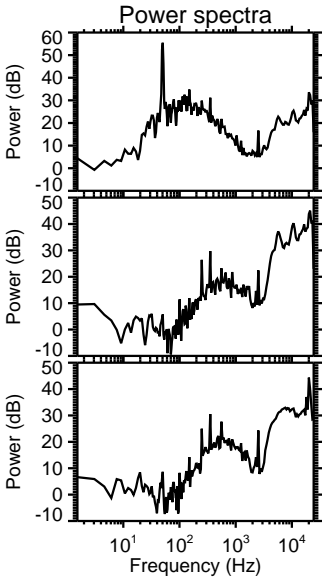
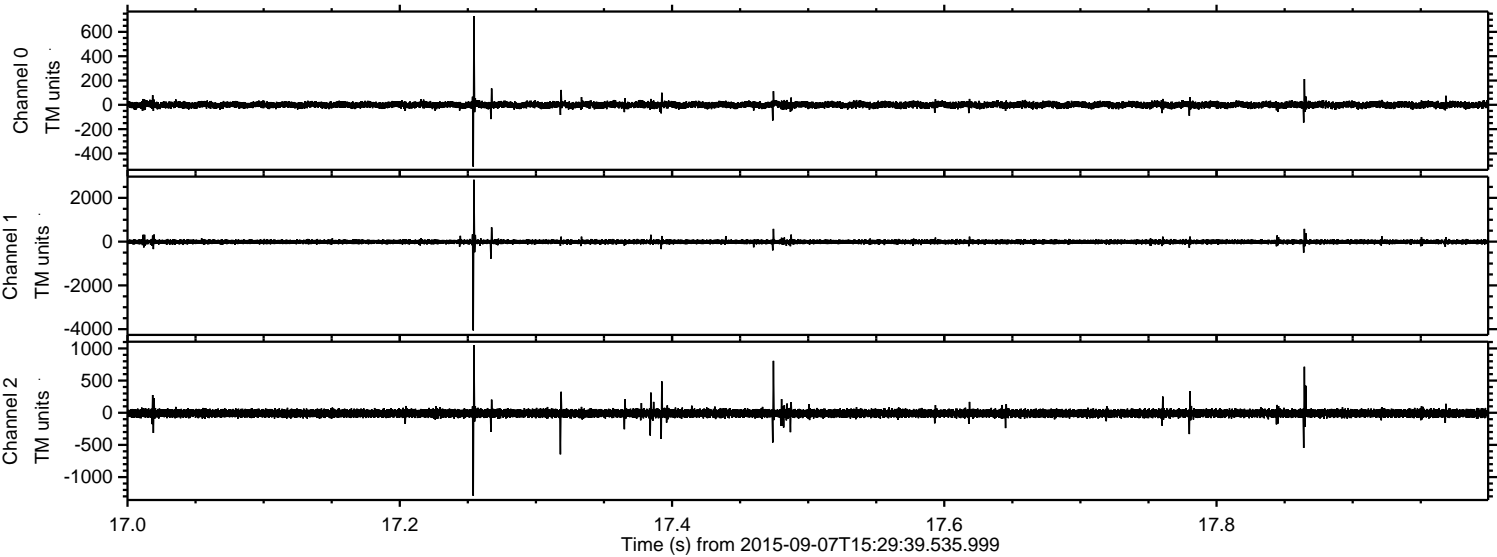

ELMAVAN 3D WAVEFORMS (Measured data sampled at 50 kHz) 51000 packets of 144 samples from 2015-09-07T15:29:39.535.999. Part 32/147

Processed Sat Oct 10 12:50:01 2015 by ELM ver.2012-10-06 from 001__elm20150907_152938__dat00.bin

