

ELMAVAN 3D WAVEFORMS (Measured data sampled at 50 kHz) 51000 packets of 144 samples from 2015-09-07T14:14:36.148.999.

Processed Sat Oct 10 12:28:52 2015 by ELM ver.2012-10-06 from 001__elm20150907_141435__dat00.bin

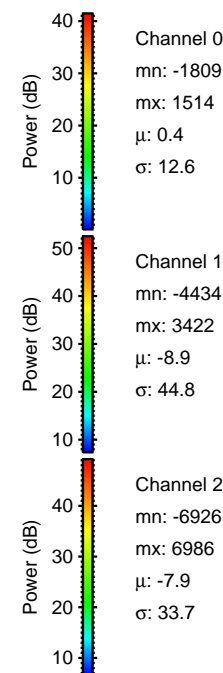
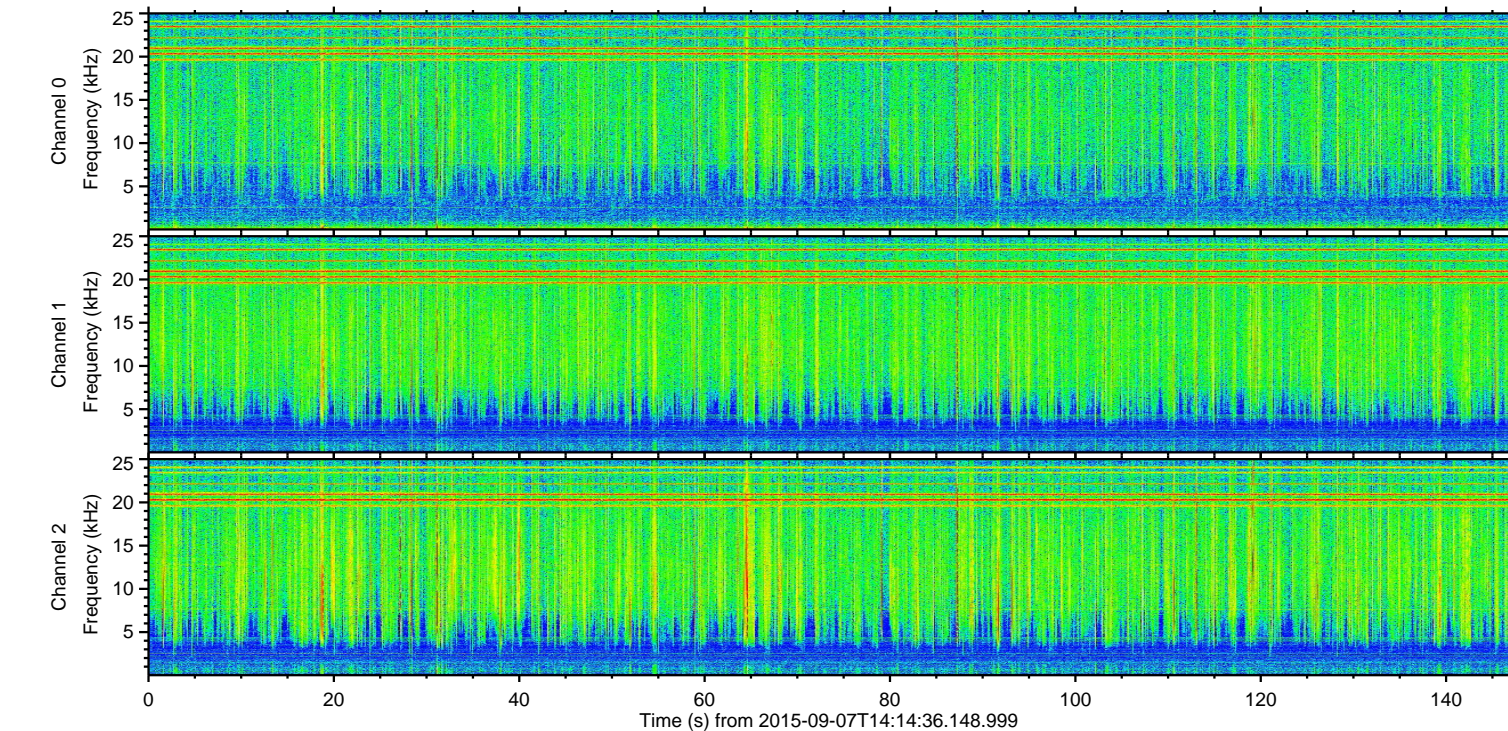
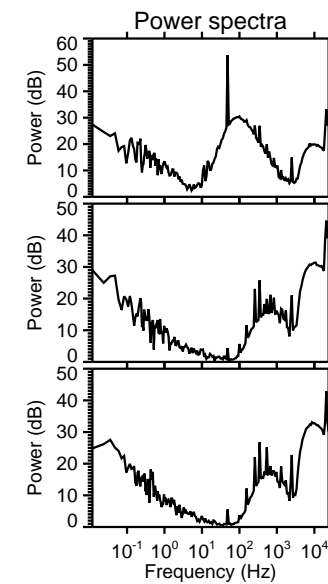
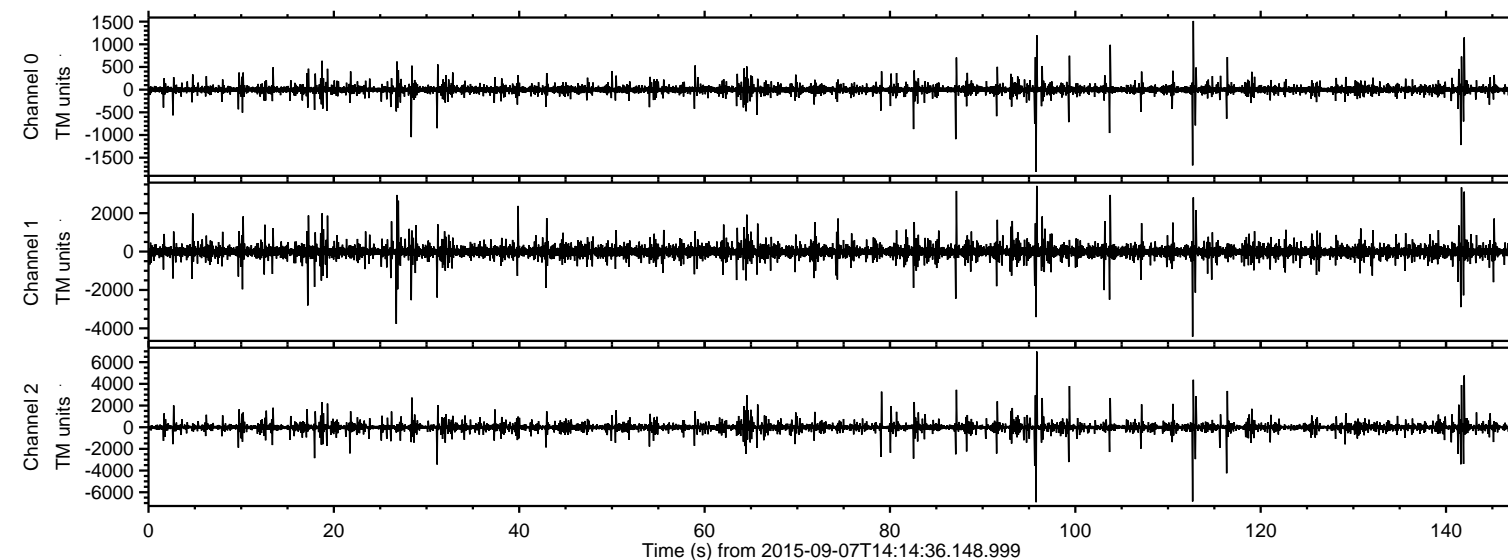

ELMAVAN 3D WAVEFORMS (Measured data sampled at 50 kHz) 51000 packets of 144 samples from 2015-09-07T14:14:36.148.999. Part 96/147

Processed Sat Oct 10 12:29:07 2015 by ELM ver.2012-10-06 from 001__elm20150907_141435__dat00.bin

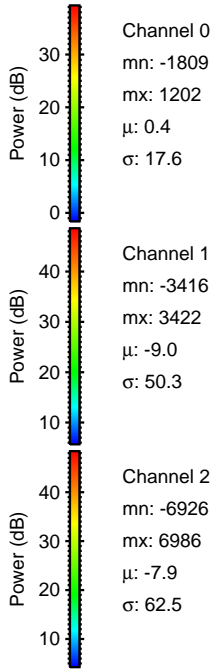
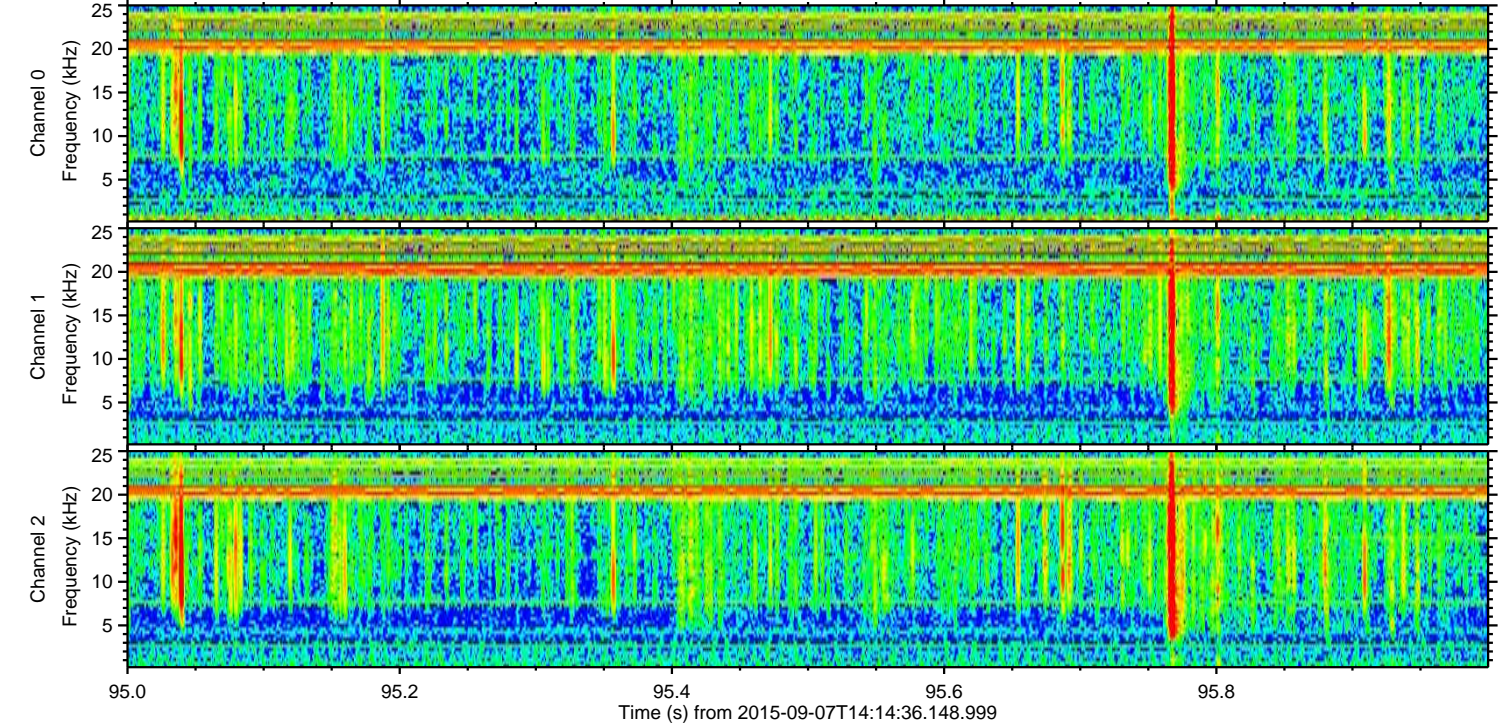
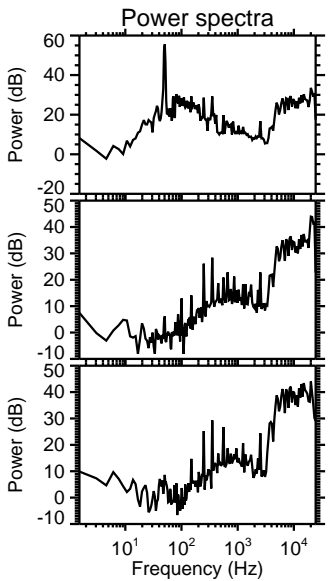
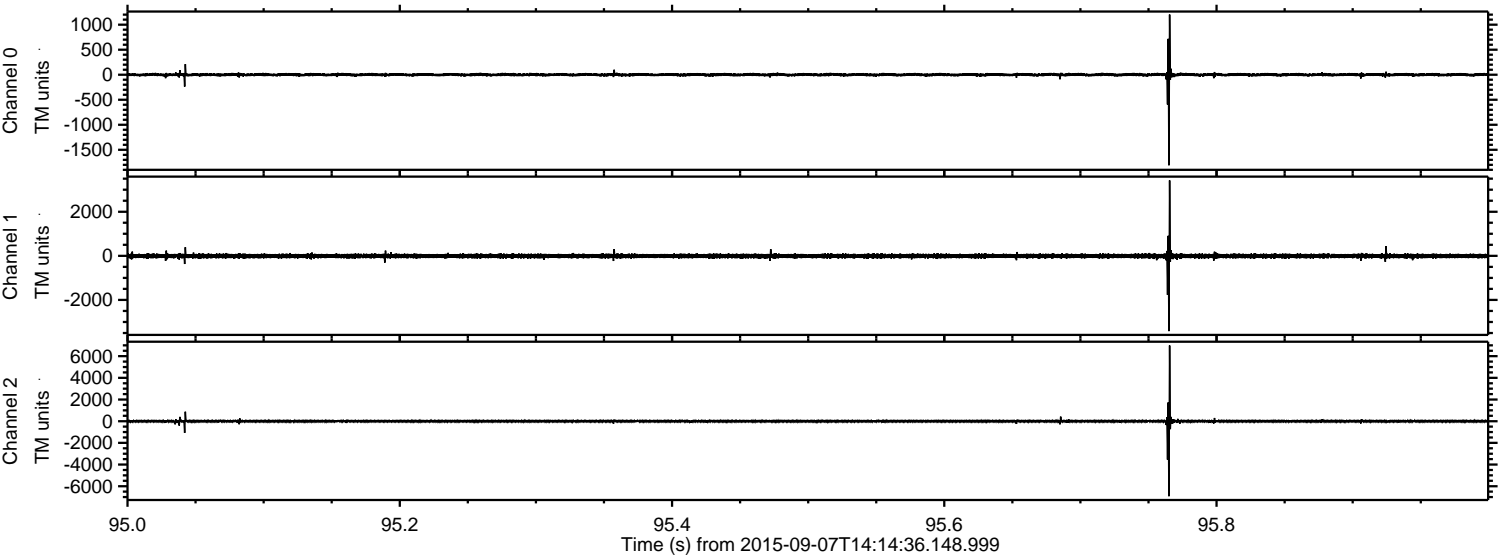

ELMAVAN 3D WAVEFORMS (Measured data sampled at 50 kHz) 51000 packets of 144 samples from 2015-09-07T14:14:36.148.999. Part 113/147

Processed Sat Oct 10 12:29:08 2015 by ELM ver.2012-10-06 from 001__elm20150907_141435__dat00.bin

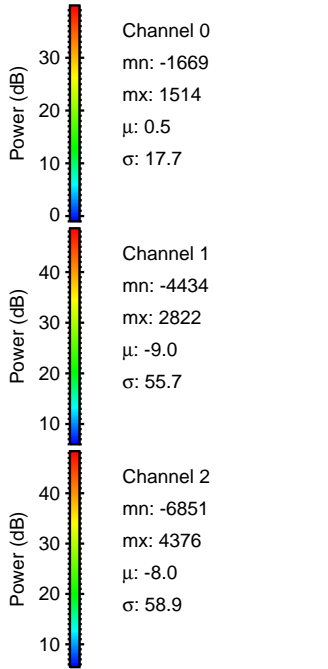
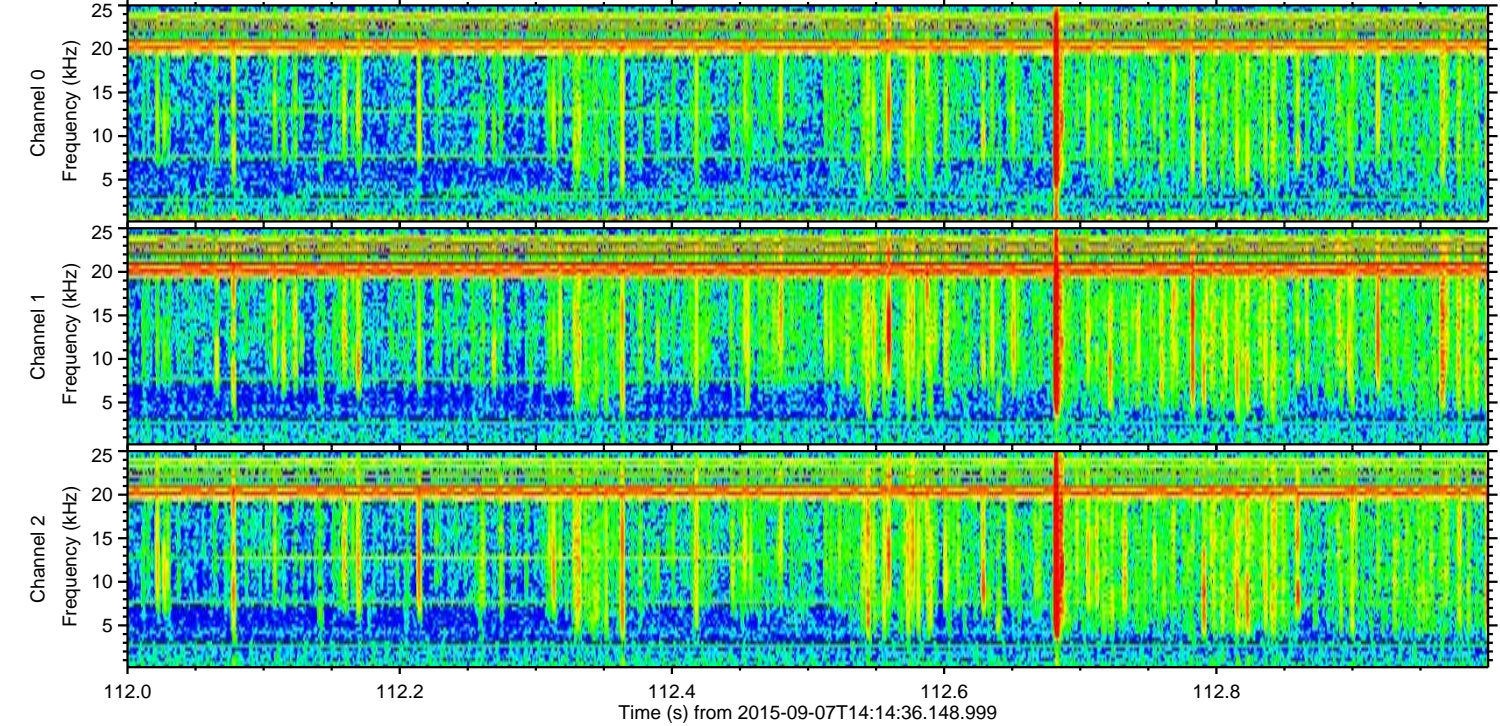
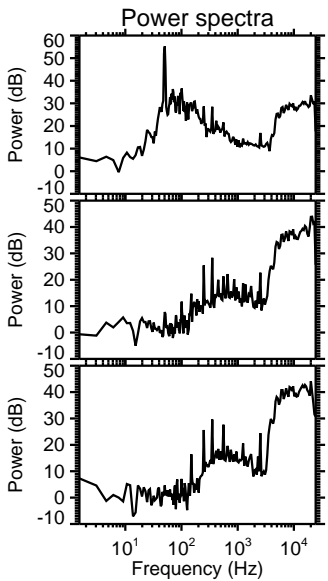
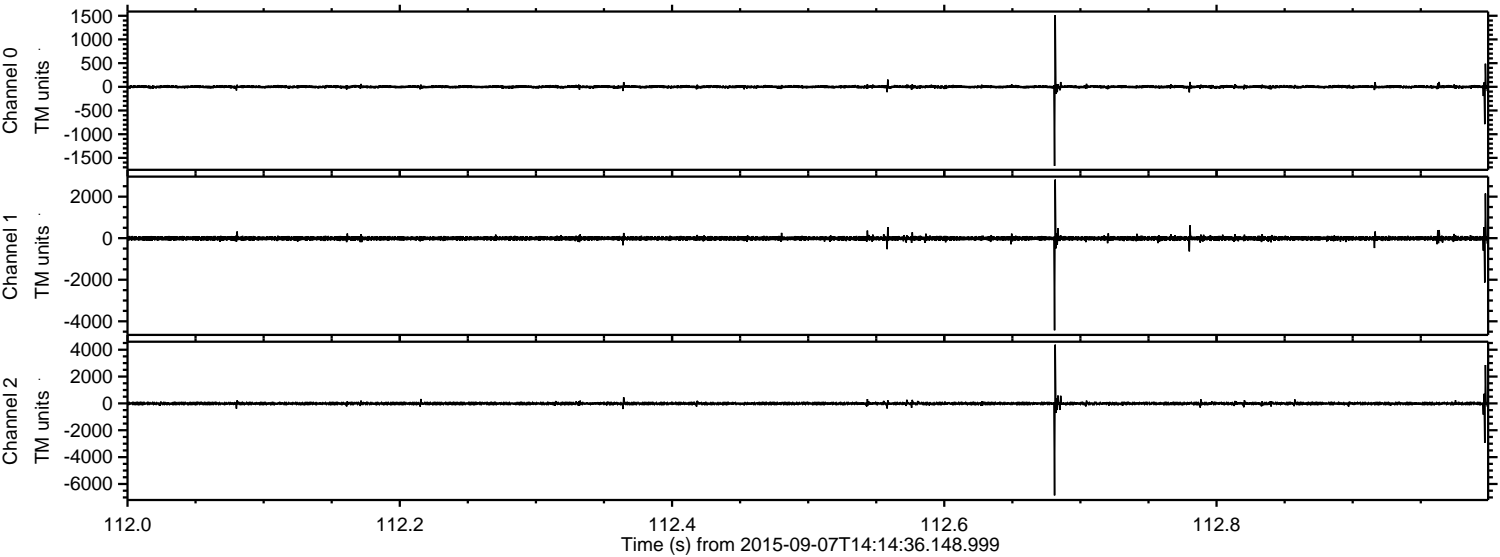

ELMAVAN 3D WAVEFORMS (Measured data sampled at 50 kHz) 51000 packets of 144 samples from 2015-09-07T14:14:36.148.999. Part 142/147

Processed Sat Oct 10 12:29:09 2015 by ELM ver.2012-10-06 from 001__elm20150907_141435__dat00.bin

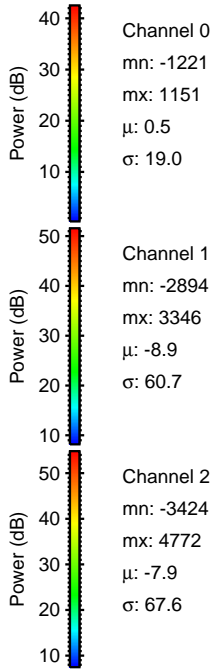
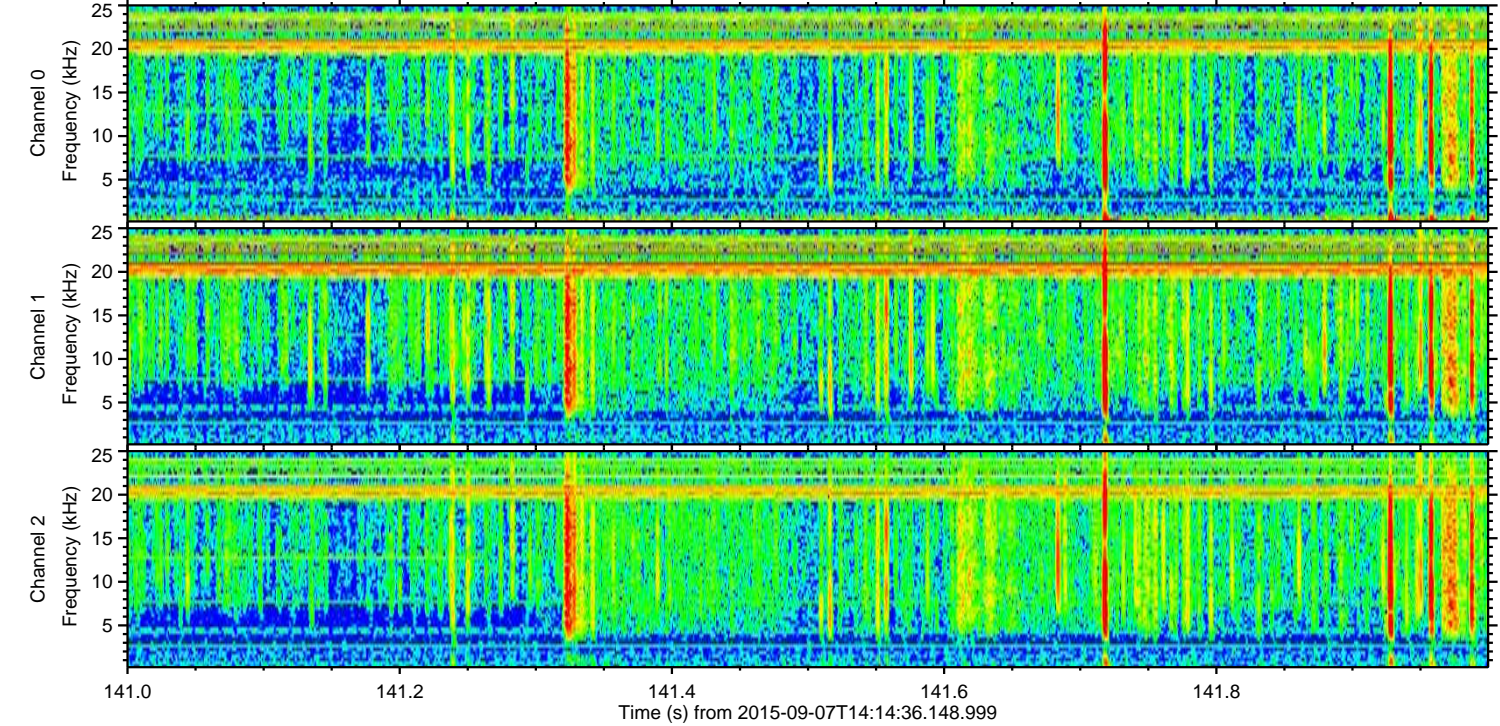
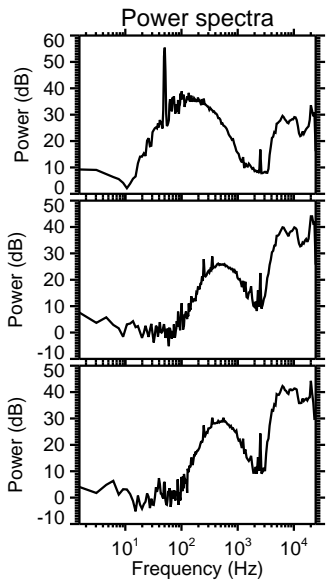
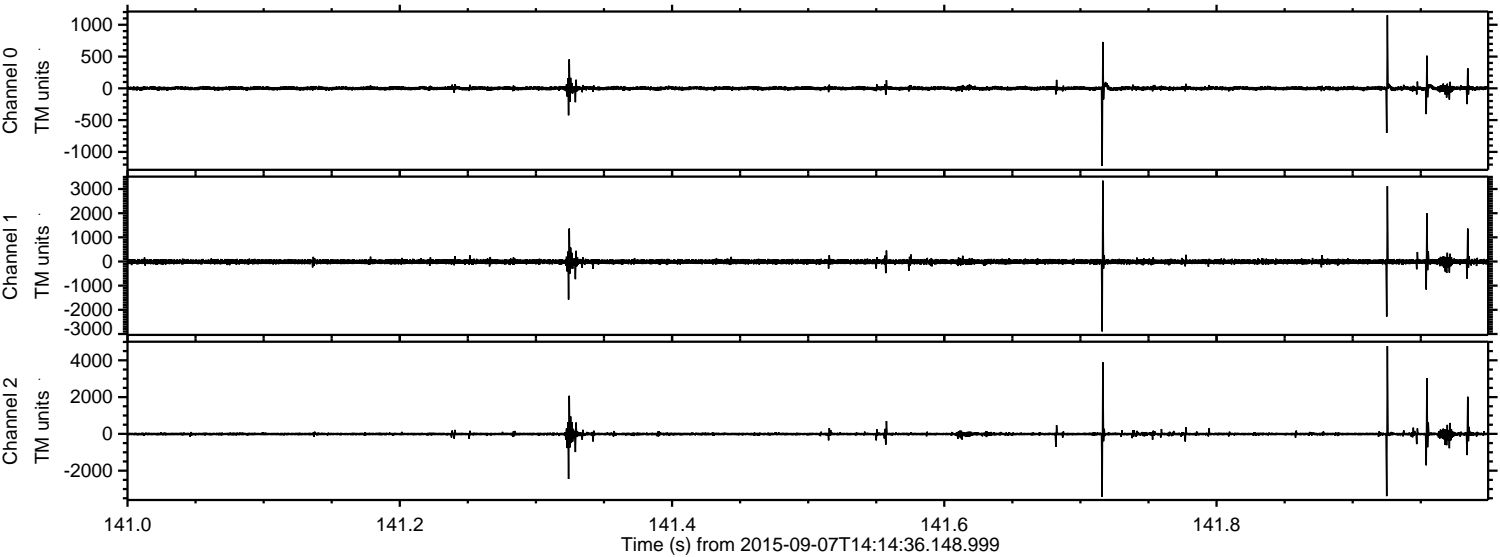

ELMAVAN 3D WAVEFORMS (Measured data sampled at 50 kHz) 51000 packets of 144 samples from 2015-09-07T14:14:36.148.999. Part 117/147

Processed Sat Oct 10 12:29:10 2015 by ELM ver.2012-10-06 from 001__elm20150907_141435__dat00.bin

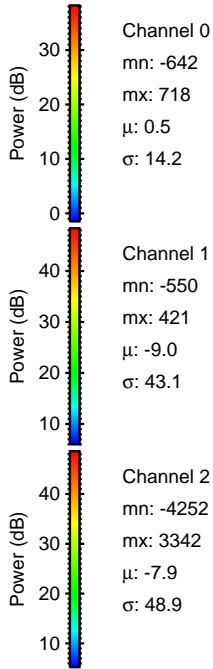
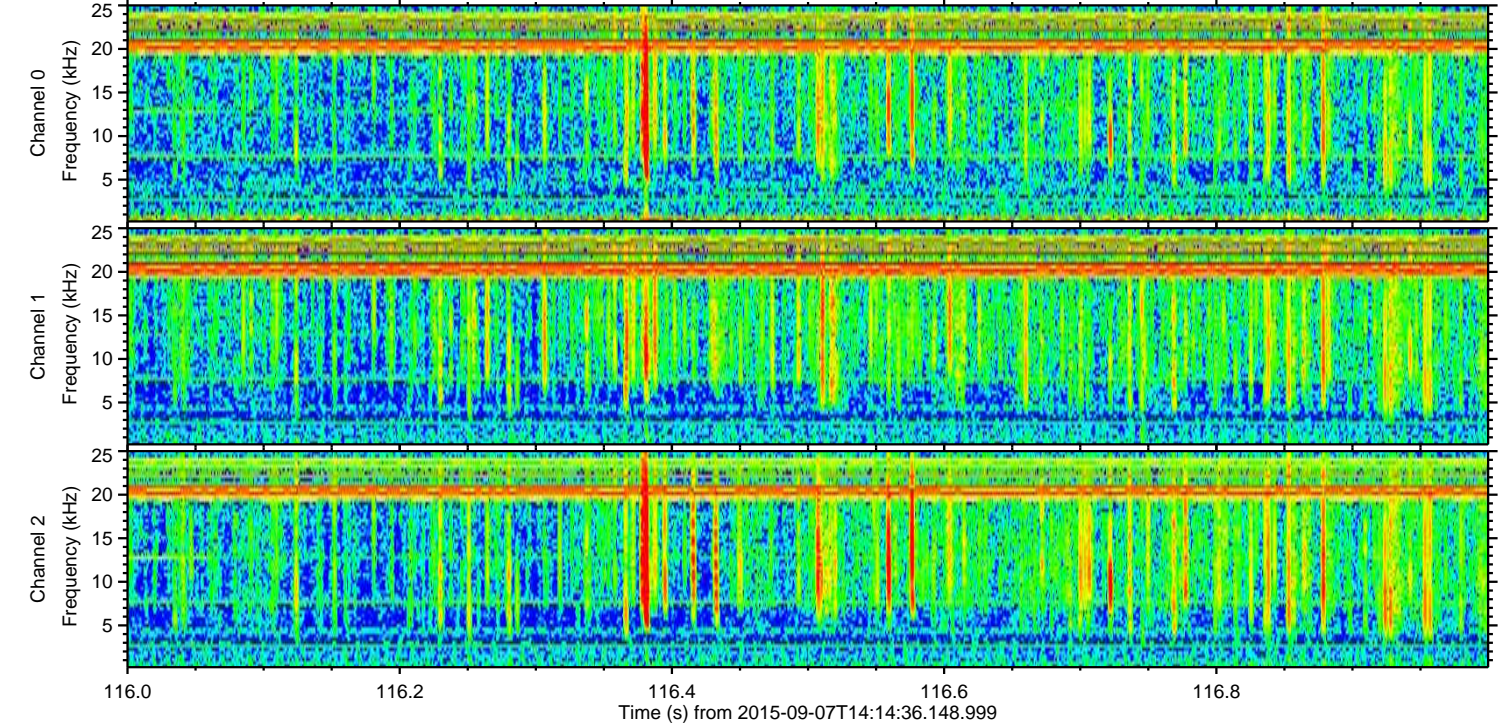
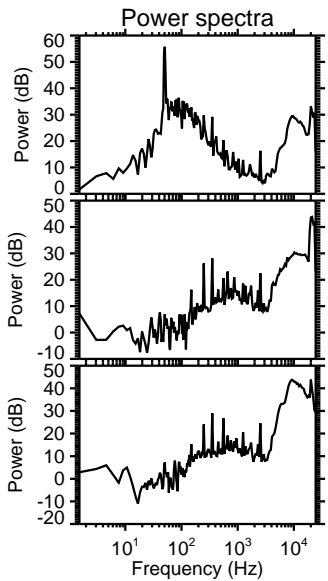
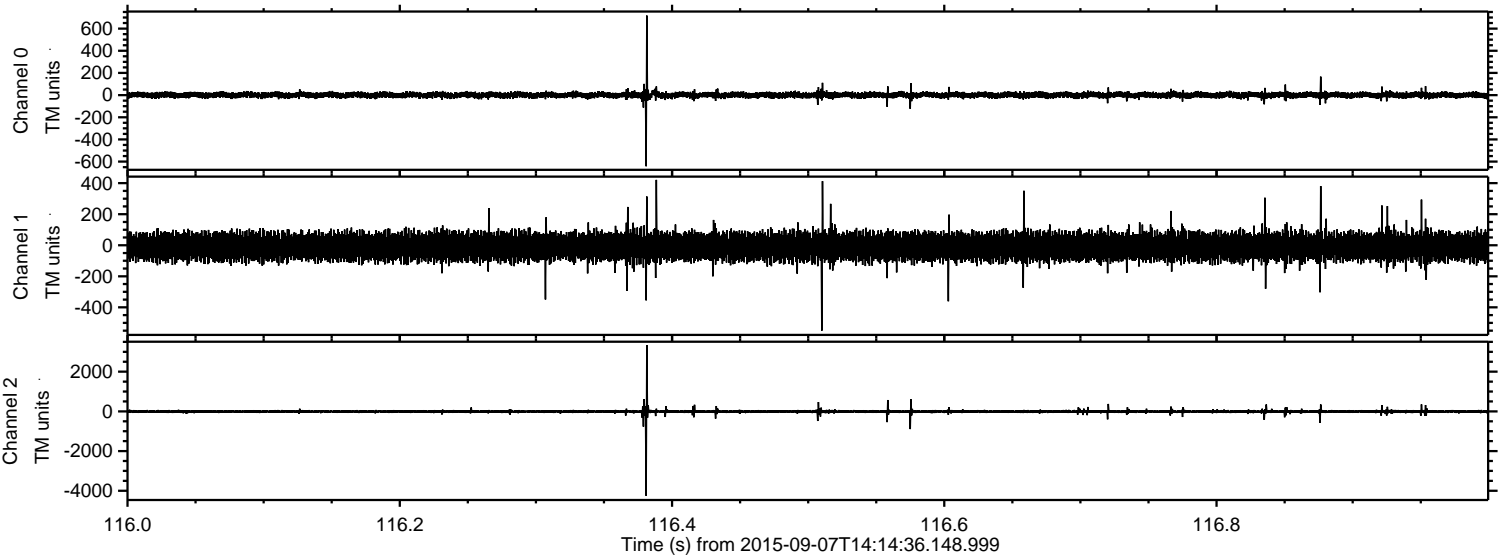

Channel 0
mn: -642
mx: 718
 μ : 0.5
 σ : 14.2

Channel 1
mn: -550
mx: 421
 μ : -9.0
 σ : 43.1

Channel 2
mn: -4252
mx: 3342
 μ : -7.9
 σ : 48.9

ELMAVAN 3D WAVEFORMS (Measured data sampled at 50 kHz) 51000 packets of 144 samples from 2015-09-07T14:14:36.148.999. Part 100/147

Processed Sat Oct 10 12:29:11 2015 by ELM ver.2012-10-06 from 001__elm20150907_141435__dat00.bin

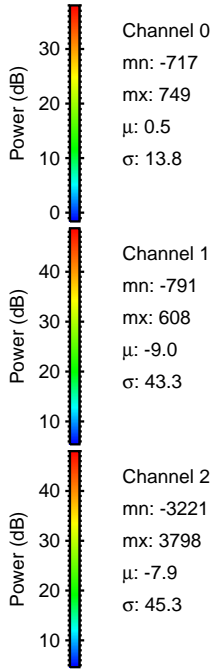
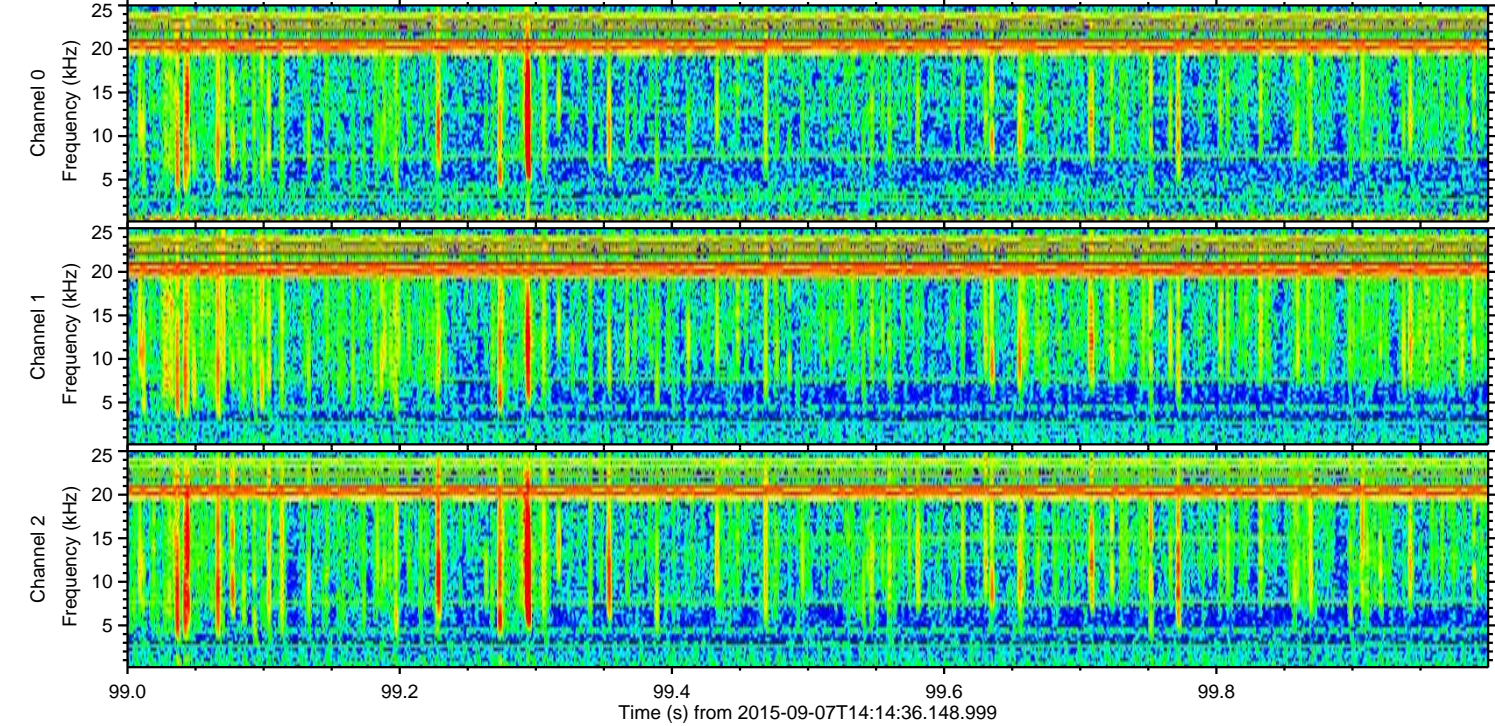
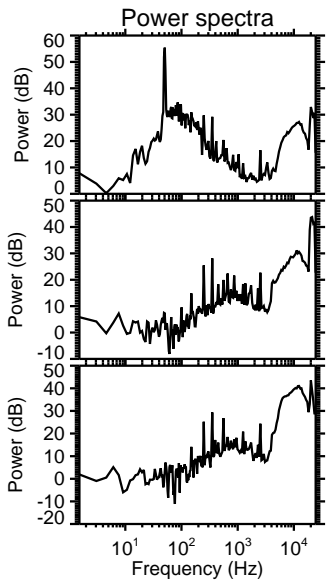
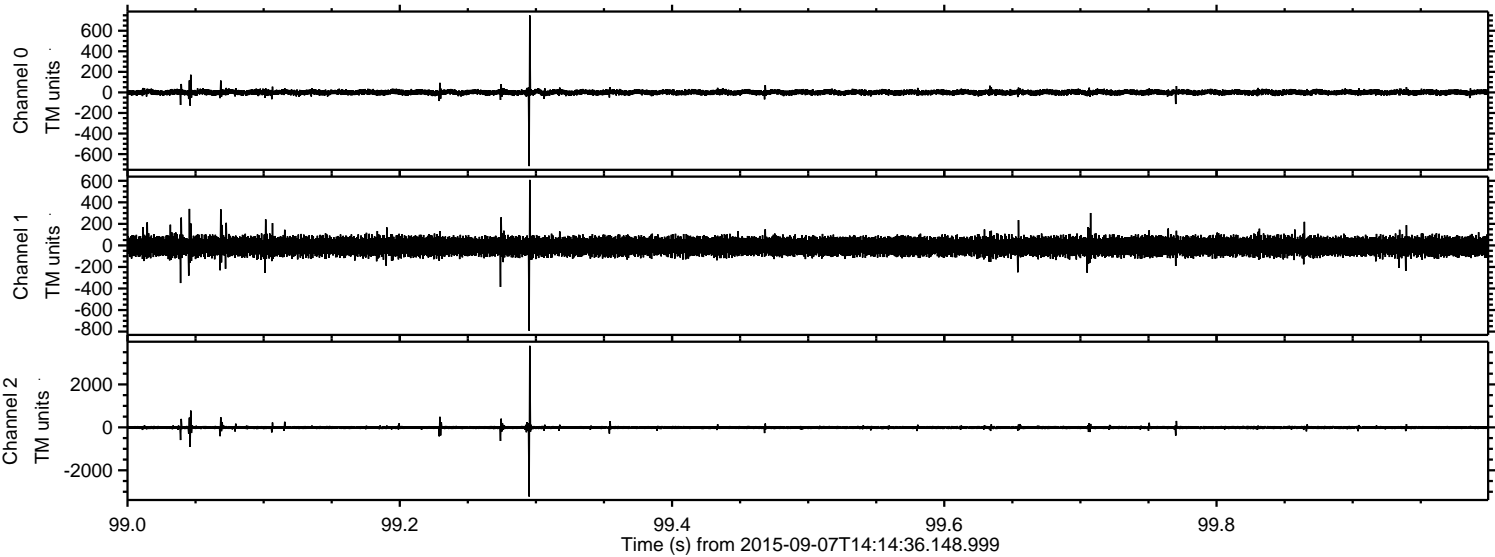

Channel 0
mn: -717
mx: 749
 μ : 0.5
 σ : 13.8

Channel 1
mn: -791
mx: 608
 μ : -9.0
 σ : 43.3

Channel 2
mn: -3221
mx: 3798
 μ : -7.9
 σ : 45.3

ELMAVAN 3D WAVEFORMS (Measured data sampled at 50 kHz) 51000 packets of 144 samples from 2015-09-07T14:14:36.148.999. Part 27/147

Processed Sat Oct 10 12:29:12 2015 by ELM ver.2012-10-06 from 001__elm20150907_141435__dat00.bin

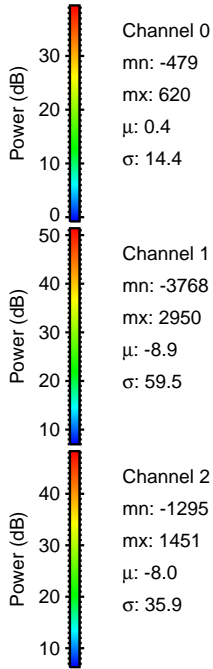
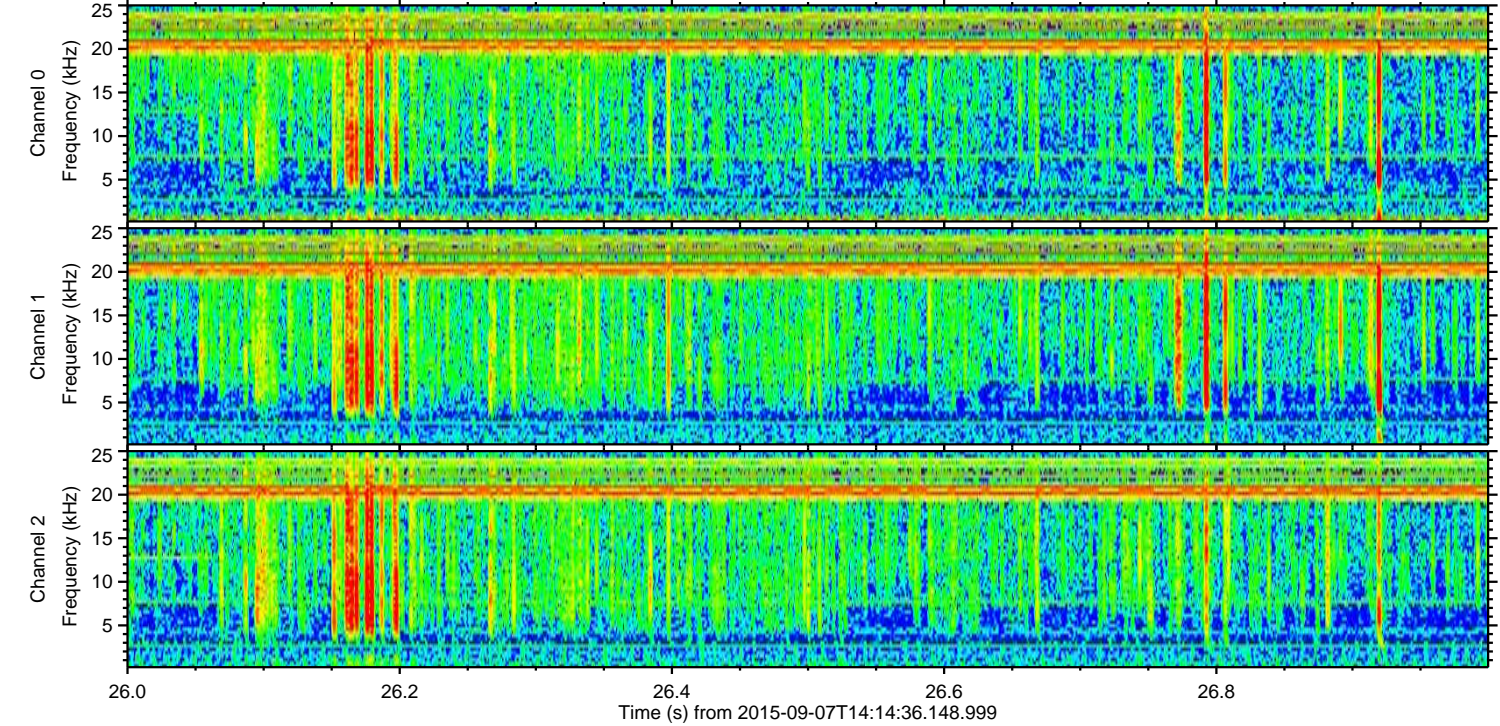
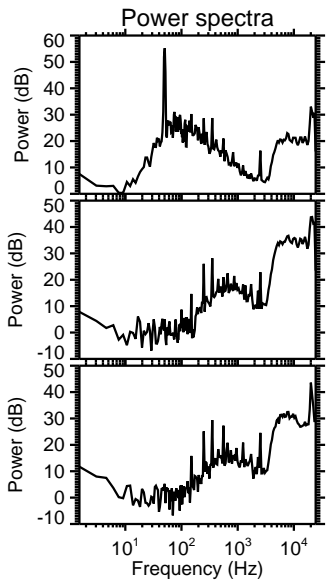
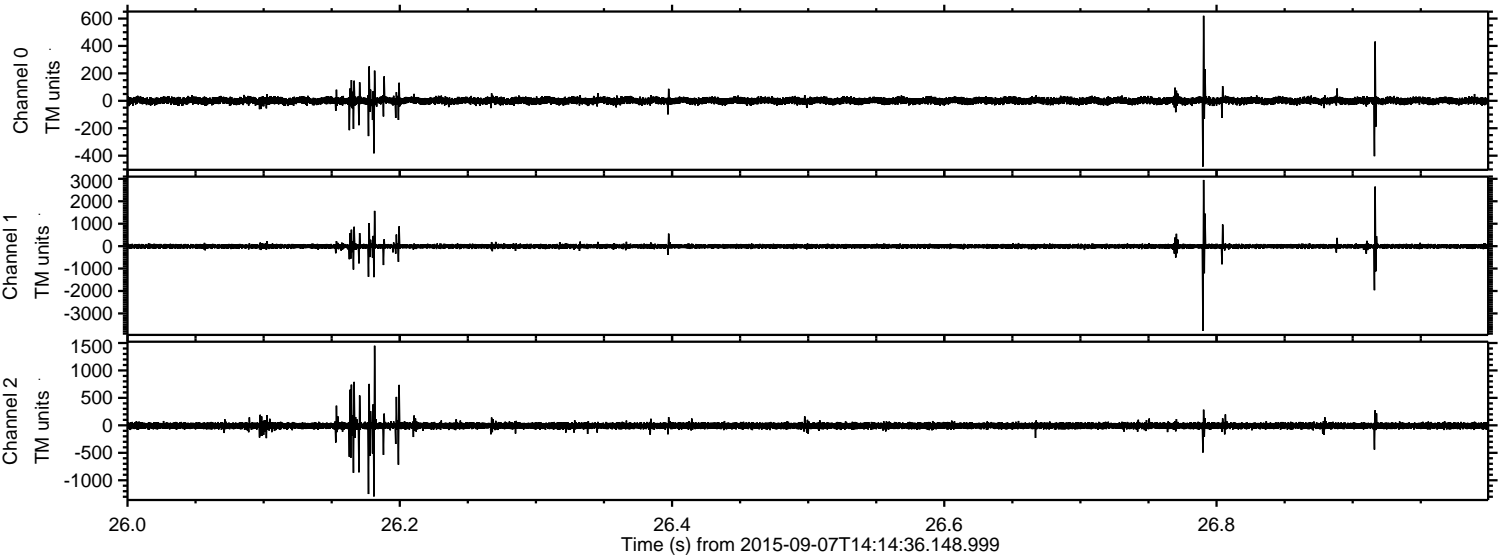

Channel 0
mn: -479
mx: 620
 μ : 0.4
 σ : 14.4

Channel 1
mn: -3768
mx: 2950
 μ : -8.9
 σ : 59.5

Channel 2
mn: -1295
mx: 1451
 μ : -8.0
 σ : 35.9

Processed Sat Oct 10 12:29:13 2015 by ELM ver.2012-10-06 from 001__elm20150907_141435__dat00.bin

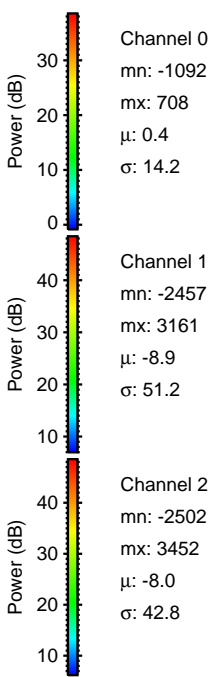
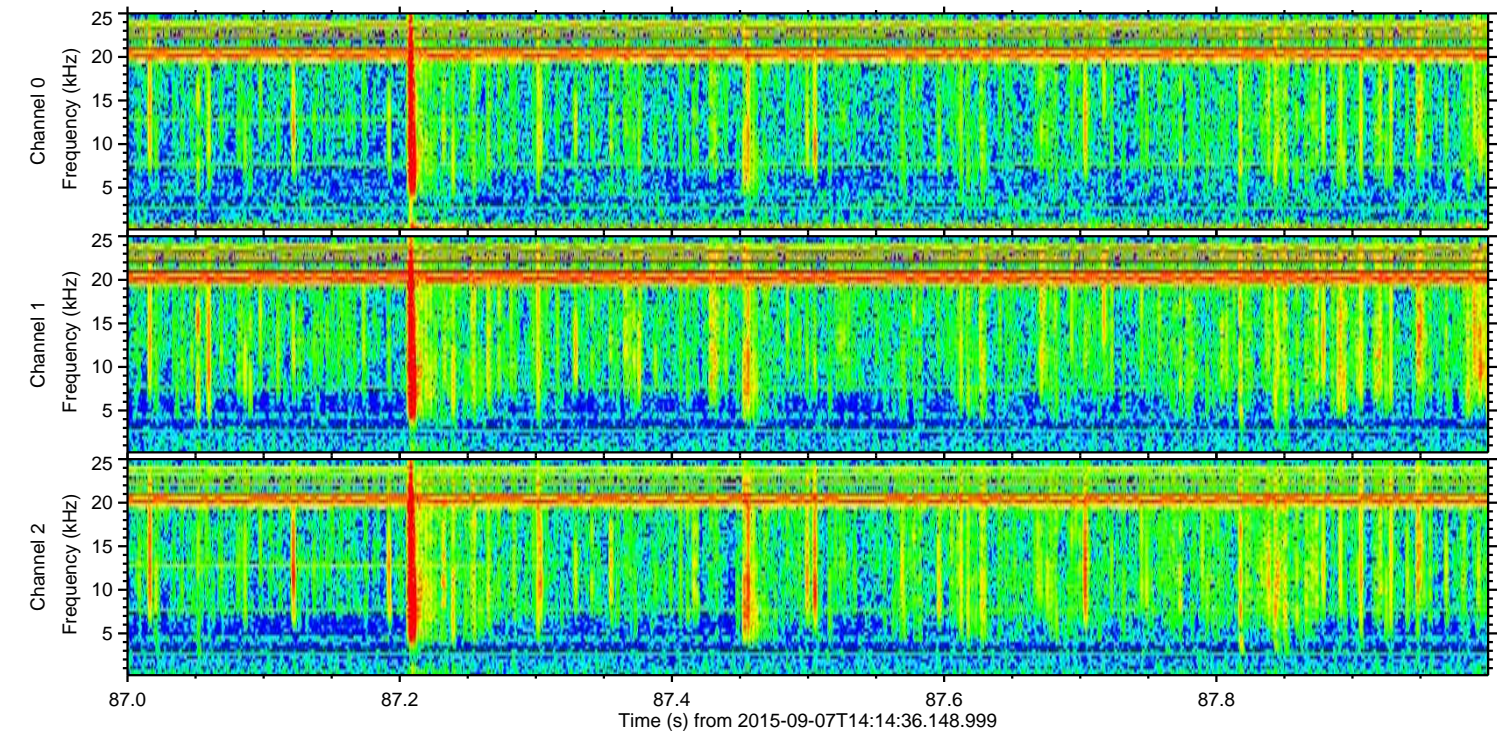
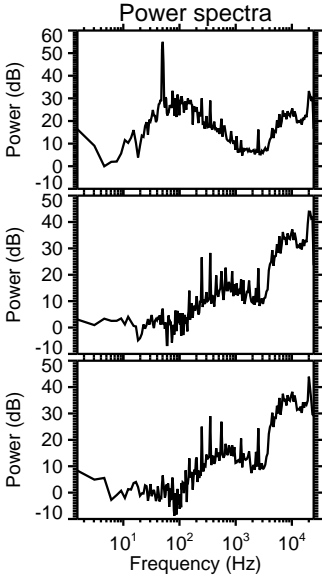
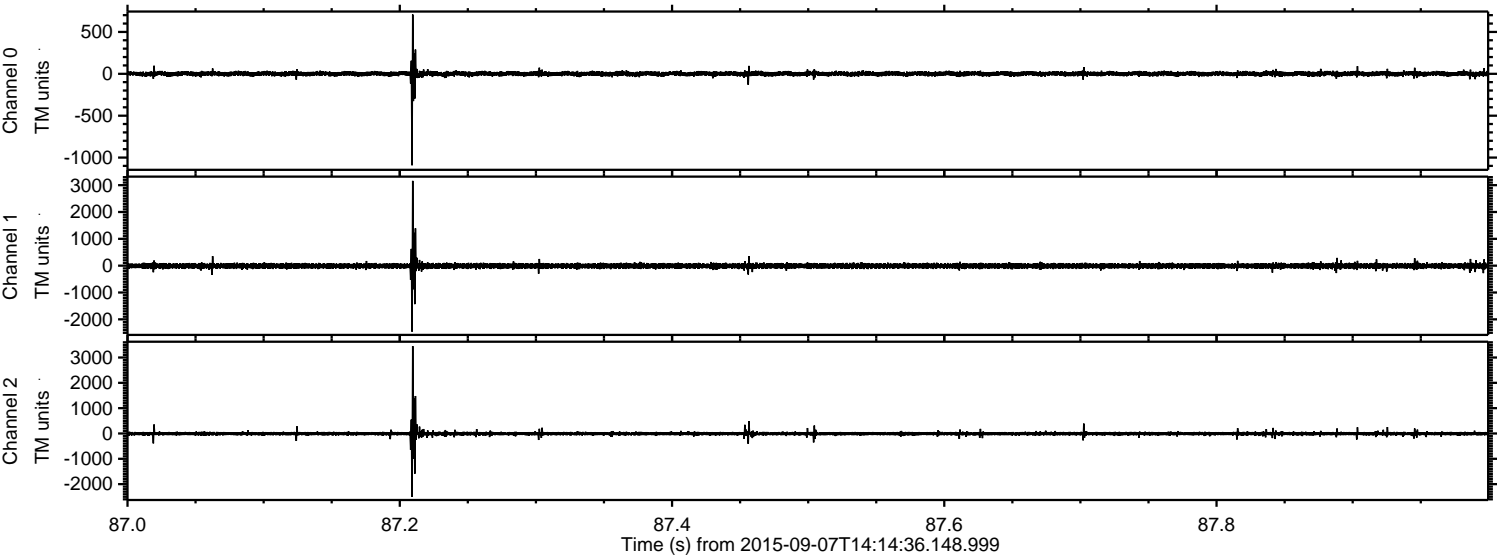

ELMAVAN 3D WAVEFORMS (Measured data sampled at 50 kHz) 51000 packets of 144 samples from 2015-09-07T14:14:36.148.999. Part 32/147

Processed Sat Oct 10 12:29:14 2015 by ELM ver.2012-10-06 from 001__elm20150907_141435__dat00.bin

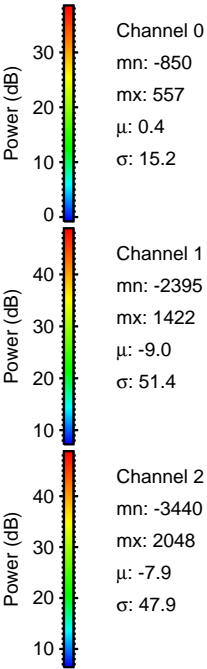
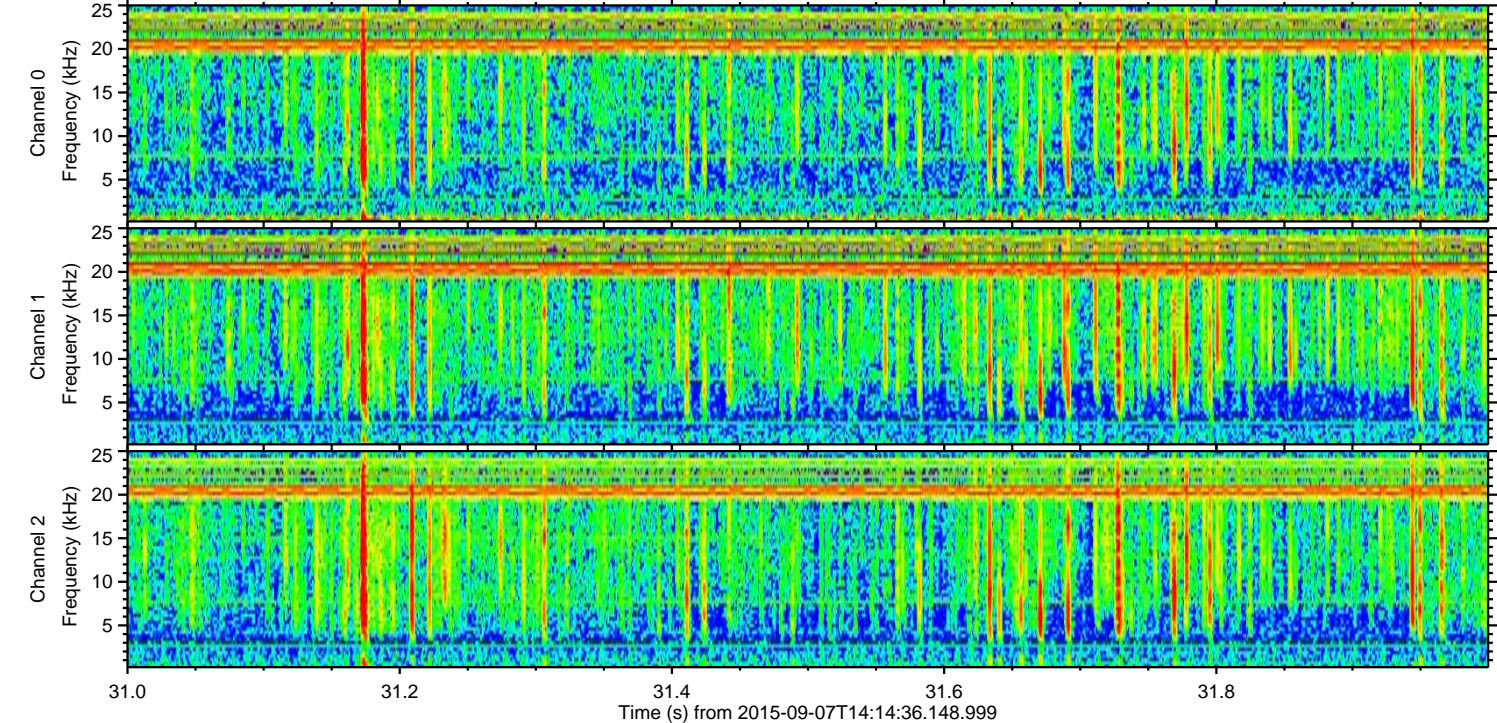
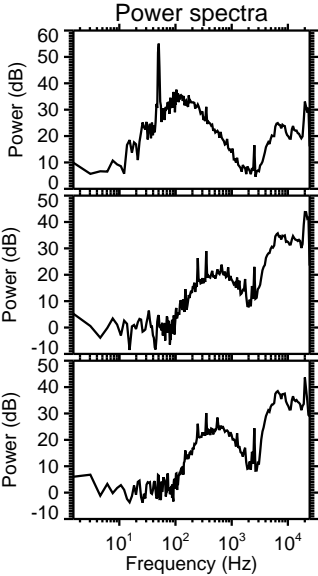
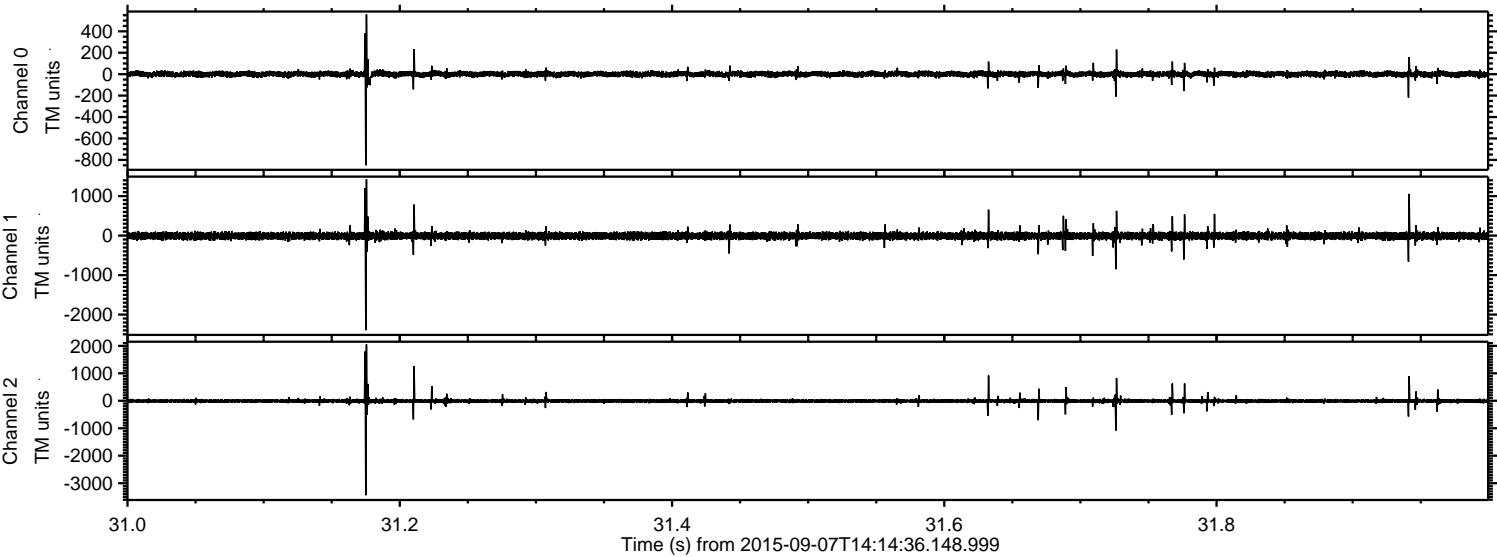

Processed Sat Oct 10 12:29:15 2015 by ELM ver.2012-10-06 from 001__elm20150907_141435__dat00.bin

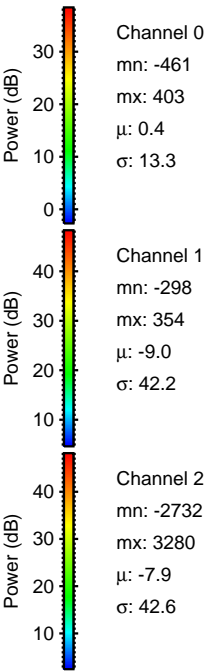
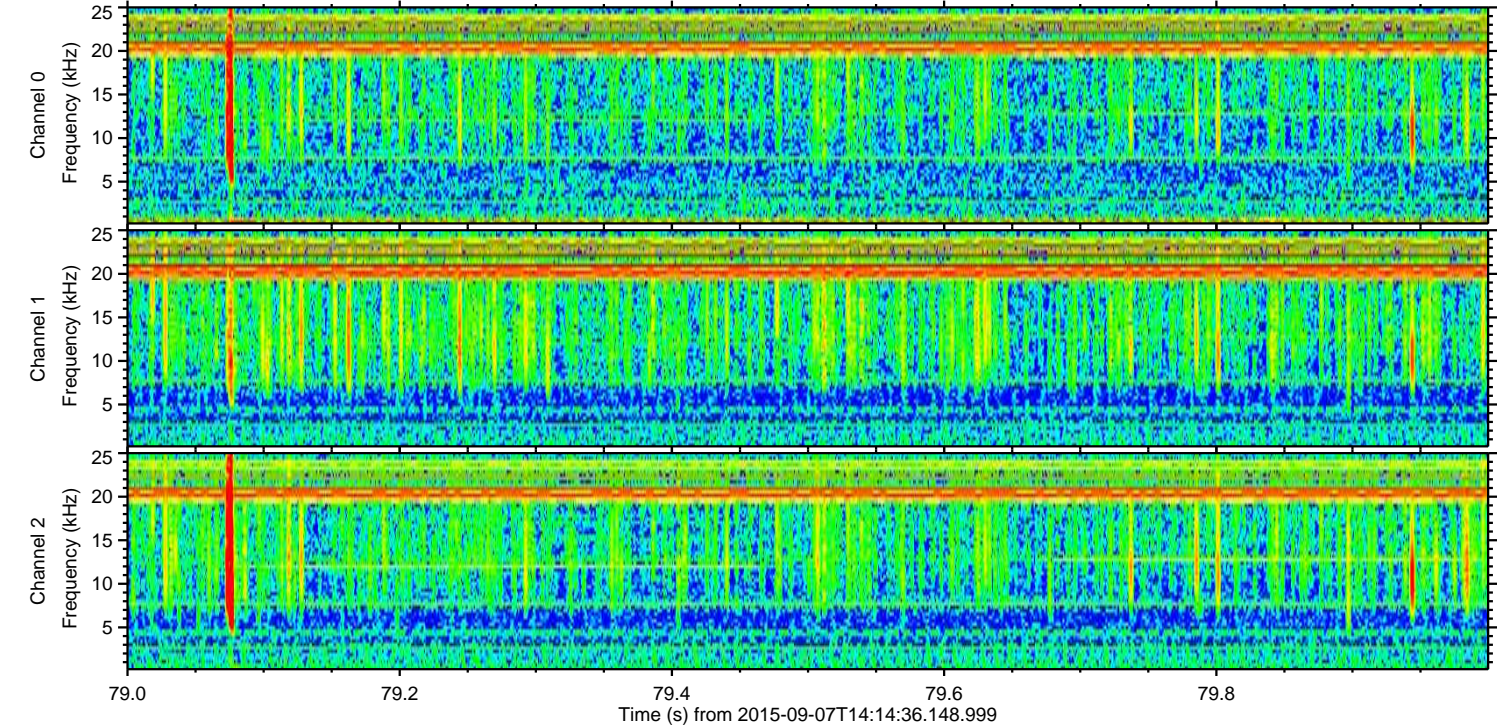
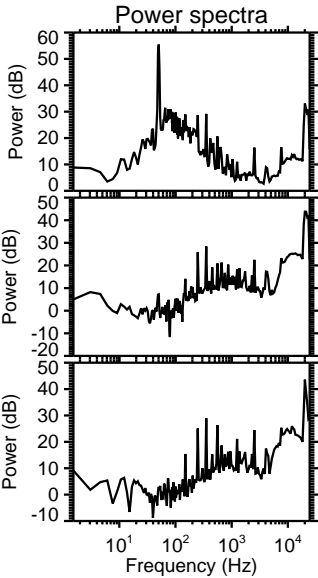
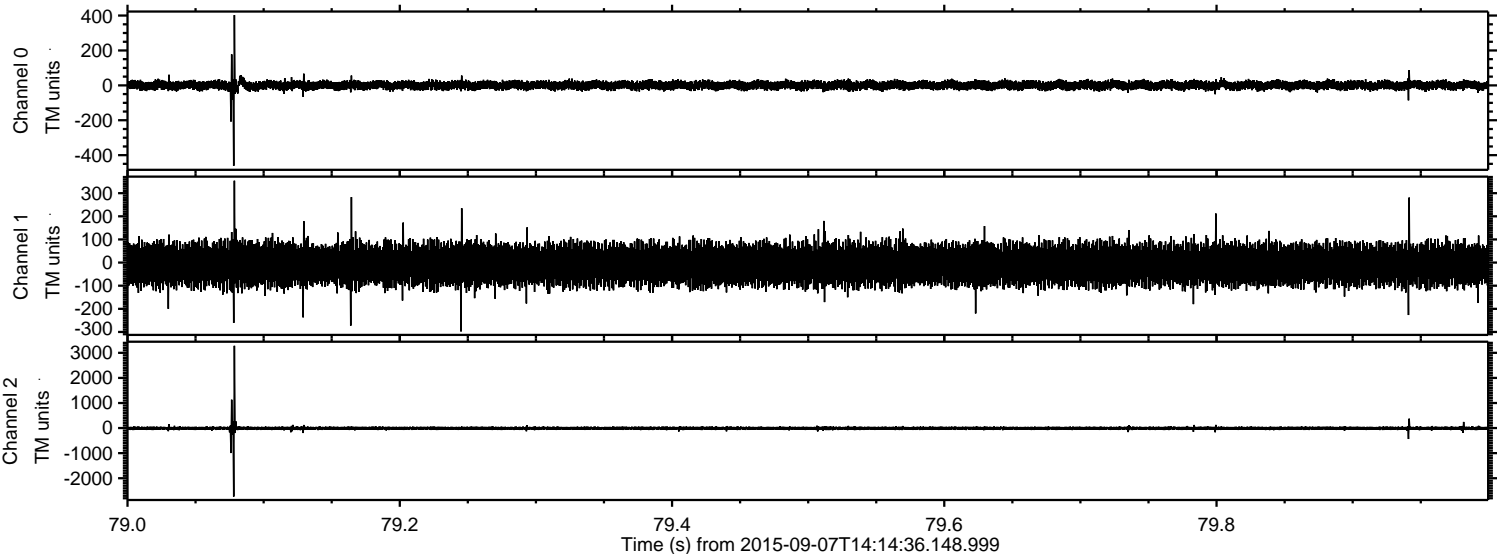

Processed Sat Oct 10 12:29:16 2015 by ELM ver.2012-10-06 from 001__elm20150907_141435__dat00.bin

