

ELMAVAN 3D WAVEFORMS (Measured data sampled at 50 kHz) 51000 packets of 144 samples from 2015-09-07T12:39:31.817.999.

Processed Sat Oct 10 12:02:32 2015 by ELM ver.2012-10-06 from 001__elm20150907_123930__dat00.bin

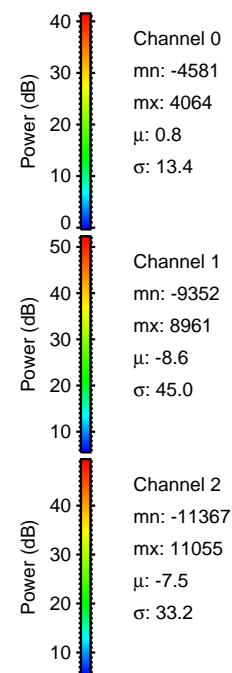

Processed Sat Oct 10 12:02:48 2015 by ELM ver.2012-10-06 from 001__elm20150907_123930__dat00.bin

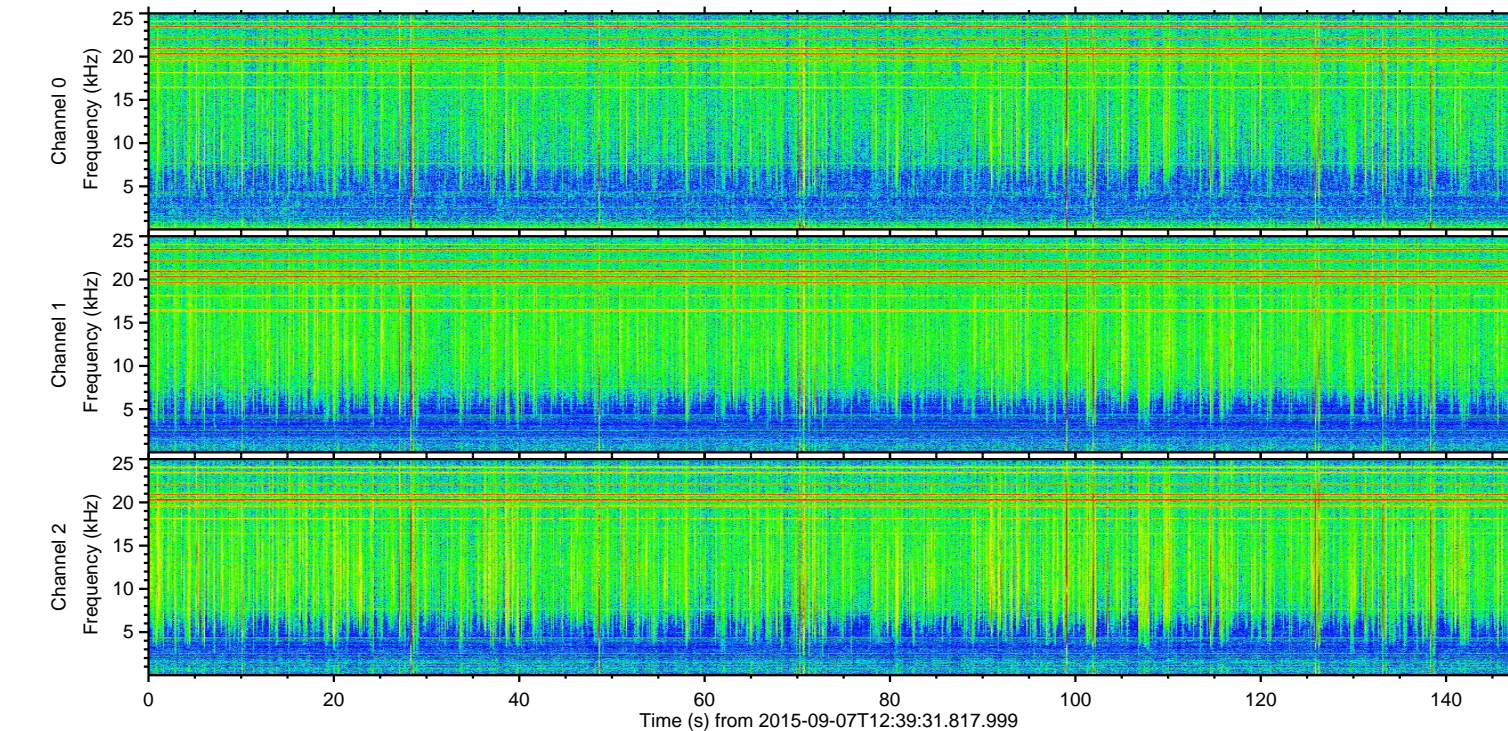
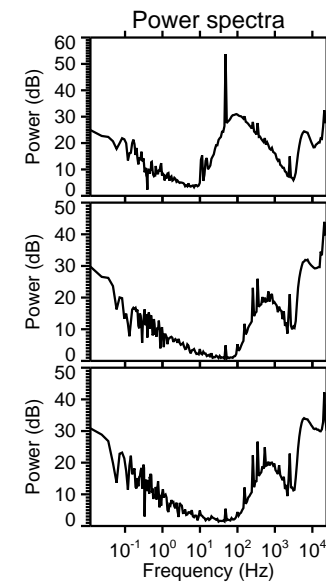
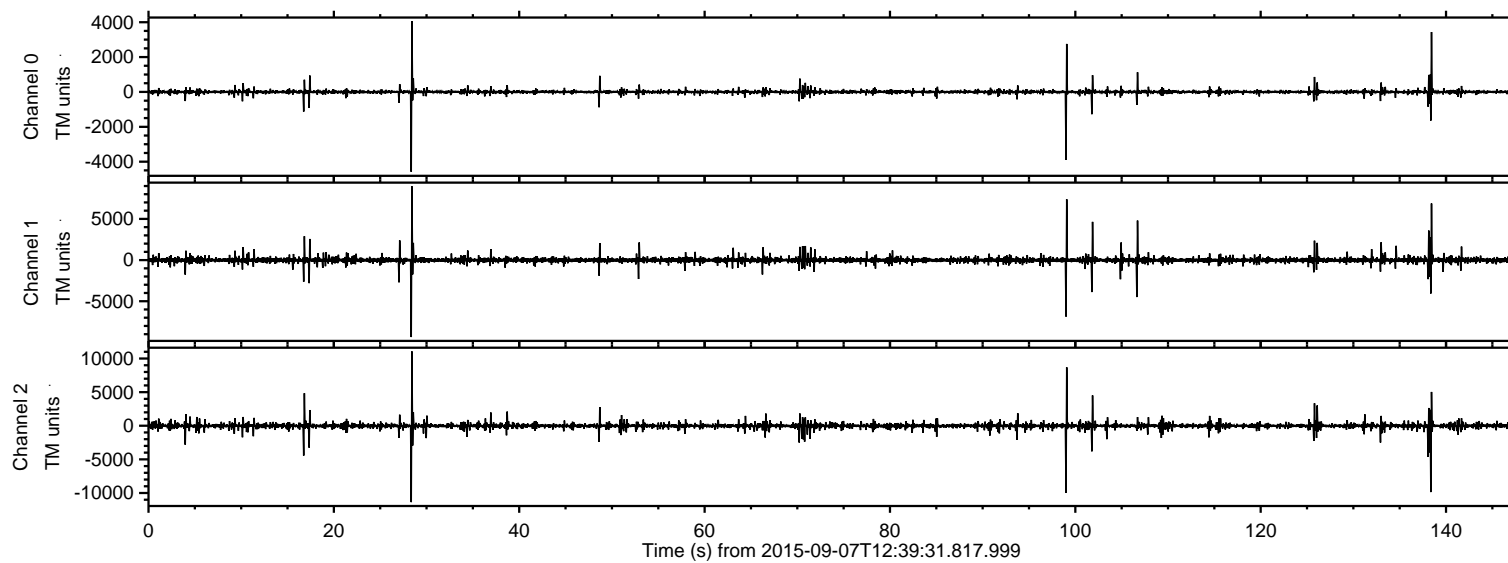
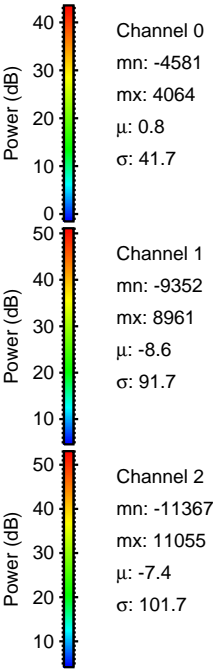
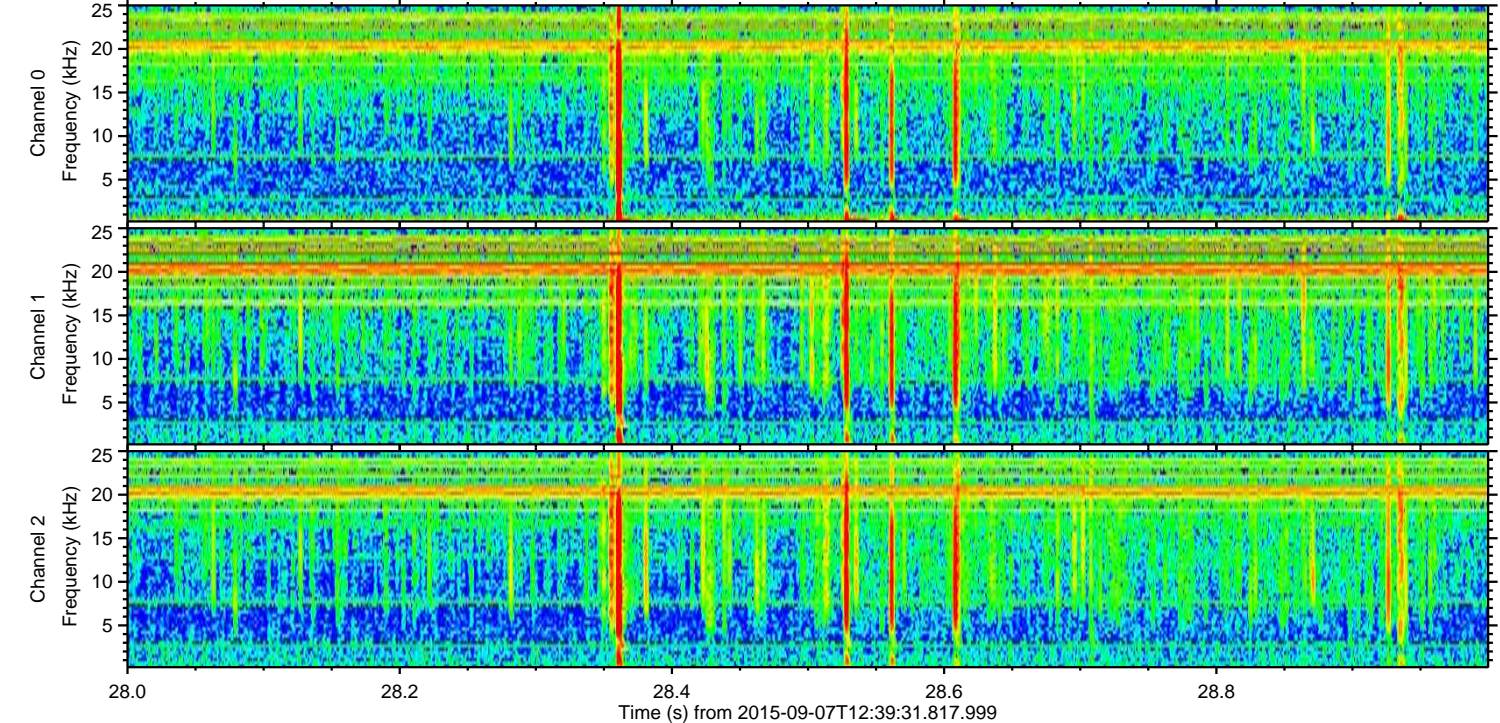
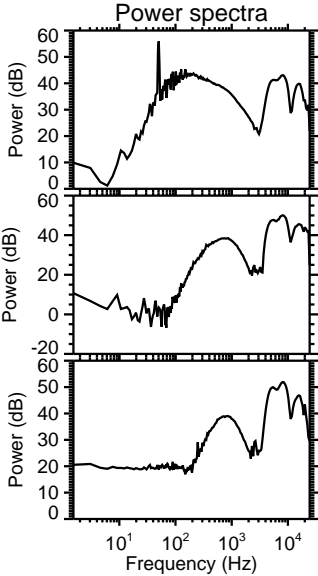
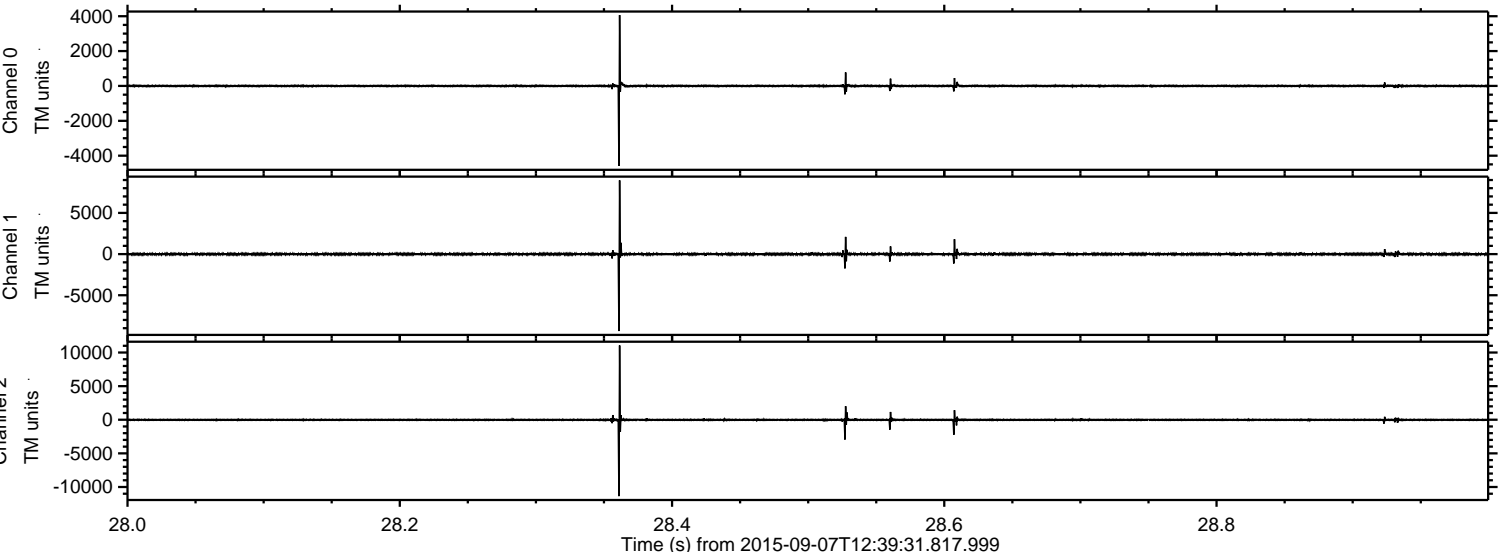

ELMAVAN 3D WAVEFORMS (Measured data sampled at 50 kHz) 51000 packets of 144 samples from 2015-09-07T12:39:31.817.999. Part 100/147

Processed Sat Oct 10 12:02:49 2015 by ELM ver.2012-10-06 from 001__elm20150907_123930__dat00.bin

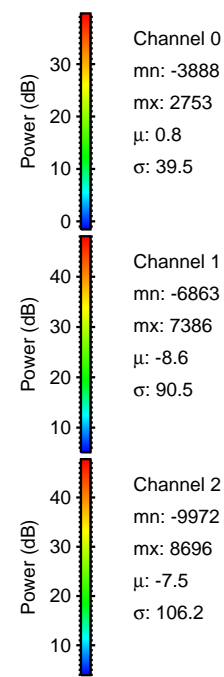
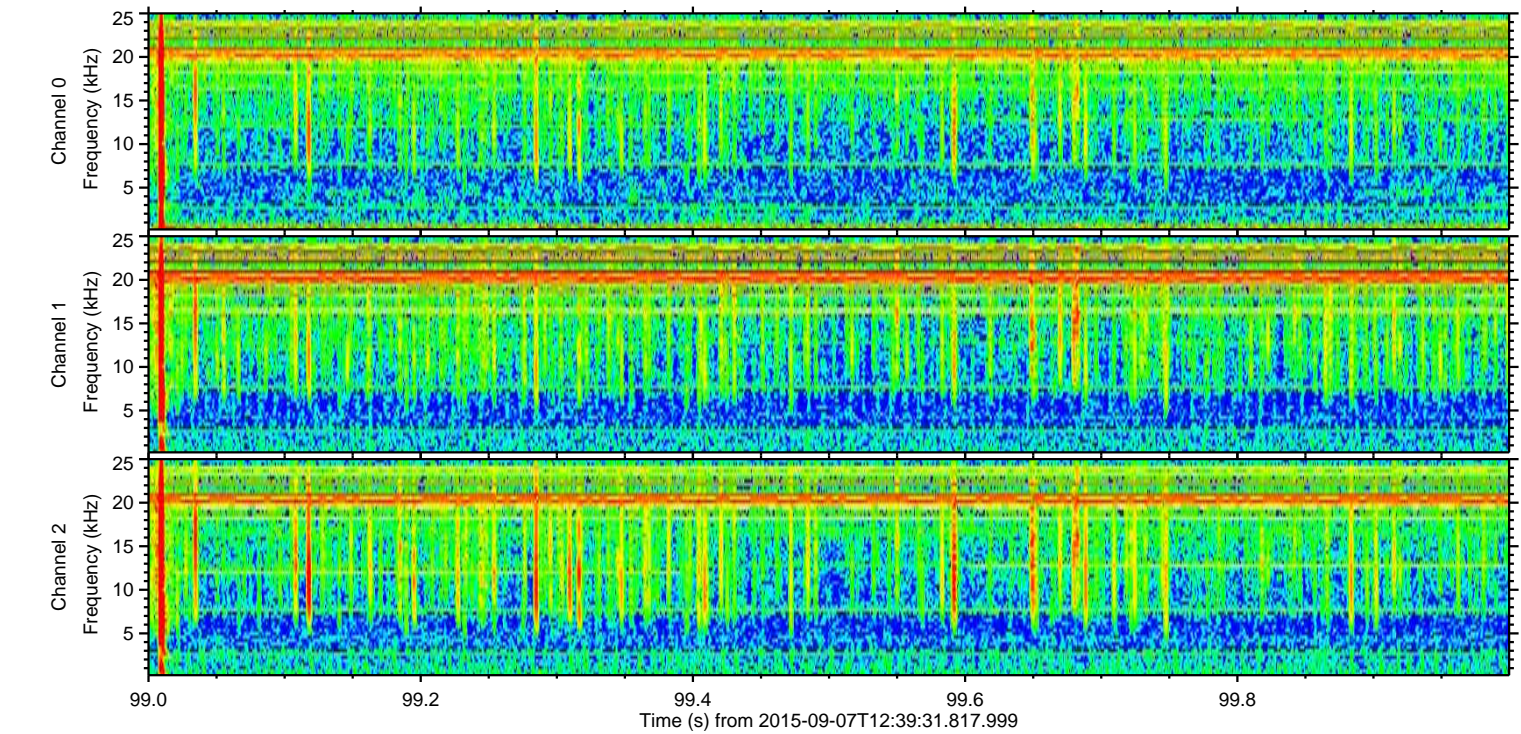
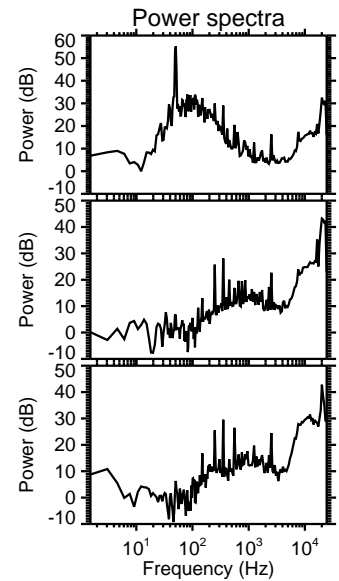
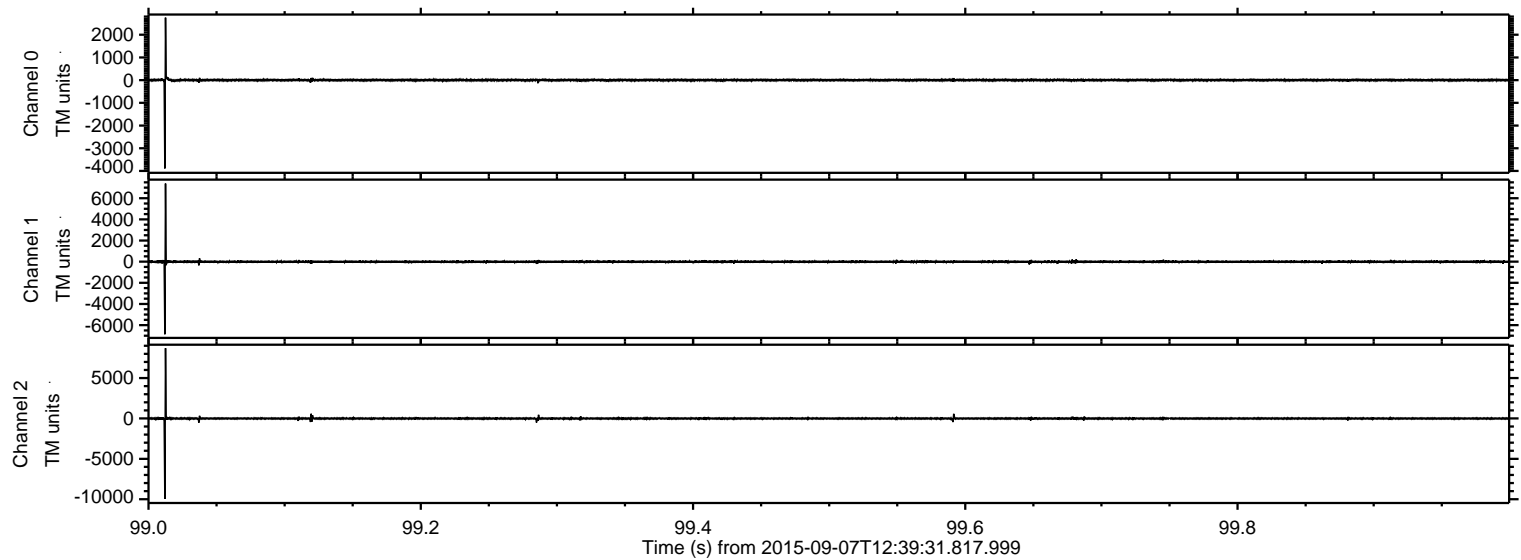

ELMAVAN 3D WAVEFORMS (Measured data sampled at 50 kHz) 51000 packets of 144 samples from 2015-09-07T12:39:31.817.999. Part 139/147

Processed Sat Oct 10 12:02:50 2015 by ELM ver.2012-10-06 from 001__elm20150907_123930__dat00.bin

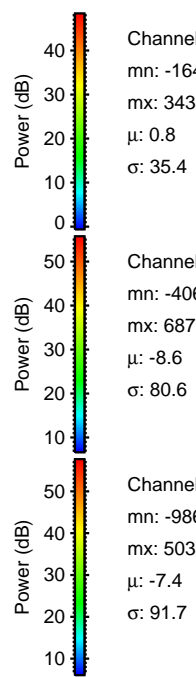
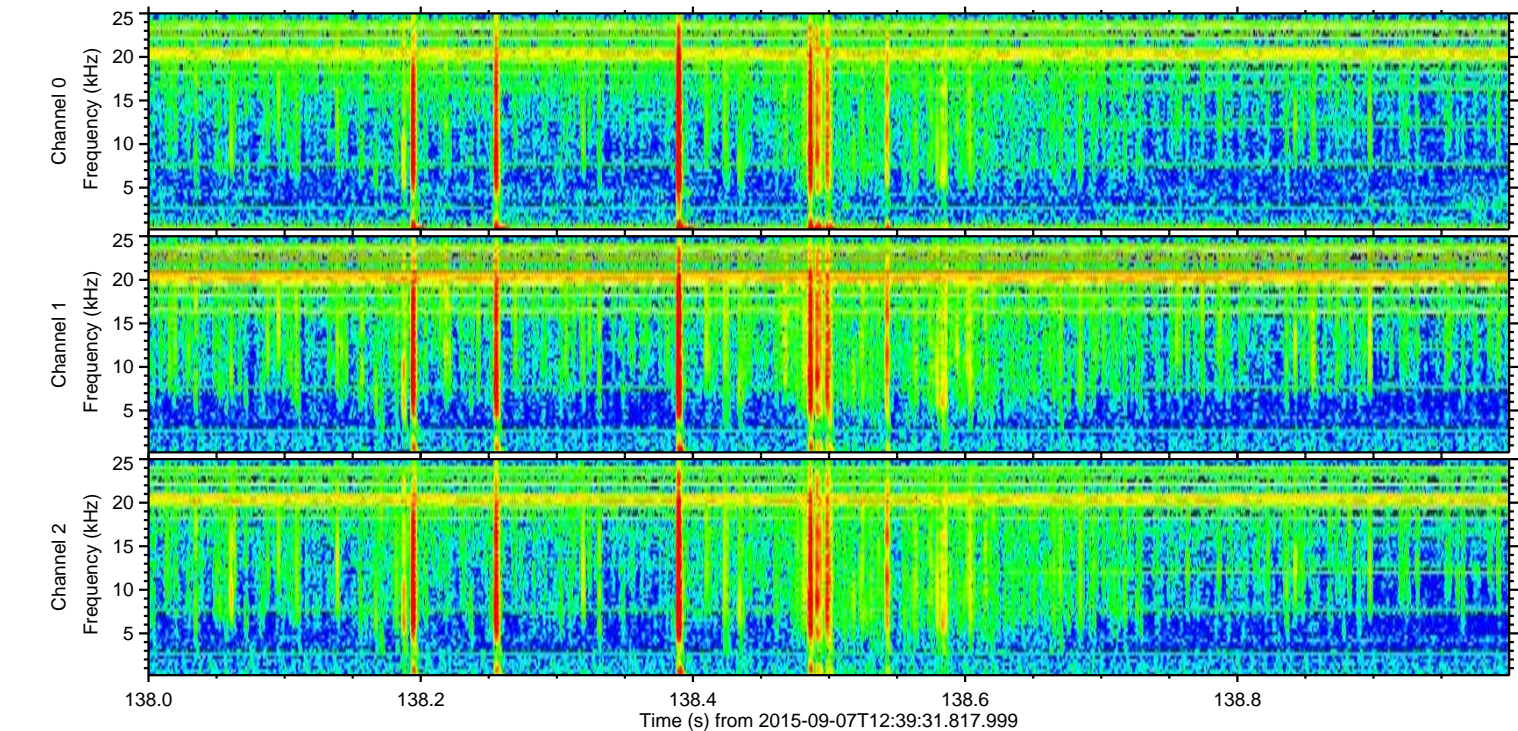
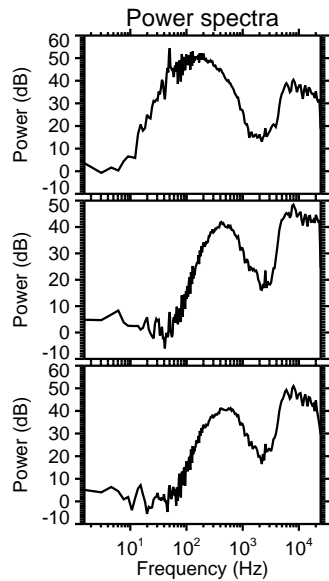
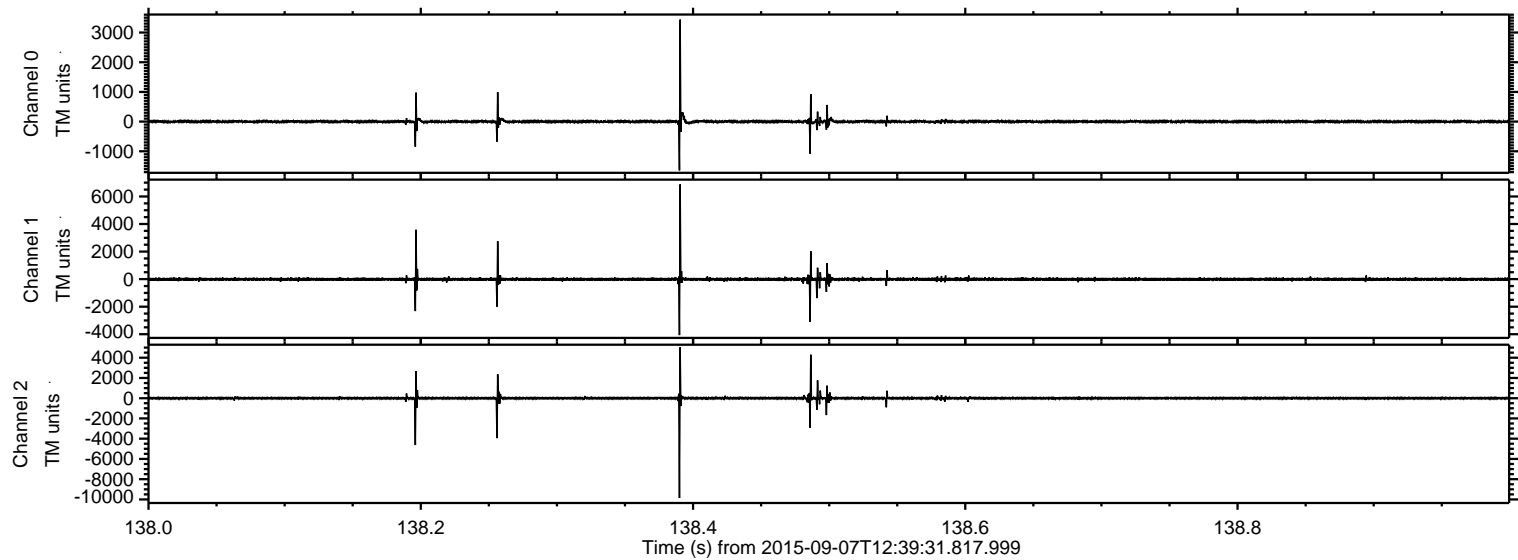

Channel 0
mn: -1642
mx: 3433
 μ : 0.8
 σ : 35.4

Channel 1
mn: -4063
mx: 6878
 μ : -8.6
 σ : 80.6

Channel 2
mn: -9861
mx: 5032
 μ : -7.4
 σ : 91.7

ELMAVAN 3D WAVEFORMS (Measured data sampled at 50 kHz) 51000 packets of 144 samples from 2015-09-07T12:39:31.817.999. Part 17/147

Processed Sat Oct 10 12:02:51 2015 by ELM ver.2012-10-06 from 001__elm20150907_123930__dat00.bin

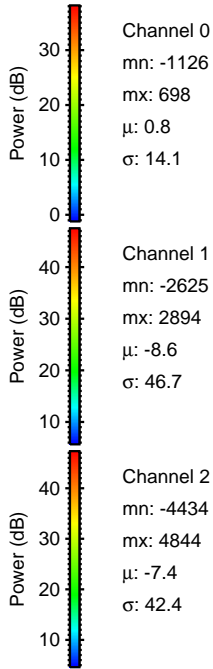
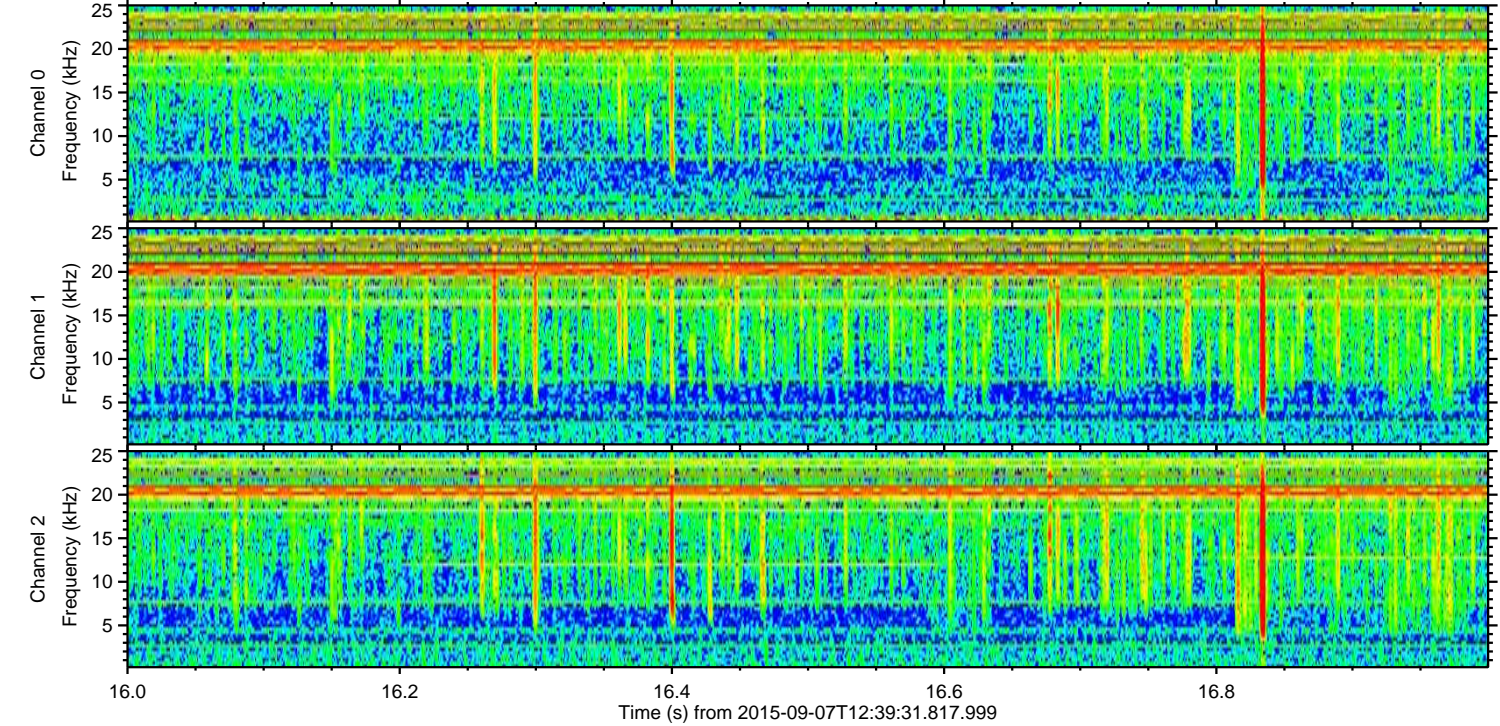
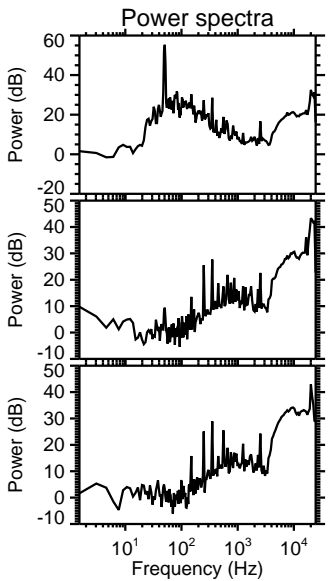
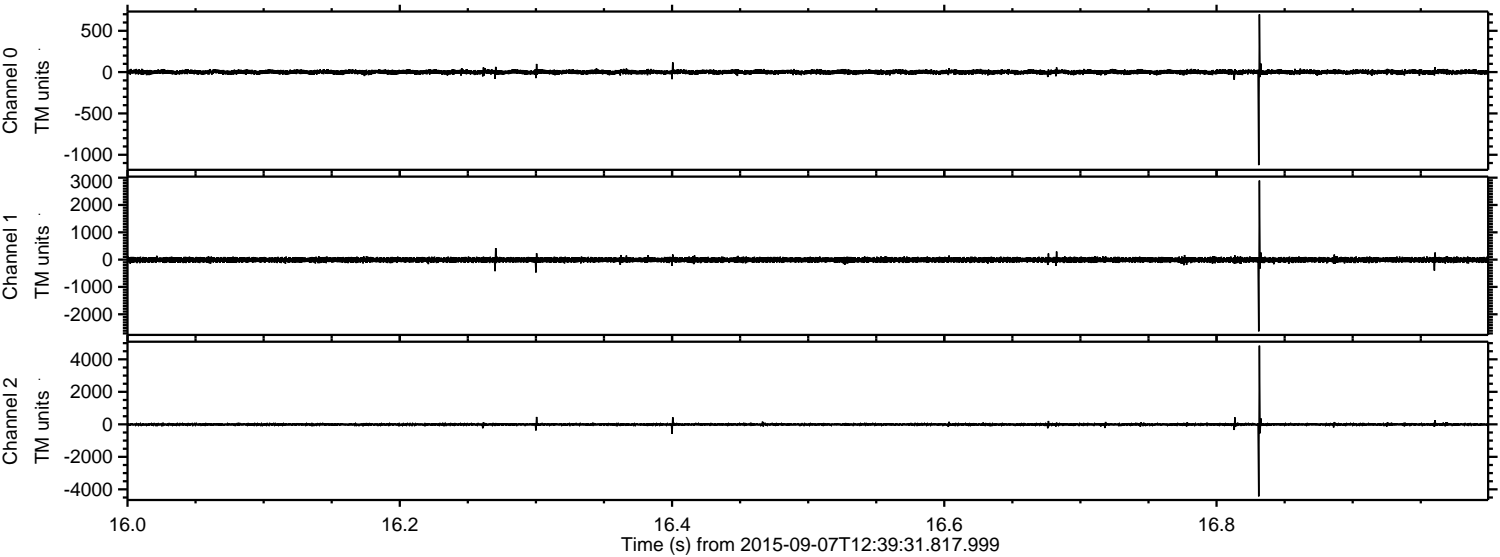

ELMAVAN 3D WAVEFORMS (Measured data sampled at 50 kHz) 51000 packets of 144 samples from 2015-09-07T12:39:31.817.999. Part 107/147

Processed Sat Oct 10 12:02:52 2015 by ELM ver.2012-10-06 from 001__elm20150907_123930__dat00.bin

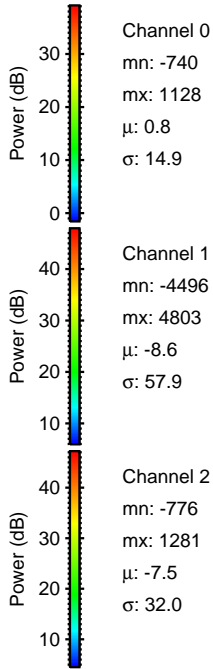
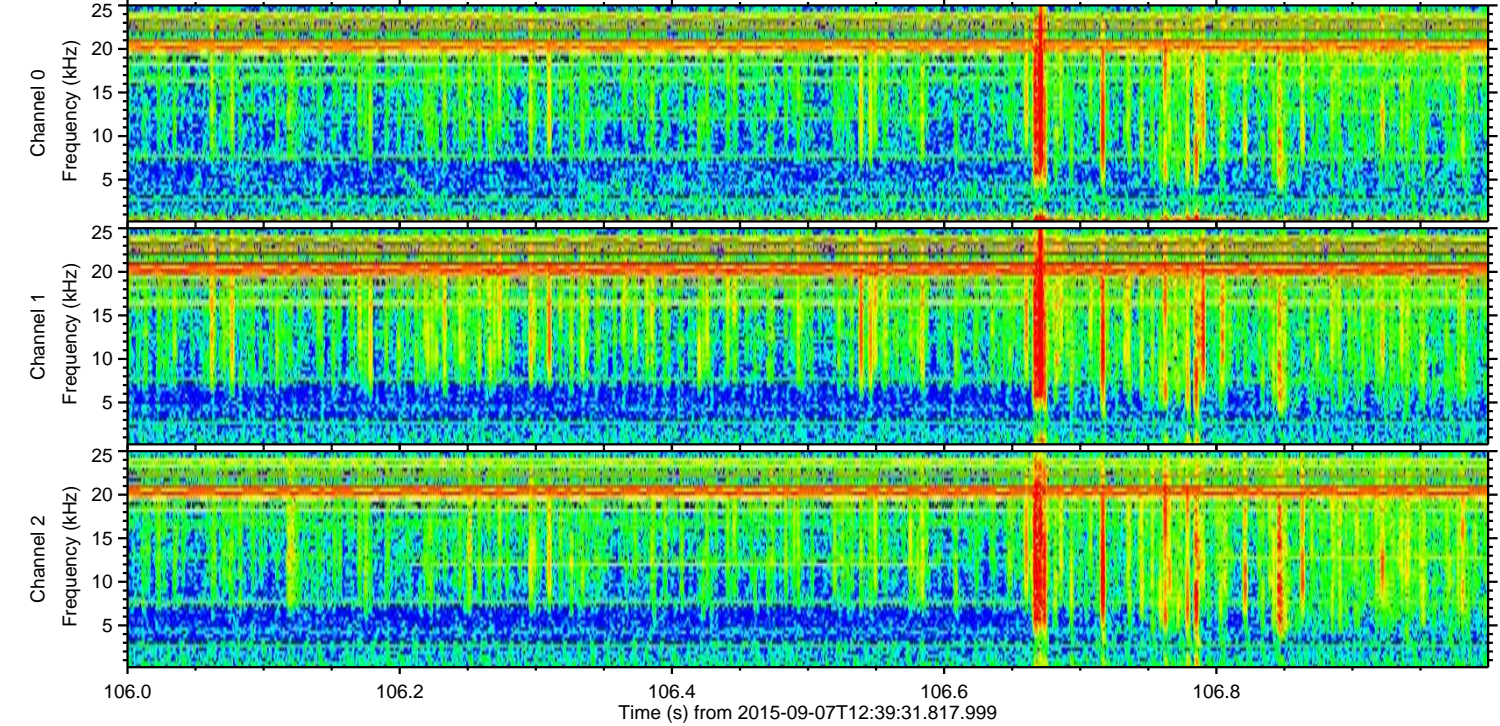
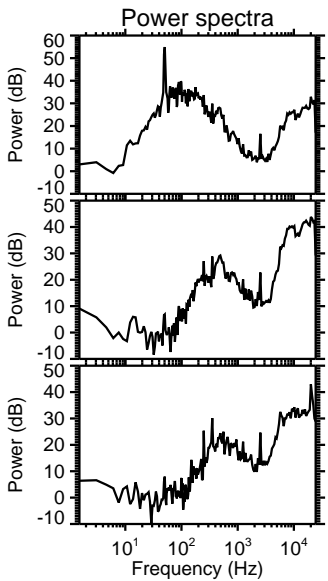
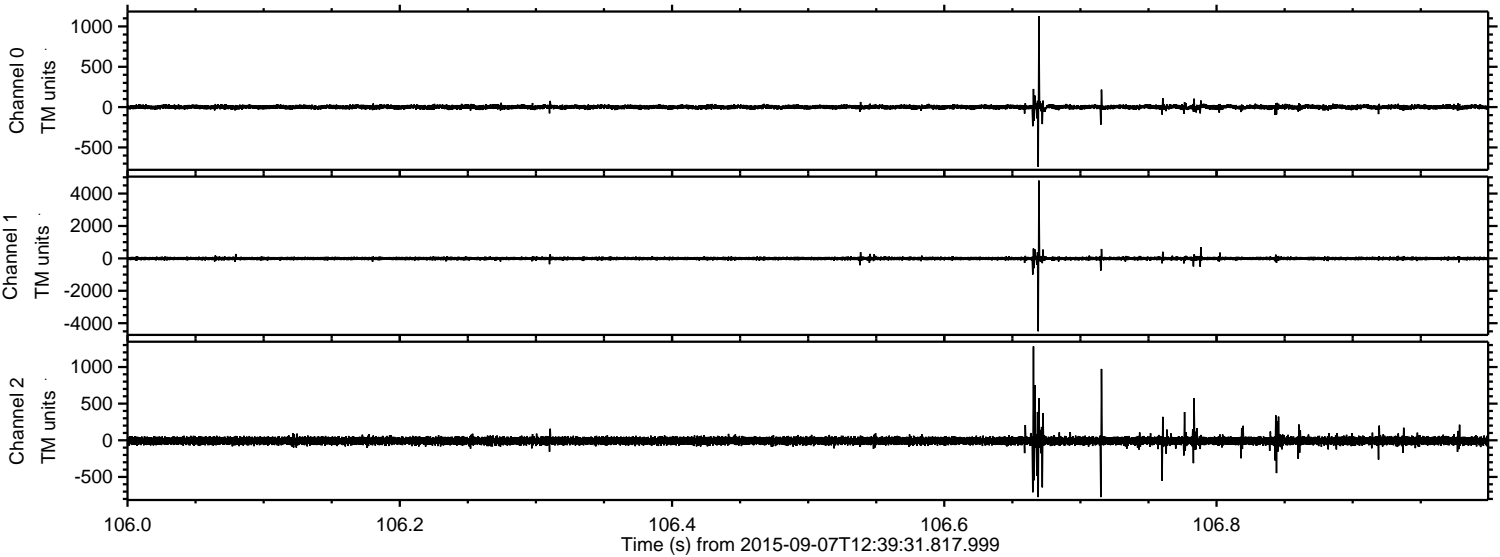

ELMAVAN 3D WAVEFORMS (Measured data sampled at 50 kHz) 51000 packets of 144 samples from 2015-09-07T12:39:31.817.999. Part 102/147

Processed Sat Oct 10 12:02:53 2015 by ELM ver.2012-10-06 from 001__elm20150907_123930__dat00.bin

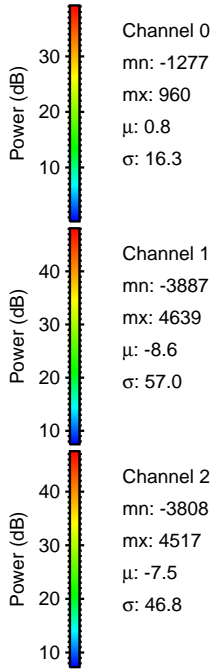
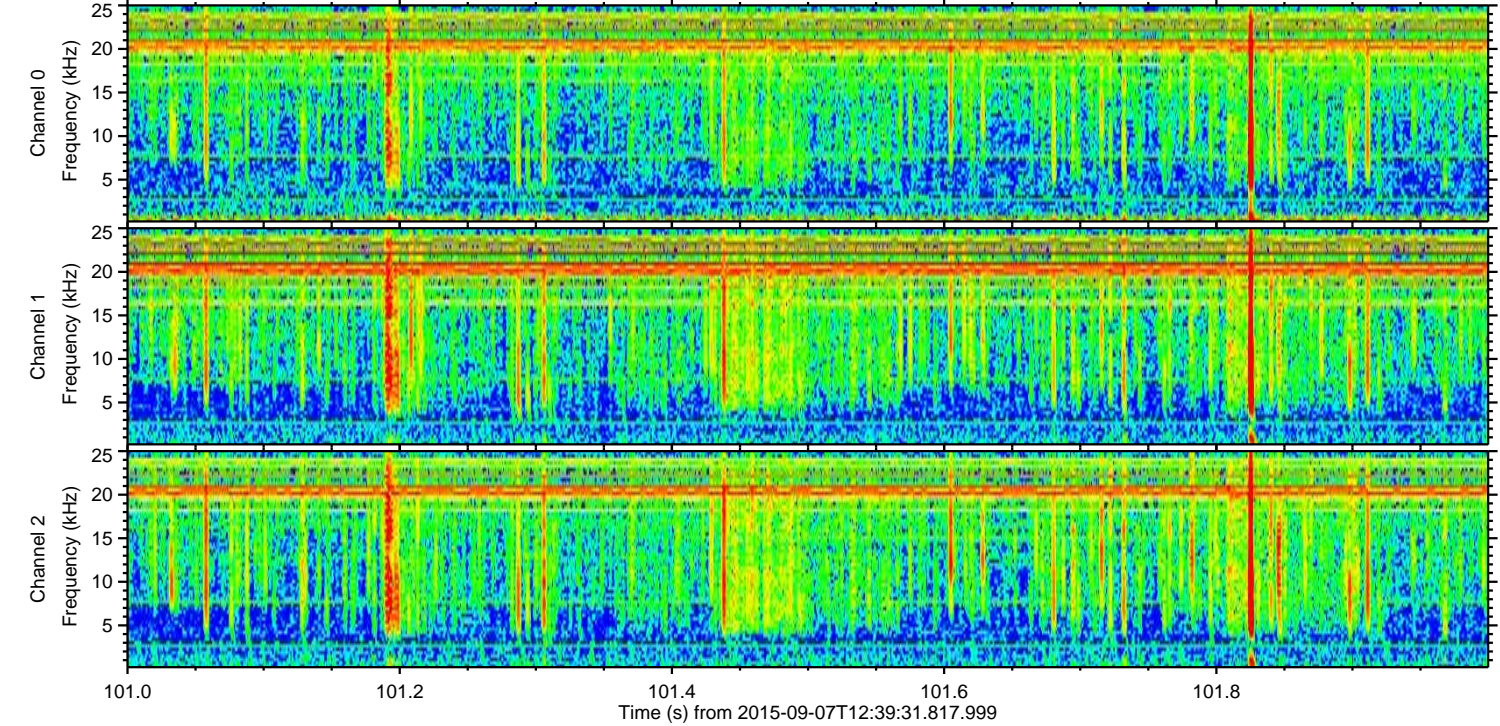
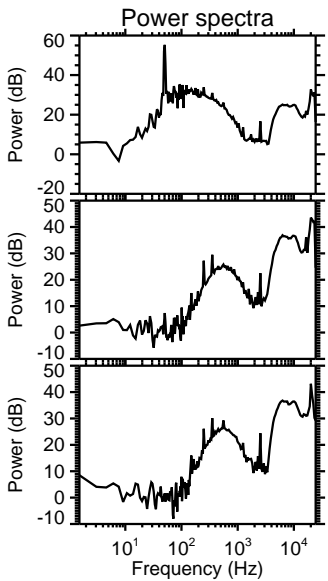
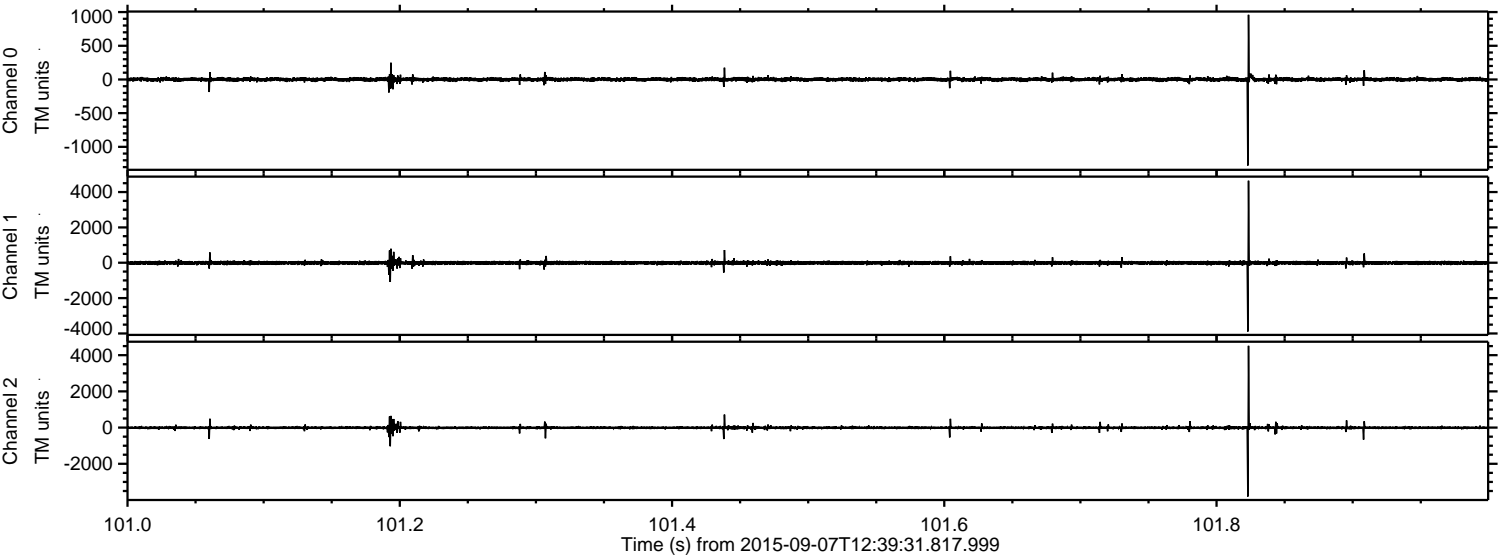

ELMAVAN 3D WAVEFORMS (Measured data sampled at 50 kHz) 51000 packets of 144 samples from 2015-09-07T12:39:31.817.999. Part 126/147

Processed Sat Oct 10 12:02:54 2015 by ELM ver.2012-10-06 from 001__elm20150907_123930__dat00.bin

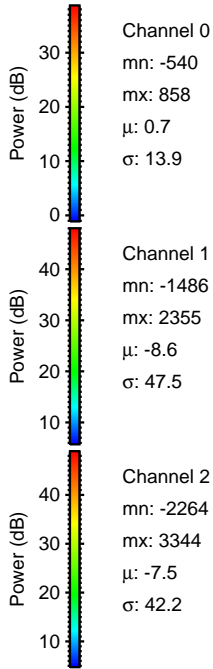
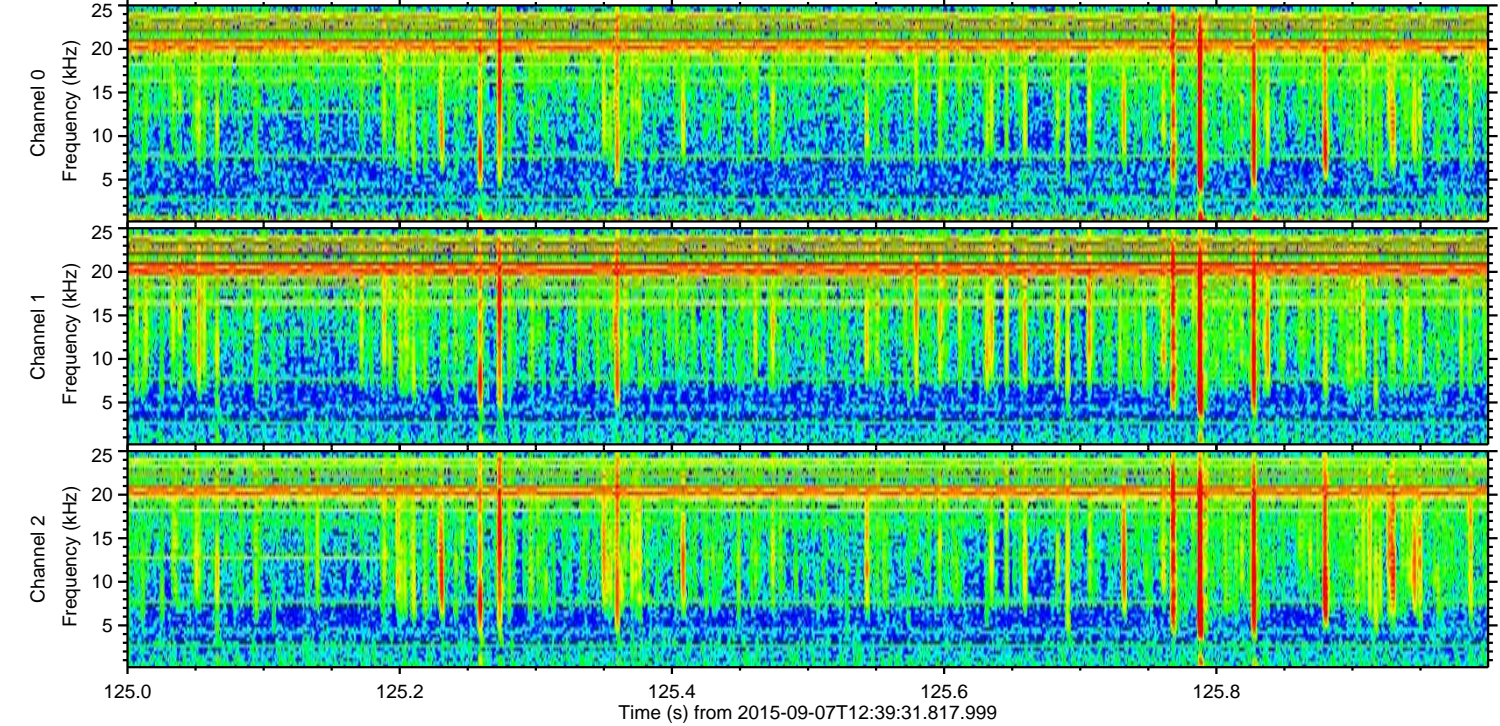
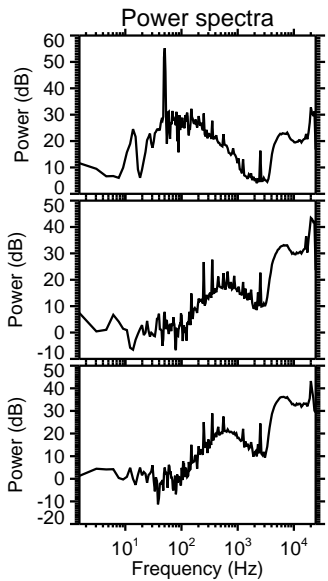
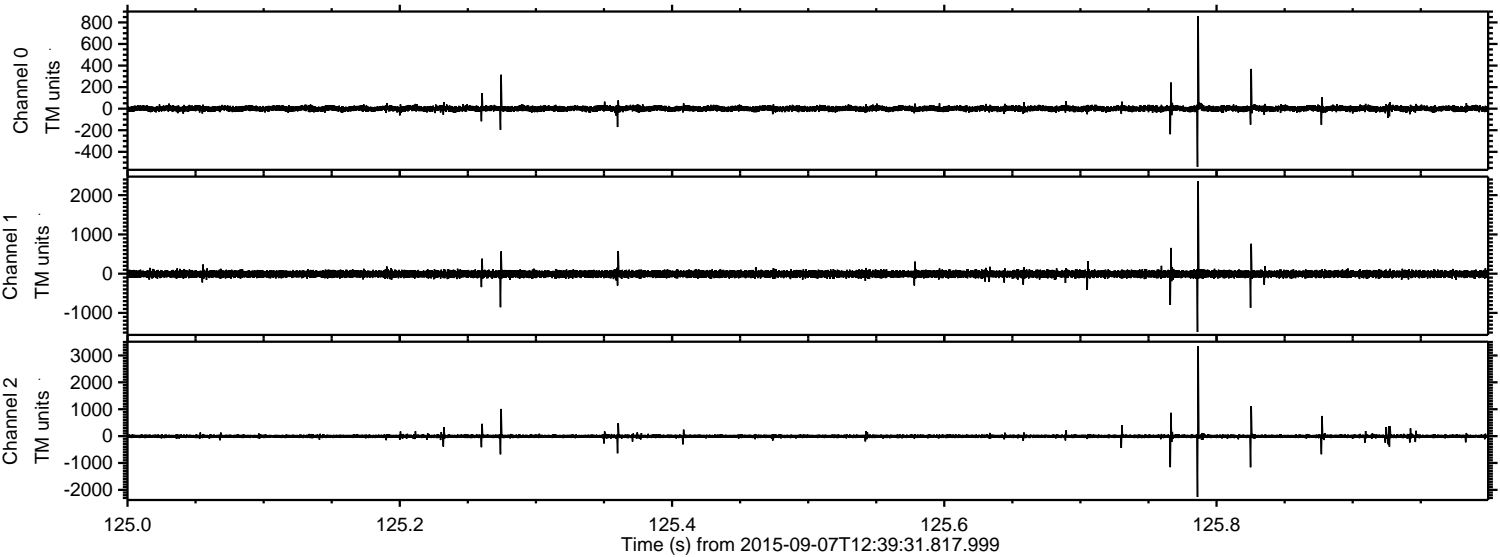

Processed Sat Oct 10 12:02:55 2015 by ELM ver.2012-10-06 from 001__elm20150907_123930__dat00.bin

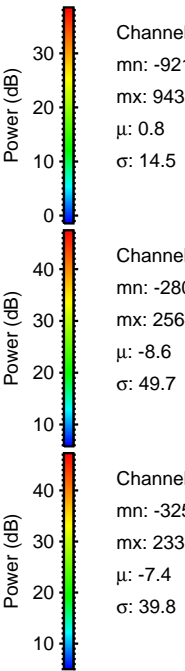
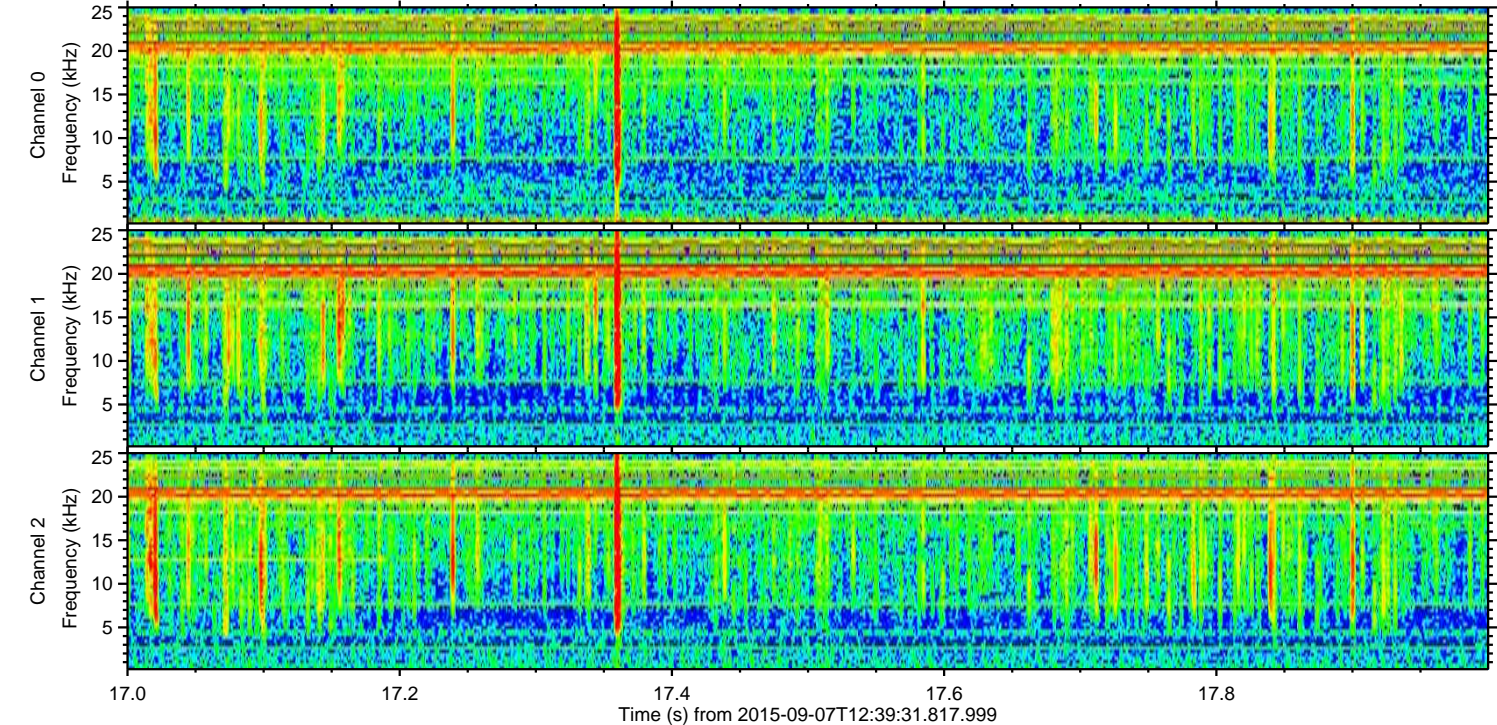
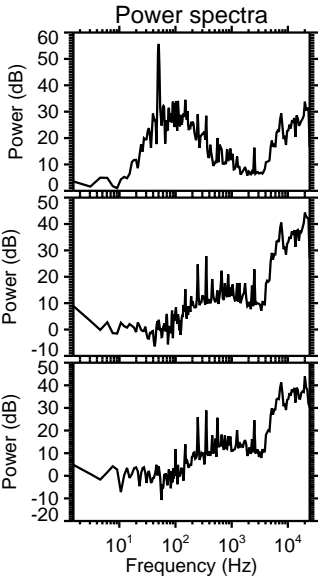
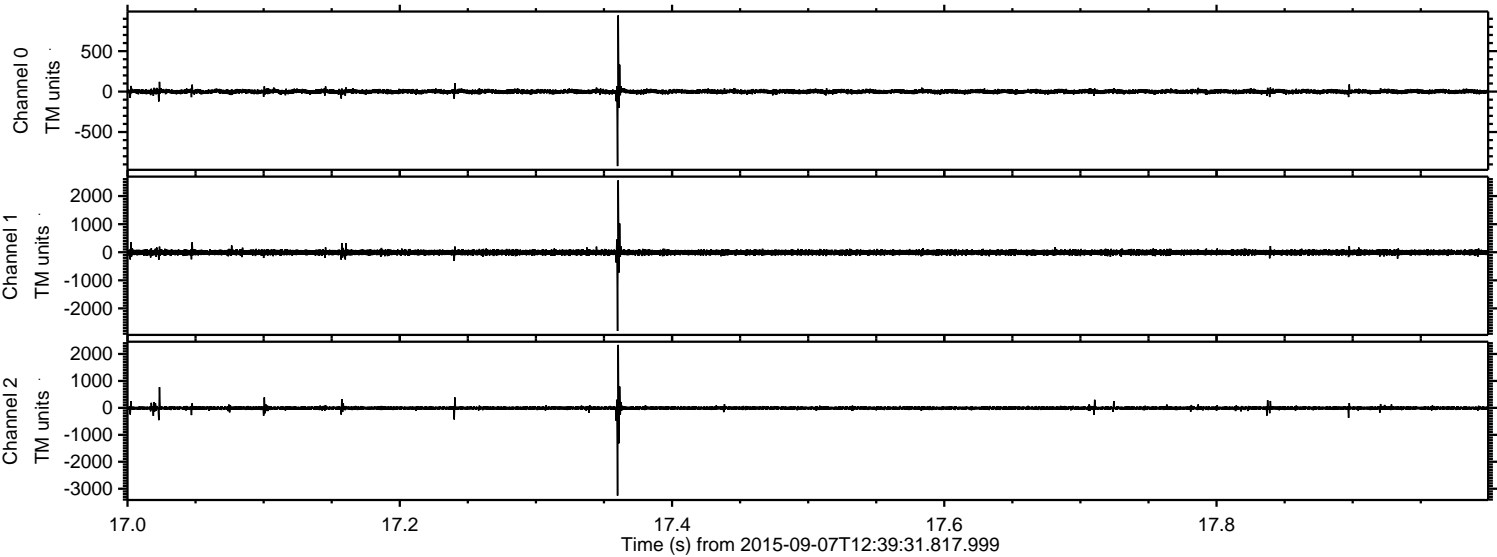

Channel 0
mn: -921
mx: 943
 μ : 0.8
 σ : 14.5

Channel 1
mn: -2804
mx: 2564
 μ : -8.6
 σ : 49.7

Channel 2
mn: -3255
mx: 2338
 μ : -7.4
 σ : 39.8

ELMAVAN 3D WAVEFORMS (Measured data sampled at 50 kHz) 51000 packets of 144 samples from 2015-09-07T12:39:31.817.999. Part 127/147

Processed Sat Oct 10 12:02:56 2015 by ELM ver.2012-10-06 from 001__elm20150907_123930__dat00.bin

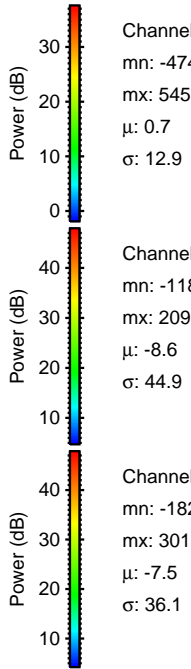
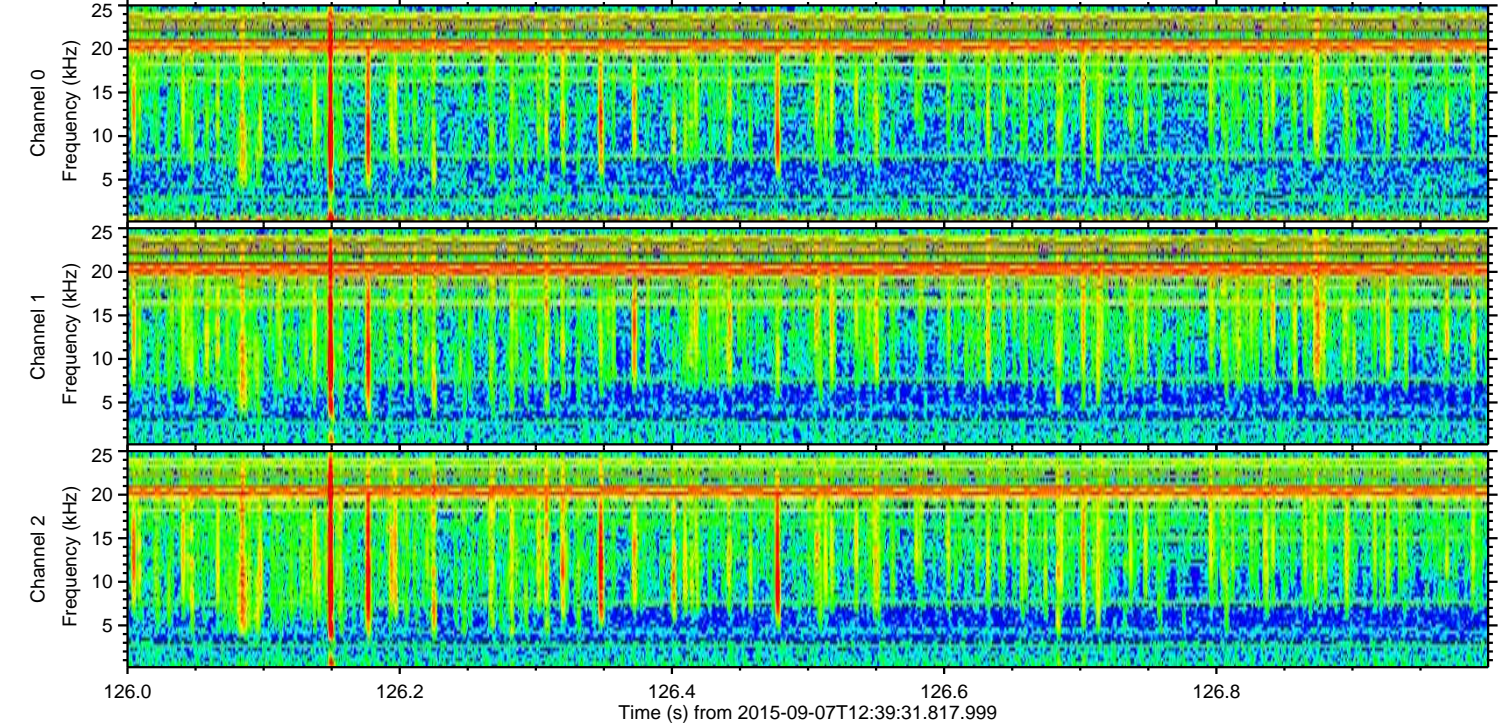
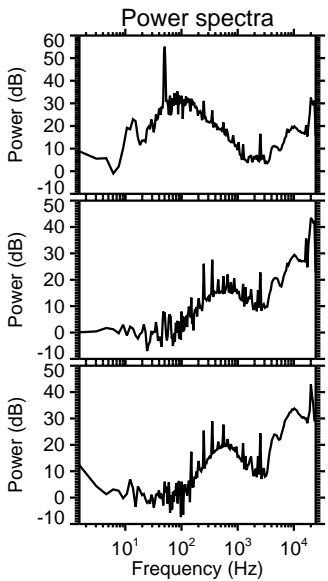
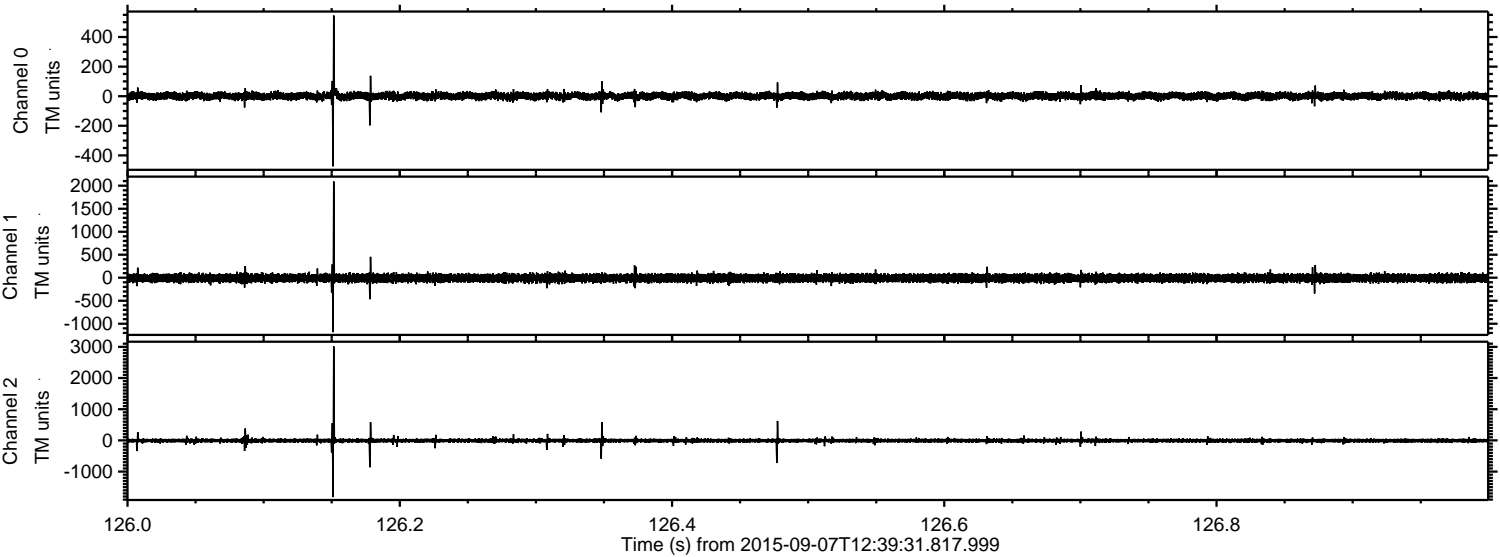

Channel 0
mn: -474
mx: 545
 μ : 0.7
 σ : 12.9

Channel 1
mn: -1184
mx: 2093
 μ : -8.6
 σ : 44.9

Channel 2
mn: -1820
mx: 3013
 μ : -7.5
 σ : 36.1

ELMAVAN 3D WAVEFORMS (Measured data sampled at 50 kHz) 51000 packets of 144 samples from 2015-09-07T12:39:31.817.999. Part 32/147

Processed Sat Oct 10 12:02:58 2015 by ELM ver.2012-10-06 from 001__elm20150907_123930__dat00.bin

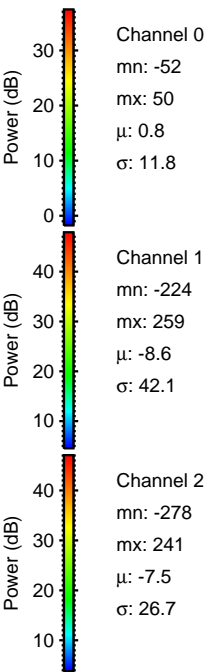
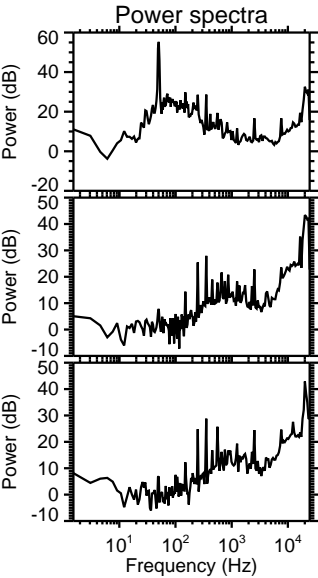
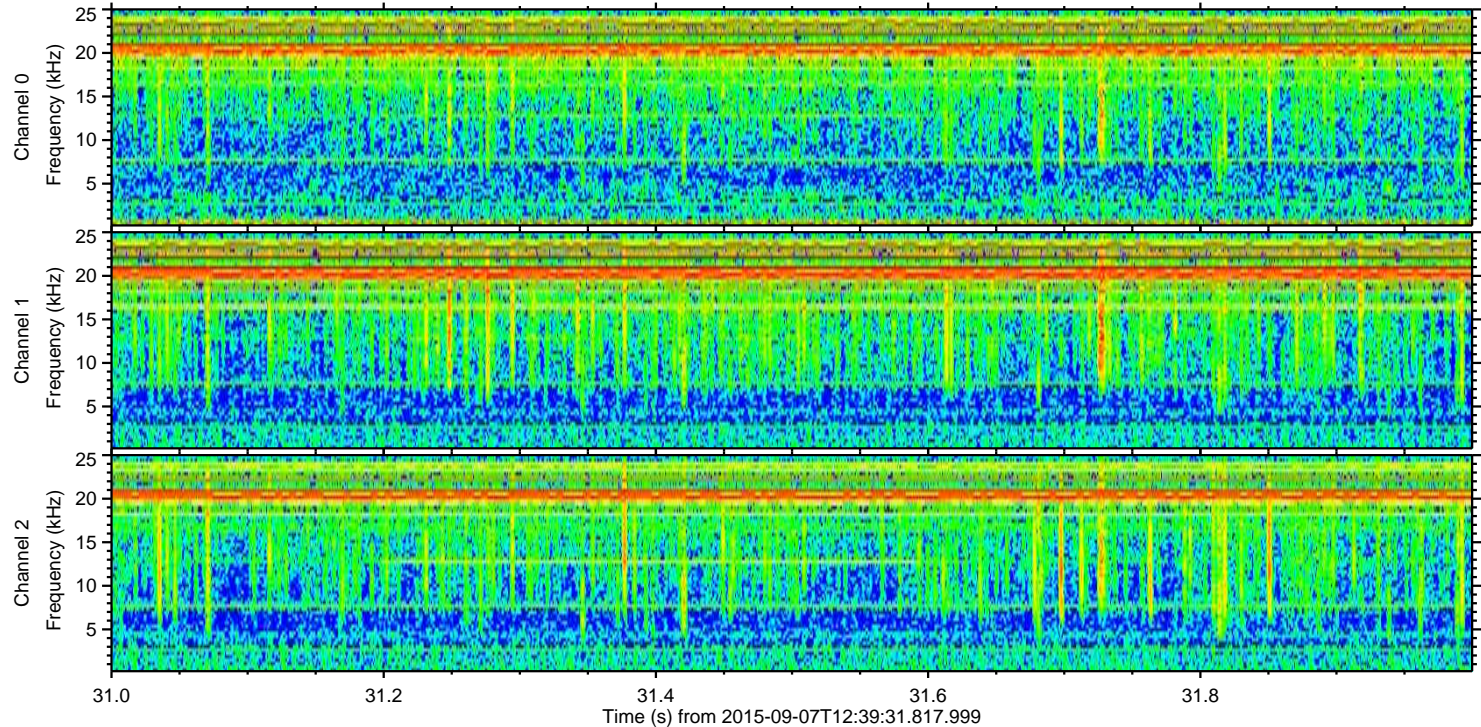
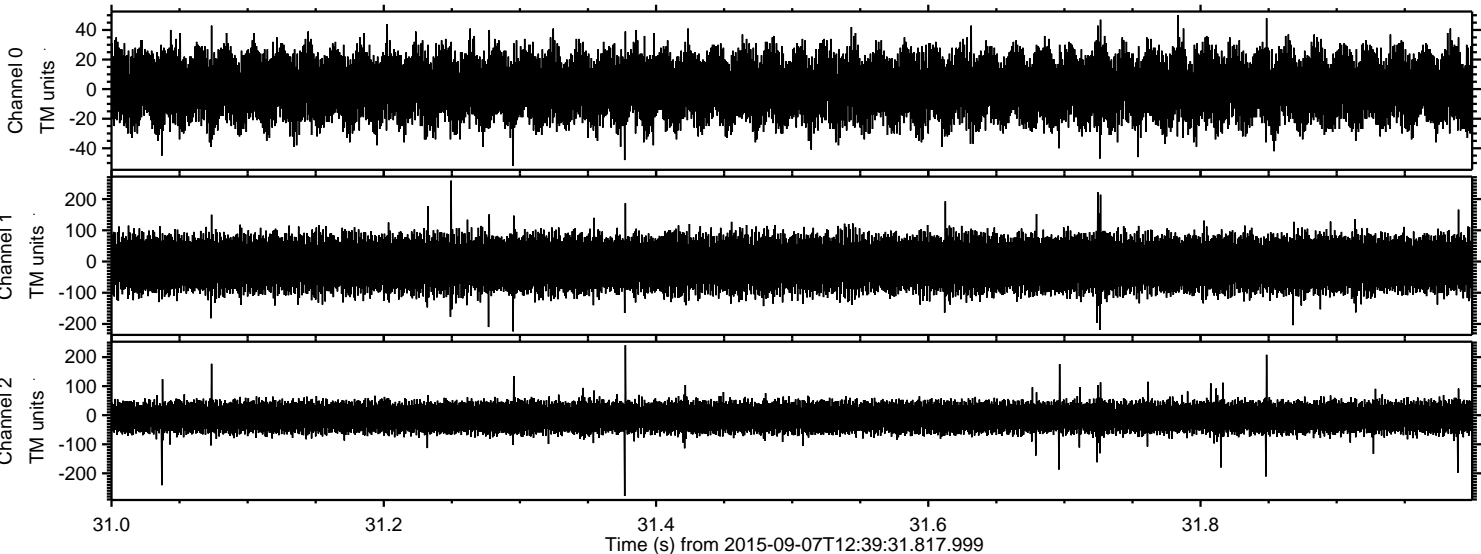

Channel 0
mn: -52
mx: 50
 μ : 0.8
 σ : 11.8

Channel 1
mn: -224
mx: 259
 μ : -8.6
 σ : 42.1

Channel 2
mn: -278
mx: 241
 μ : -7.5
 σ : 26.7