

ELMAVAN 3D WAVEFORMS (Measured data sampled at 50 kHz) 51000 packets of 144 samples from 2015-09-07T11:09:27.681.999.

Processed Sat Oct 10 11:37:45 2015 by ELM ver.2012-10-06 from 001__elm20150907_110926__dat00.bin

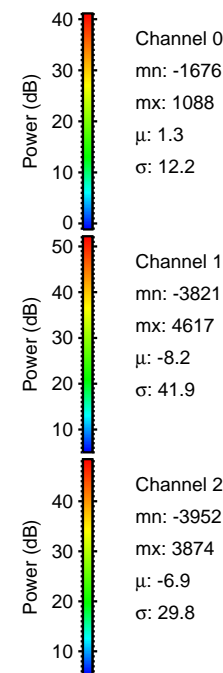

Processed Sat Oct 10 11:38:00 2015 by ELM ver.2012-10-06 from 001__elm20150907_110926__dat00.bin

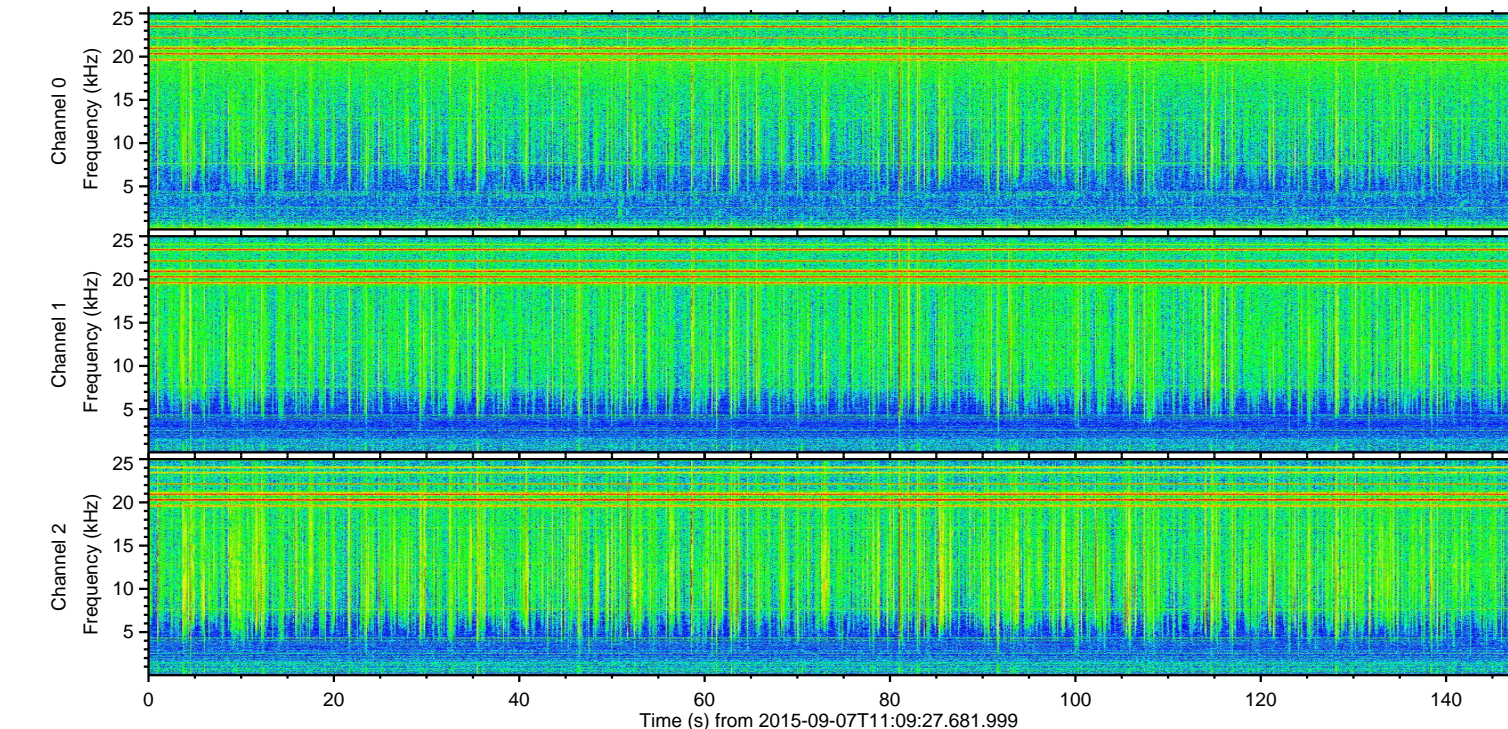
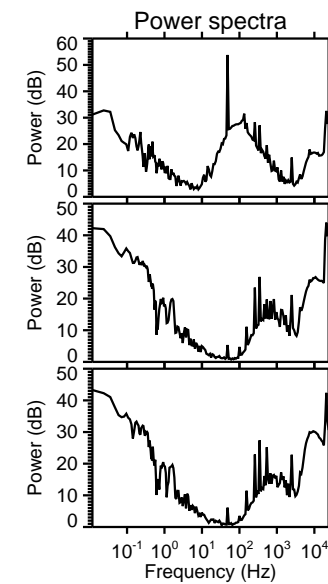
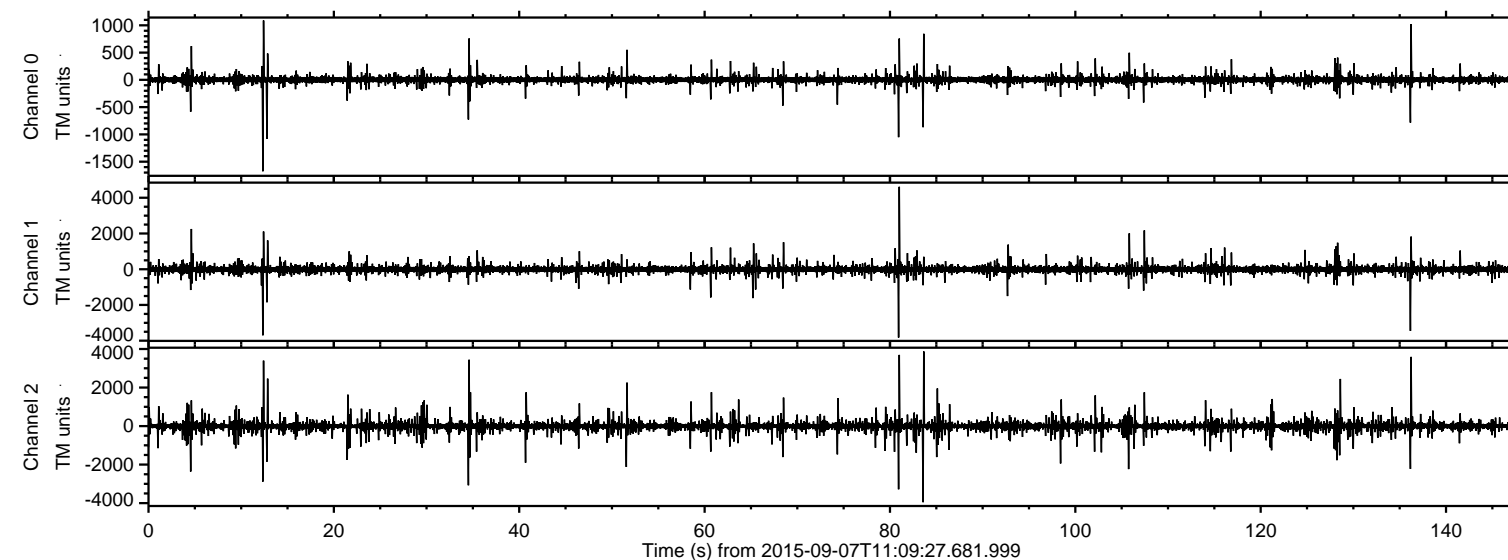
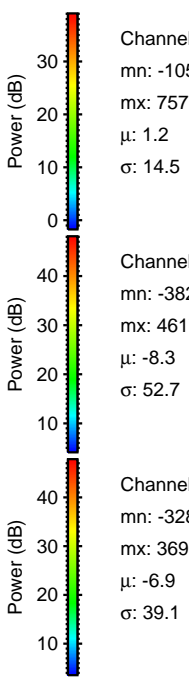
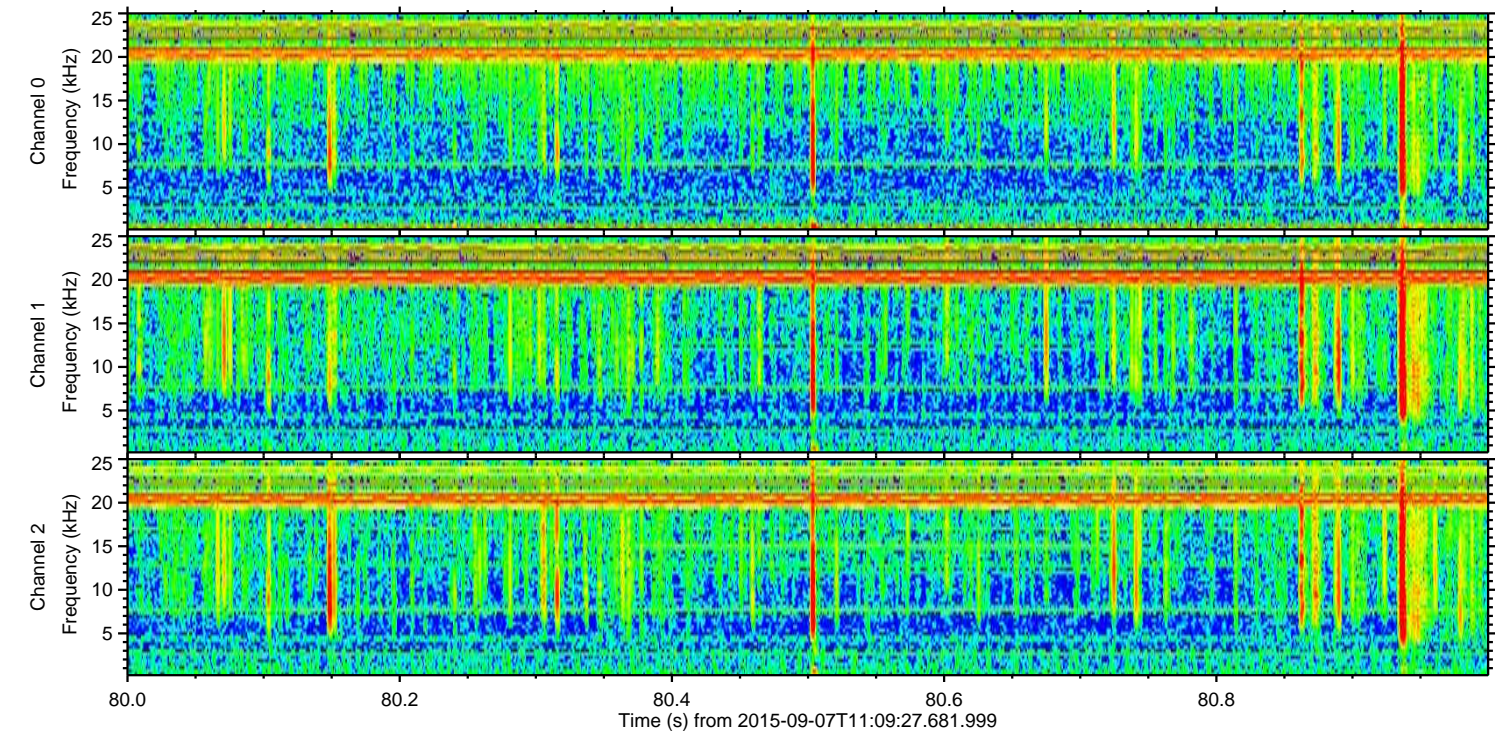
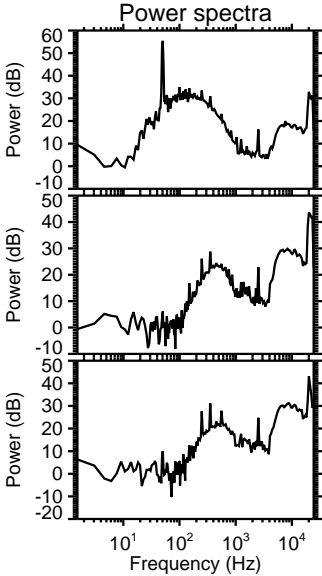
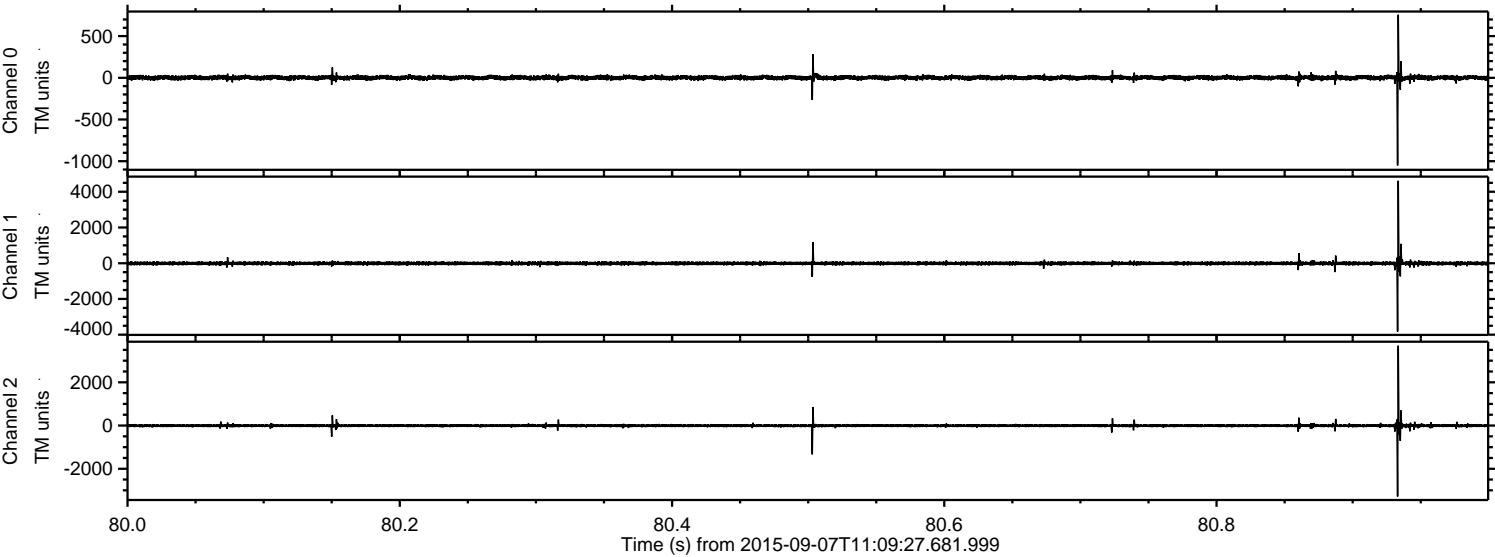

Channel 0
mn: -1051
mx: 757
 μ : 1.2
 σ : 14.5

Channel 1
mn: -3821
mx: 4617
 μ : -8.3
 σ : 52.7

Channel 2
mn: -3282
mx: 3693
 μ : -6.9
 σ : 39.1

Processed Sat Oct 10 11:38:02 2015 by ELM ver.2012-10-06 from 001__elm20150907_110926__dat00.bin

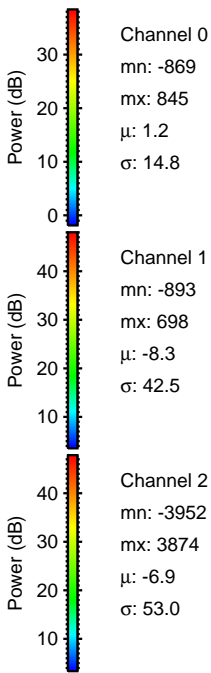
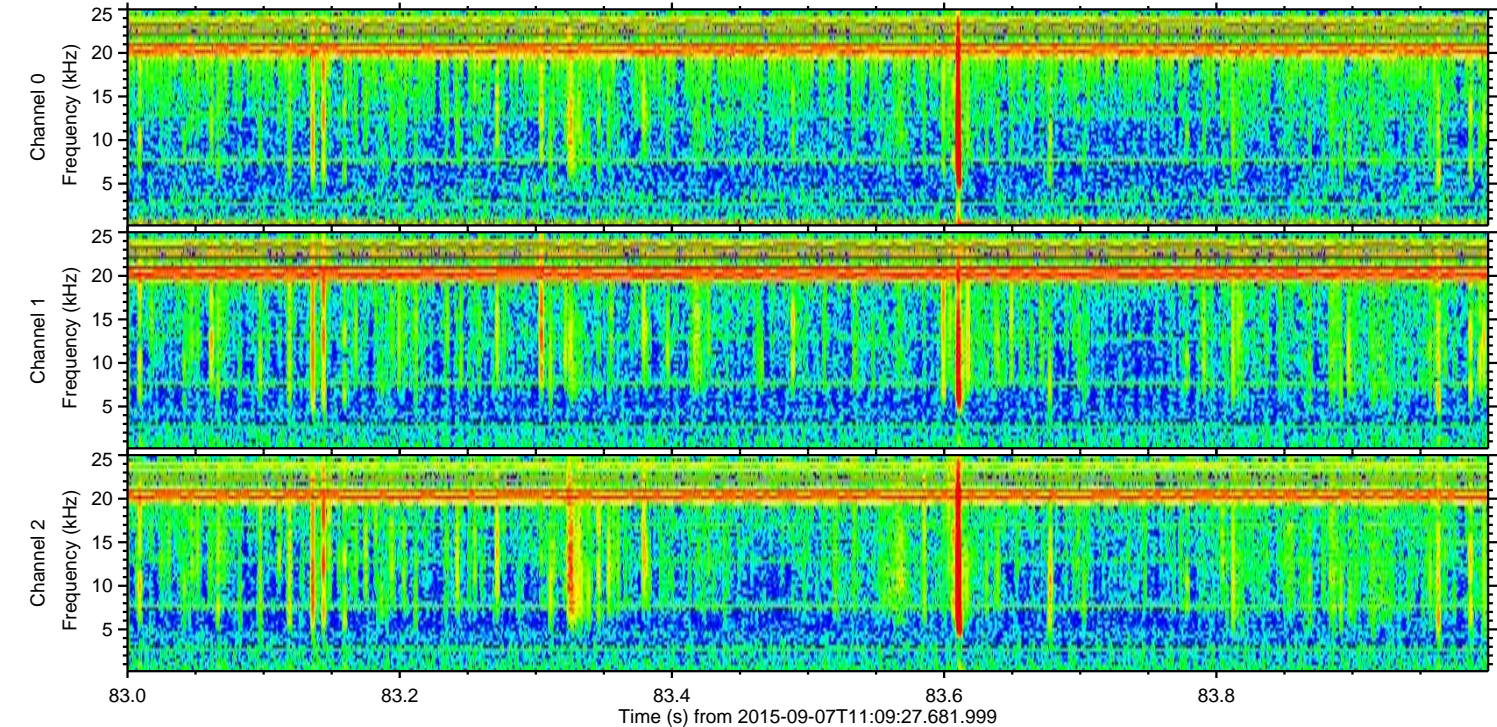
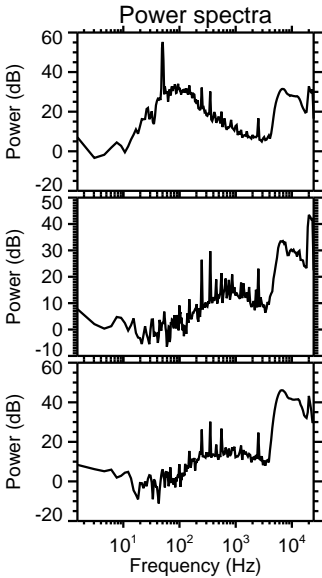
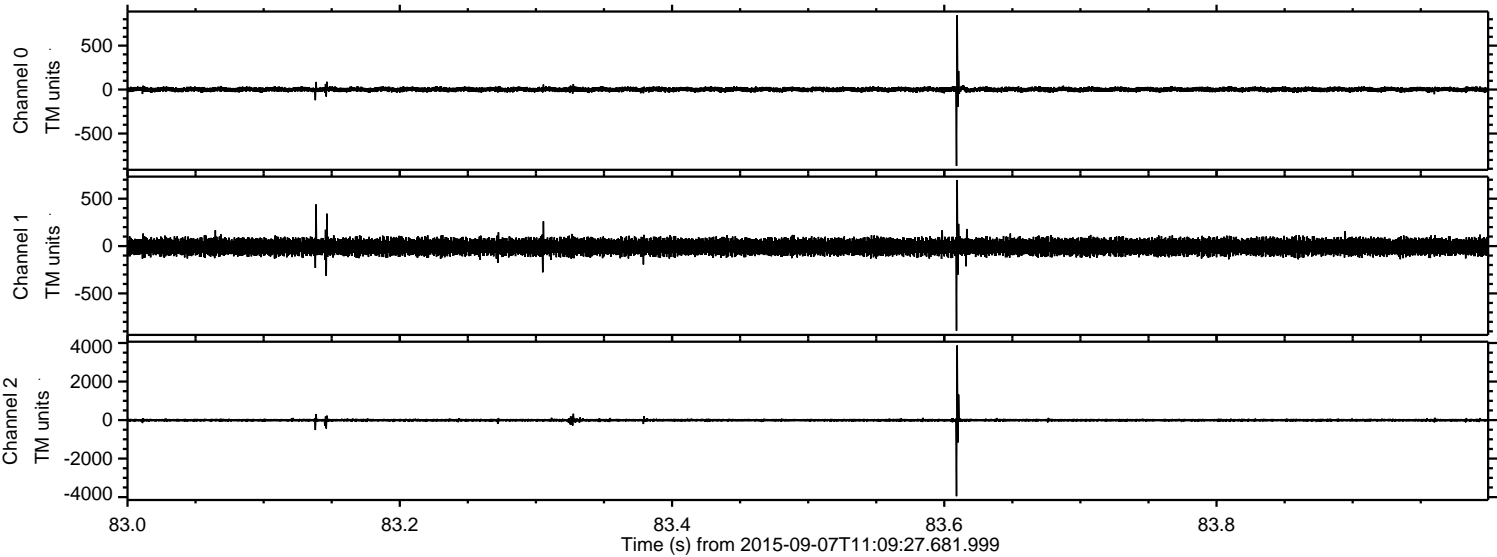

Processed Sat Oct 10 11:38:03 2015 by ELM ver.2012-10-06 from 001__elm20150907_110926__dat00.bin

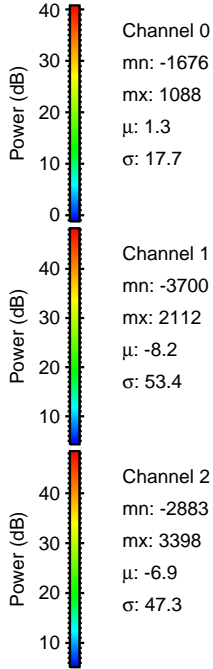
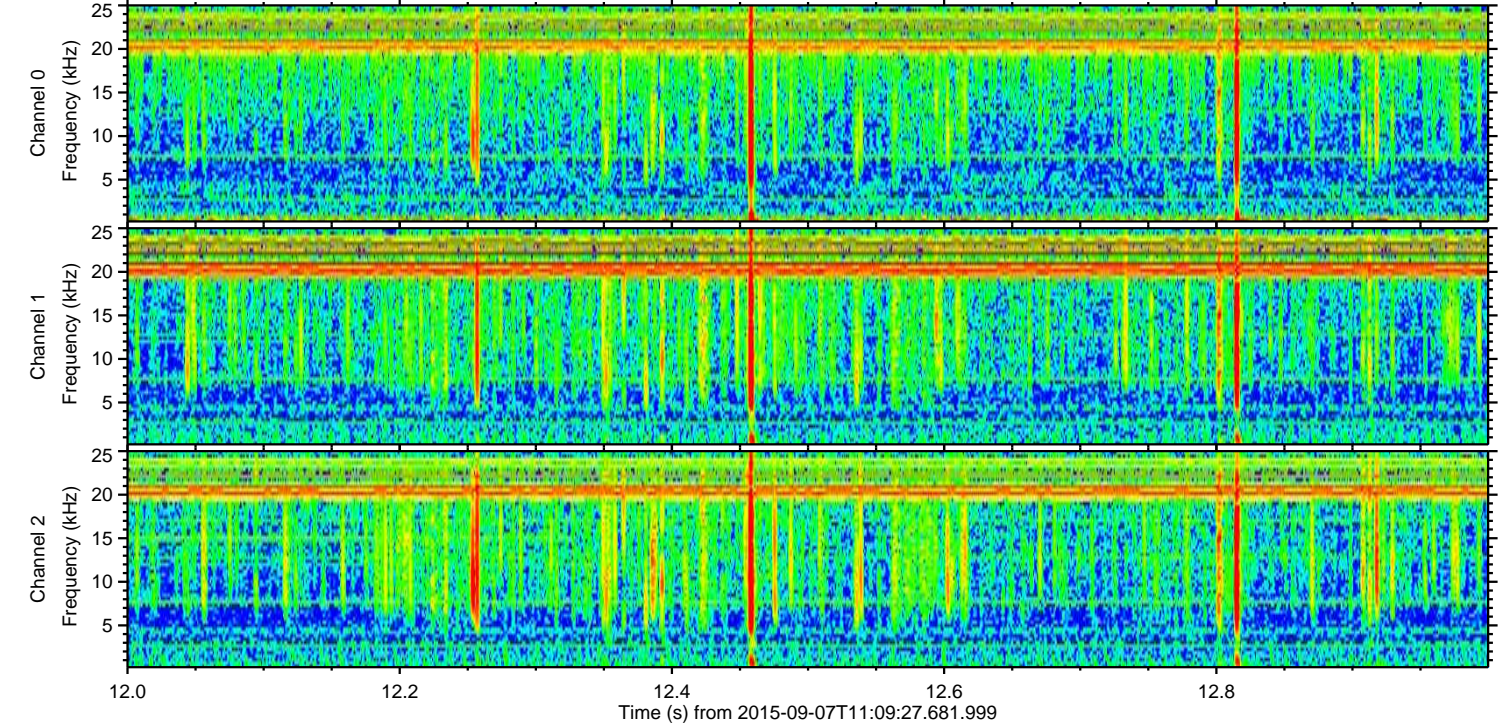
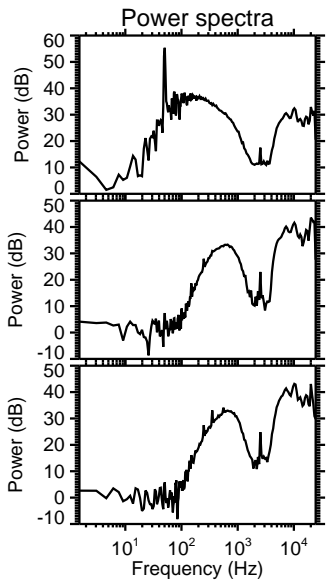
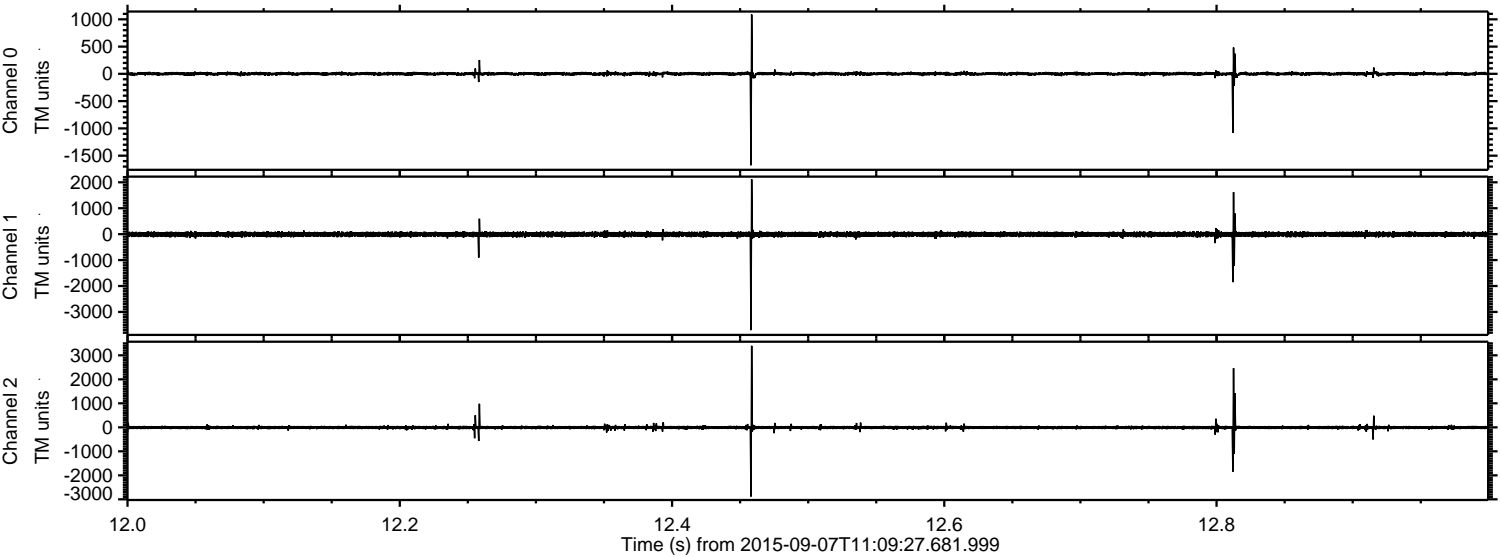

ELMAVAN 3D WAVEFORMS (Measured data sampled at 50 kHz) 51000 packets of 144 samples from 2015-09-07T11:09:27.681.999. Part 137/147

Processed Sat Oct 10 11:38:04 2015 by ELM ver.2012-10-06 from 001__elm20150907_110926__dat00.bin

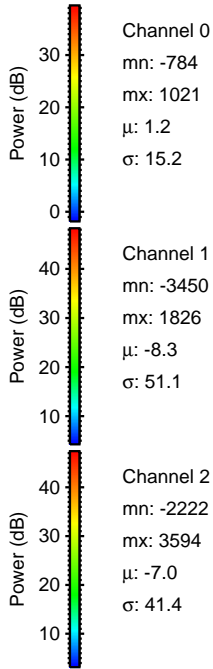
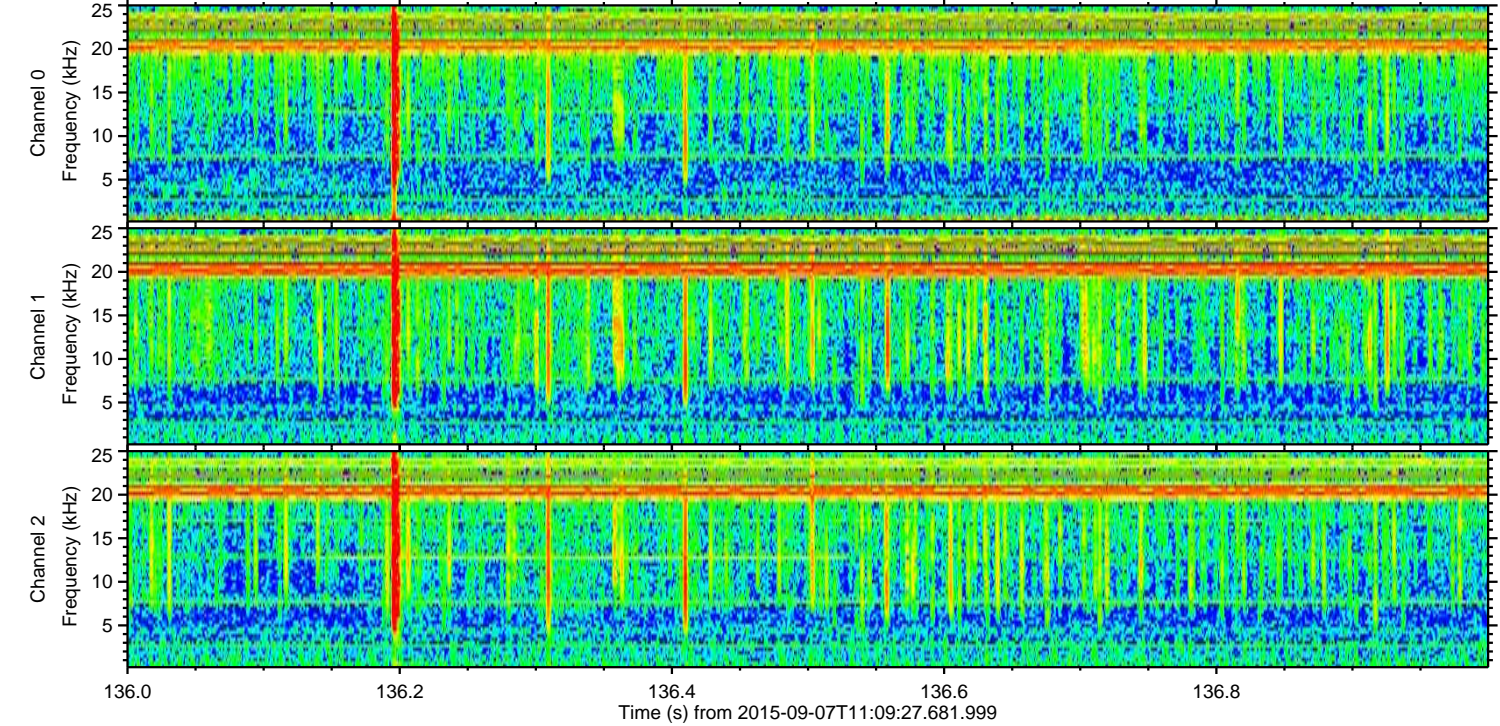
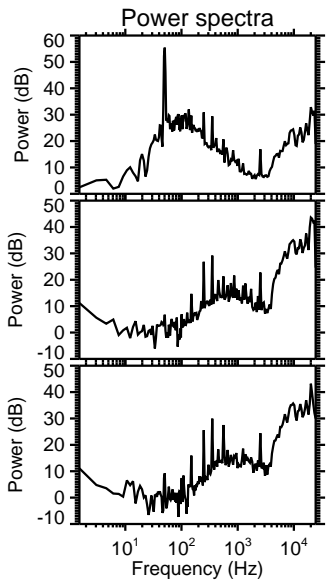
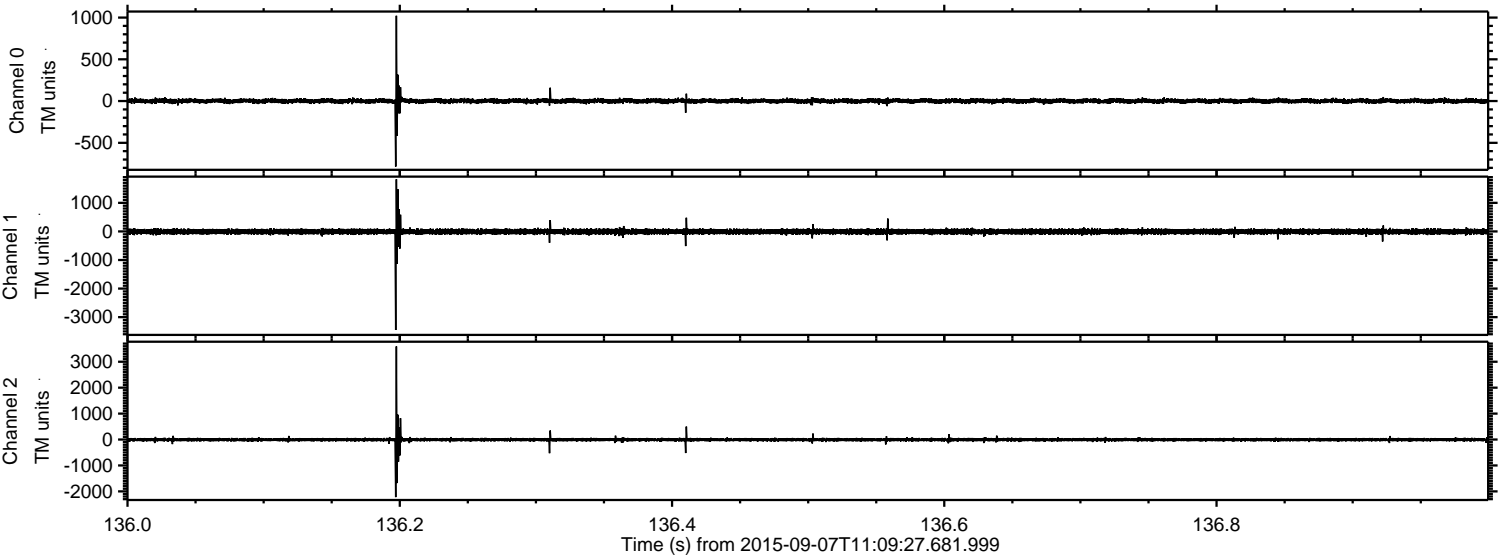

Processed Sat Oct 10 11:38:05 2015 by ELM ver.2012-10-06 from 001__elm20150907_110926__dat00.bin

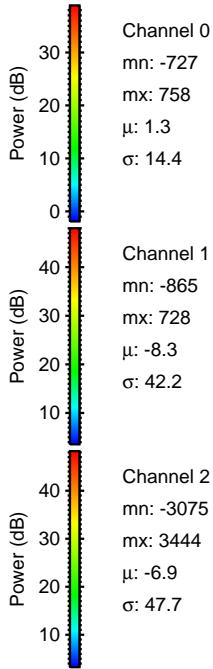
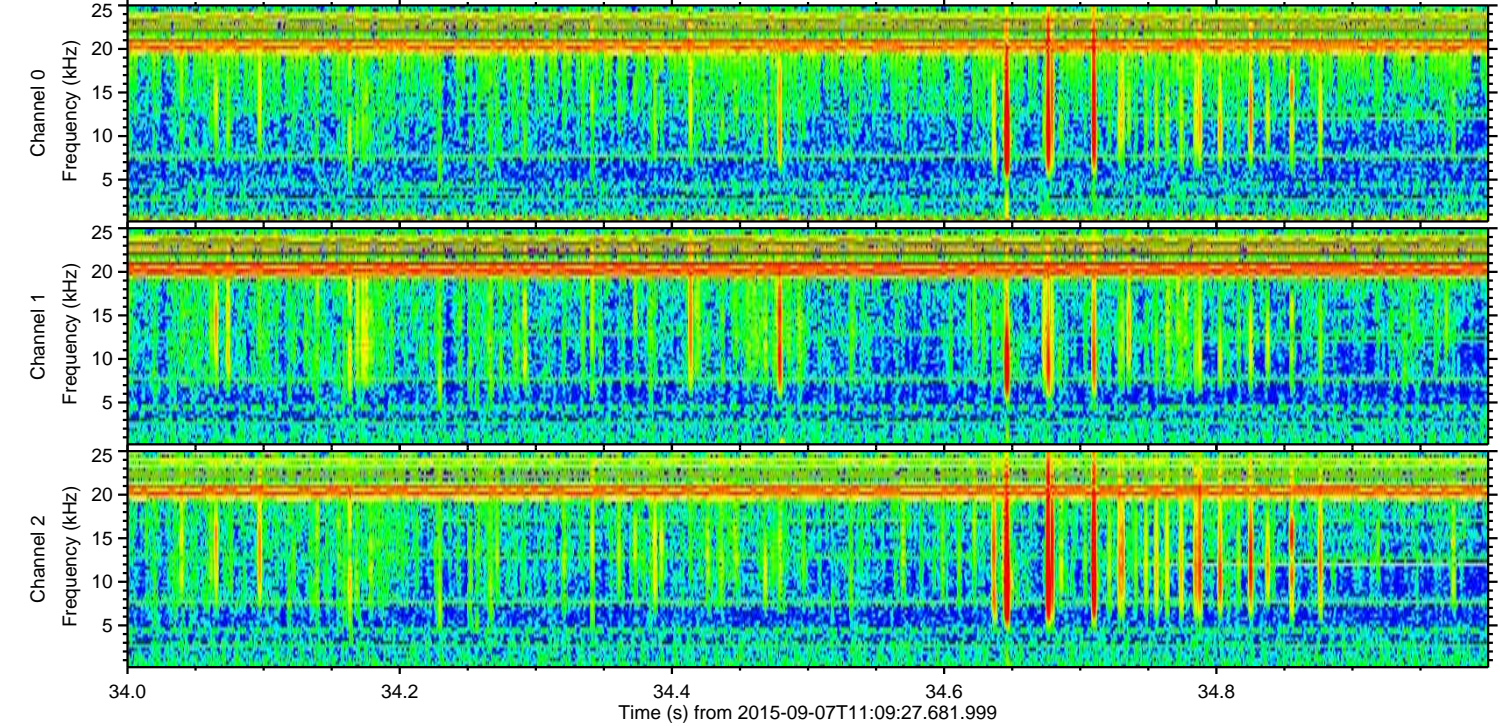
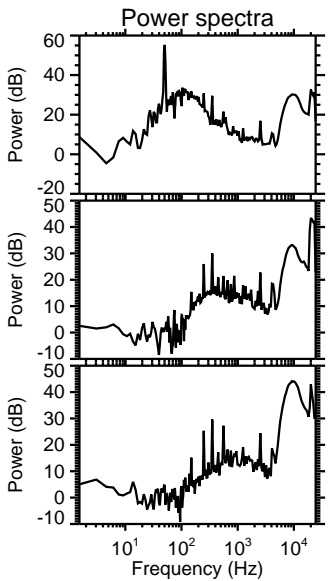
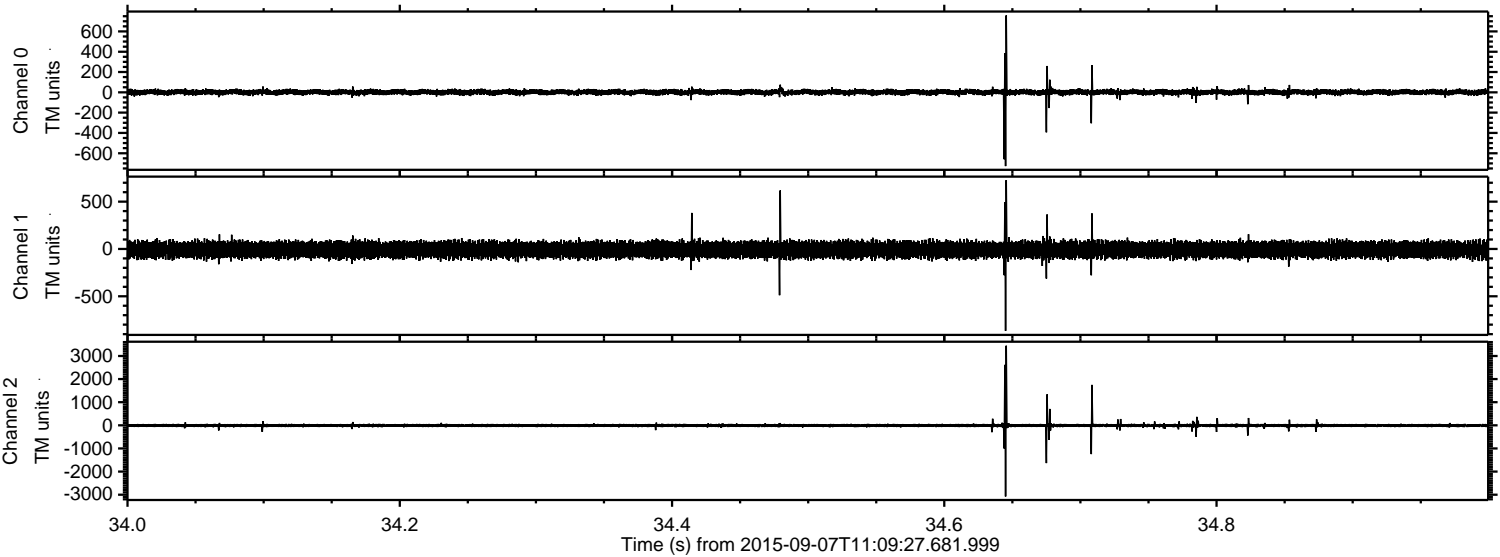

Channel 0
mn: -727
mx: 758
μ: 1.3
σ: 14.4

Channel 1
mn: -865
mx: 728
μ: -8.3
σ: 42.2

Channel 2
mn: -3075
mx: 3444
μ: -6.9
σ: 47.7

ELMAVAN 3D WAVEFORMS (Measured data sampled at 50 kHz) 51000 packets of 144 samples from 2015-09-07T11:09:27.681.999. Part 129/147

Processed Sat Oct 10 11:38:06 2015 by ELM ver.2012-10-06 from 001__elm20150907_110926__dat00.bin

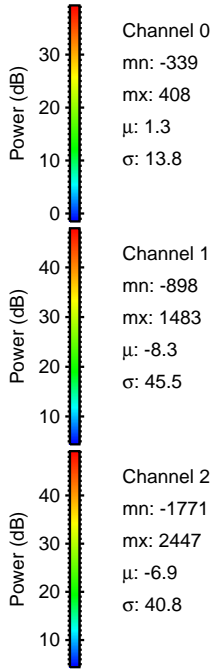
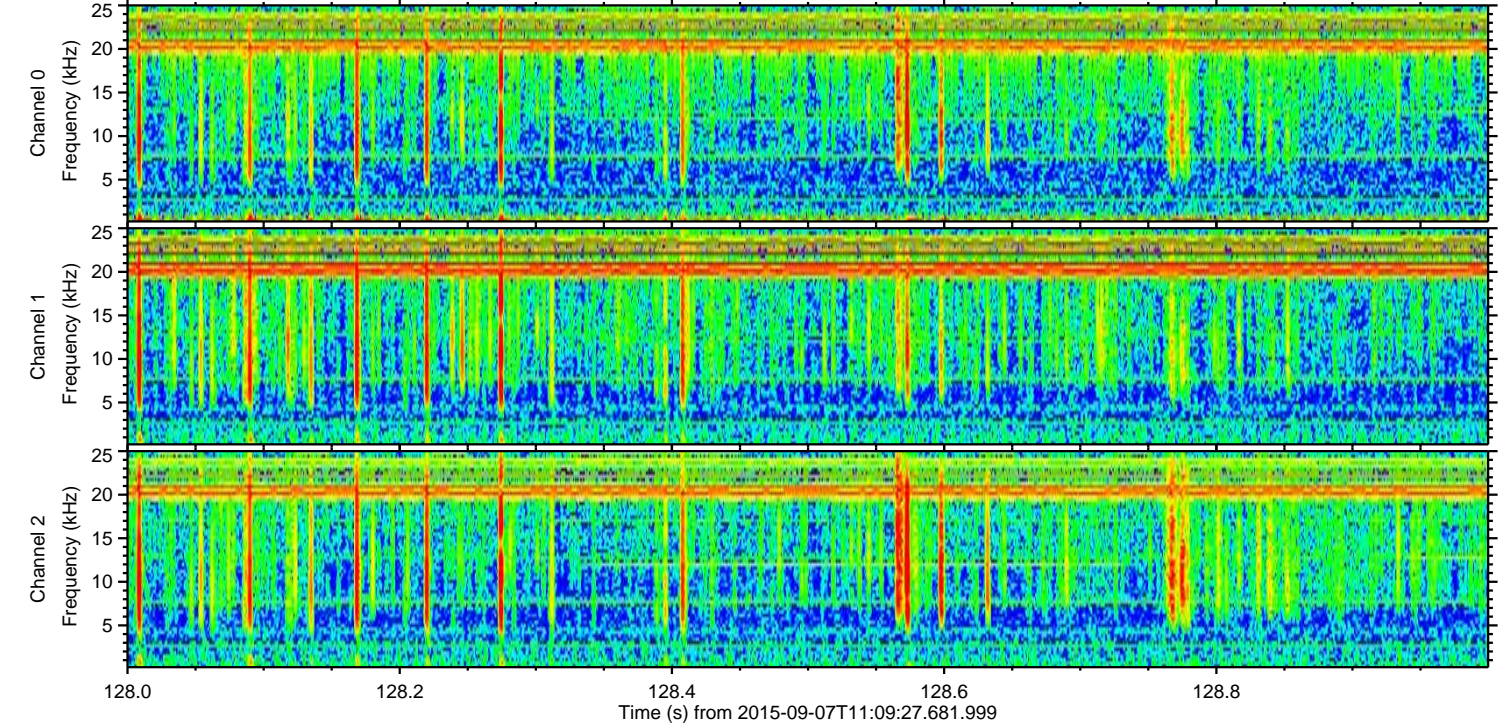
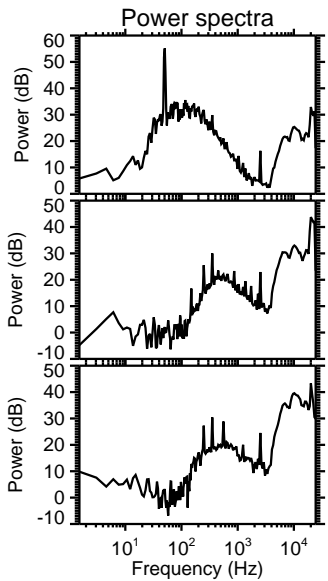
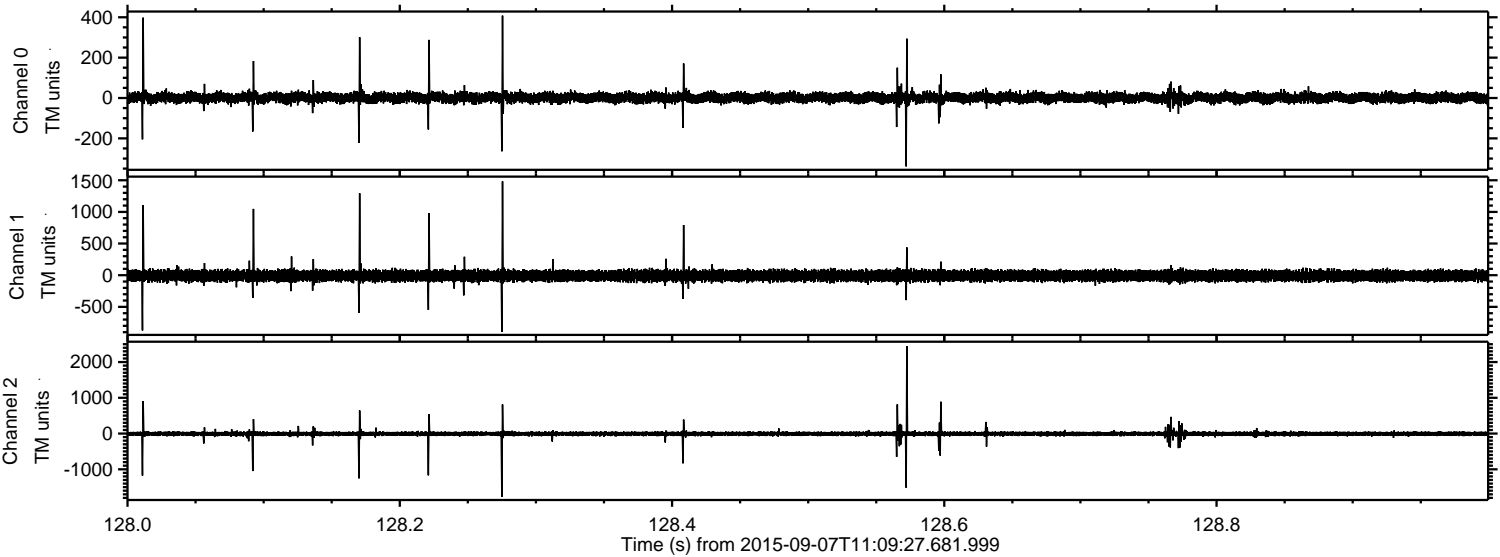

Processed Sat Oct 10 11:38:07 2015 by ELM ver.2012-10-06 from 001__elm20150907_110926__dat00.bin

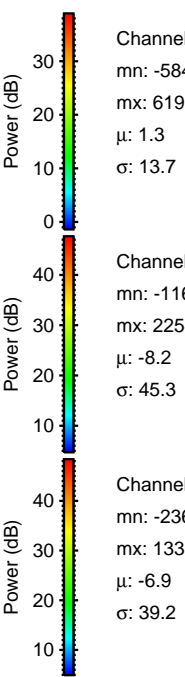
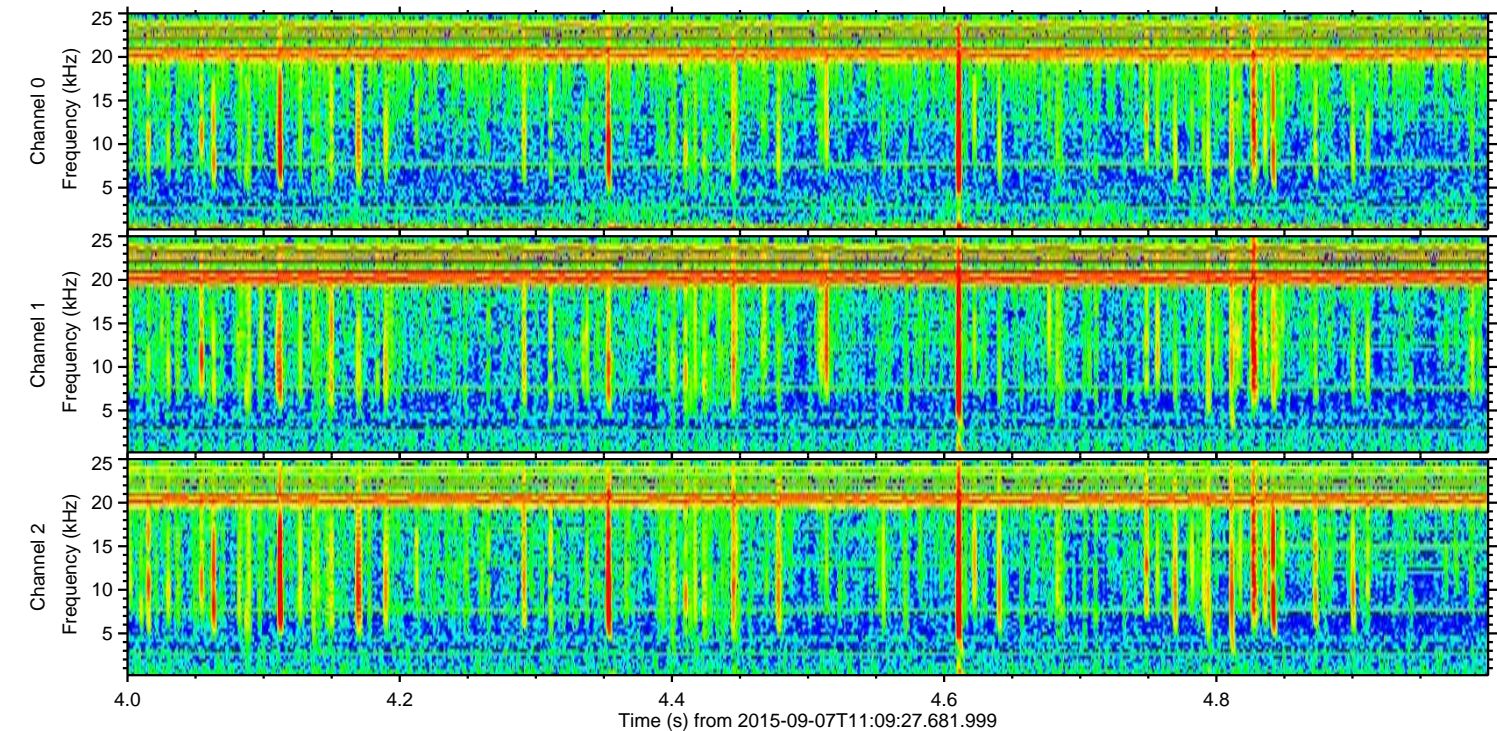
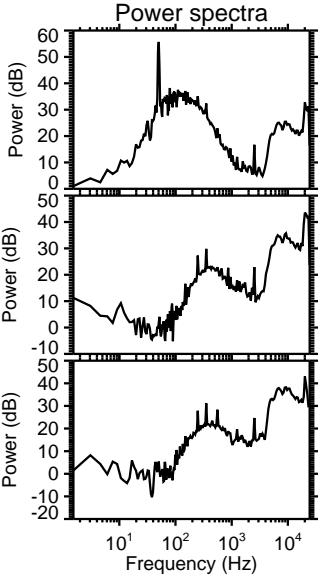
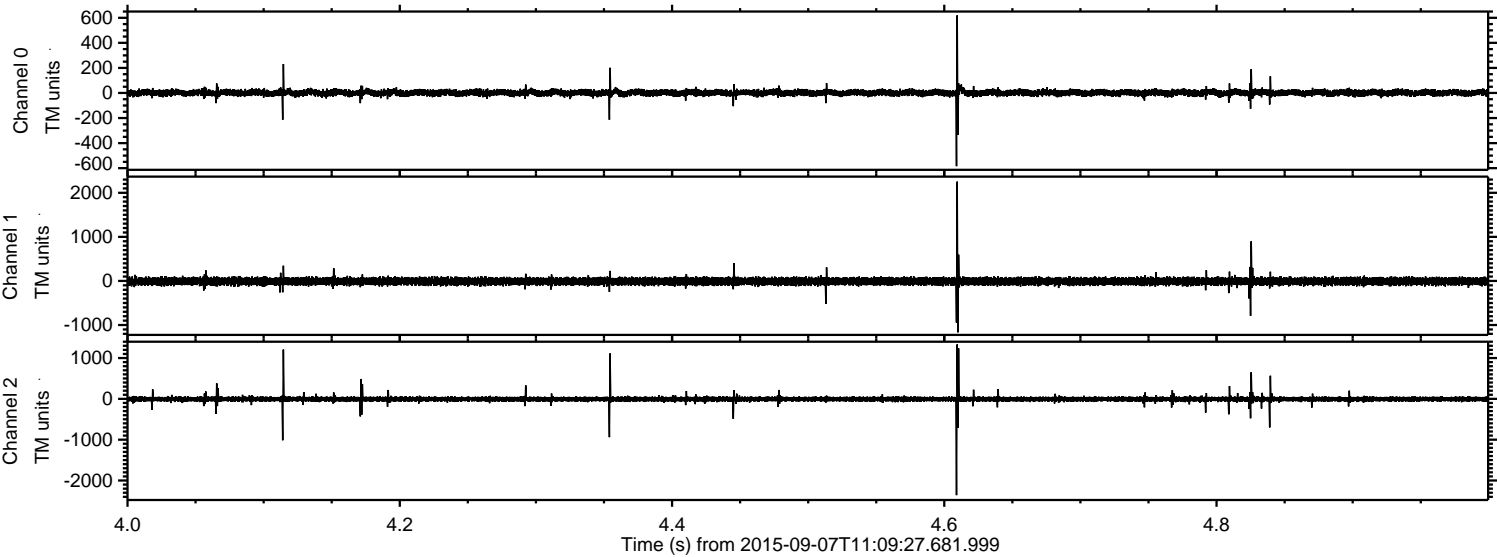

Channel 0
mn: -584
mx: 619
 μ : 1.3
 σ : 13.7

Channel 1
mn: -1166
mx: 2254
 μ : -8.2
 σ : 45.3

Channel 2
mn: -2360
mx: 1333
 μ : -6.9
 σ : 39.2

Processed Sat Oct 10 11:38:08 2015 by ELM ver.2012-10-06 from 001__elm20150907_110926__dat00.bin

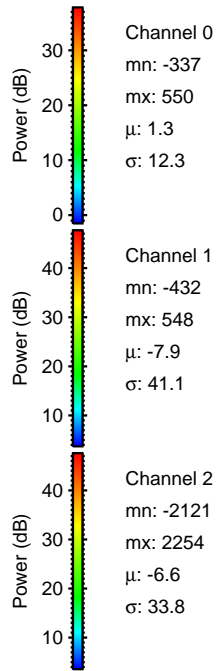
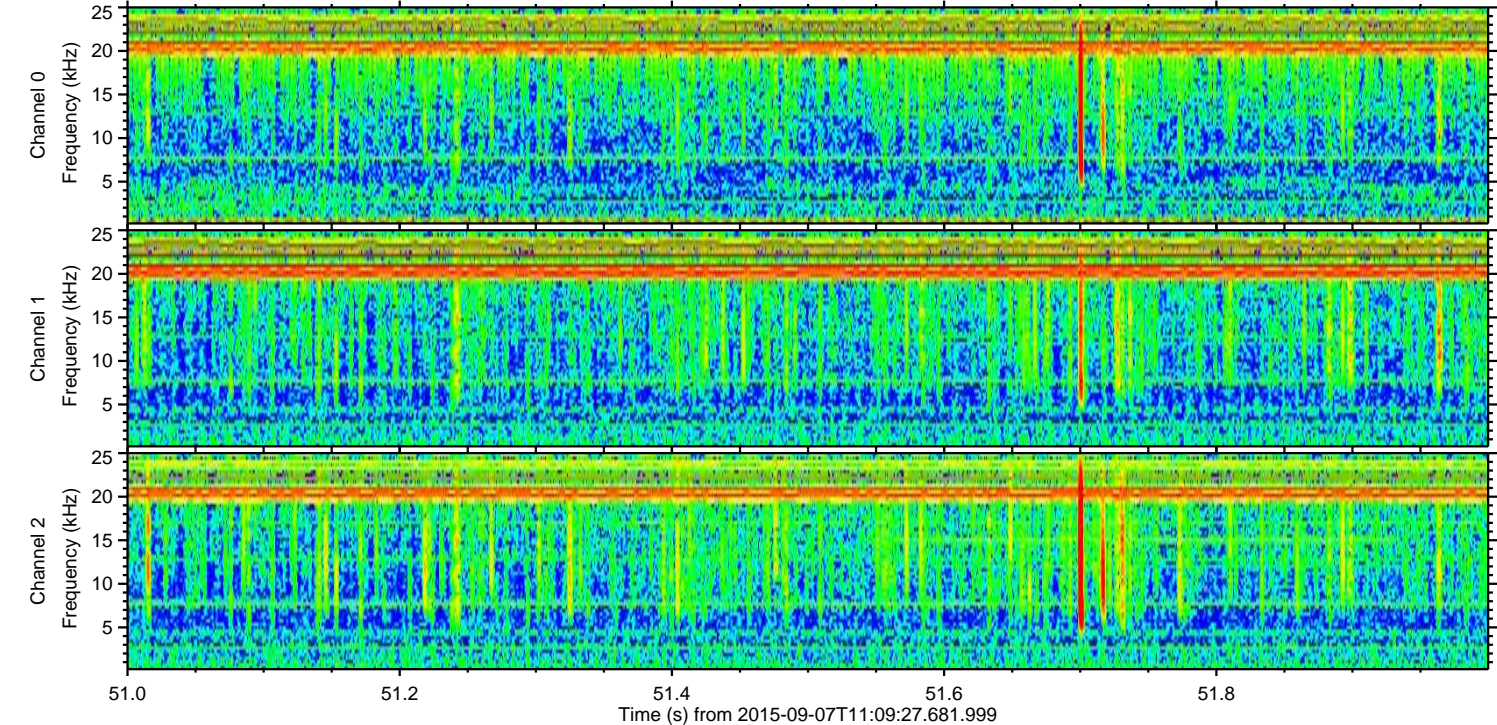
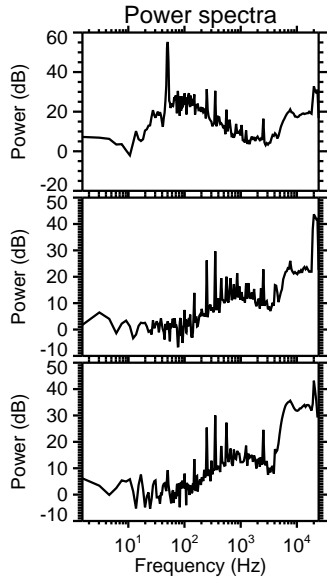
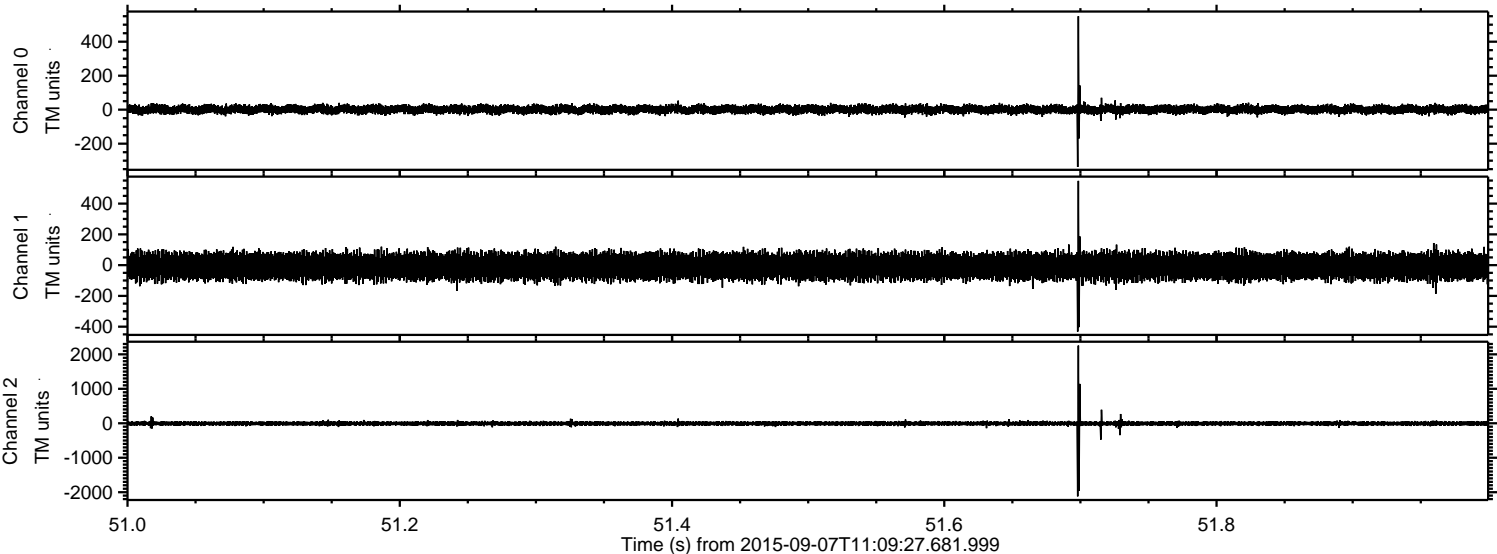

ELMAVAN 3D WAVEFORMS (Measured data sampled at 50 kHz) 51000 packets of 144 samples from 2015-09-07T11:09:27.681.999. Part 106/147

Processed Sat Oct 10 11:38:09 2015 by ELM ver.2012-10-06 from 001__elm20150907_110926__dat00.bin

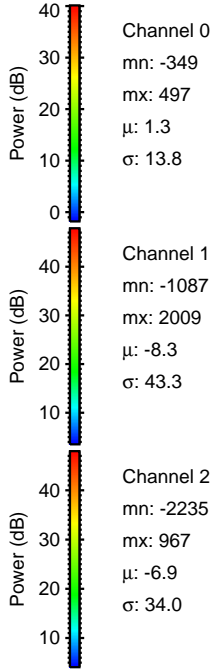
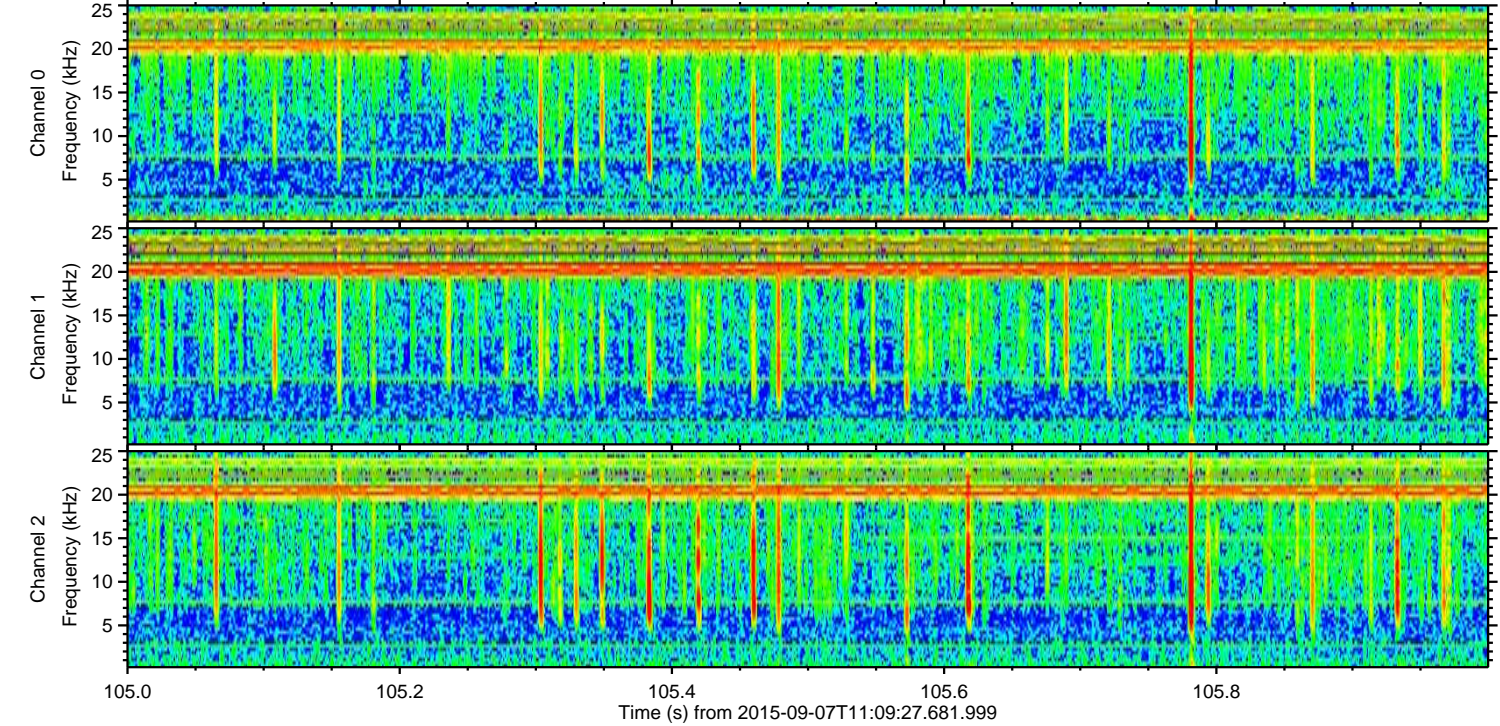
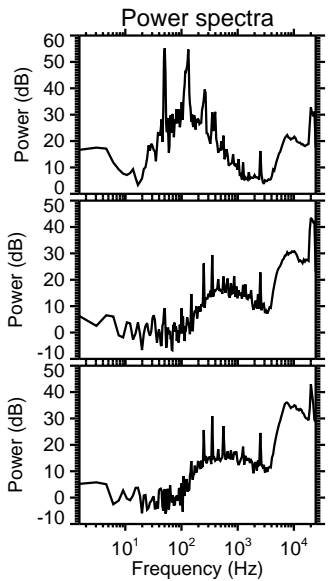
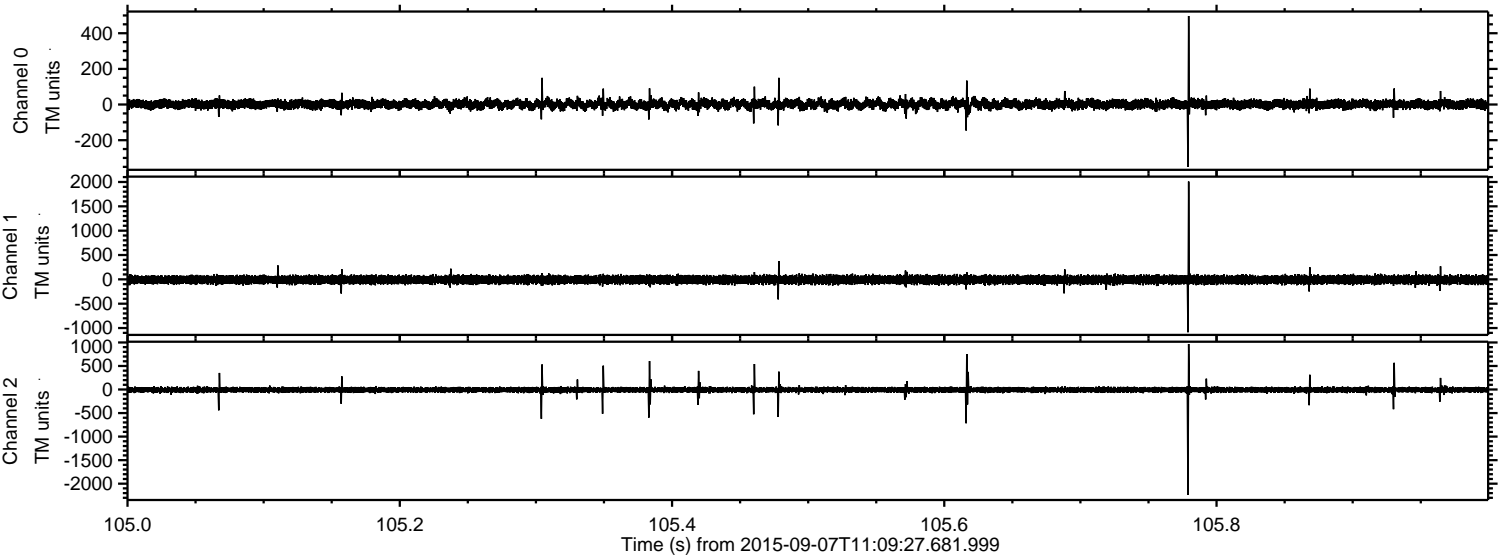

Channel 0
mn: -349
mx: 497
 μ : 1.3
 σ : 13.8

Channel 1
mn: -1087
mx: 2009
 μ : -8.3
 σ : 43.3

Channel 2
mn: -2235
mx: 967
 μ : -6.9
 σ : 34.0

ELMAVAN 3D WAVEFORMS (Measured data sampled at 50 kHz) 51000 packets of 144 samples from 2015-09-07T11:09:27.681.999. Part 110/147

