

# ELMAVAN 3D WAVEFORMS (Measured data sampled at 50 kHz) 51000 packets of 144 samples from 2015-09-07T10:44:26.548.000.

Processed Sat Oct 10 11:30:53 2015 by ELM ver.2012-10-06 from 001\_\_elm20150907\_104425\_\_dat00.bin

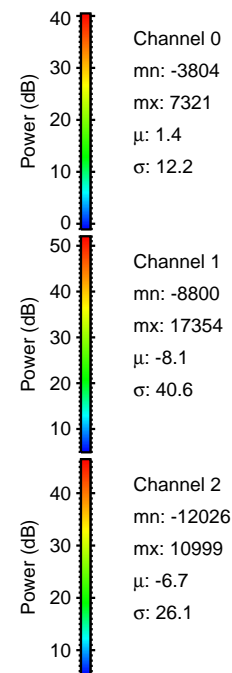

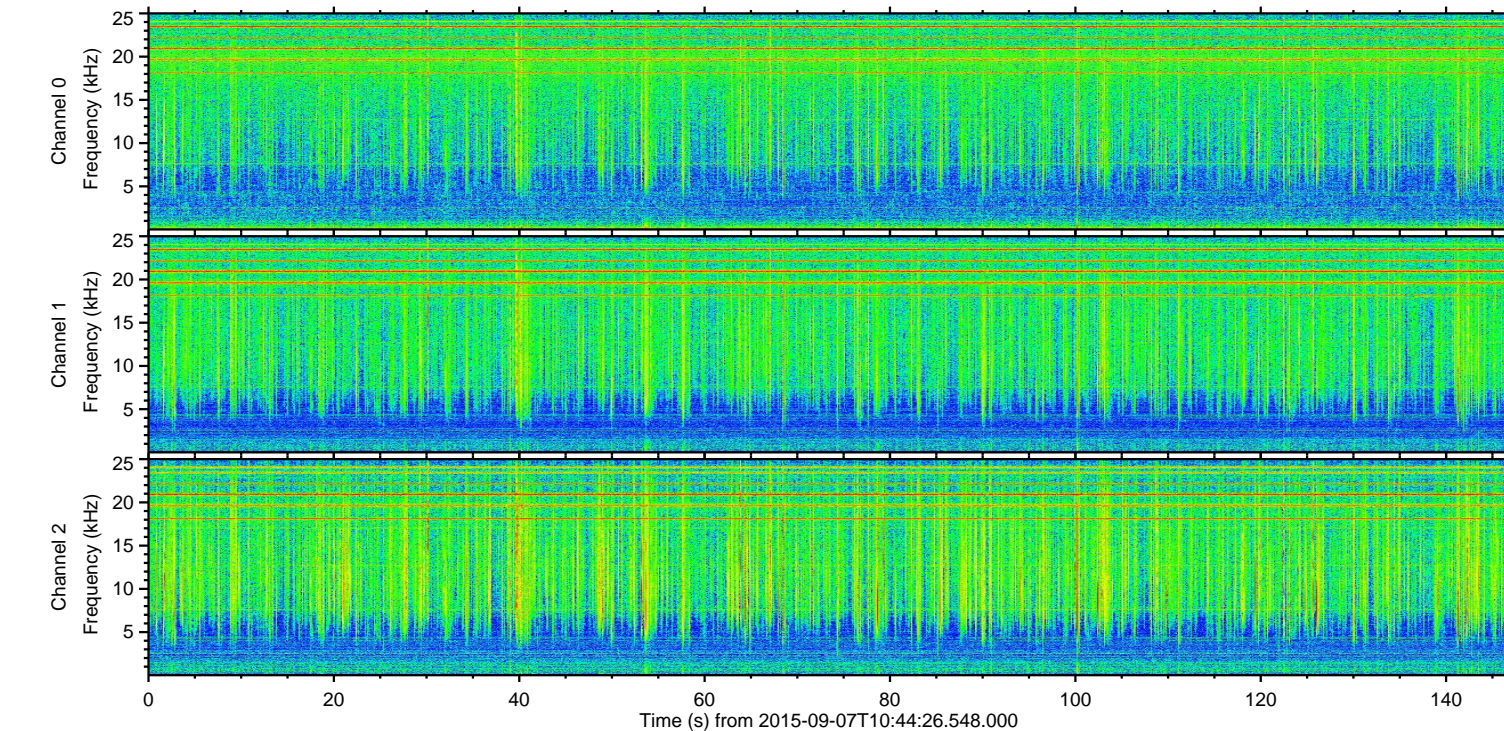
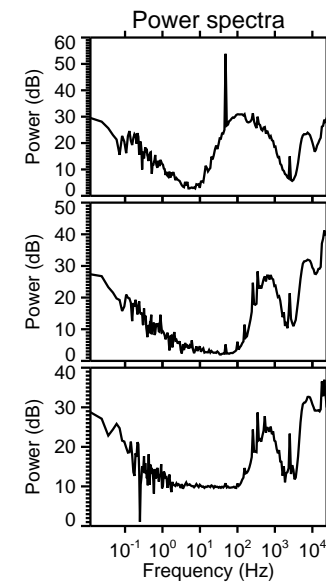
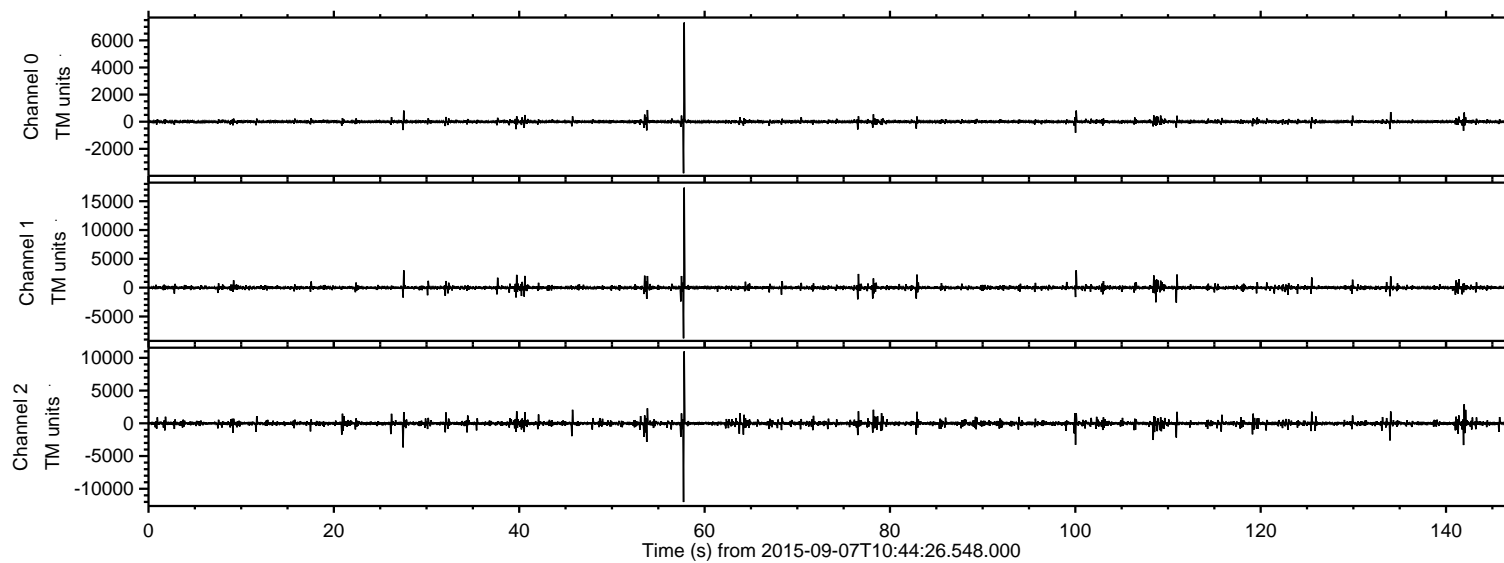

ELMAVAN 3D WAVEFORMS (Measured data sampled at 50 kHz) 51000 packets of 144 samples from 2015-09-07T10:44:26.548.000. Part 58/147

Processed Sat Oct 10 11:31:09 2015 by ELM ver.2012-10-06 from 001\_\_elm20150907\_104425\_\_dat00.bin

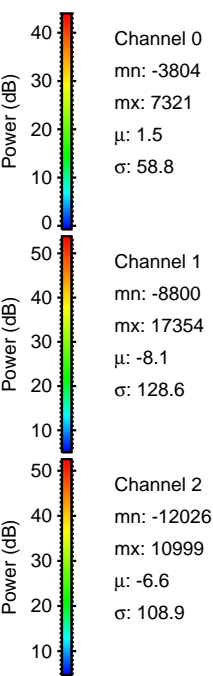
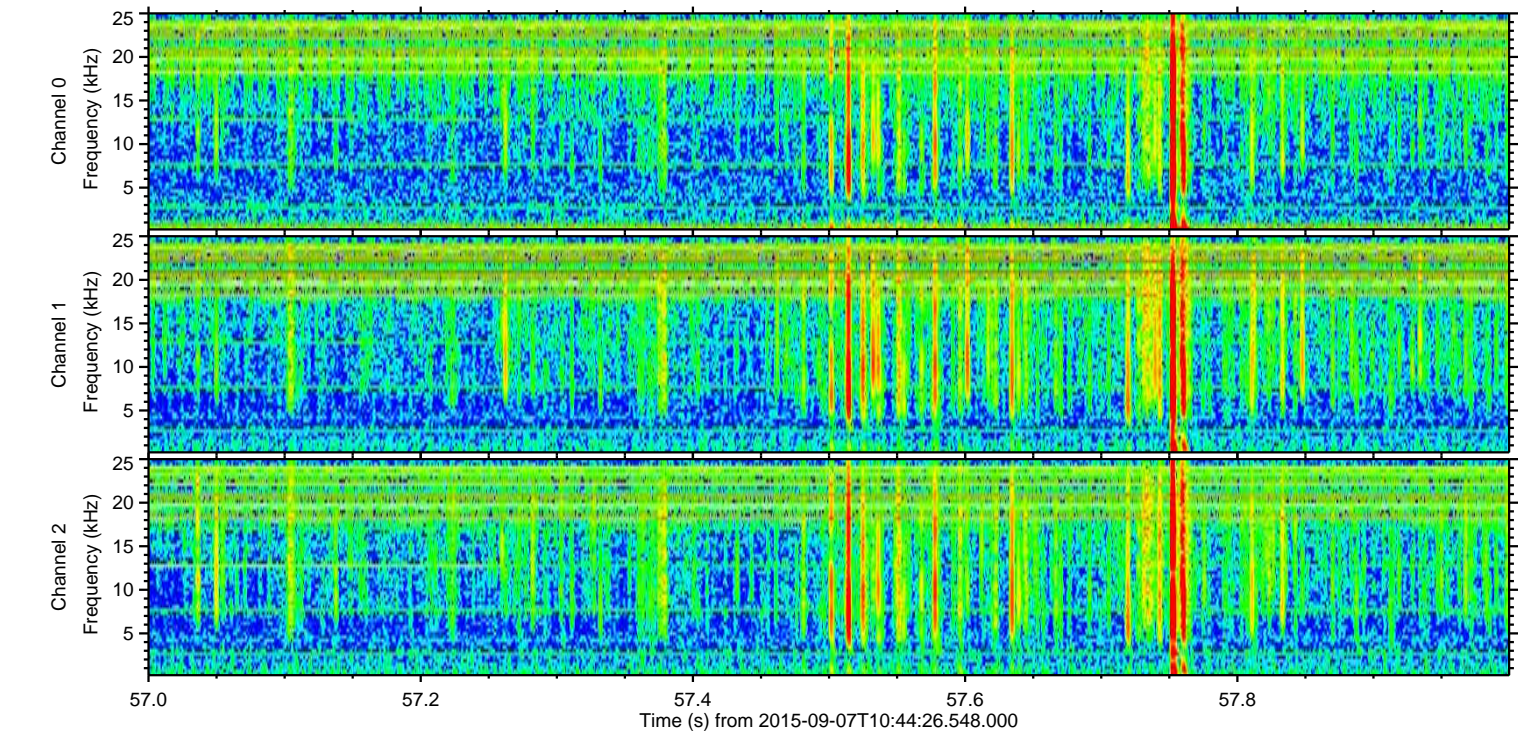
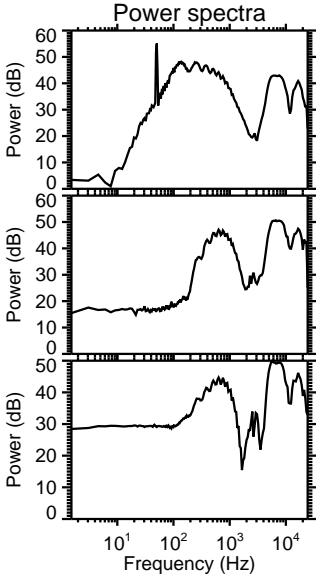
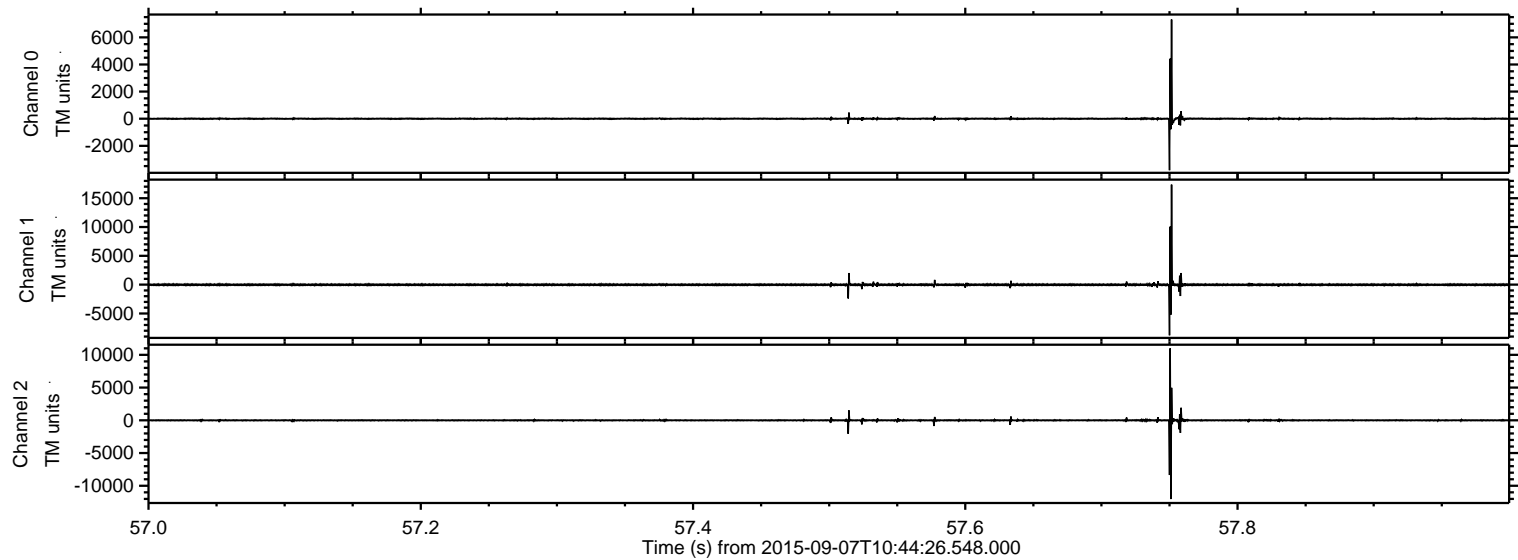



ELMAVAN 3D WAVEFORMS (Measured data sampled at 50 kHz) 51000 packets of 144 samples from 2015-09-07T10:44:26.548.000. Part 28/147

Processed Sat Oct 10 11:31:10 2015 by ELM ver.2012-10-06 from 001\_\_elm20150907\_104425\_\_dat00.bin

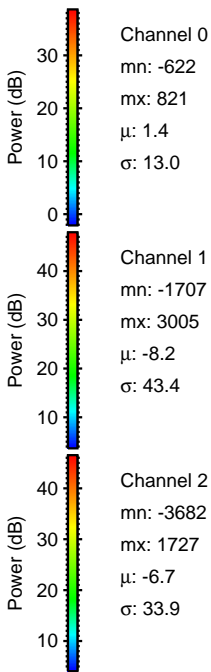
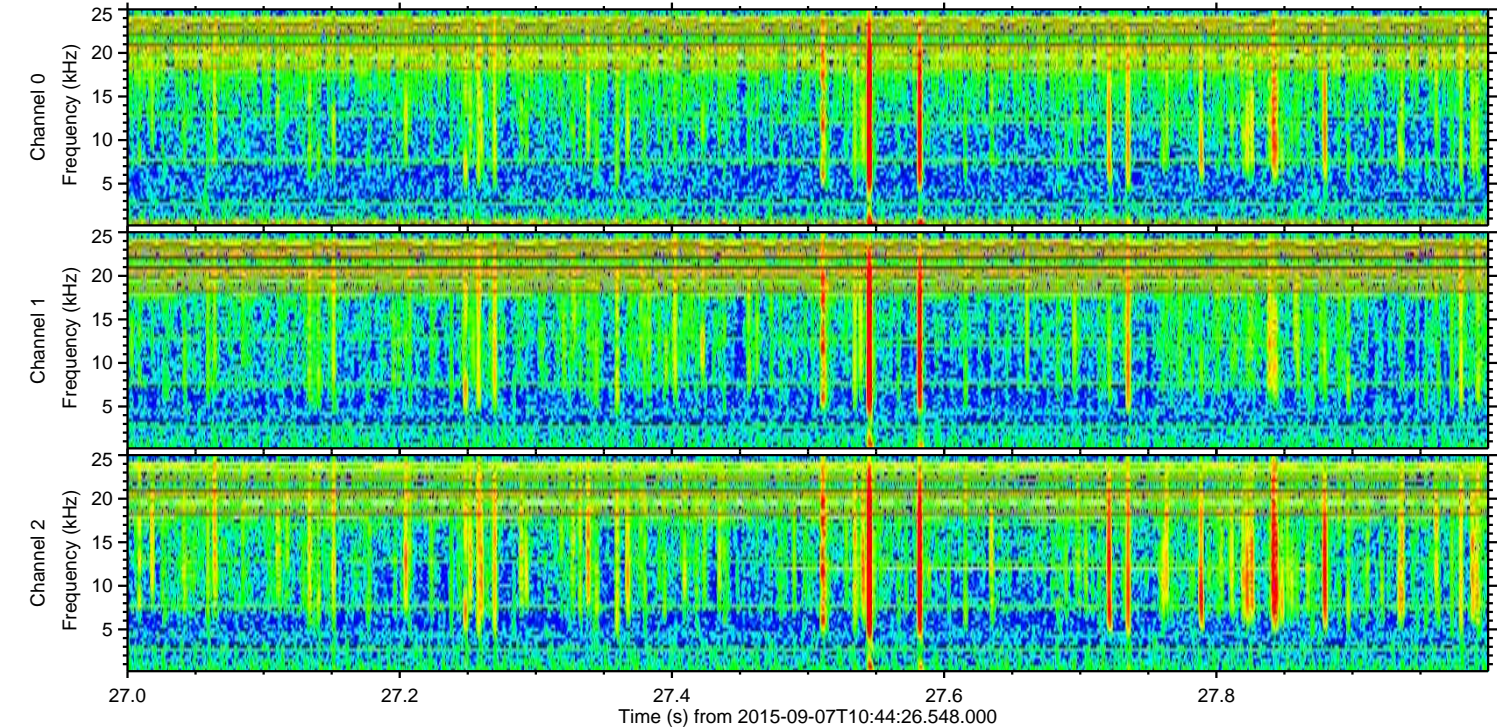
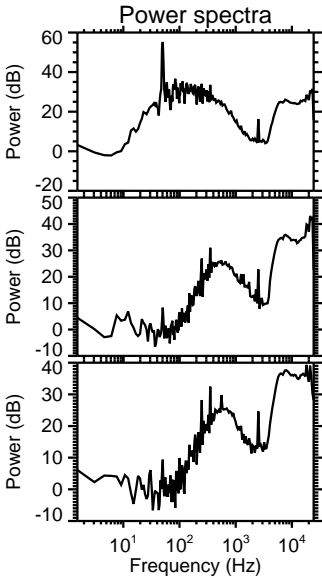
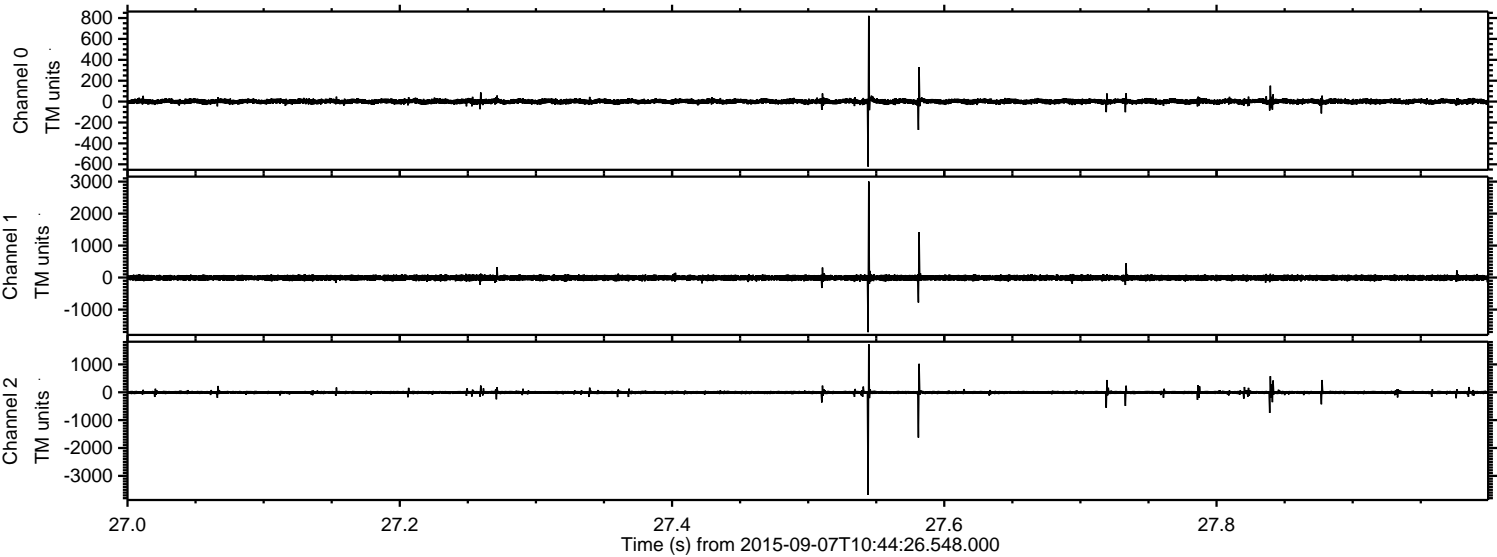



ELMAVAN 3D WAVEFORMS (Measured data sampled at 50 kHz) 51000 packets of 144 samples from 2015-09-07T10:44:26.548.000. Part 142/147

Processed Sat Oct 10 11:31:11 2015 by ELM ver.2012-10-06 from 001\_\_elm20150907\_104425\_\_dat00.bin

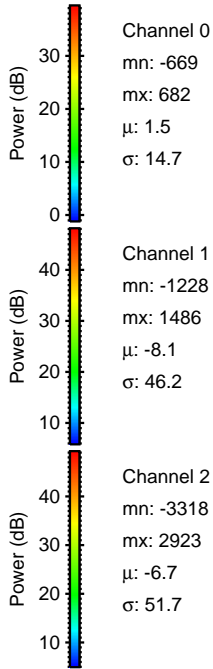
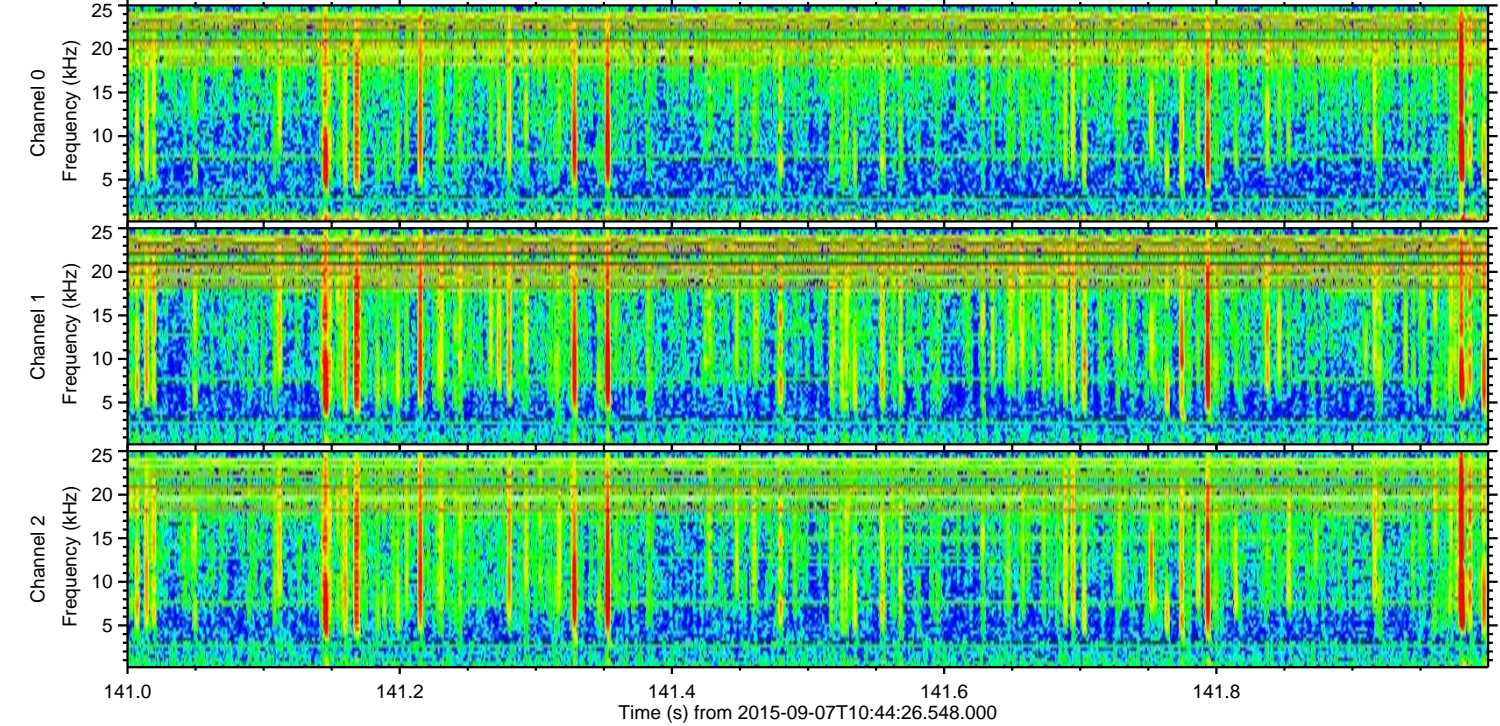
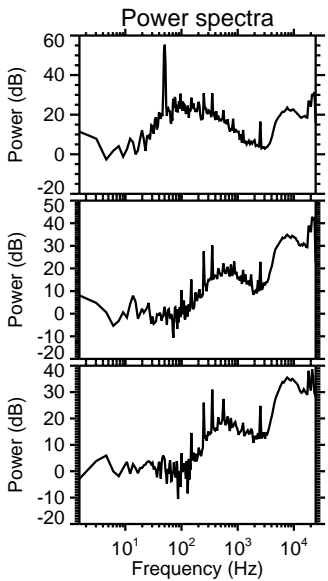
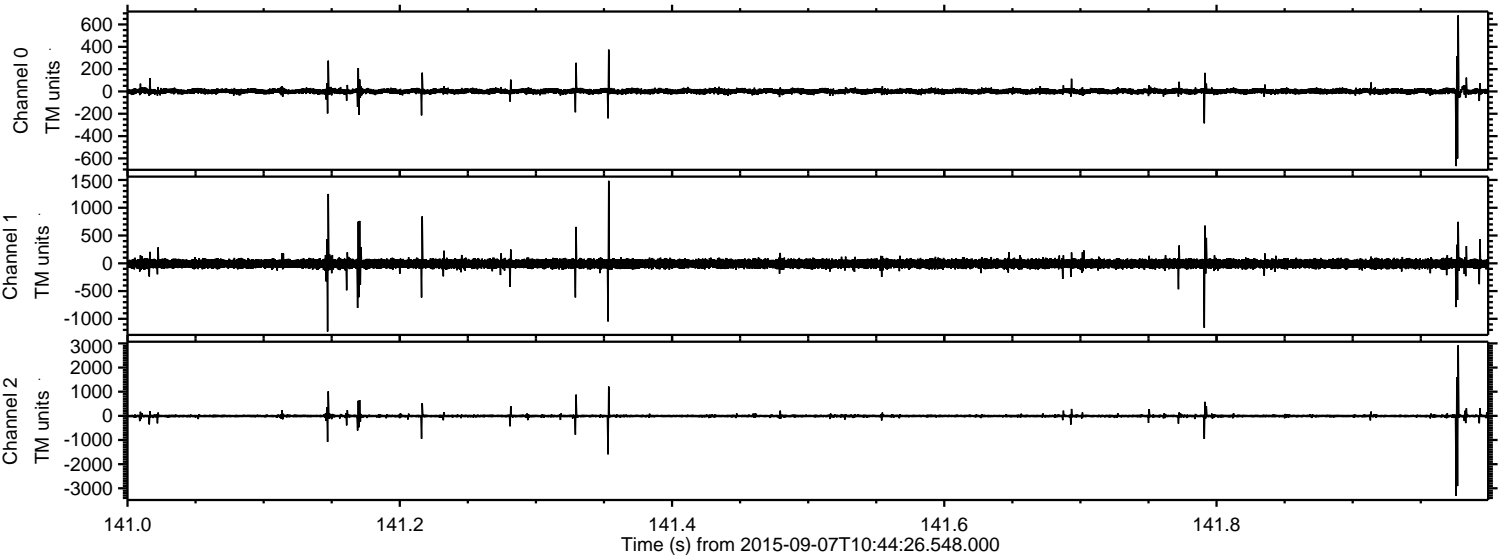

Channel 0  
mn: -669  
mx: 682  
 $\mu$ : 1.5  
 $\sigma$ : 14.7

Channel 1  
mn: -1228  
mx: 1486  
 $\mu$ : -8.1  
 $\sigma$ : 46.2

Channel 2  
mn: -3318  
mx: 2923  
 $\mu$ : -6.7  
 $\sigma$ : 51.7



ELMAVAN 3D WAVEFORMS (Measured data sampled at 50 kHz) 51000 packets of 144 samples from 2015-09-07T10:44:26.548.000. Part 101/147

Processed Sat Oct 10 11:31:12 2015 by ELM ver.2012-10-06 from 001\_\_elm20150907\_104425\_\_dat00.bin

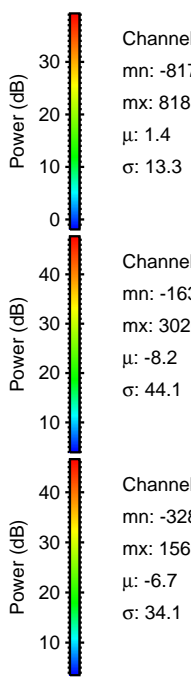
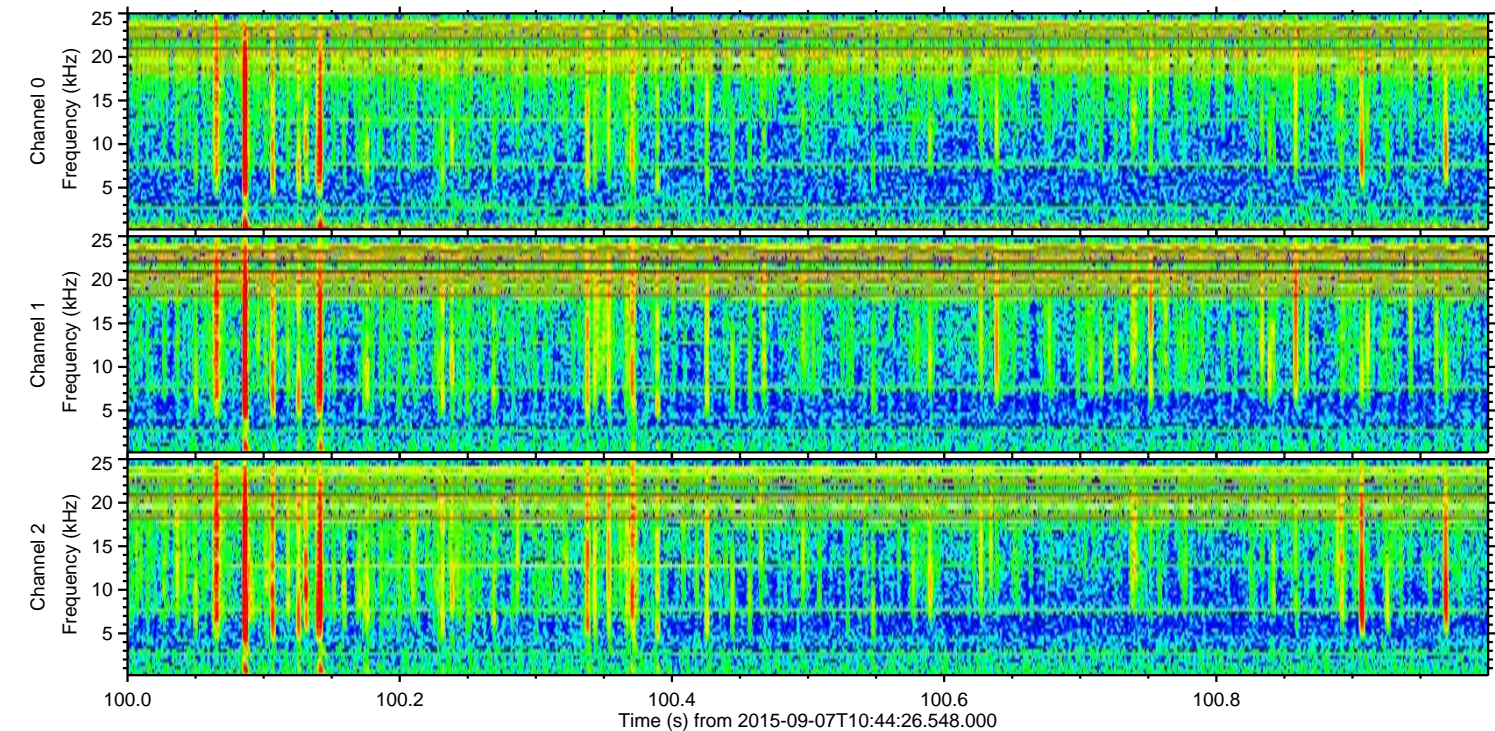
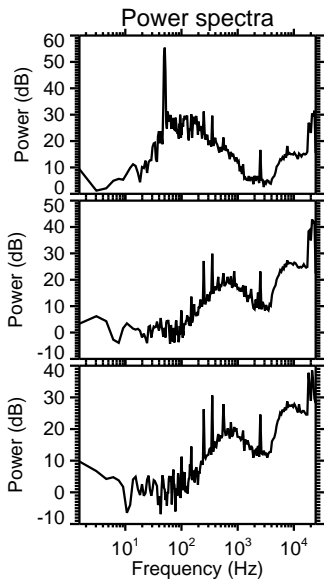
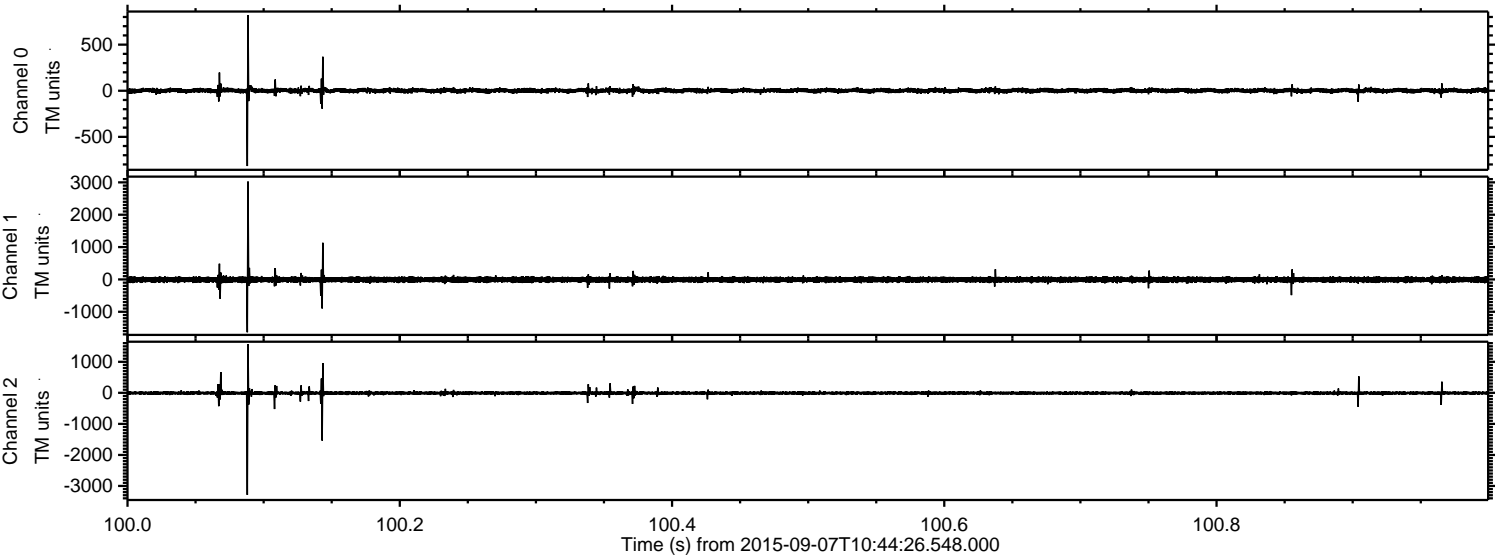

Channel 0  
mn: -817  
mx: 818  
 $\mu$ : 1.4  
 $\sigma$ : 13.3

Channel 1  
mn: -1634  
mx: 3026  
 $\mu$ : -8.2  
 $\sigma$ : 44.1

Channel 2  
mn: -3288  
mx: 1569  
 $\mu$ : -6.7  
 $\sigma$ : 34.1



Processed Sat Oct 10 11:31:14 2015 by ELM ver.2012-10-06 from 001\_\_elm20150907\_104425\_\_dat00.bin

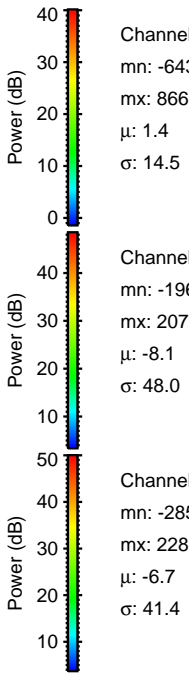
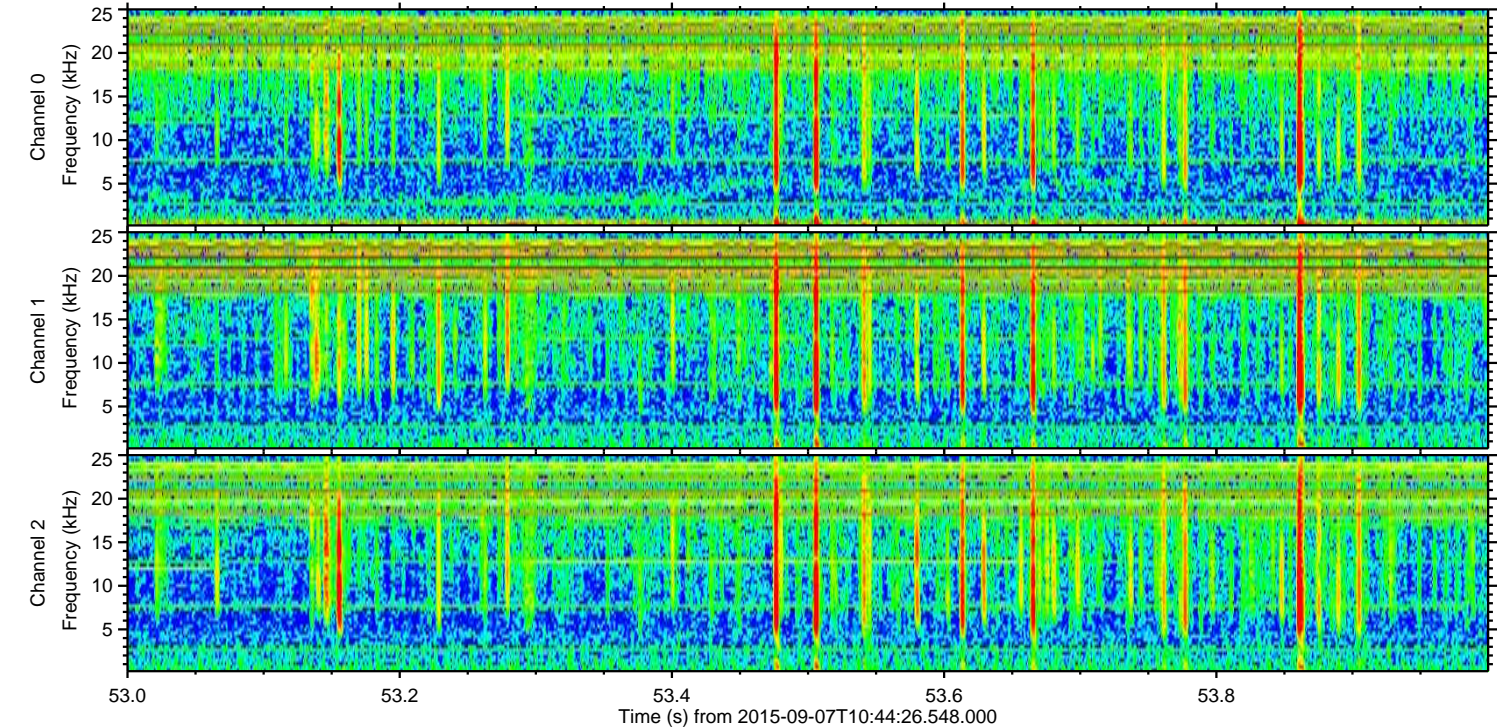
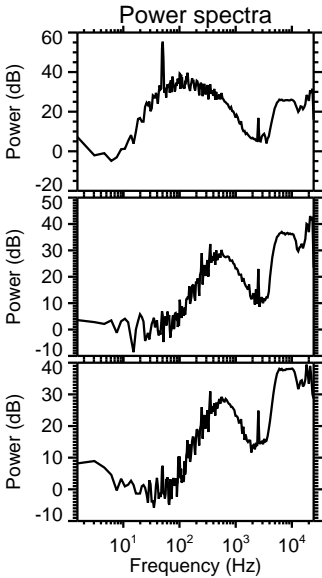
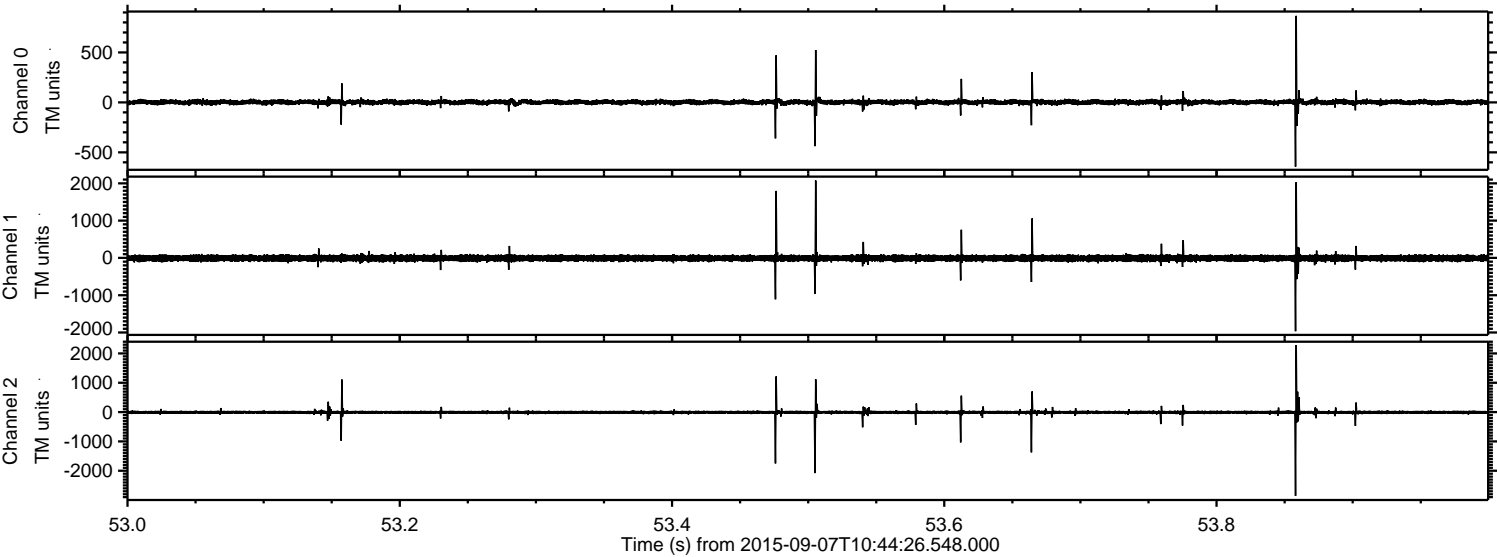



ELMAVAN 3D WAVEFORMS (Measured data sampled at 50 kHz) 51000 packets of 144 samples from 2015-09-07T10:44:26.548.000. Part 135/147

Processed Sat Oct 10 11:31:15 2015 by ELM ver.2012-10-06 from 001\_\_elm20150907\_104425\_\_dat00.bin

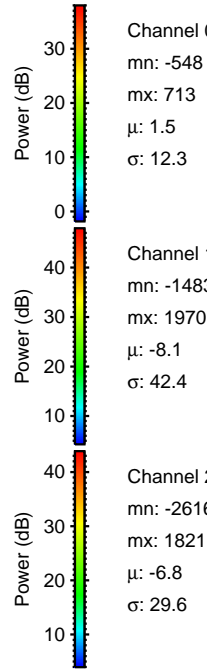
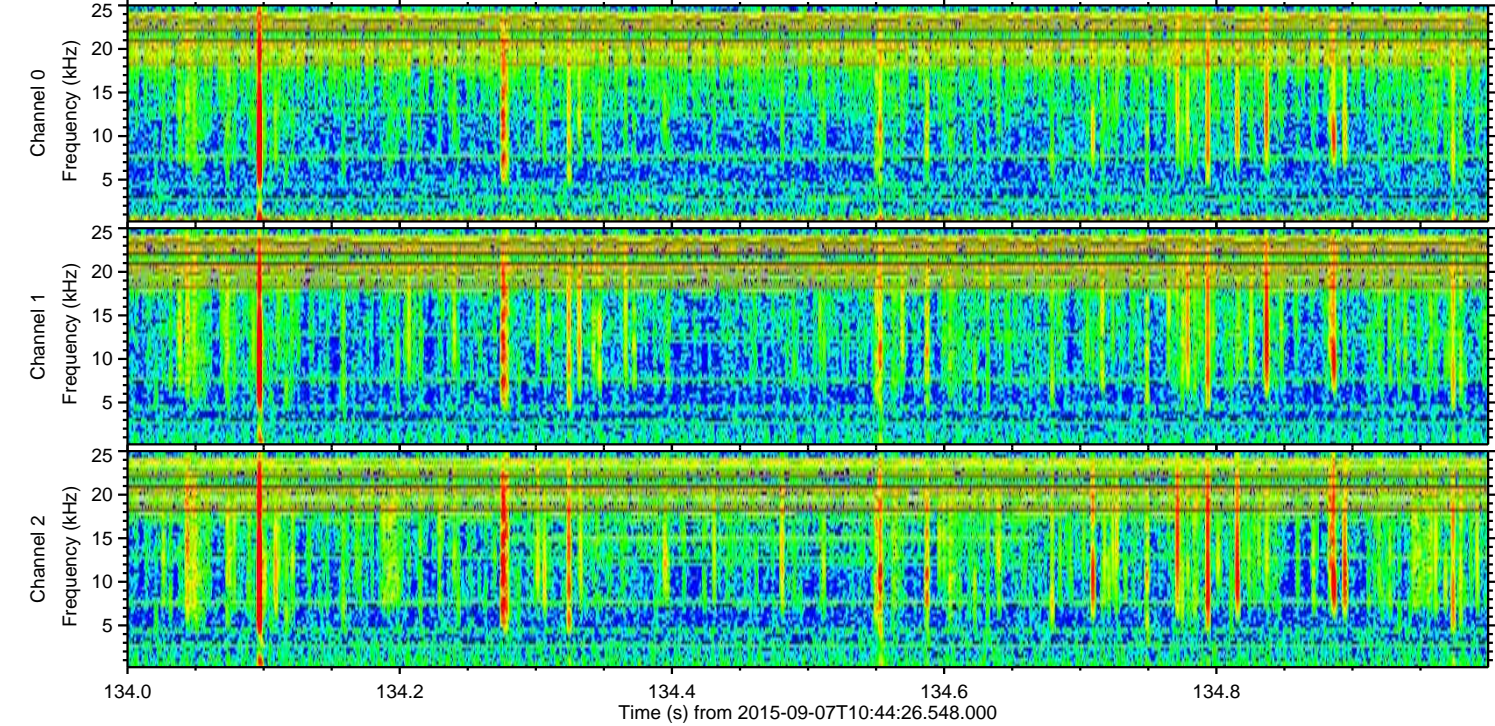
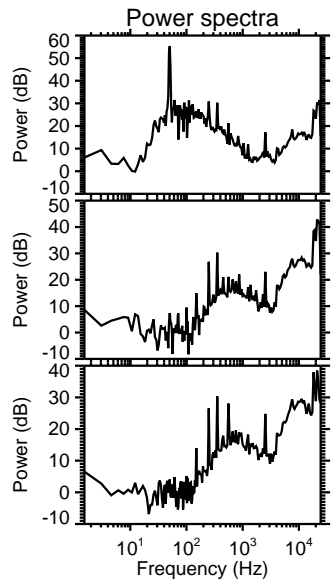
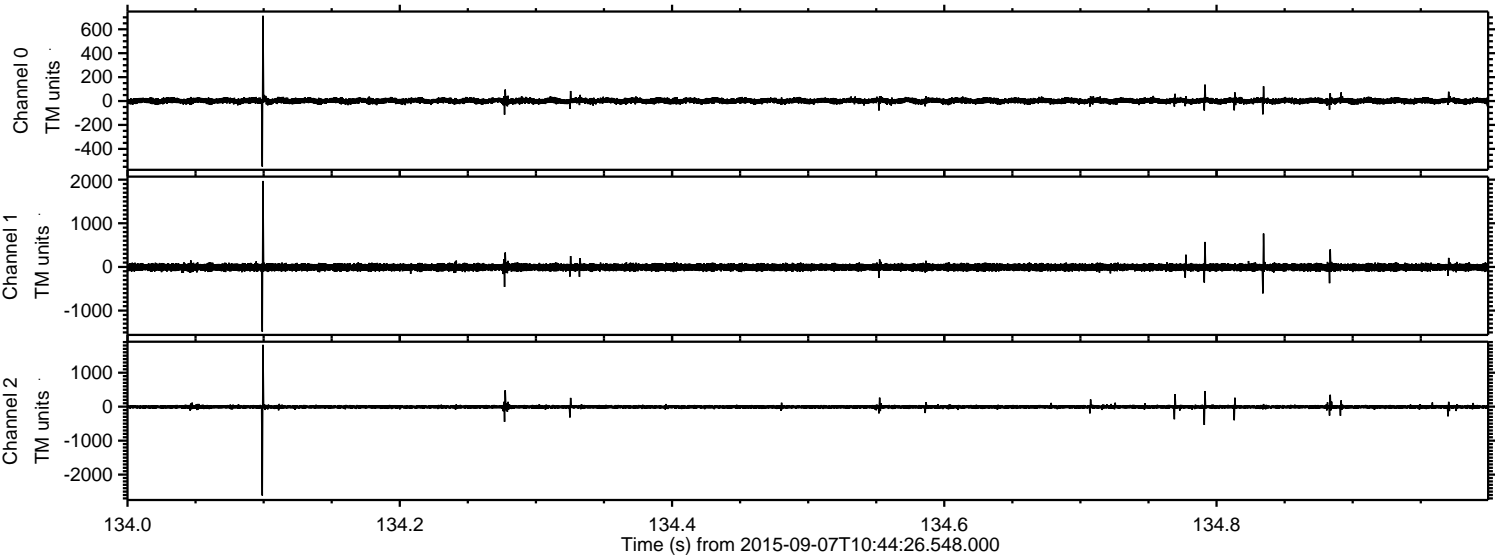

Channel 0  
mn: -548  
mx: 713  
 $\mu$ : 1.5  
 $\sigma$ : 12.3

Channel 1  
mn: -1483  
mx: 1970  
 $\mu$ : -8.1  
 $\sigma$ : 42.4

Channel 2  
mn: -2616  
mx: 1821  
 $\mu$ : -6.8  
 $\sigma$ : 29.6



ELMAVAN 3D WAVEFORMS (Measured data sampled at 50 kHz) 51000 packets of 144 samples from 2015-09-07T10:44:26.548.000. Part 112/147

Processed Sat Oct 10 11:31:16 2015 by ELM ver.2012-10-06 from 001\_\_elm20150907\_104425\_\_dat00.bin

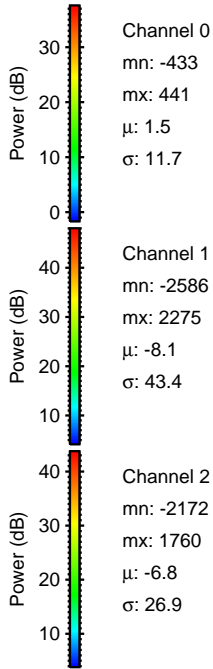
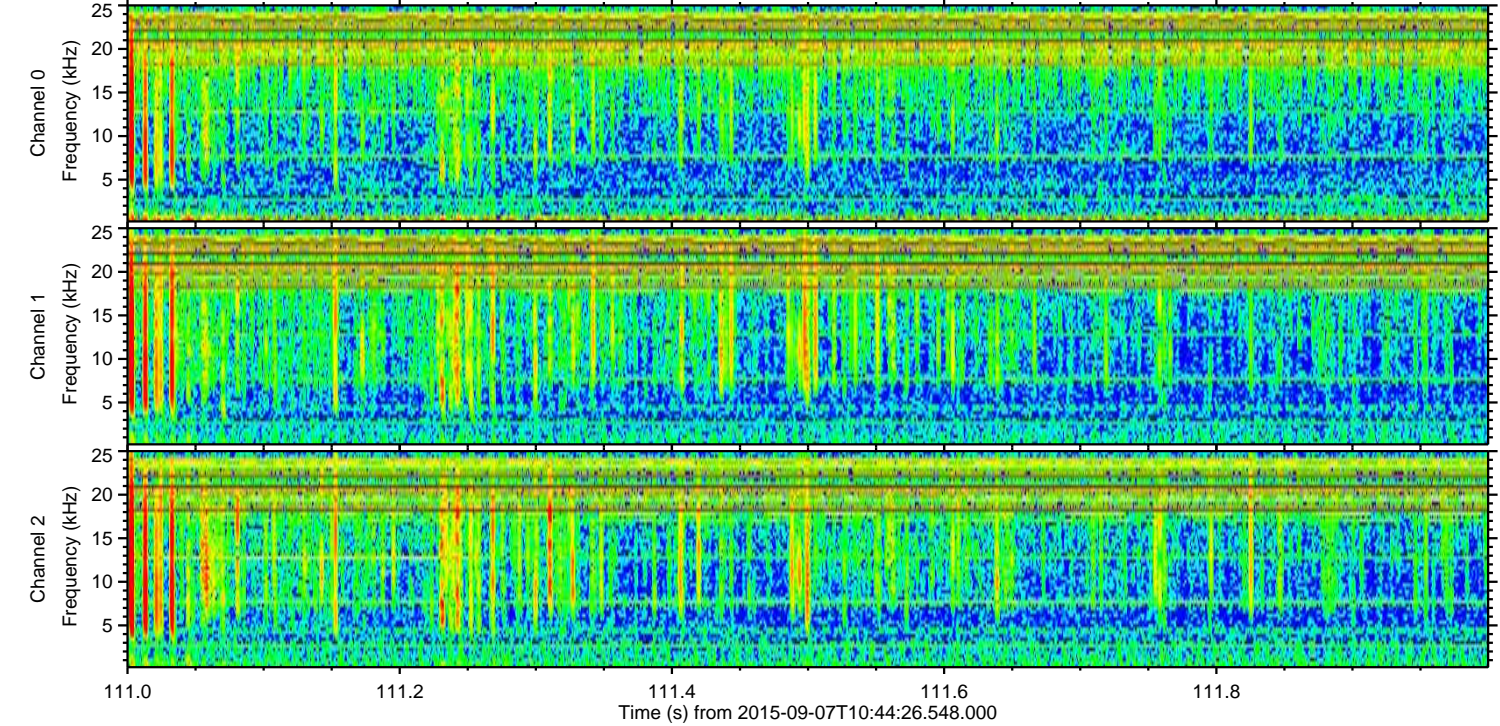
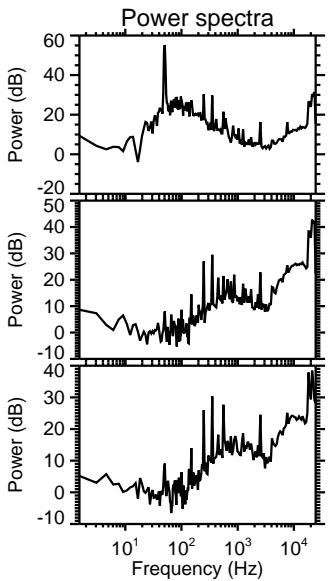
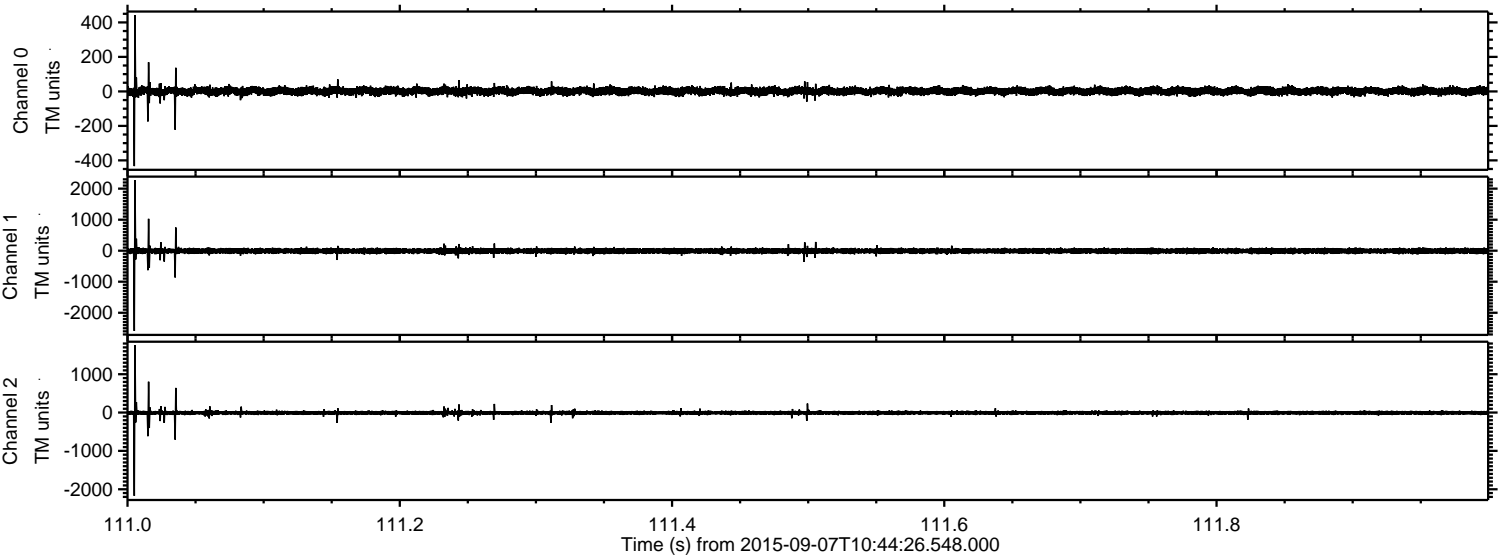



ELMAVAN 3D WAVEFORMS (Measured data sampled at 50 kHz) 51000 packets of 144 samples from 2015-09-07T10:44:26.548.000. Part 109/147

Processed Sat Oct 10 11:31:17 2015 by ELM ver.2012-10-06 from 001\_\_elm20150907\_104425\_\_dat00.bin

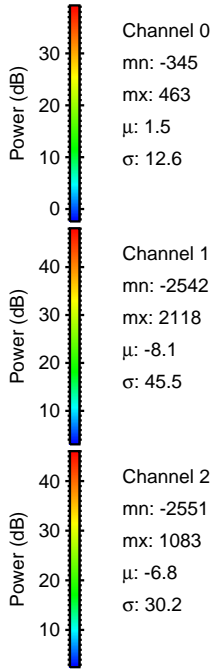
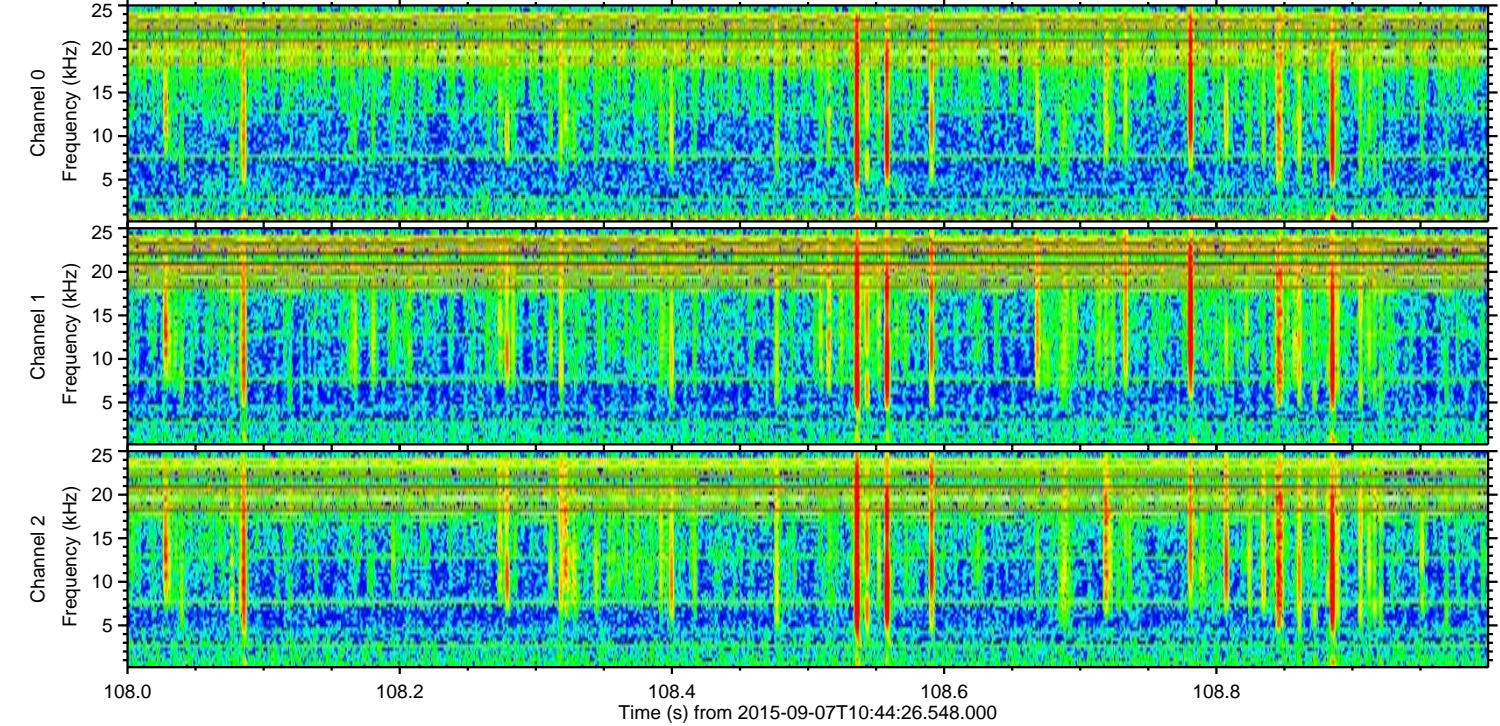
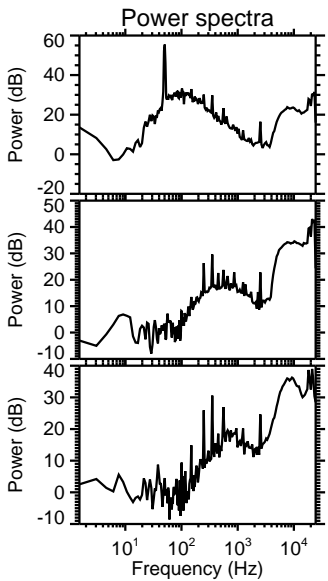
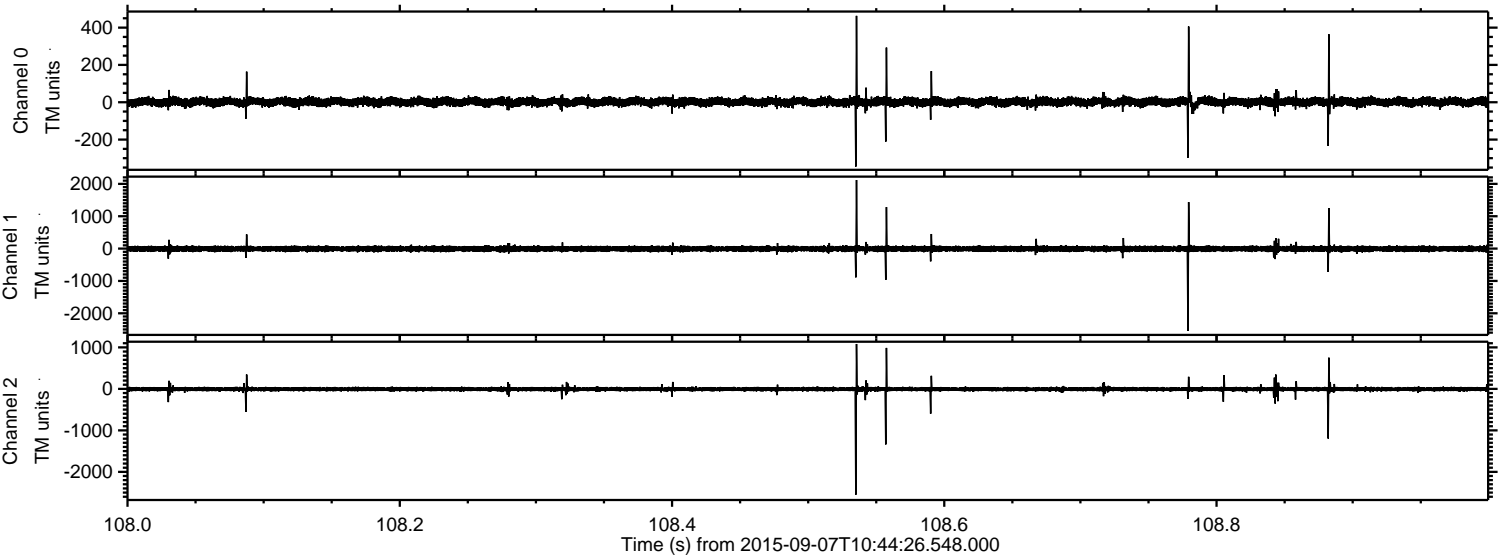



Processed Sat Oct 10 11:31:18 2015 by ELM ver.2012-10-06 from 001\_\_elm20150907\_104425\_\_dat00.bin

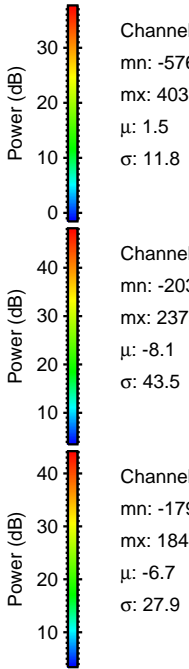
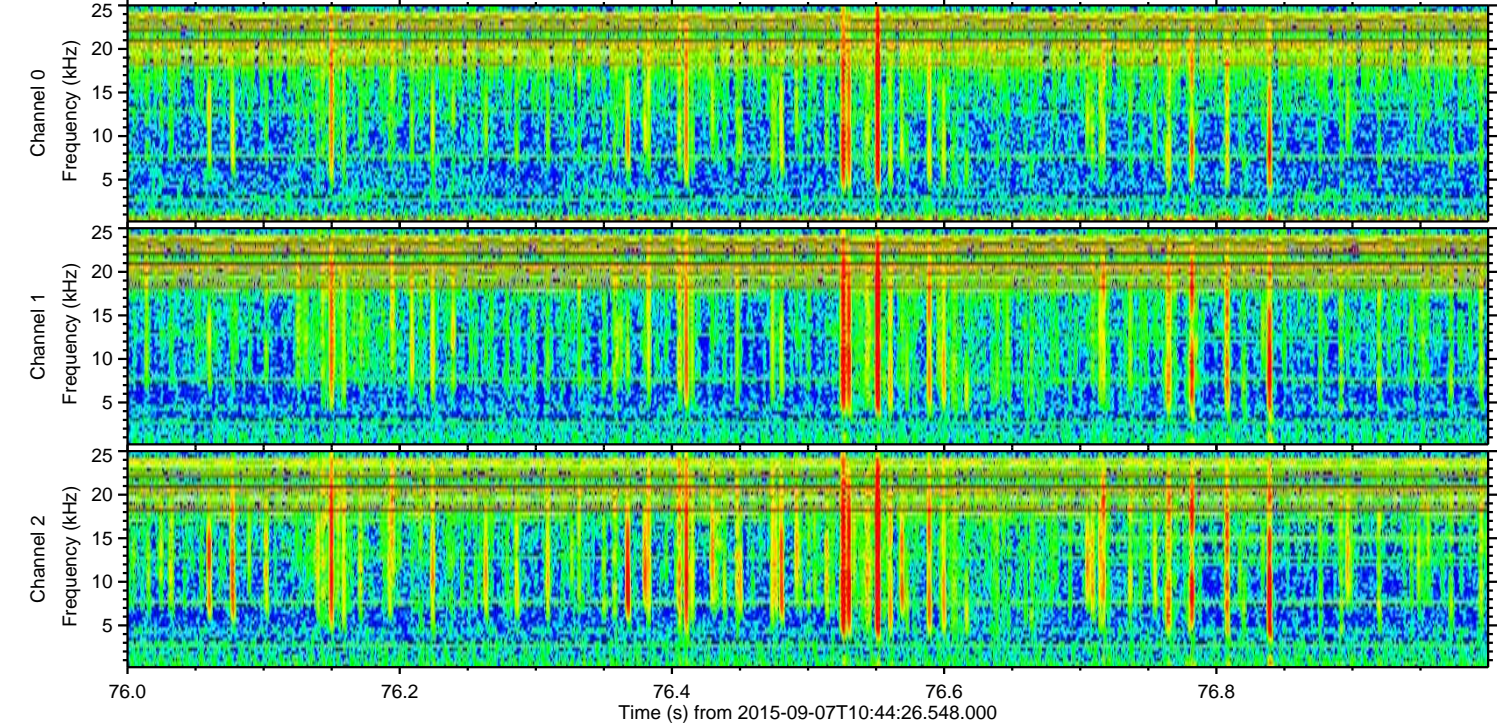
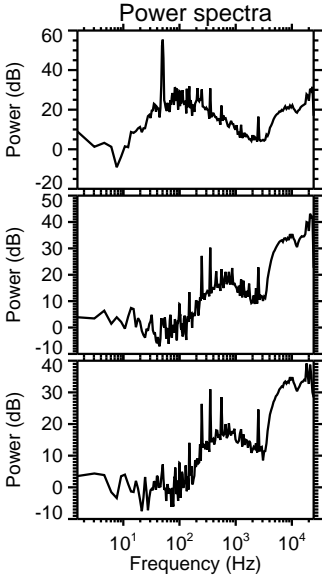
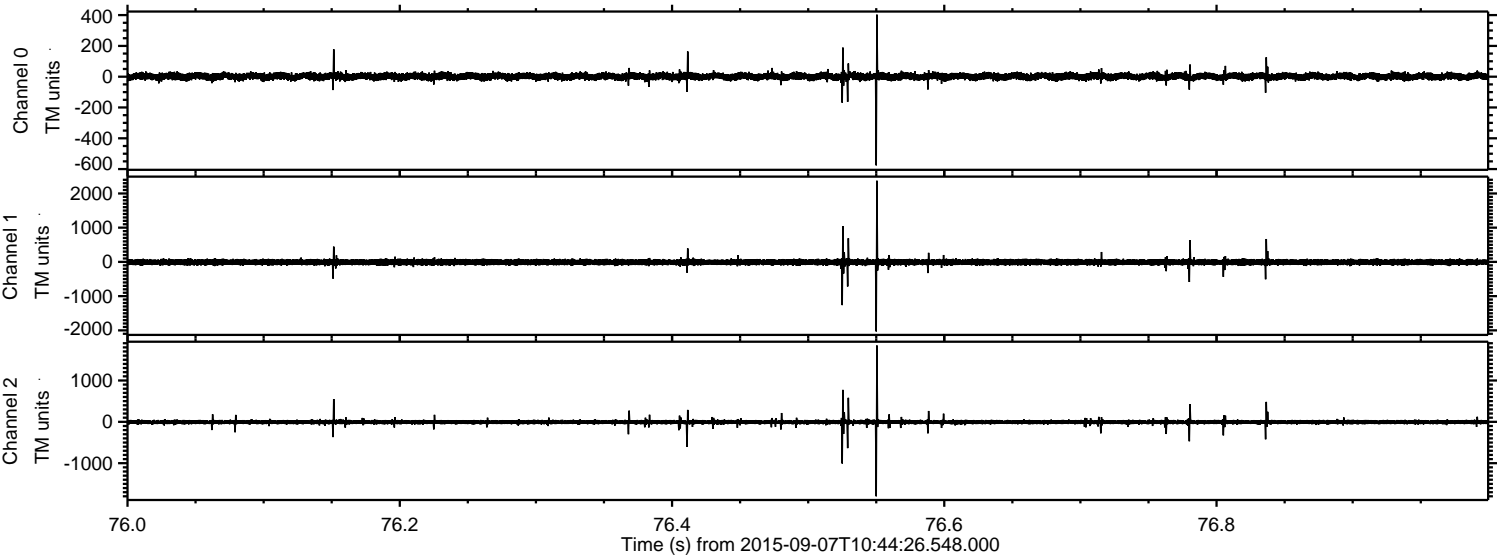



ELMAVAN 3D WAVEFORMS (Measured data sampled at 50 kHz) 51000 packets of 144 samples from 2015-09-07T10:44:26.548.000. Part 114/147

