

ELMAVAN 3D WAVEFORMS (Measured data sampled at 50 kHz) 51000 packets of 144 samples from 2015-09-07T09:59:24.496.000.

Processed Sat Oct 10 11:18:28 2015 by ELM ver.2012-10-06 from 001__elm20150907_095923__dat00.bin

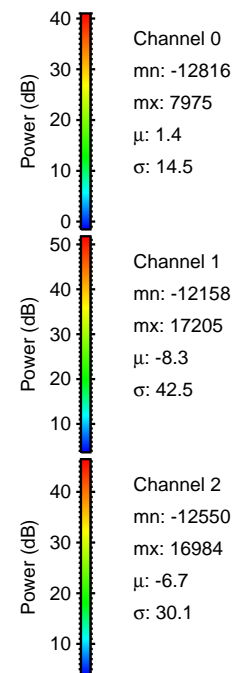

Processed Sat Oct 10 11:18:43 2015 by ELM ver.2012-10-06 from 001__elm20150907_095923__dat00.bin

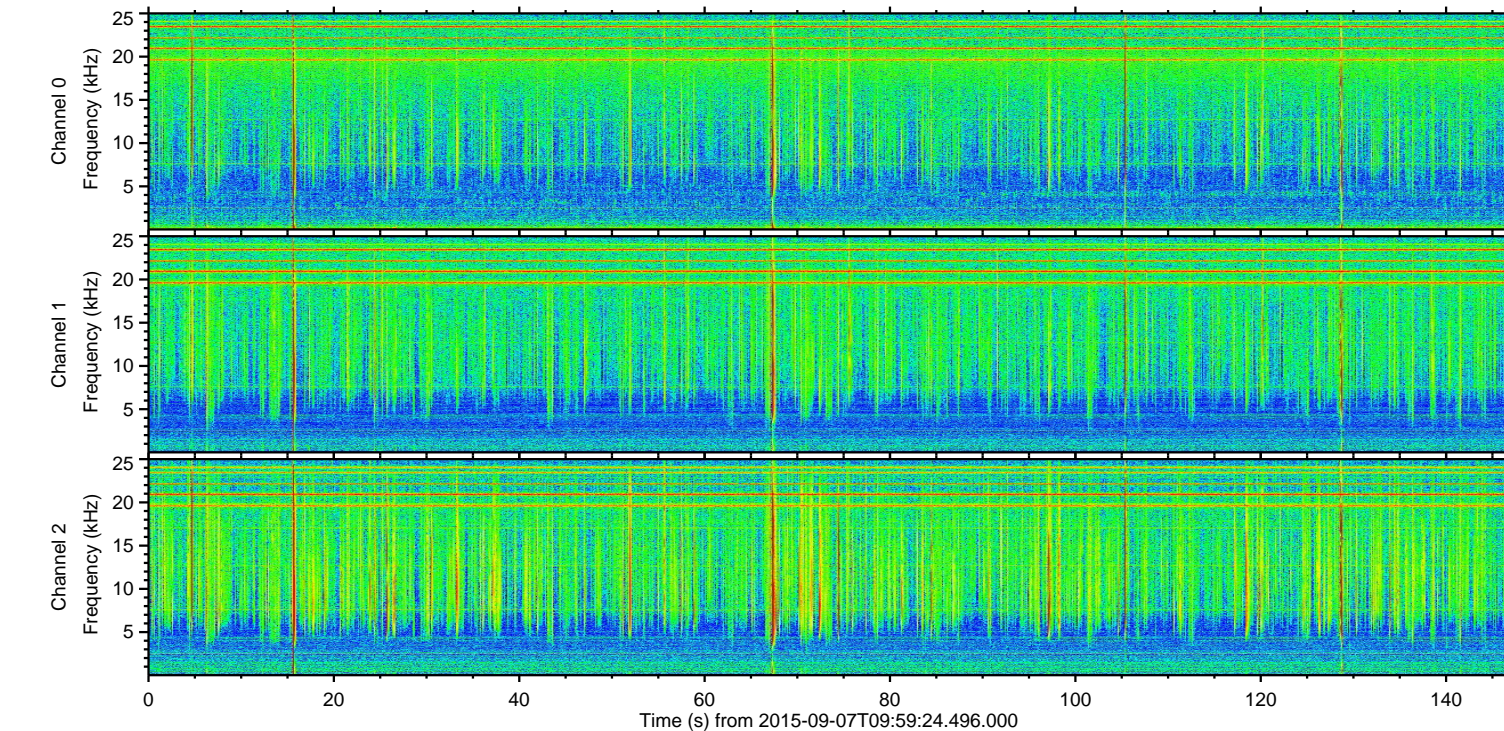
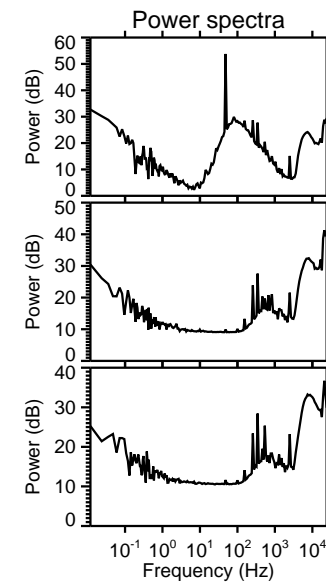
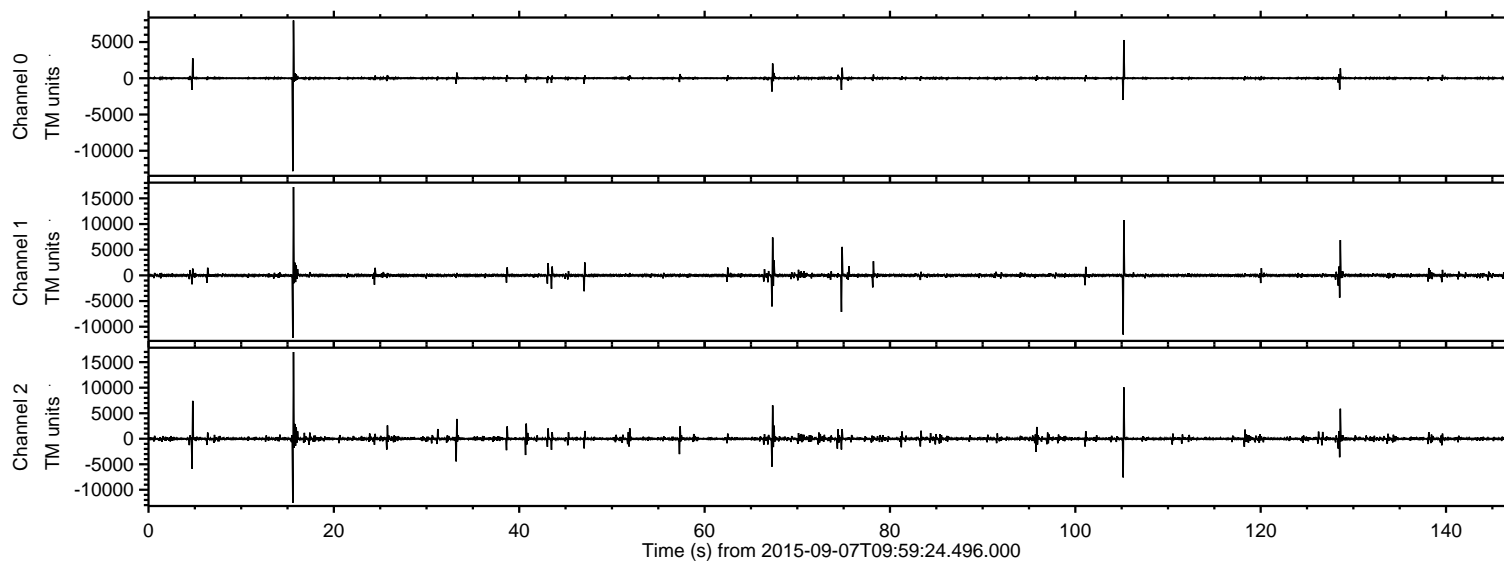
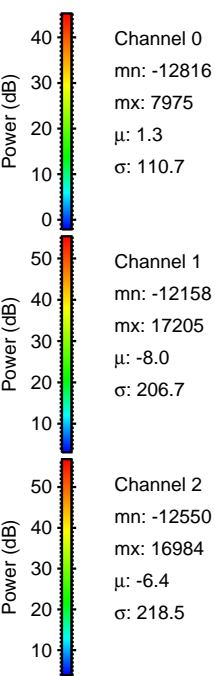
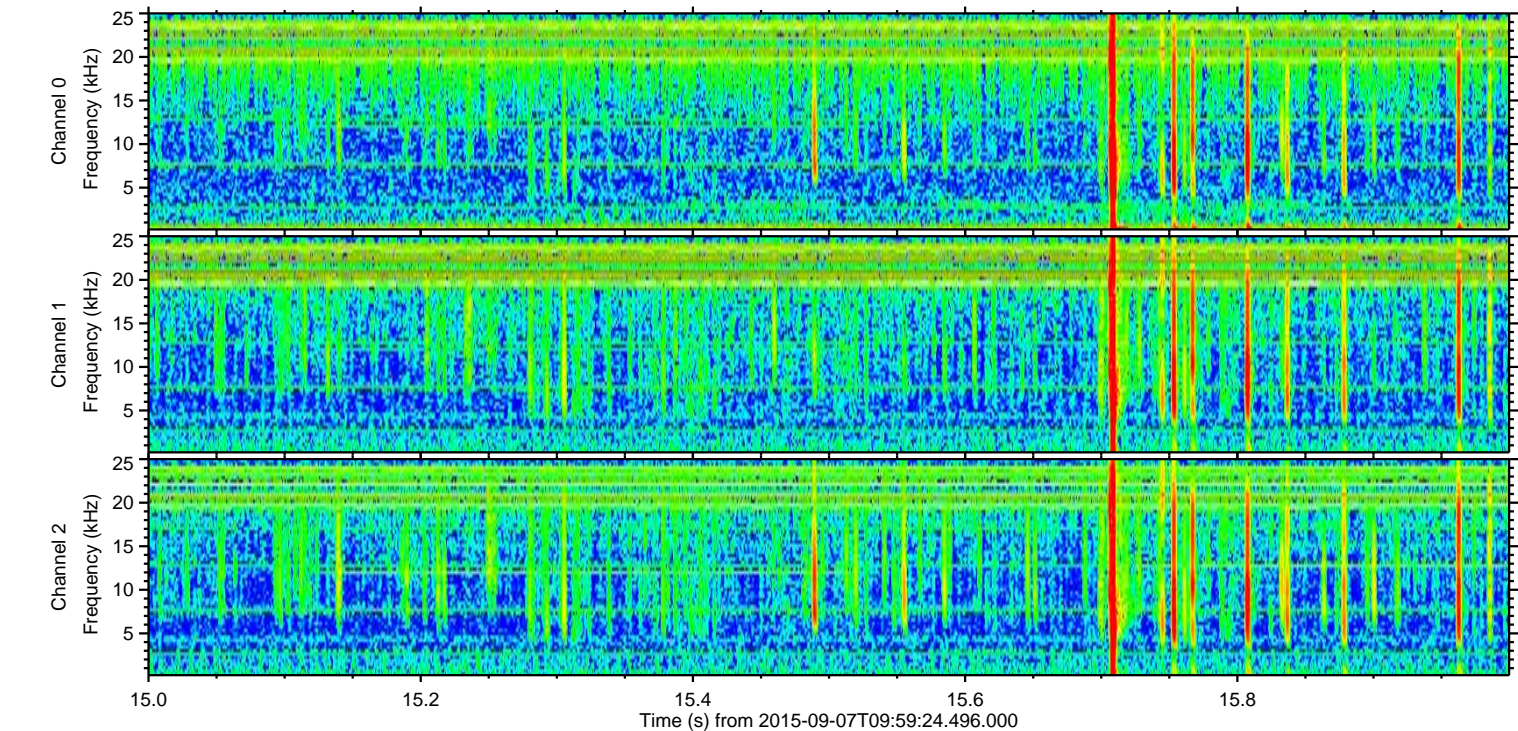
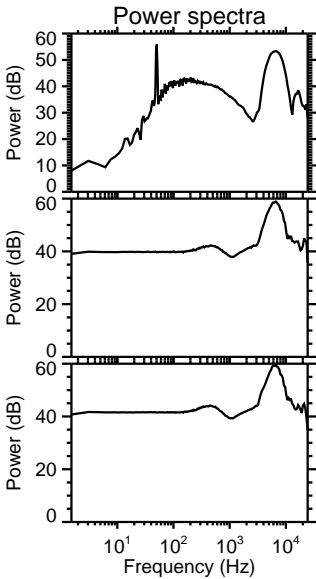
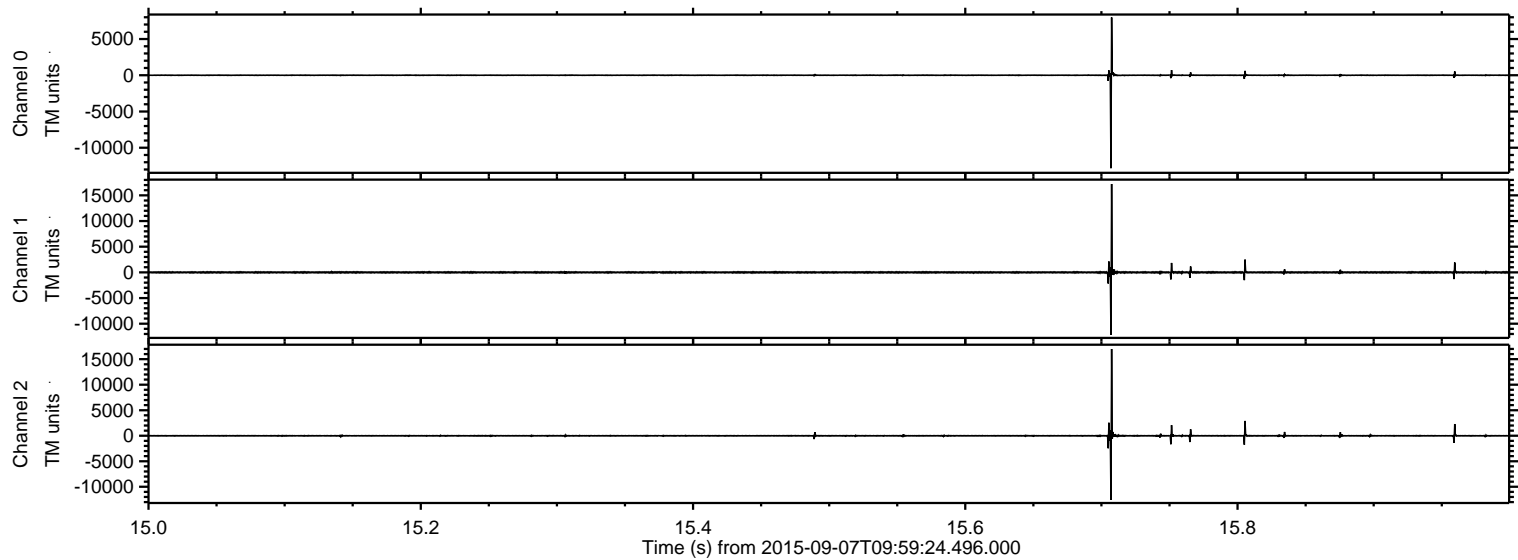

ELMAVAN 3D WAVEFORMS (Measured data sampled at 50 kHz) 51000 packets of 144 samples from 2015-09-07T09:59:24.496.000. Part 106/147

Processed Sat Oct 10 11:18:44 2015 by ELM ver.2012-10-06 from 001__elm20150907_095923__dat00.bin

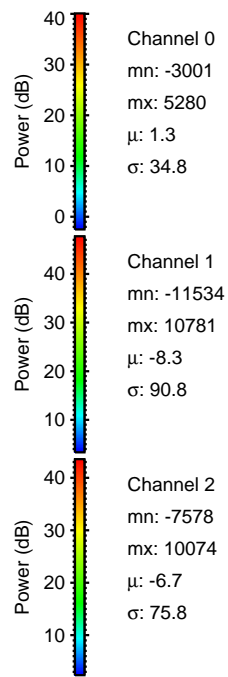
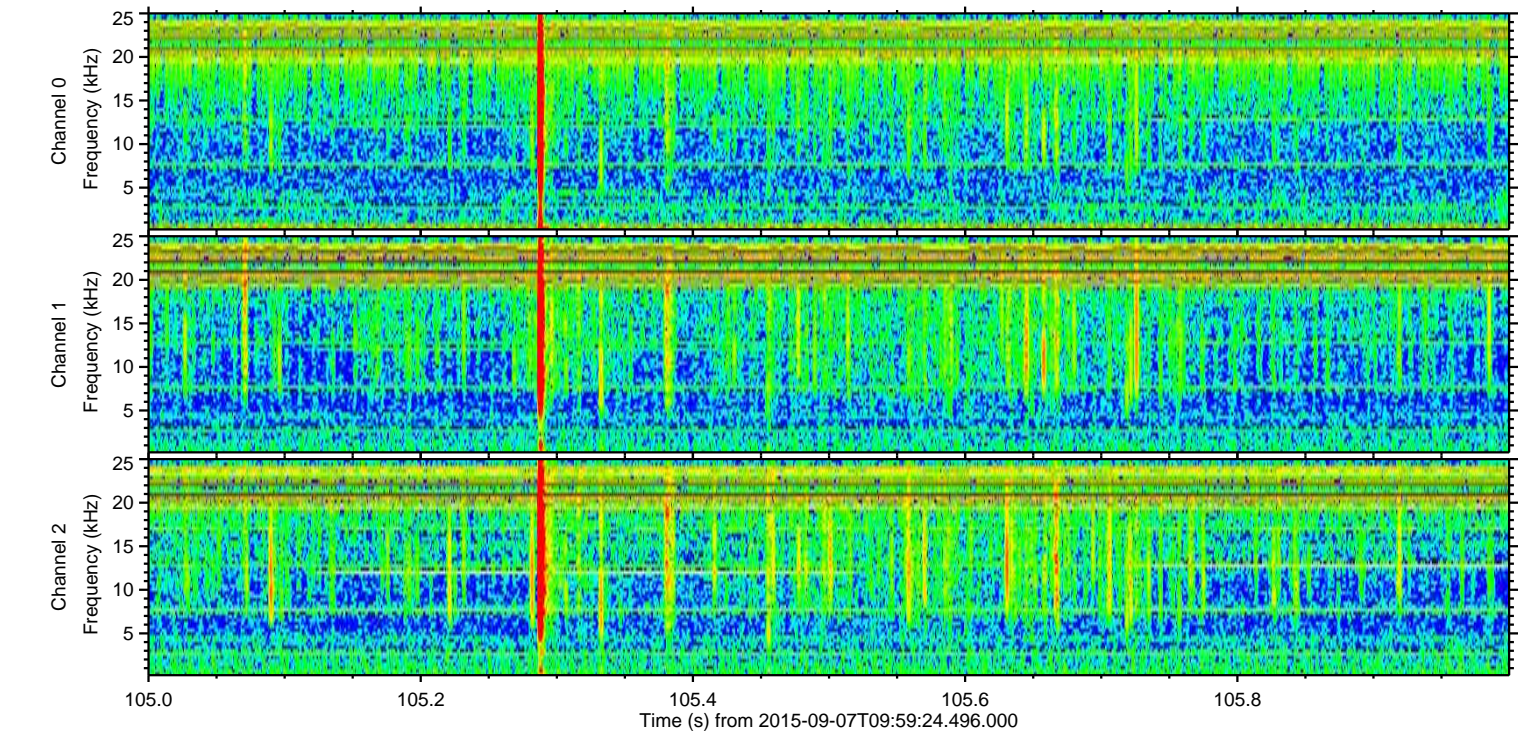
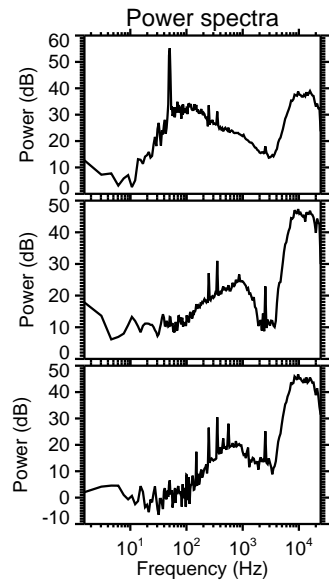
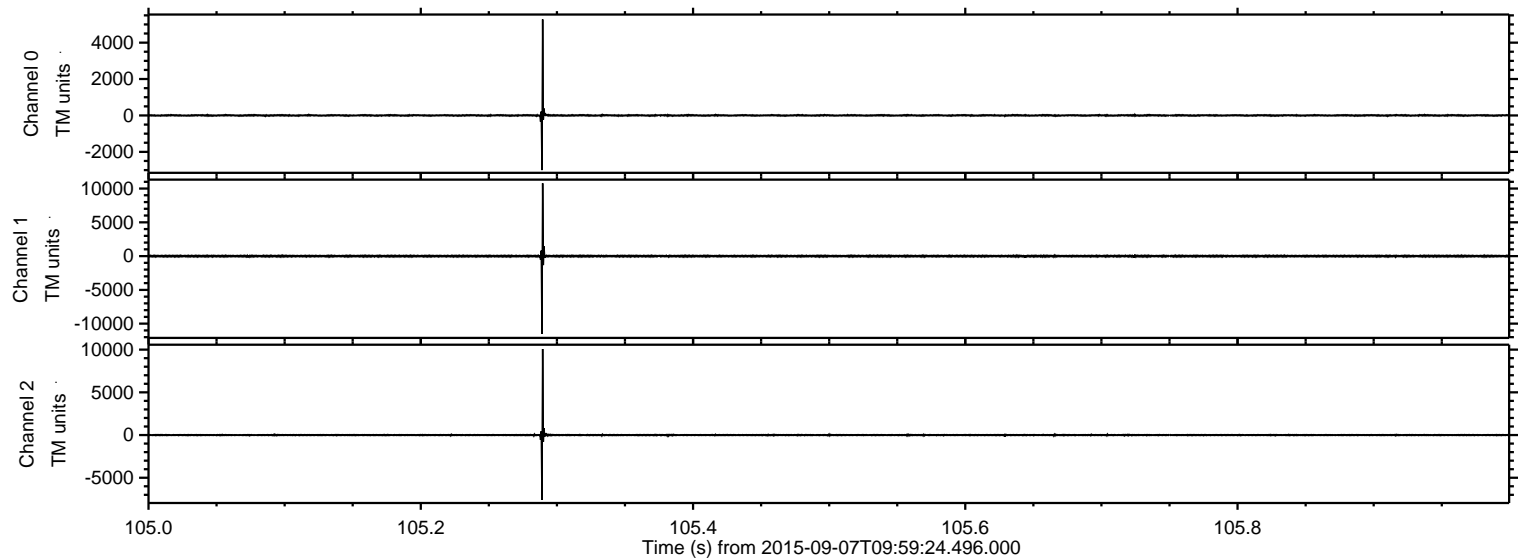

ELMAVAN 3D WAVEFORMS (Measured data sampled at 50 kHz) 51000 packets of 144 samples from 2015-09-07T09:59:24.496.000. Part 5/147

Processed Sat Oct 10 11:18:45 2015 by ELM ver.2012-10-06 from 001__elm20150907_095923__dat00.bin

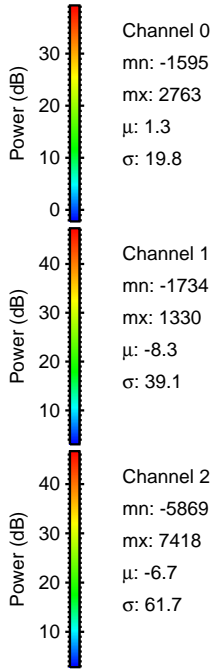
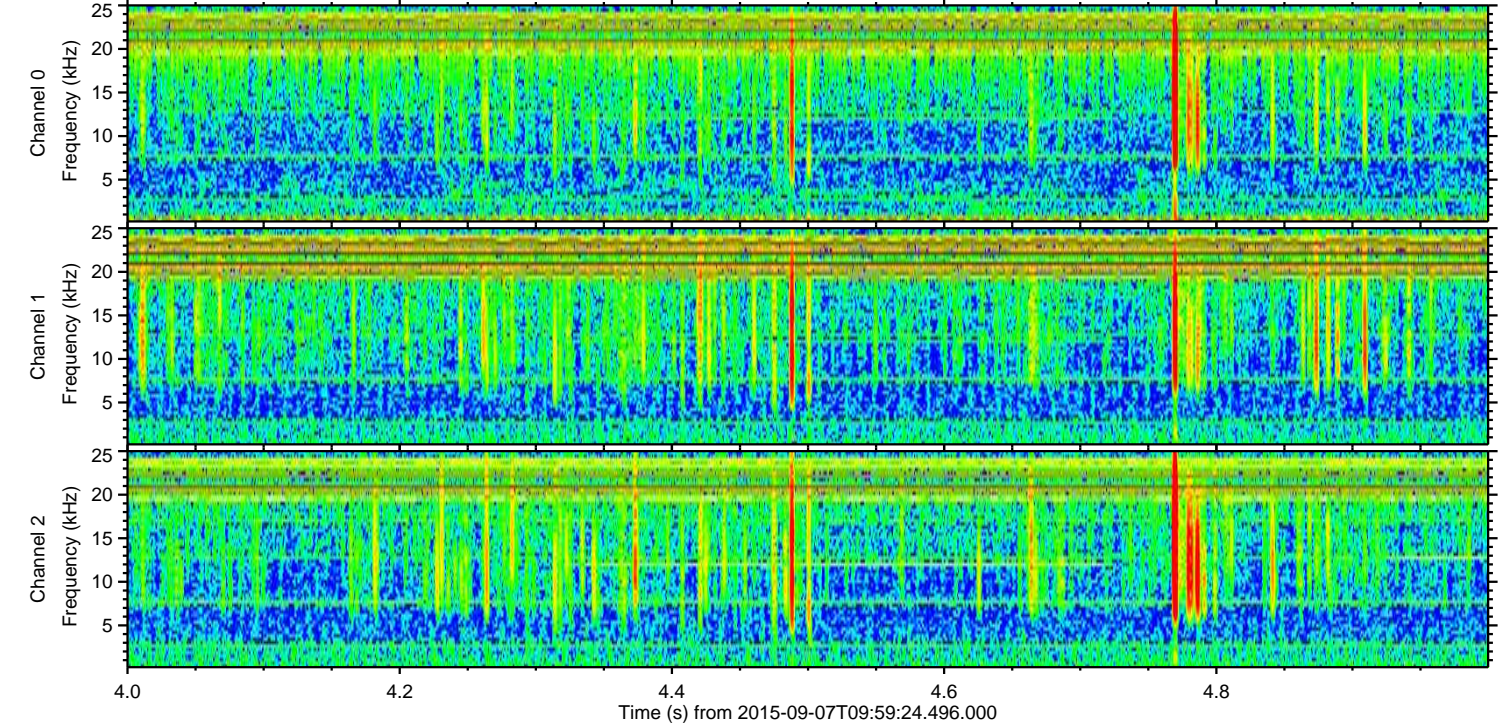
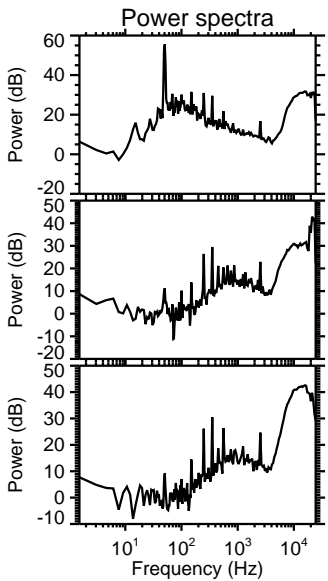
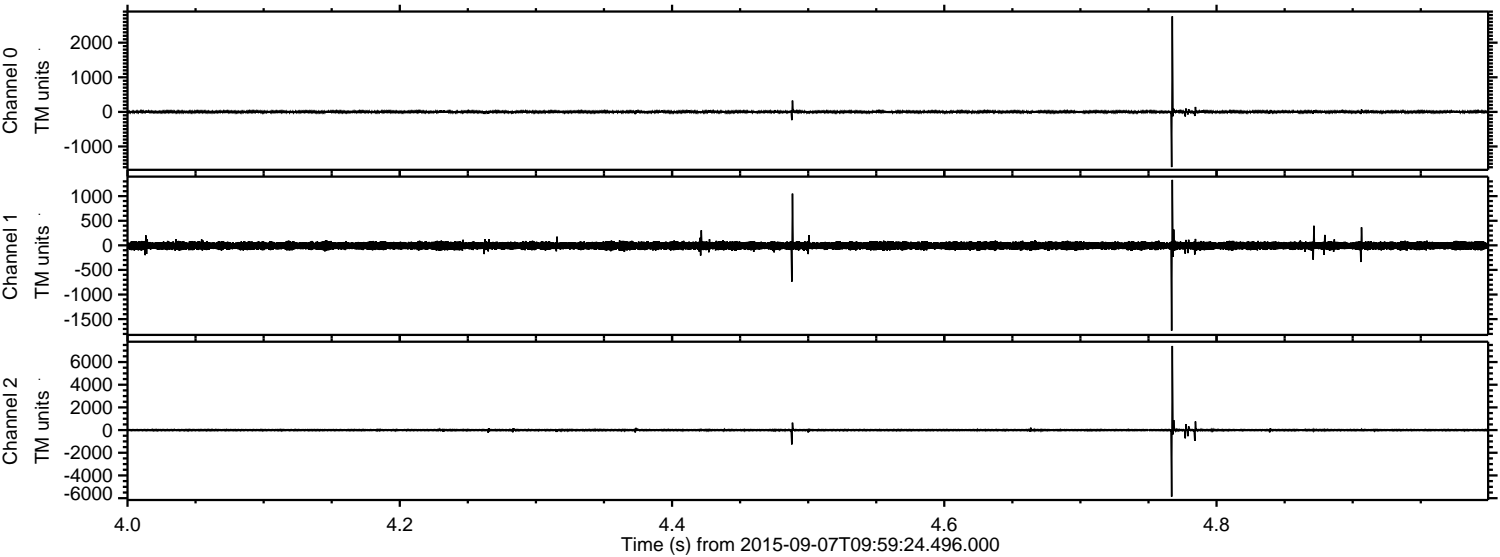

Channel 0
mn: -1595
mx: 2763
 μ : 1.3
 σ : 19.8

Channel 1
mn: -1734
mx: 1330
 μ : -8.3
 σ : 39.1

Channel 2
mn: -5869
mx: 7418
 μ : -6.7
 σ : 61.7

Processed Sat Oct 10 11:18:46 2015 by ELM ver.2012-10-06 from 001__elm20150907_095923__dat00.bin

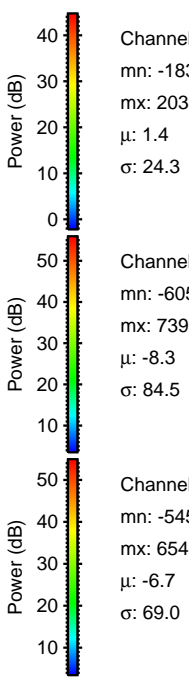
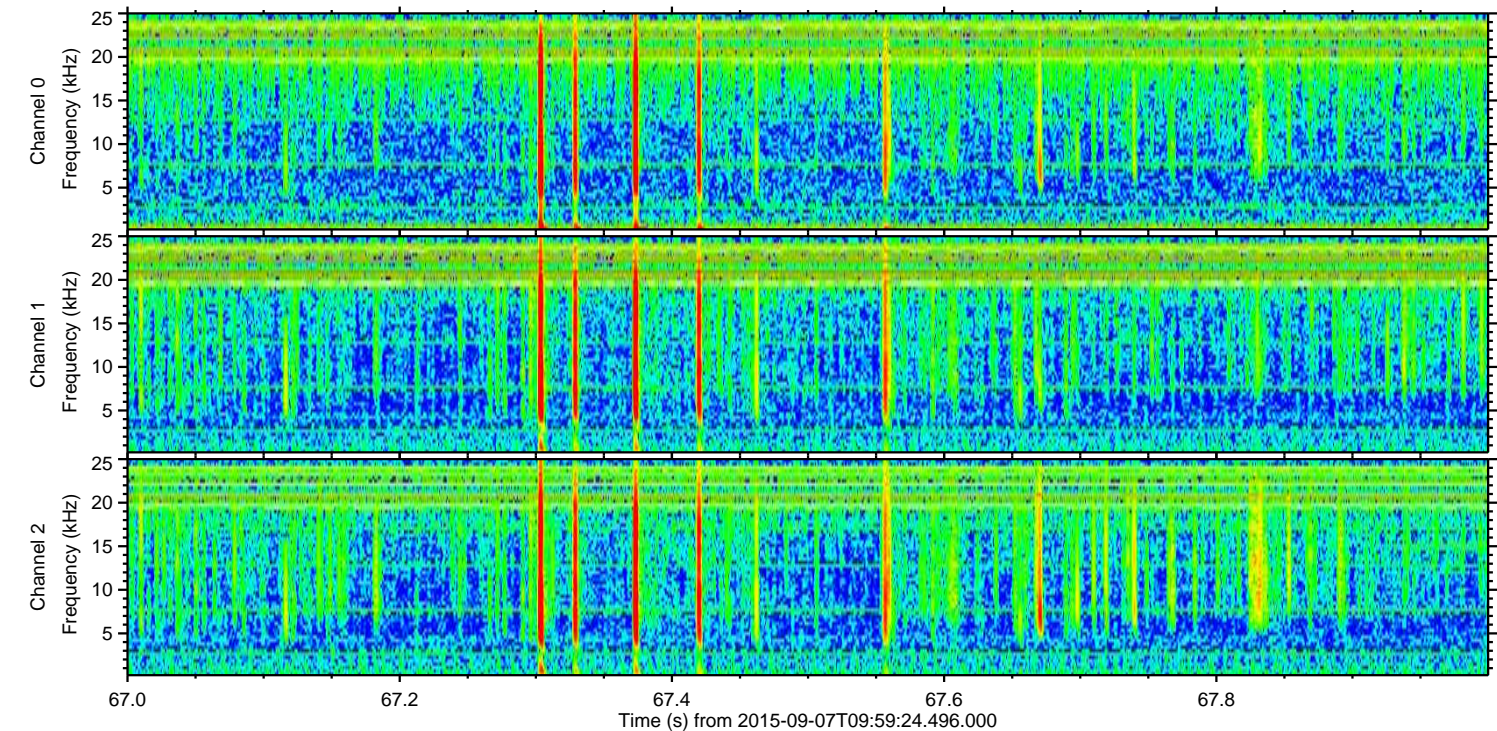
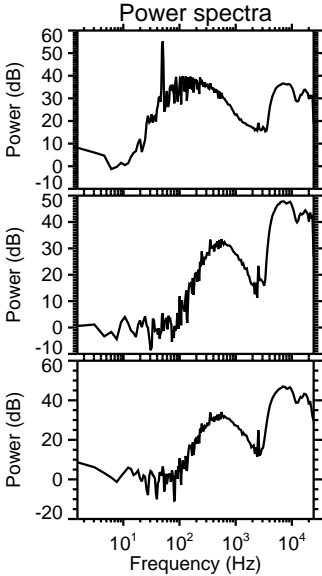
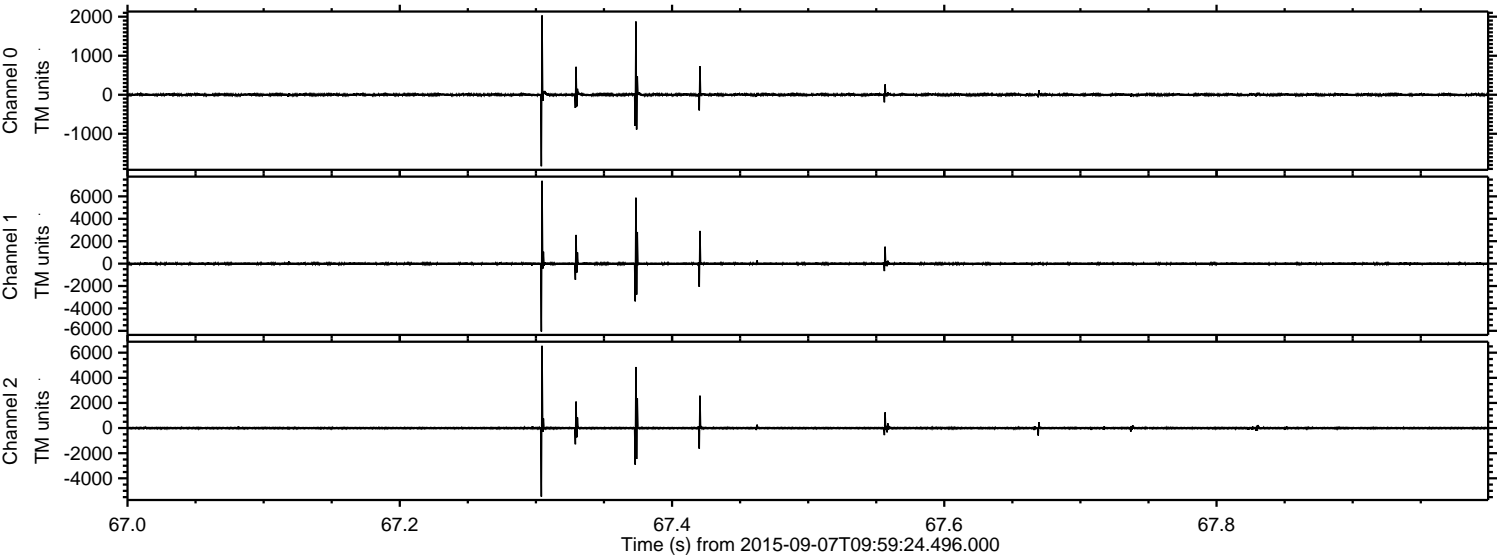

Channel 0
mn: -1832
mx: 2031
 μ : 1.4
 σ : 24.3

Channel 1
mn: -6059
mx: 7393
 μ : -8.3
 σ : 84.5

Channel 2
mn: -5456
mx: 6548
 μ : -6.7
 σ : 69.0

Processed Sat Oct 10 11:18:47 2015 by ELM ver.2012-10-06 from 001__elm20150907_095923__dat00.bin

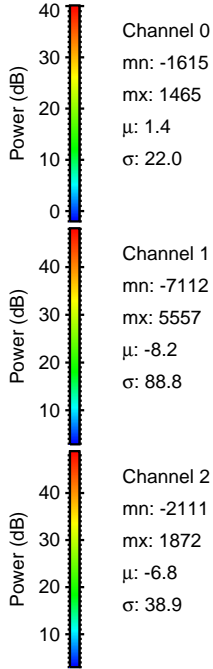
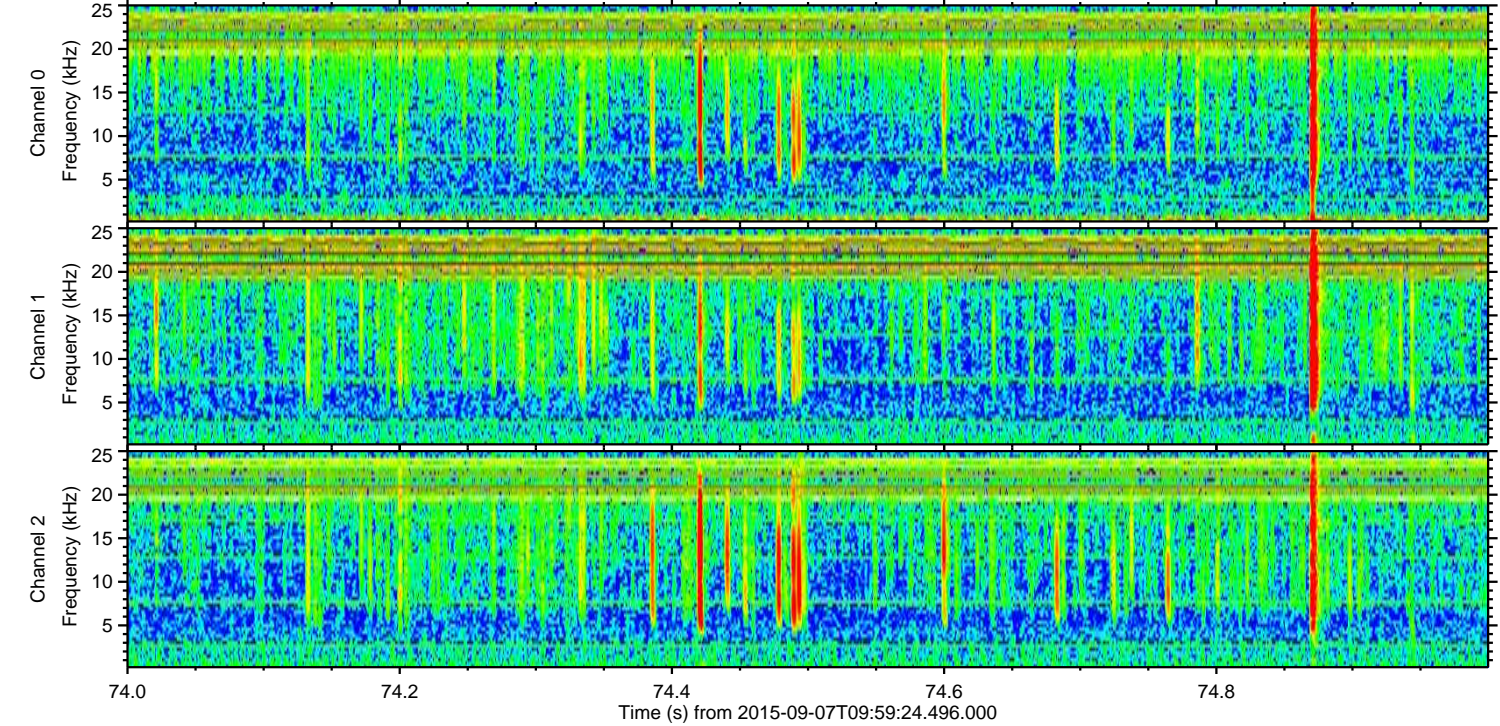
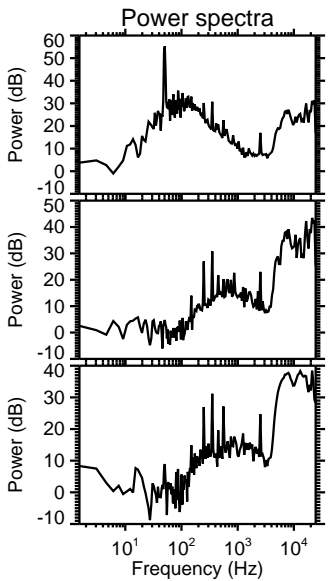
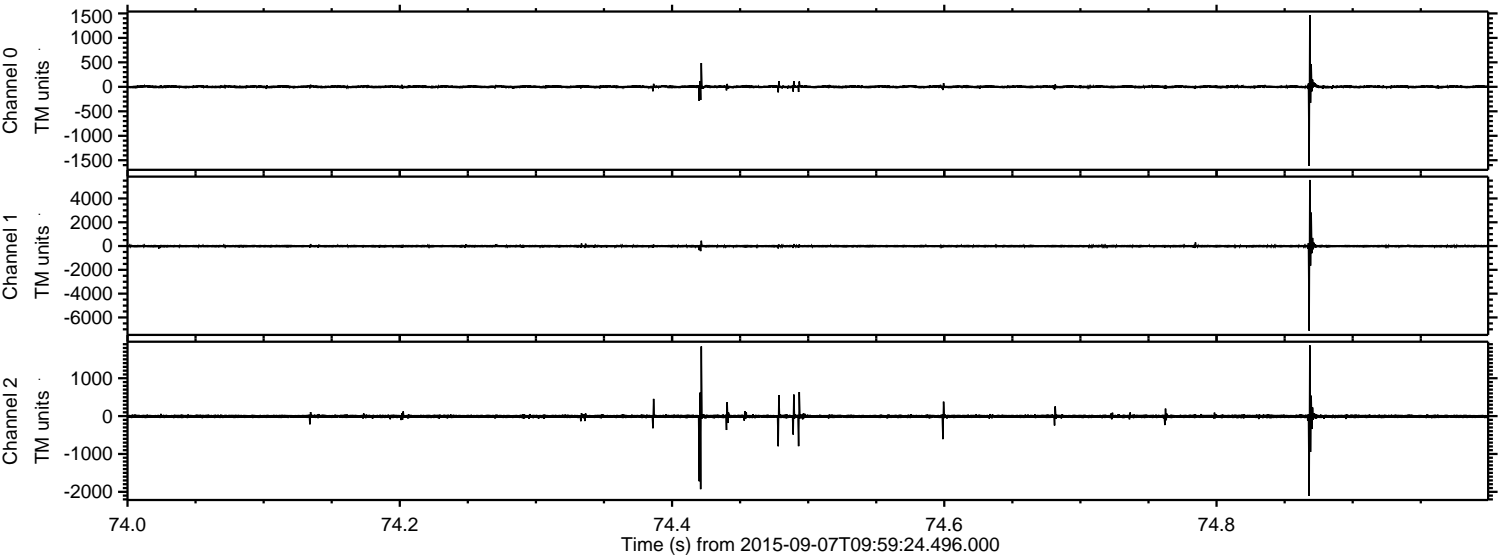

ELMAVAN 3D WAVEFORMS (Measured data sampled at 50 kHz) 51000 packets of 144 samples from 2015-09-07T09:59:24.496.000. Part 129/147

Processed Sat Oct 10 11:18:49 2015 by ELM ver.2012-10-06 from 001__elm20150907_095923__dat00.bin

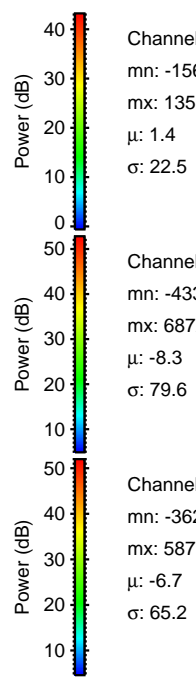
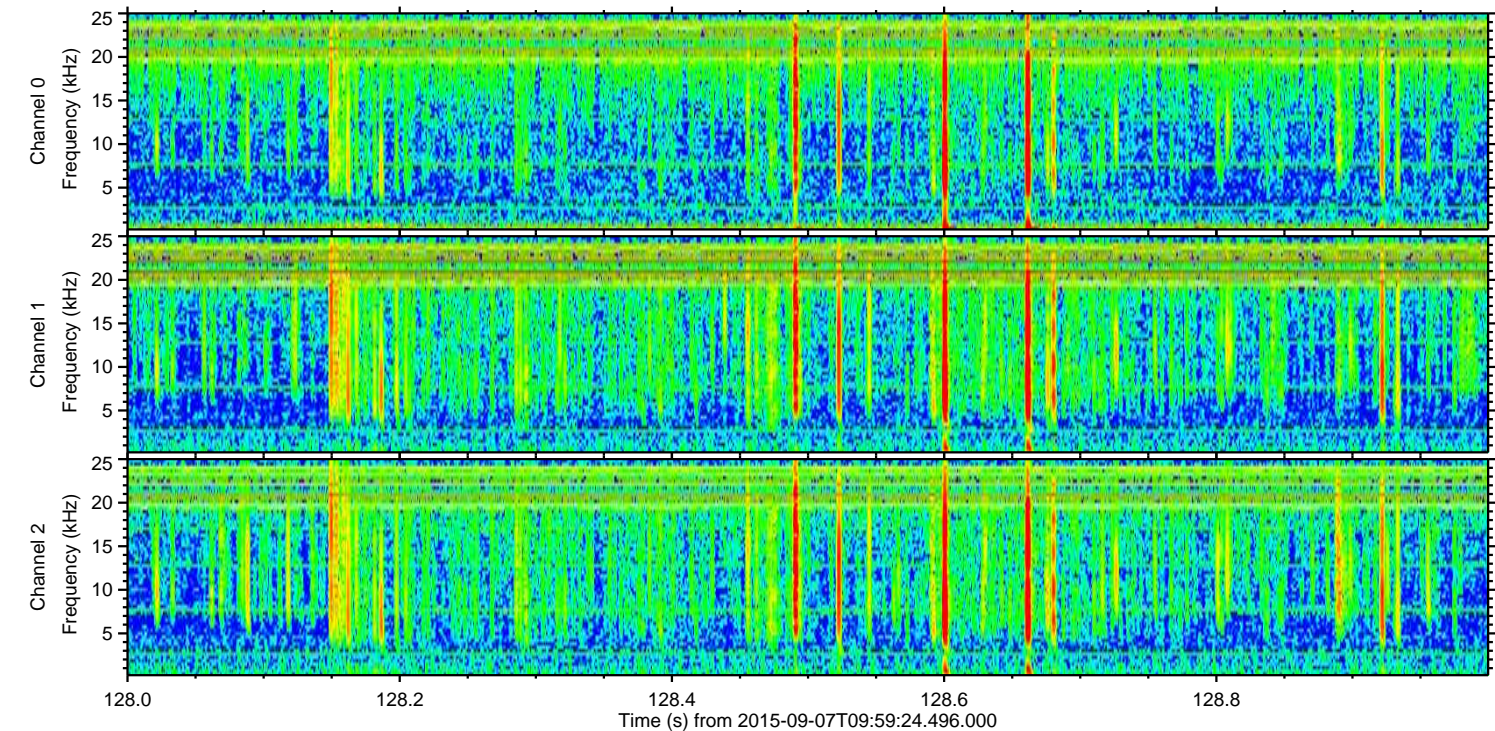
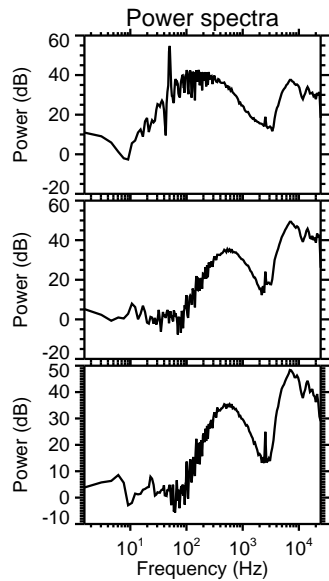
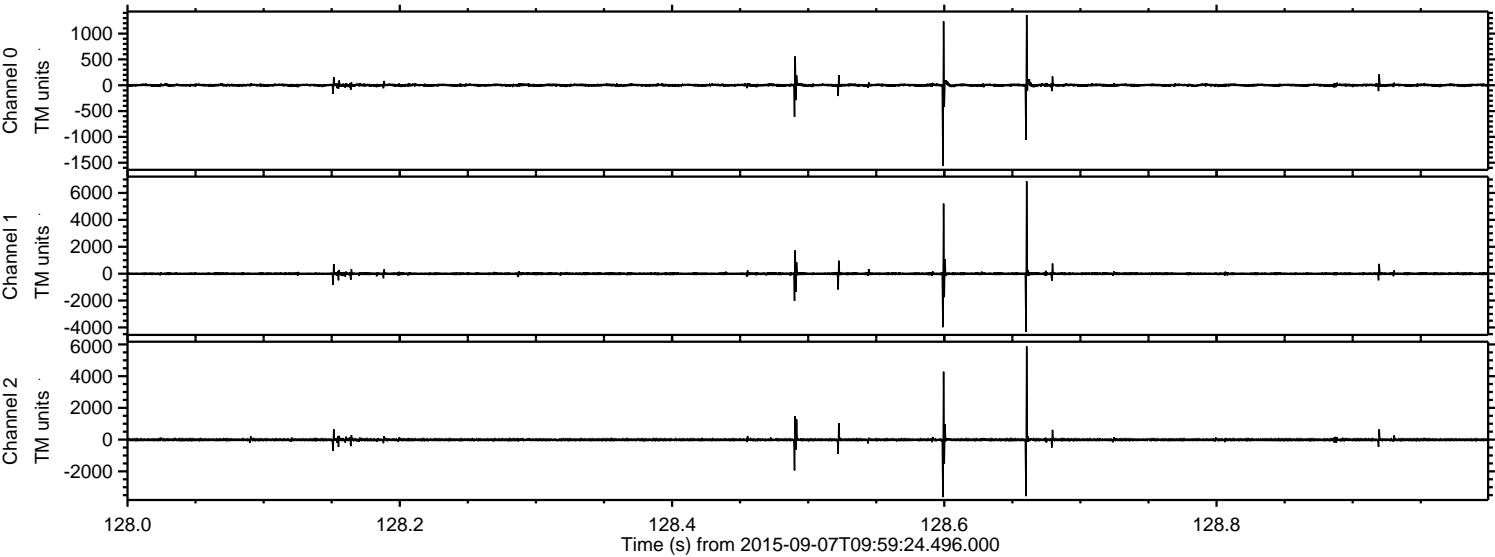

Processed Sat Oct 10 11:18:50 2015 by ELM ver.2012-10-06 from 001__elm20150907_095923__dat00.bin

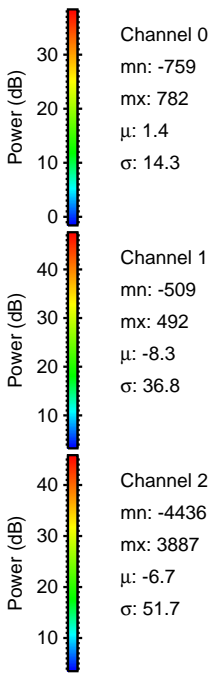
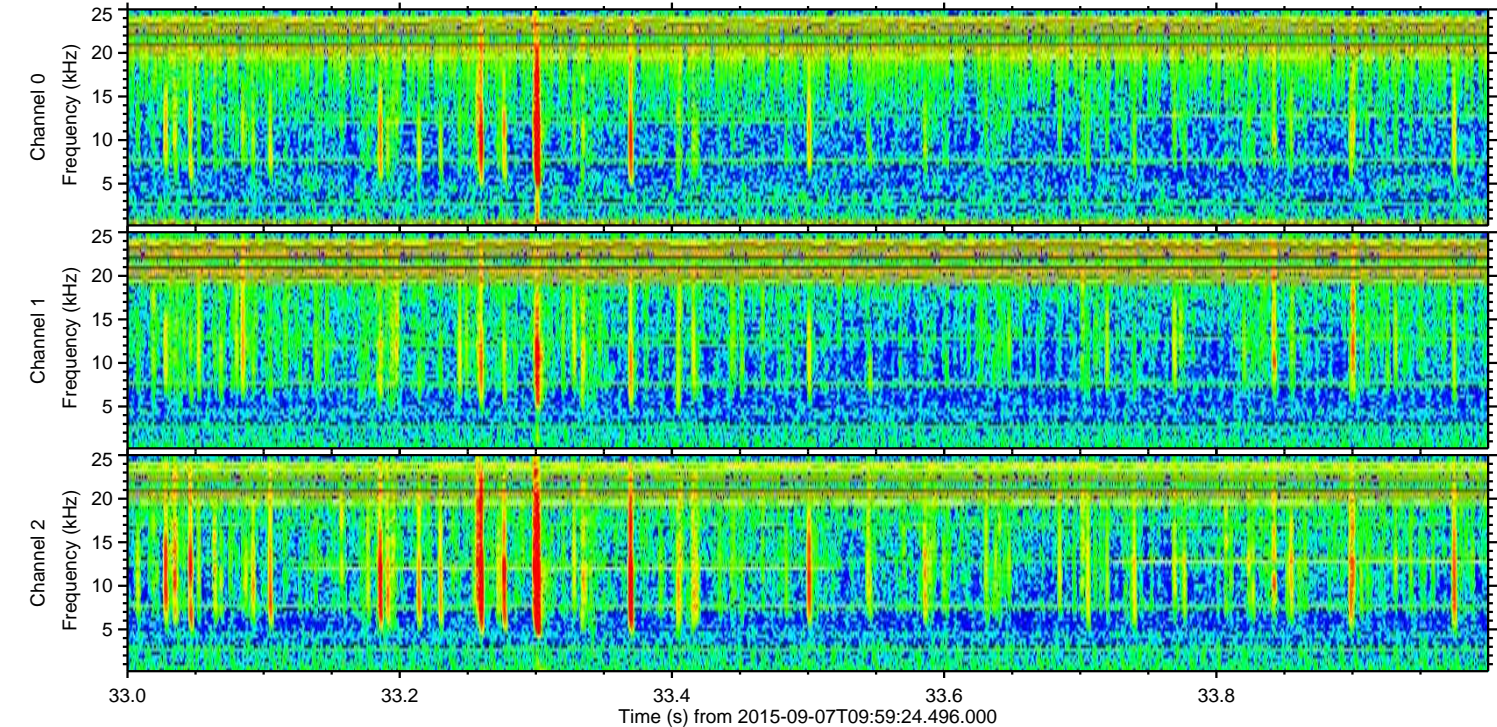
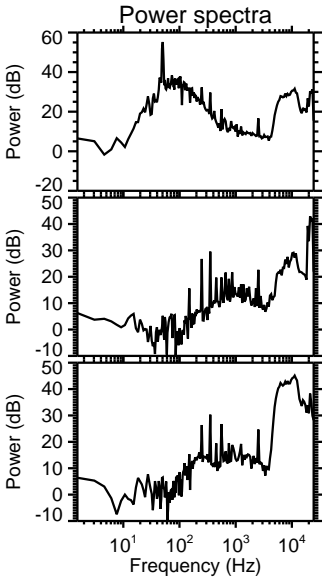
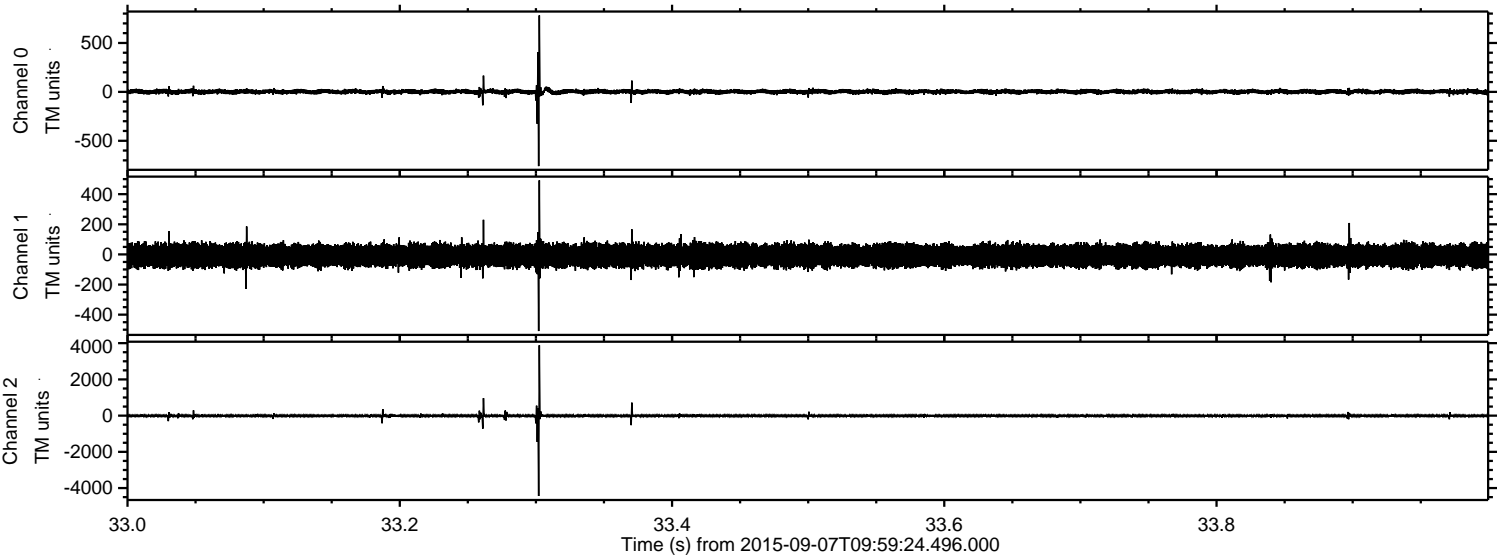

Processed Sat Oct 10 11:18:51 2015 by ELM ver.2012-10-06 from 001__elm20150907_095923__dat00.bin

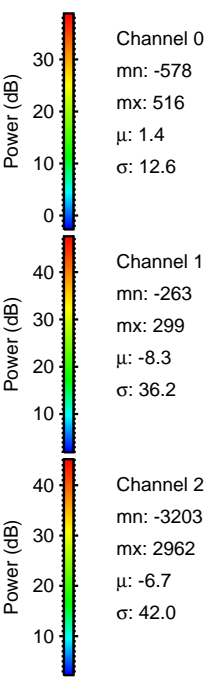
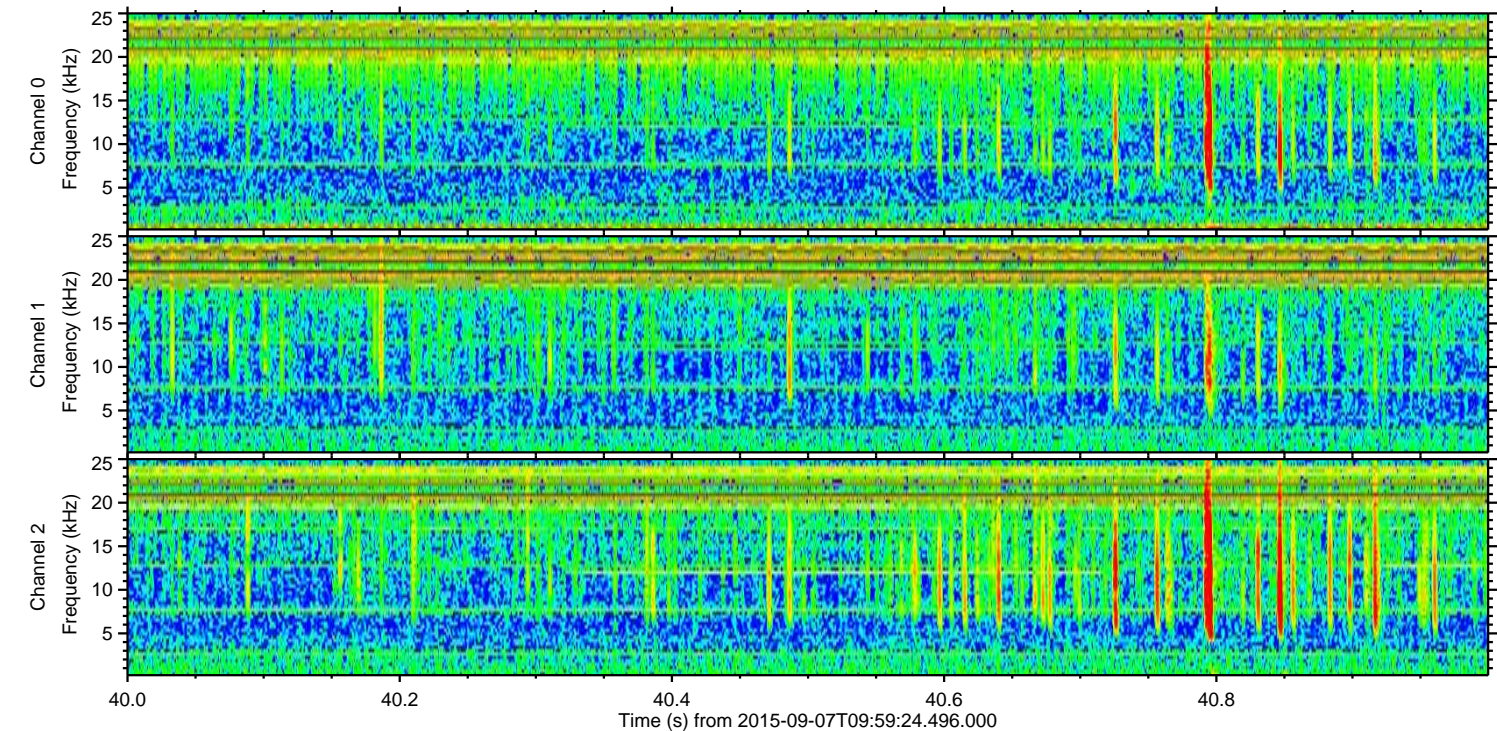
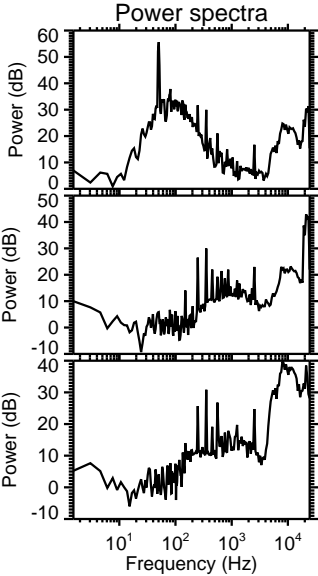
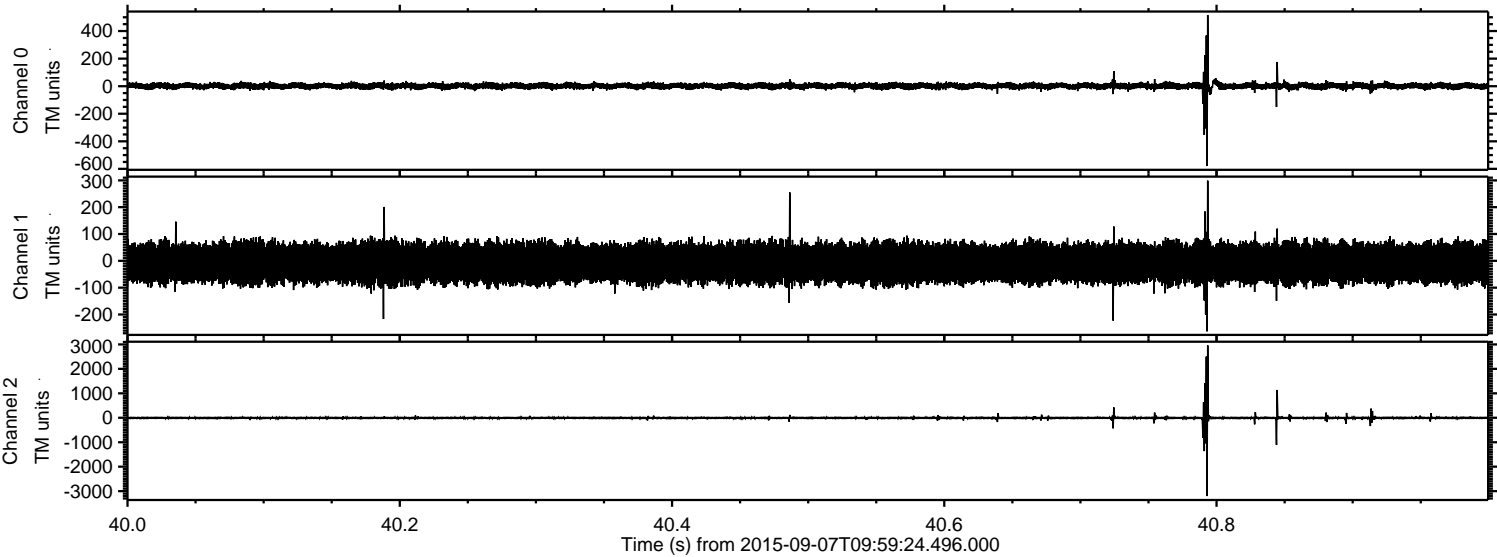

Processed Sat Oct 10 11:18:52 2015 by ELM ver.2012-10-06 from 001__elm20150907_095923__dat00.bin

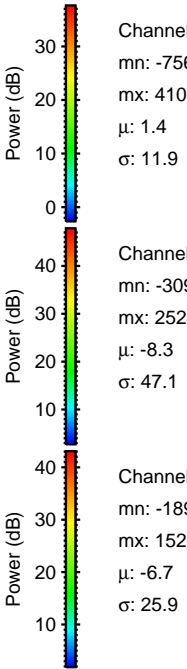
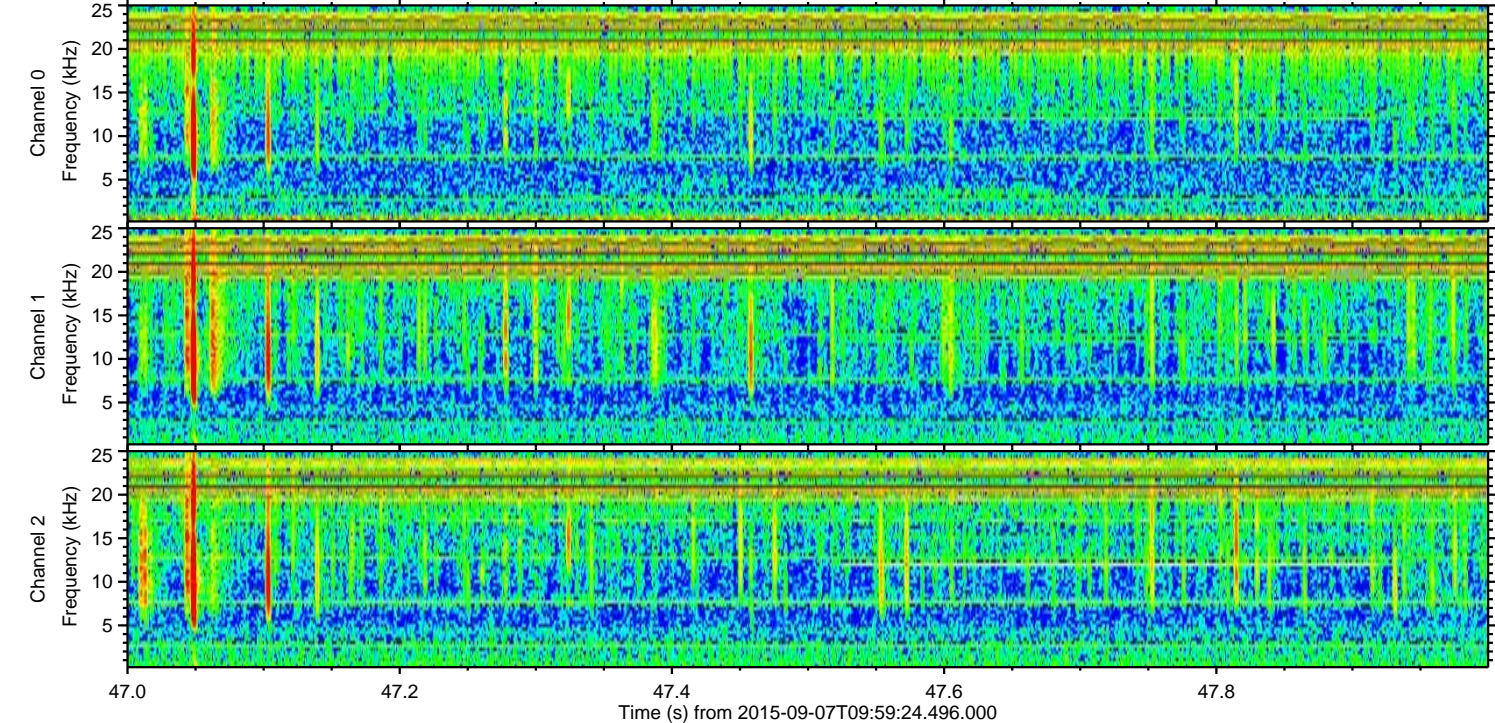
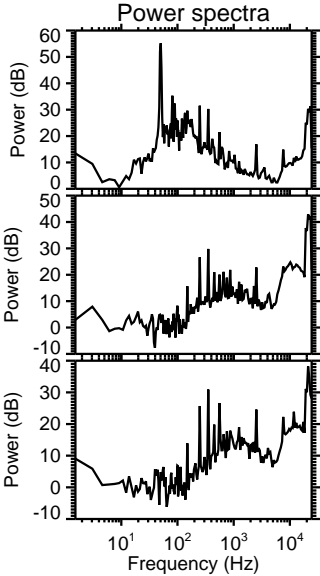
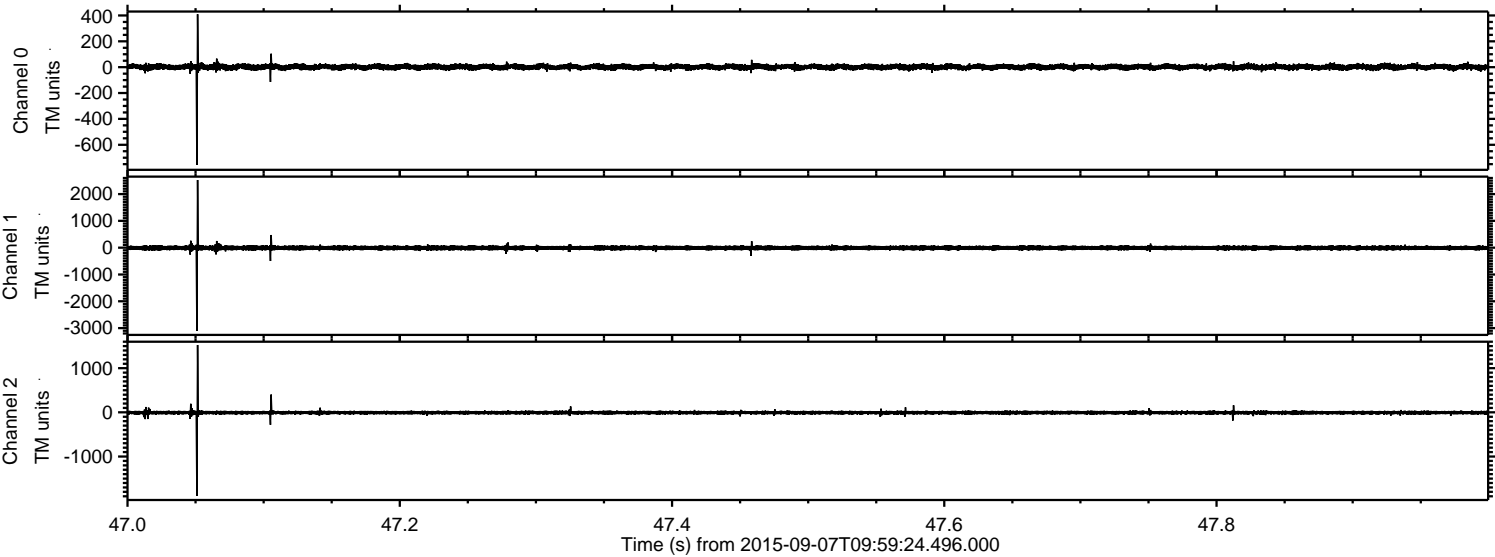

Processed Sat Oct 10 11:18:53 2015 by ELM ver.2012-10-06 from 001__elm20150907_095923__dat00.bin

