

ELMAVAN 3D WAVEFORMS (Measured data sampled at 50 kHz) 51000 packets of 144 samples from 2015-09-07T04:39:09.930.999.

Processed Sat Oct 10 09:50:30 2015 by ELM ver.2012-10-06 from 001__elm20150907_043908__dat00.bin

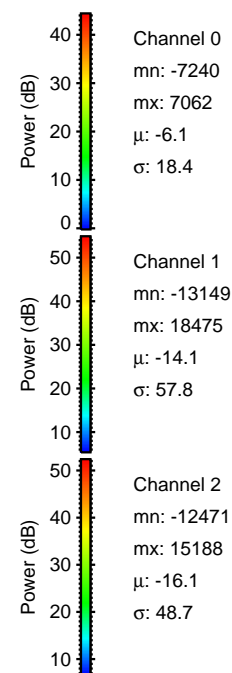
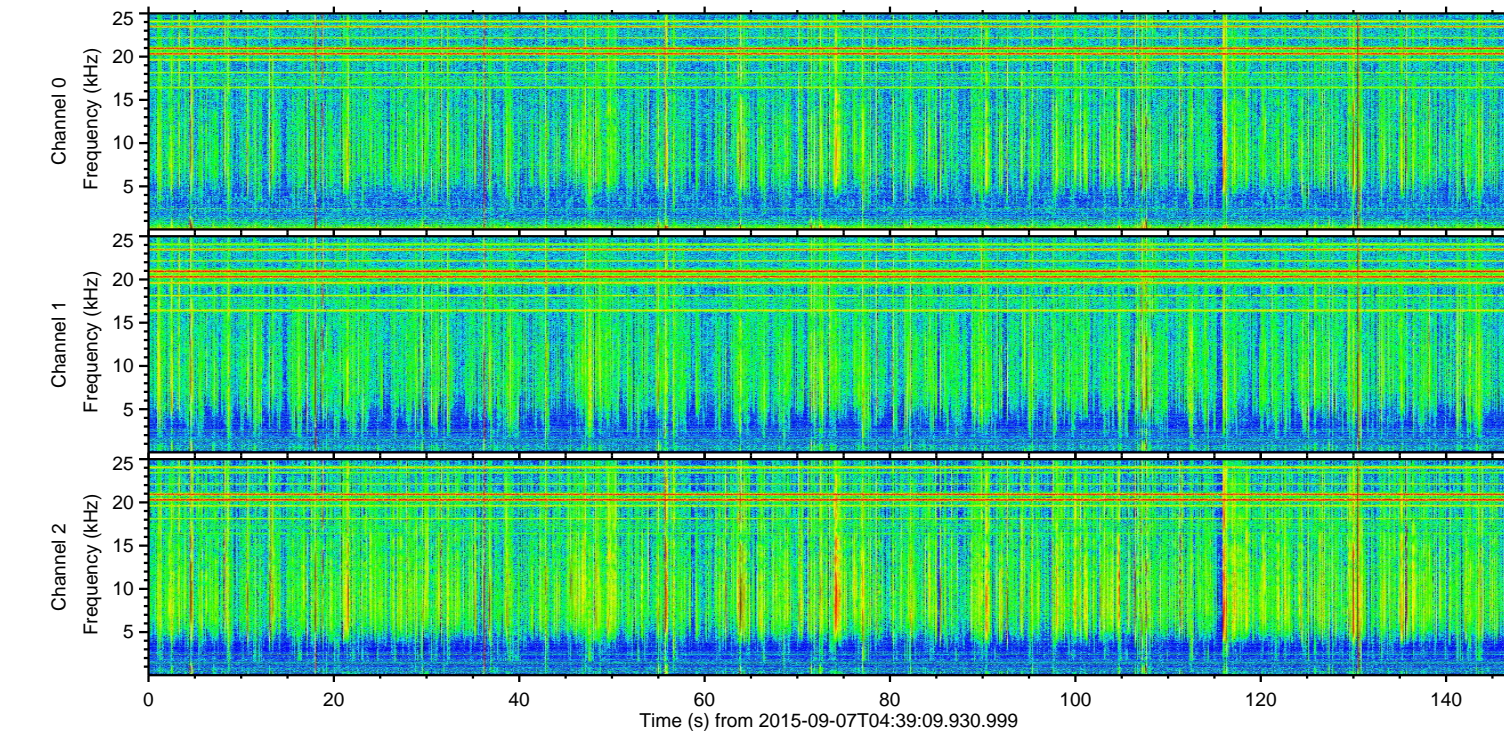
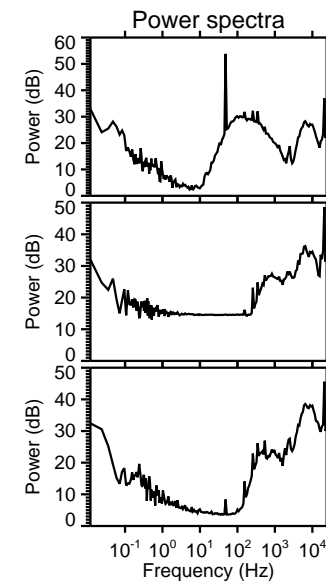
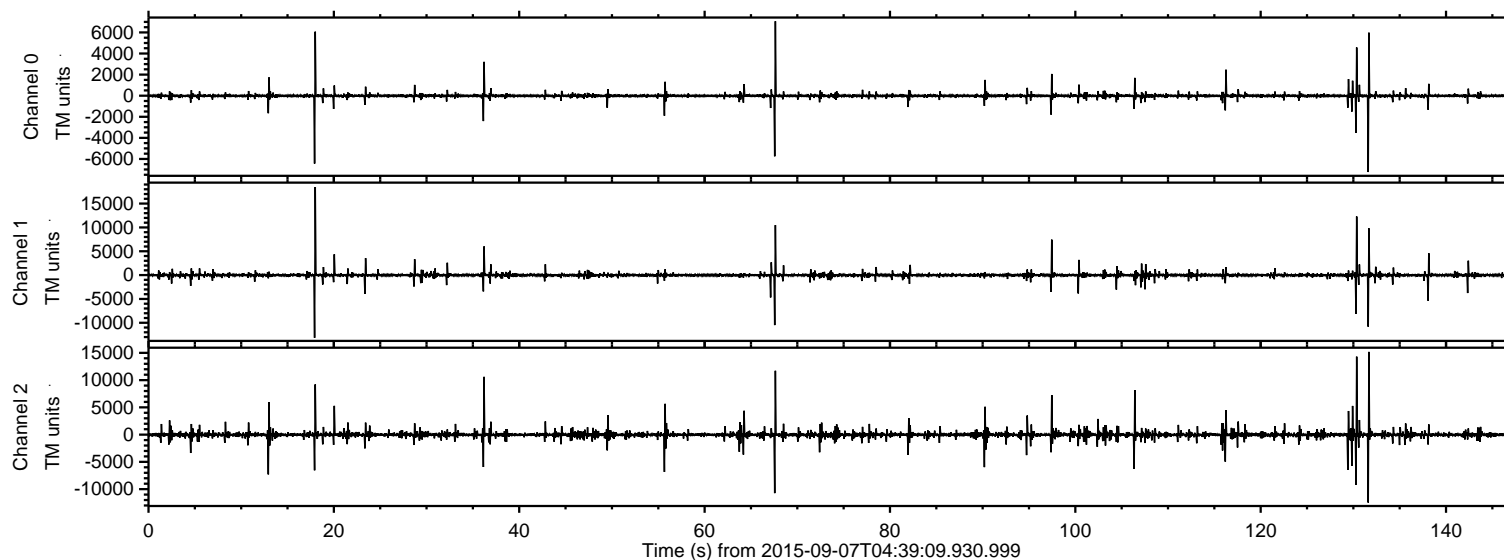

ELMAVAN 3D WAVEFORMS (Measured data sampled at 50 kHz) 51000 packets of 144 samples from 2015-09-07T04:39:09.930.999. Part 19/147

Processed Sat Oct 10 09:50:44 2015 by ELM ver.2012-10-06 from 001__elm20150907_043908__dat00.bin

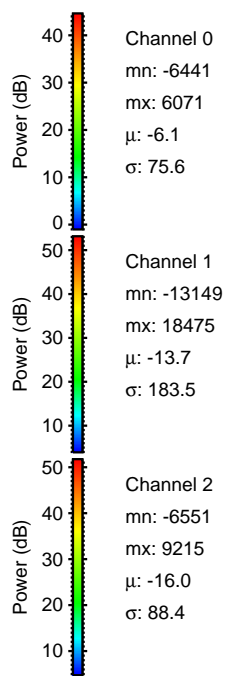
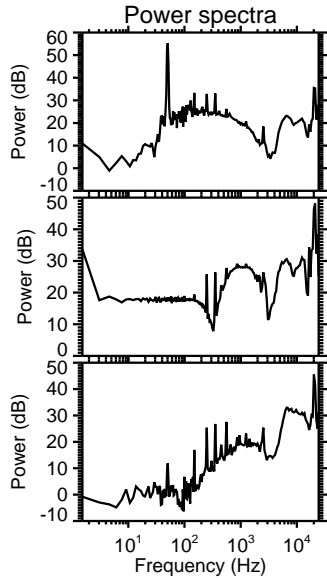
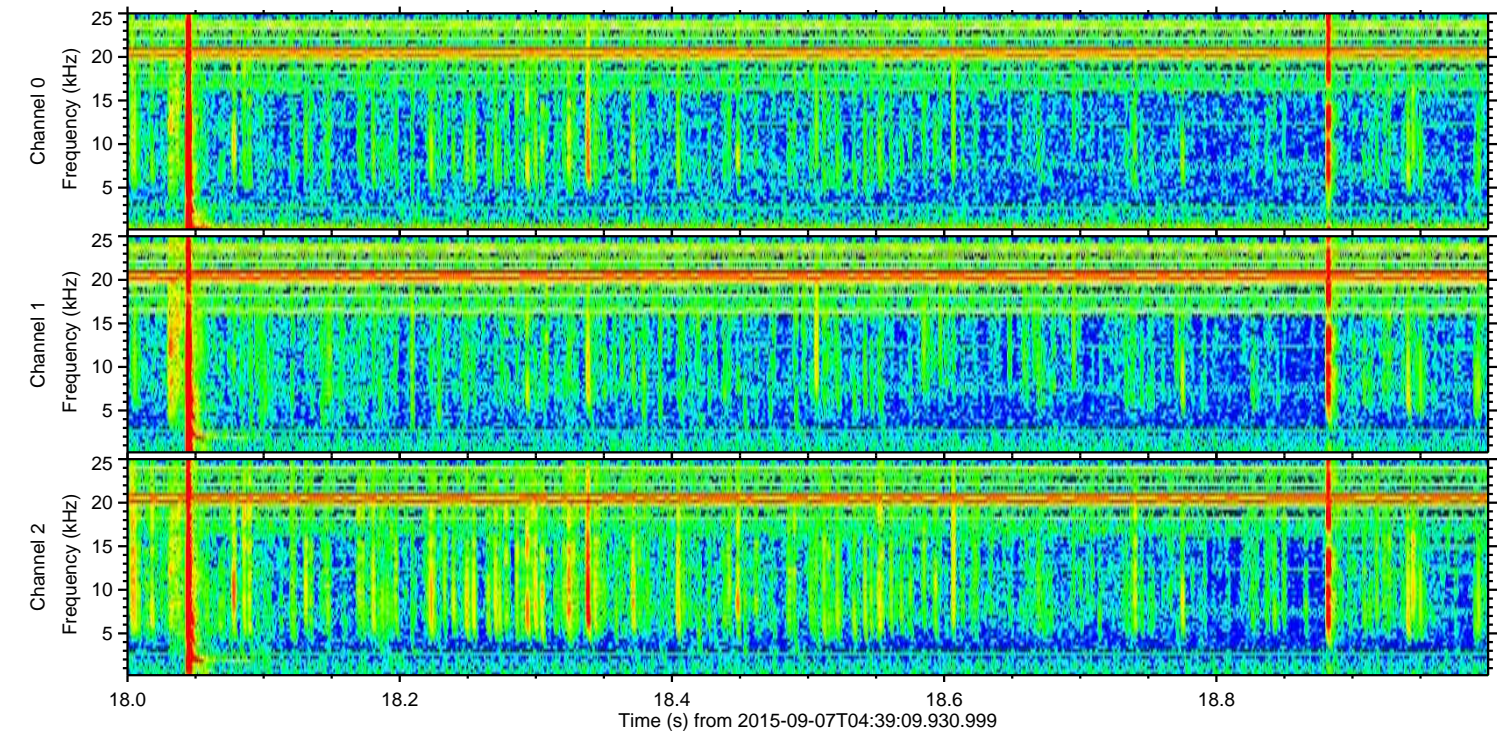
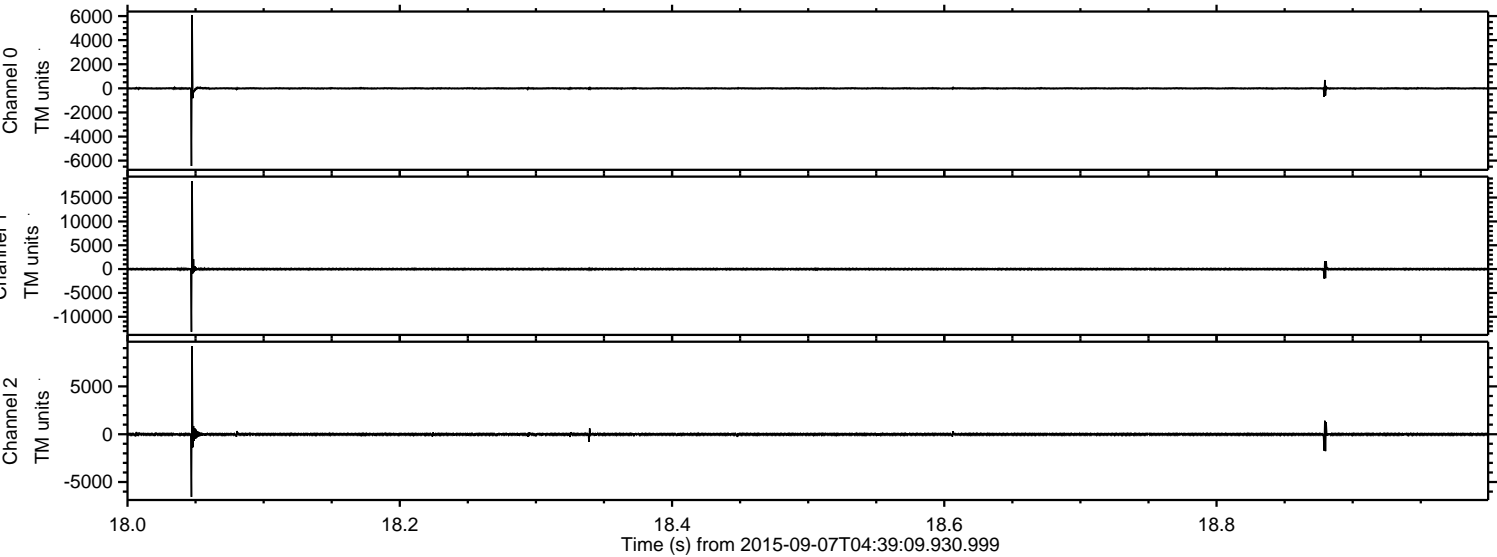

ELMAVAN 3D WAVEFORMS (Measured data sampled at 50 kHz) 51000 packets of 144 samples from 2015-09-07T04:39:09.930.999. Part 132/147

Processed Sat Oct 10 09:50:45 2015 by ELM ver.2012-10-06 from 001__elm20150907_043908__dat00.bin

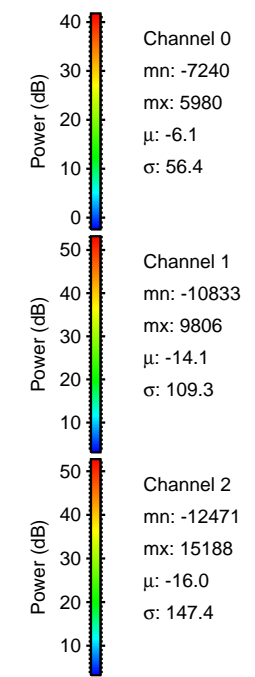
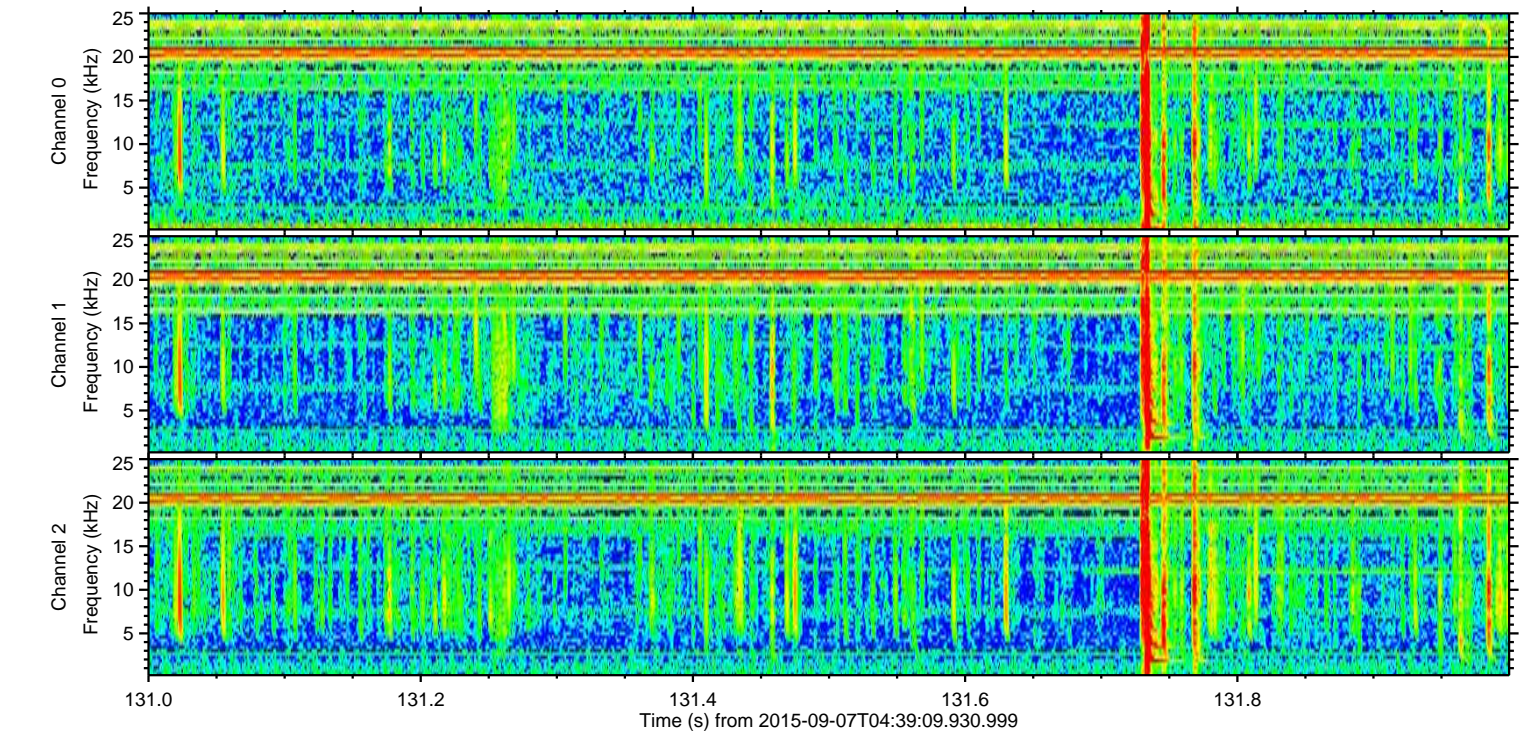
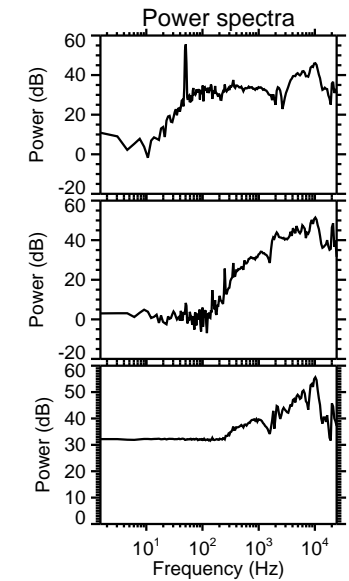
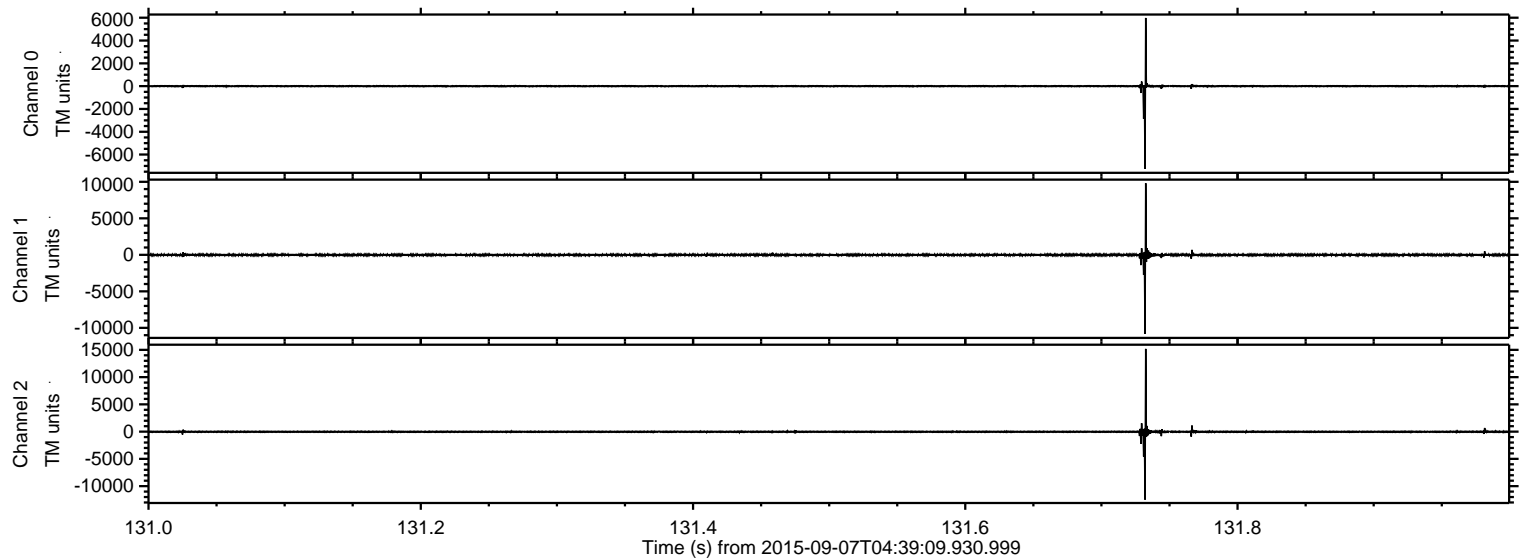

Channel 0
mn: -7240
mx: 5980
 μ : -6.1
 σ : 56.4

Channel 1
mn: -10833
mx: 9806
 μ : -14.1
 σ : 109.3

Channel 2
mn: -12471
mx: 15188
 μ : -16.0
 σ : 147.4

ELMAVAN 3D WAVEFORMS (Measured data sampled at 50 kHz) 51000 packets of 144 samples from 2015-09-07T04:39:09.930.999. Part 131/147

Processed Sat Oct 10 09:50:46 2015 by ELM ver.2012-10-06 from 001__elm20150907_043908__dat00.bin

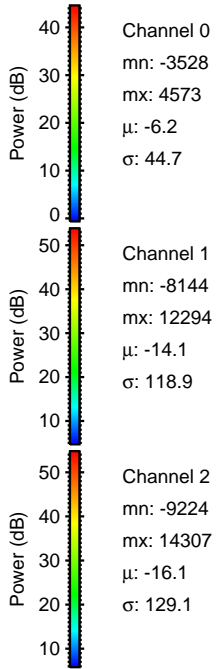
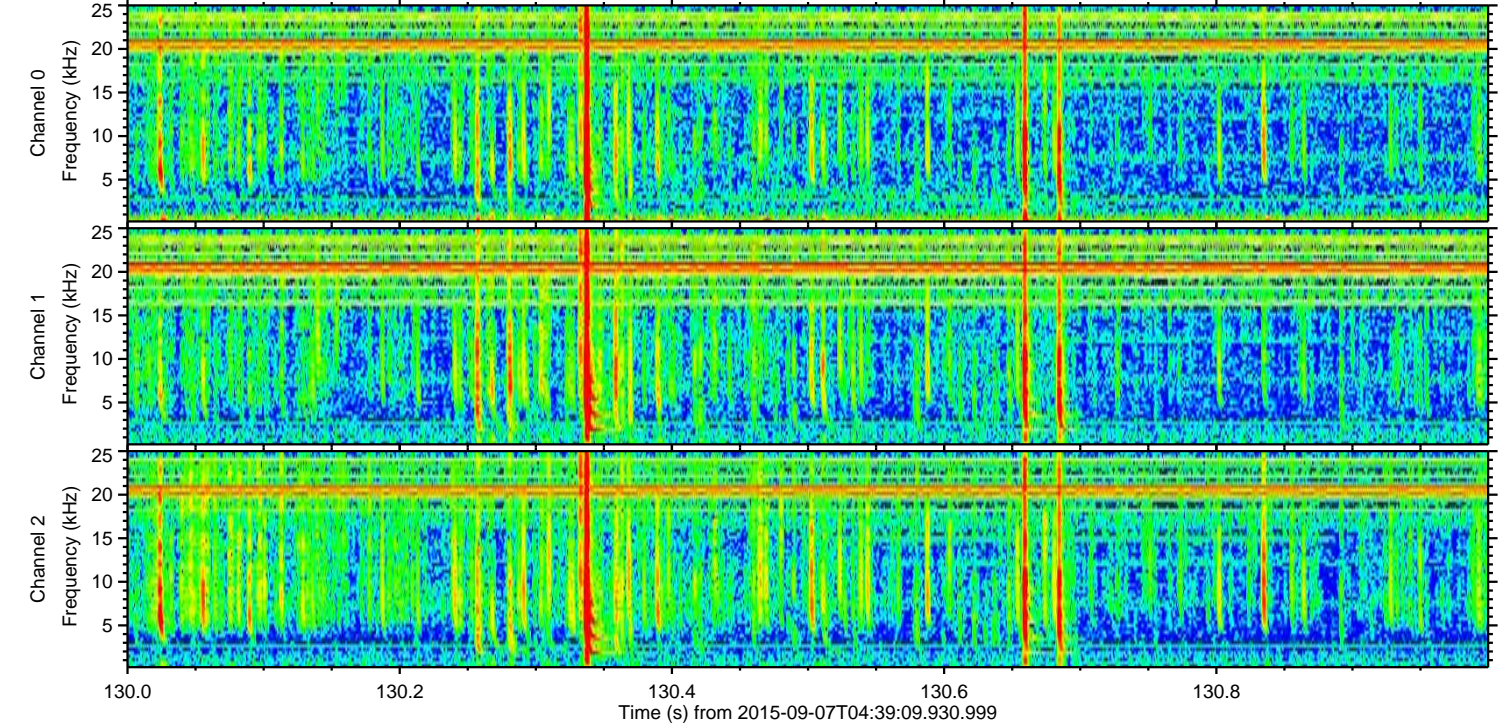
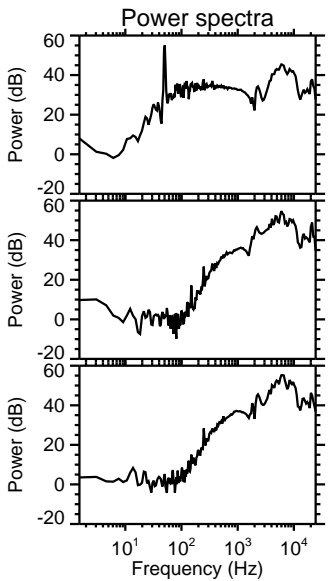
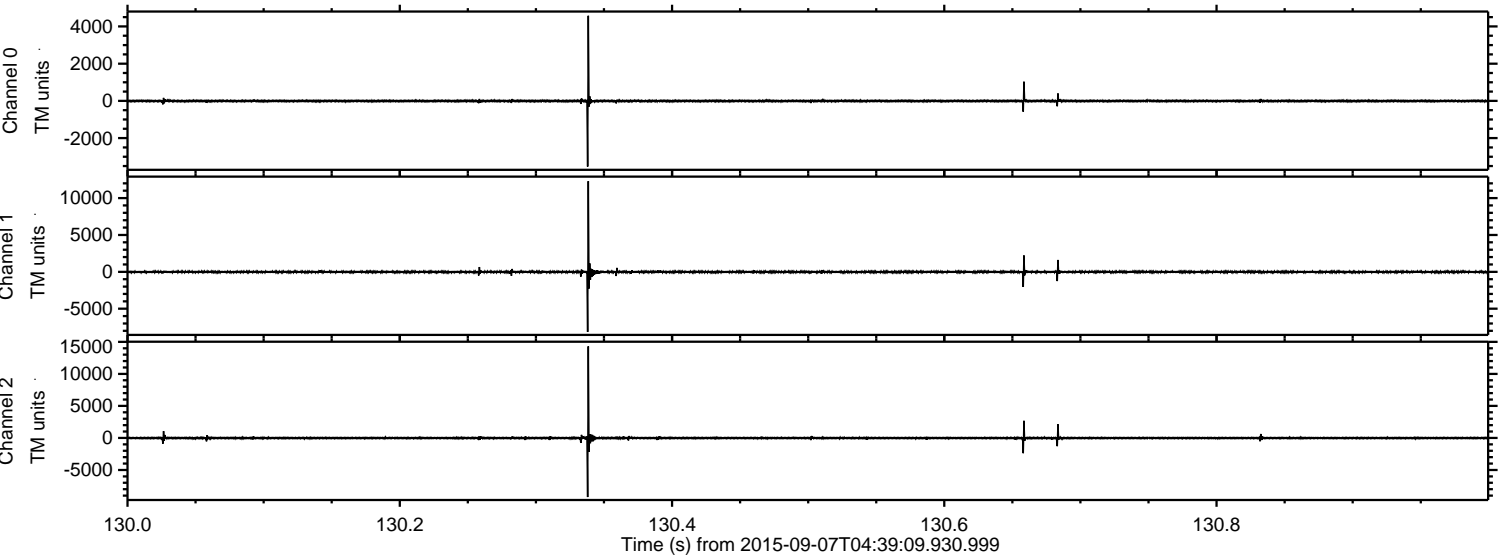

ELMAVAN 3D WAVEFORMS (Measured data sampled at 50 kHz) 51000 packets of 144 samples from 2015-09-07T04:39:09.930.999. Part 68/147

Processed Sat Oct 10 09:50:47 2015 by ELM ver.2012-10-06 from 001__elm20150907_043908__dat00.bin

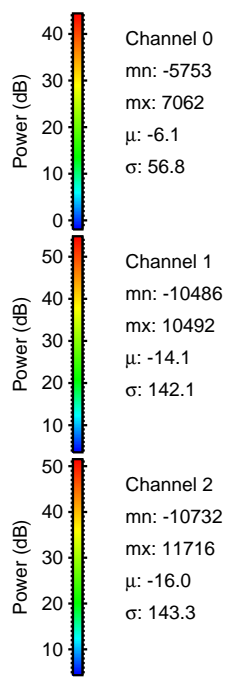
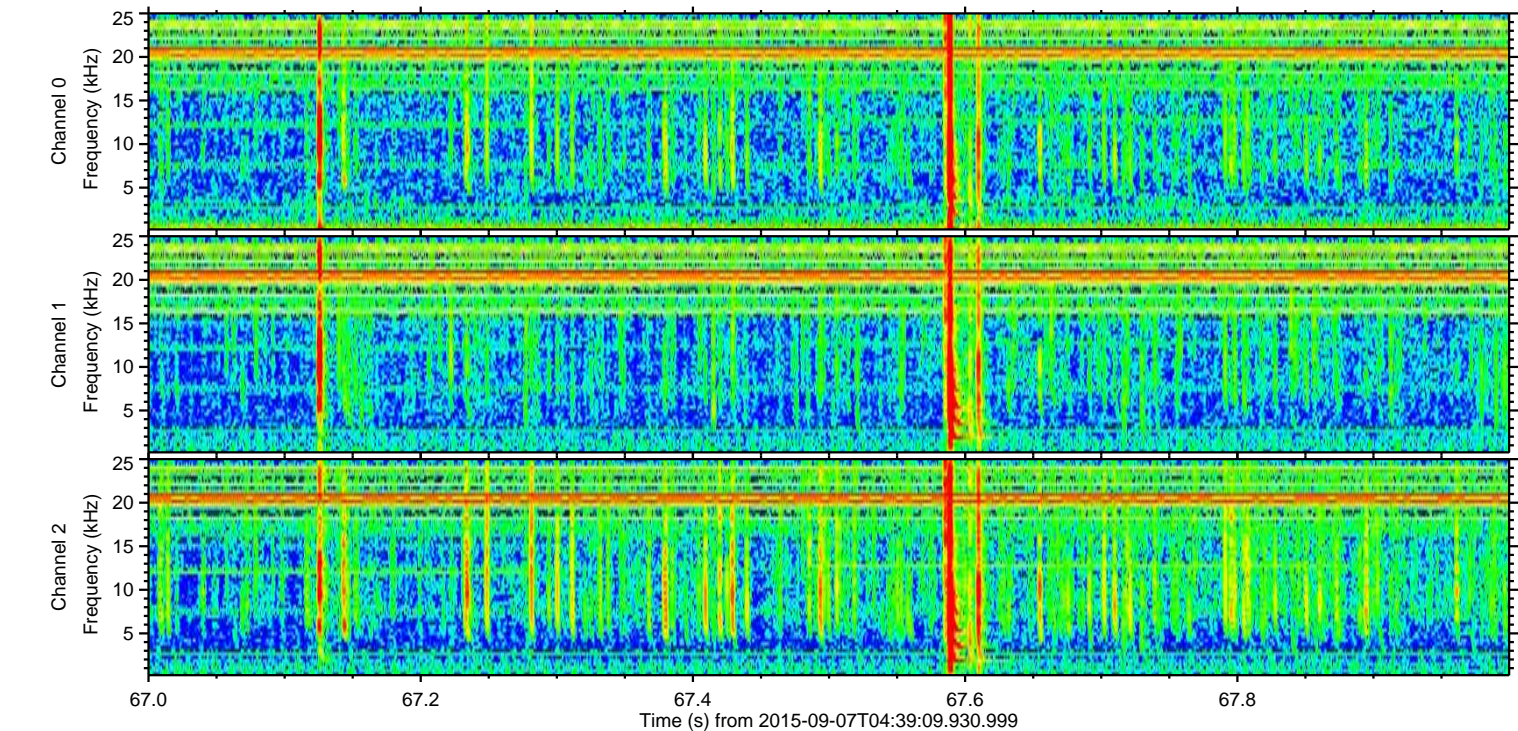
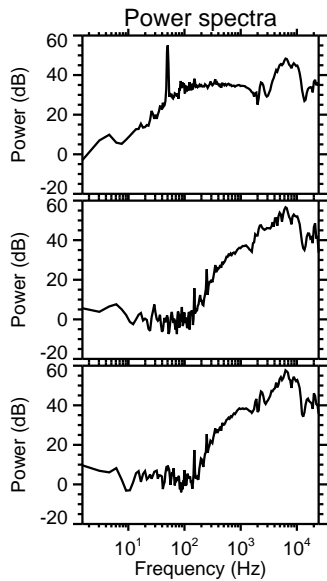
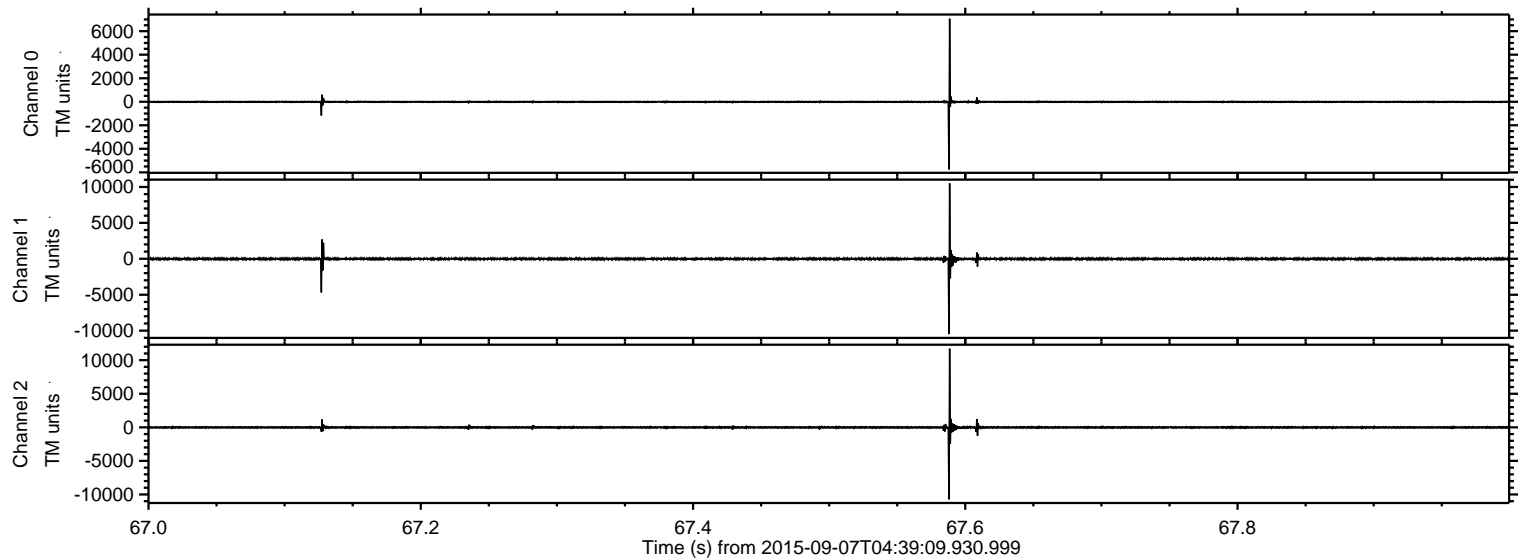

ELMAVAN 3D WAVEFORMS (Measured data sampled at 50 kHz) 51000 packets of 144 samples from 2015-09-07T04:39:09.930.999. Part 37/147

Processed Sat Oct 10 09:50:48 2015 by ELM ver.2012-10-06 from 001__elm20150907_043908__dat00.bin

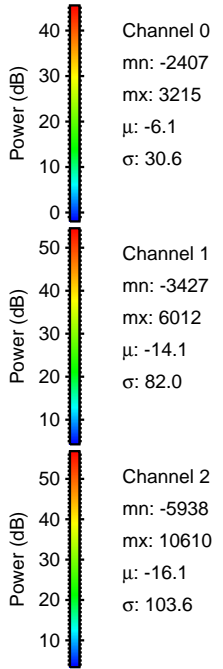
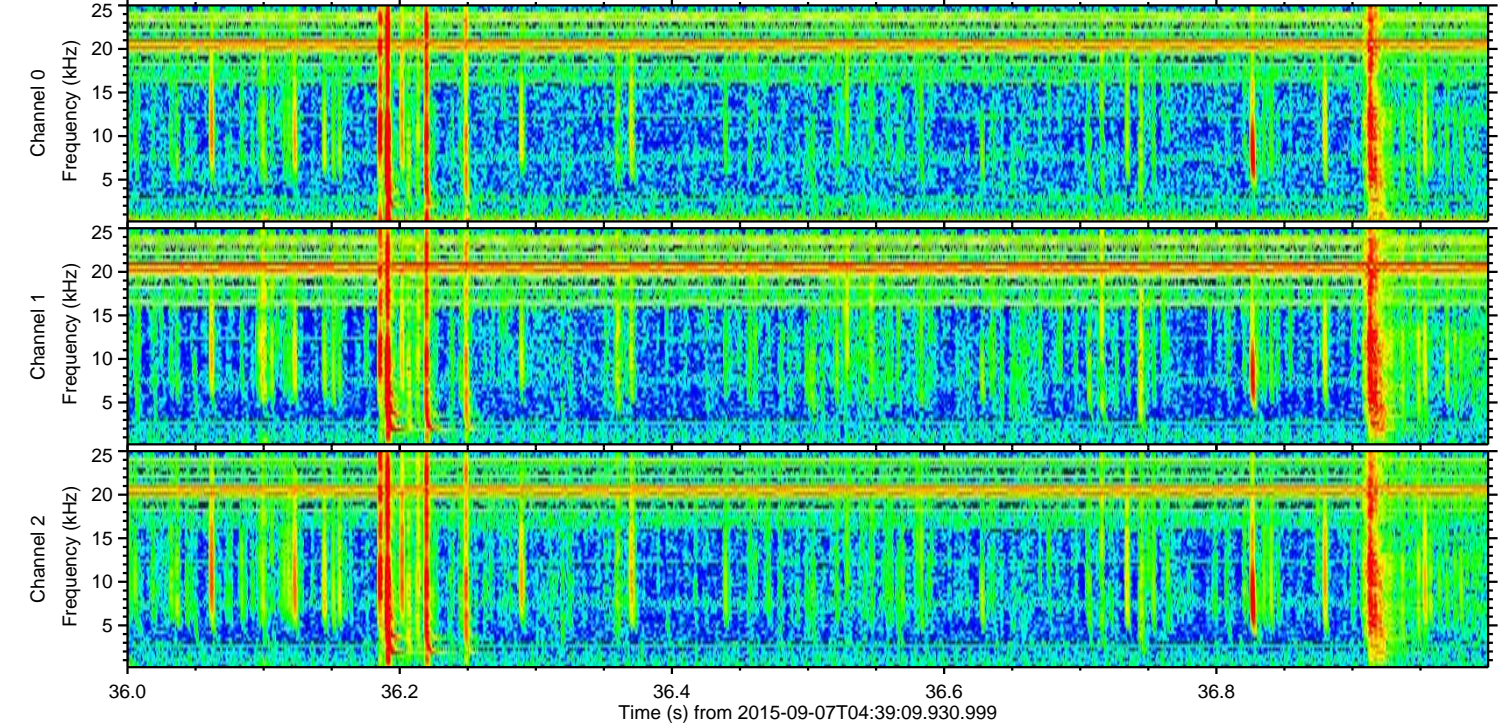
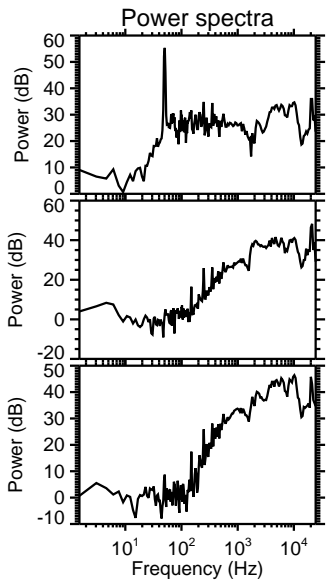
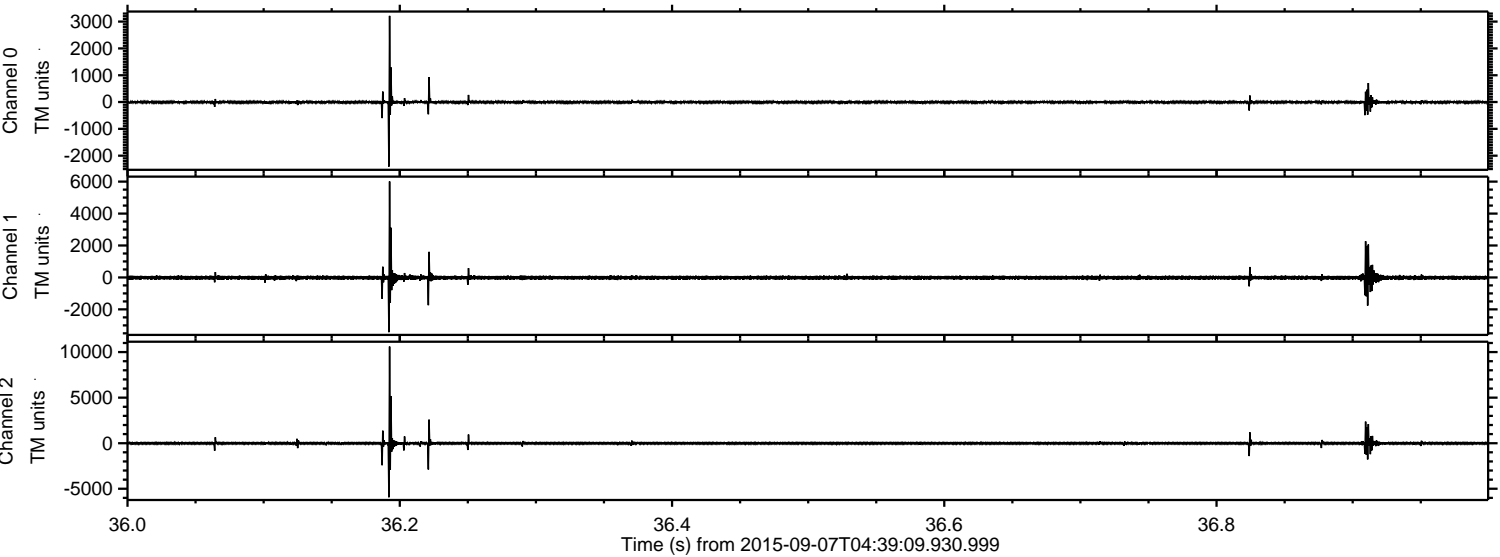

ELMAVAN 3D WAVEFORMS (Measured data sampled at 50 kHz) 51000 packets of 144 samples from 2015-09-07T04:39:09.930.999. Part 107/147

Processed Sat Oct 10 09:50:49 2015 by ELM ver.2012-10-06 from 001__elm20150907_043908__dat00.bin

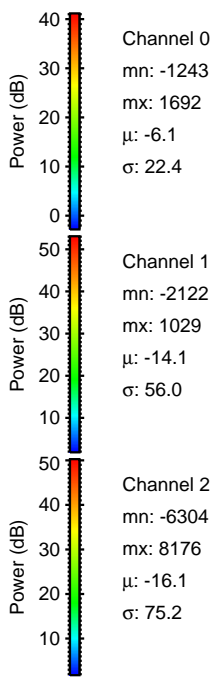
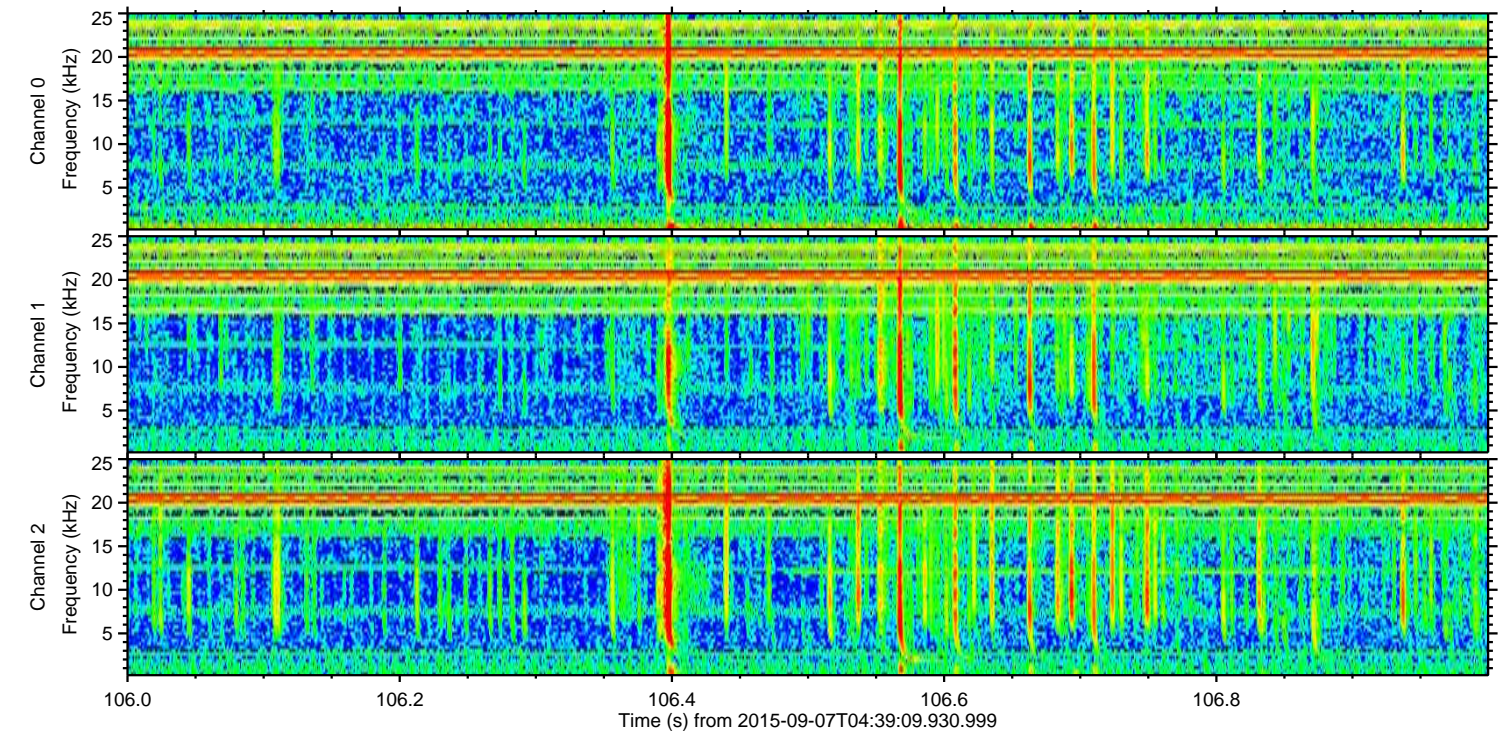
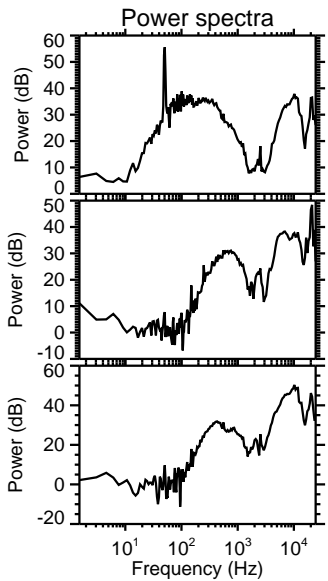
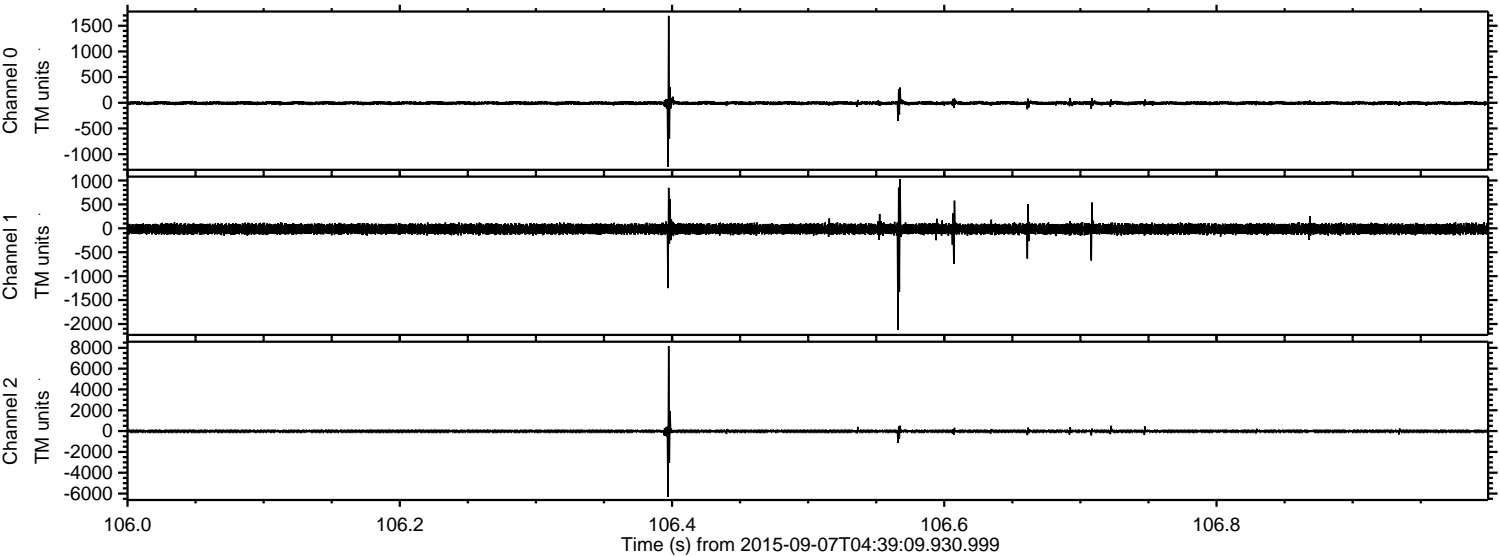

Channel 0
mn: -1243
mx: 1692
 μ : -6.1
 σ : 22.4

Channel 1
mn: -2122
mx: 1029
 μ : -14.1
 σ : 56.0

Channel 2
mn: -6304
mx: 8176
 μ : -16.1
 σ : 75.2

ELMAVAN 3D WAVEFORMS (Measured data sampled at 50 kHz) 51000 packets of 144 samples from 2015-09-07T04:39:09.930.999. Part 98/147

Processed Sat Oct 10 09:50:50 2015 by ELM ver.2012-10-06 from 001__elm20150907_043908__dat00.bin

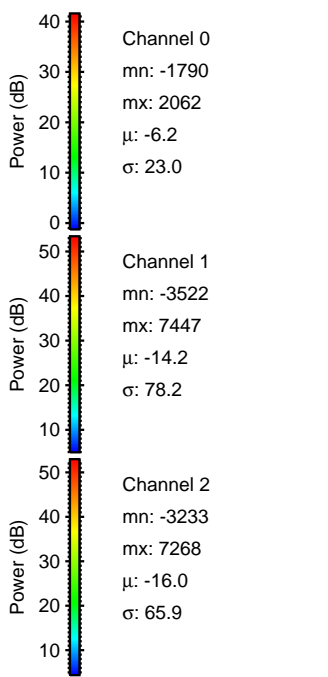
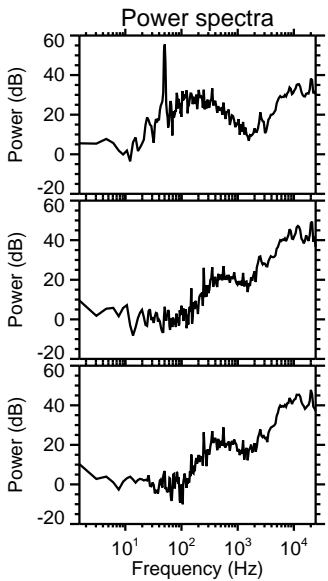
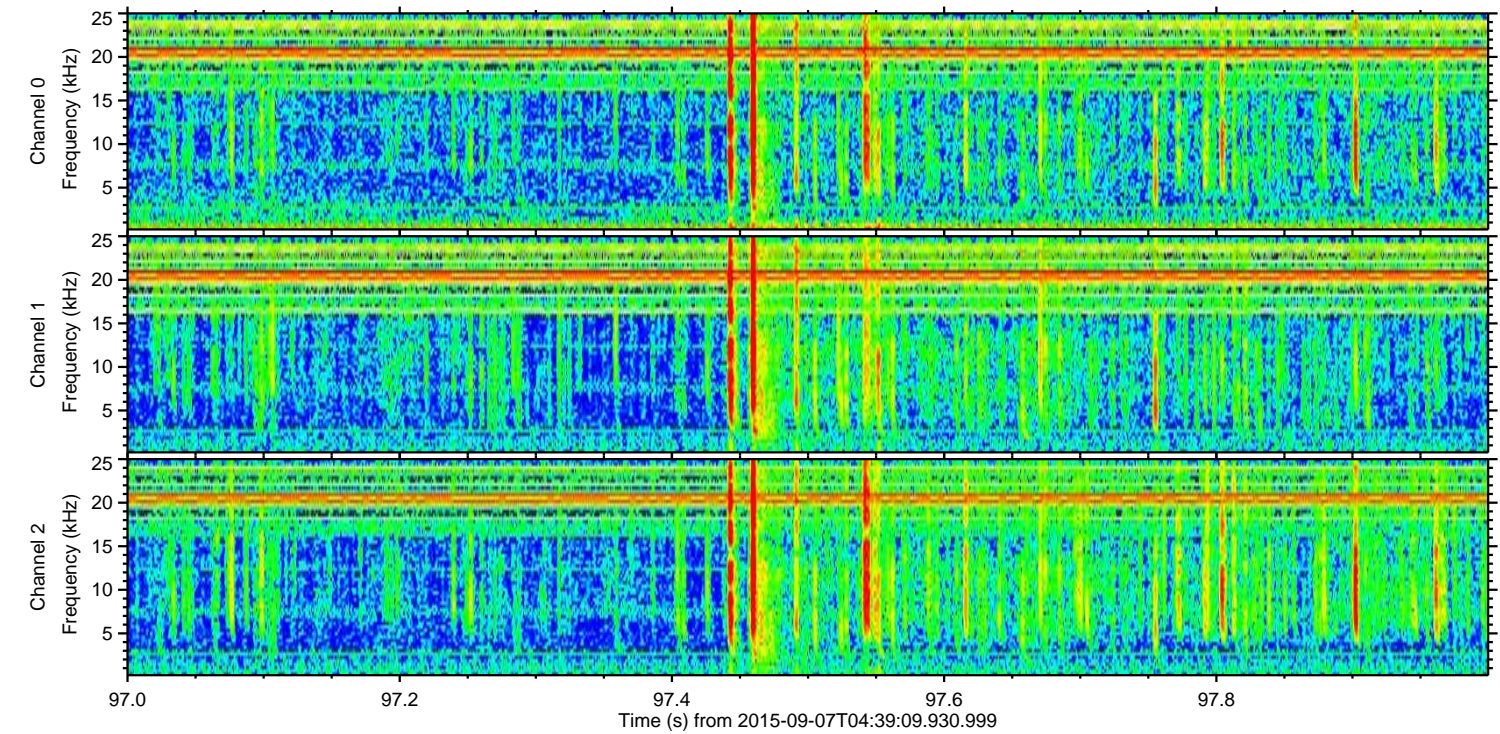
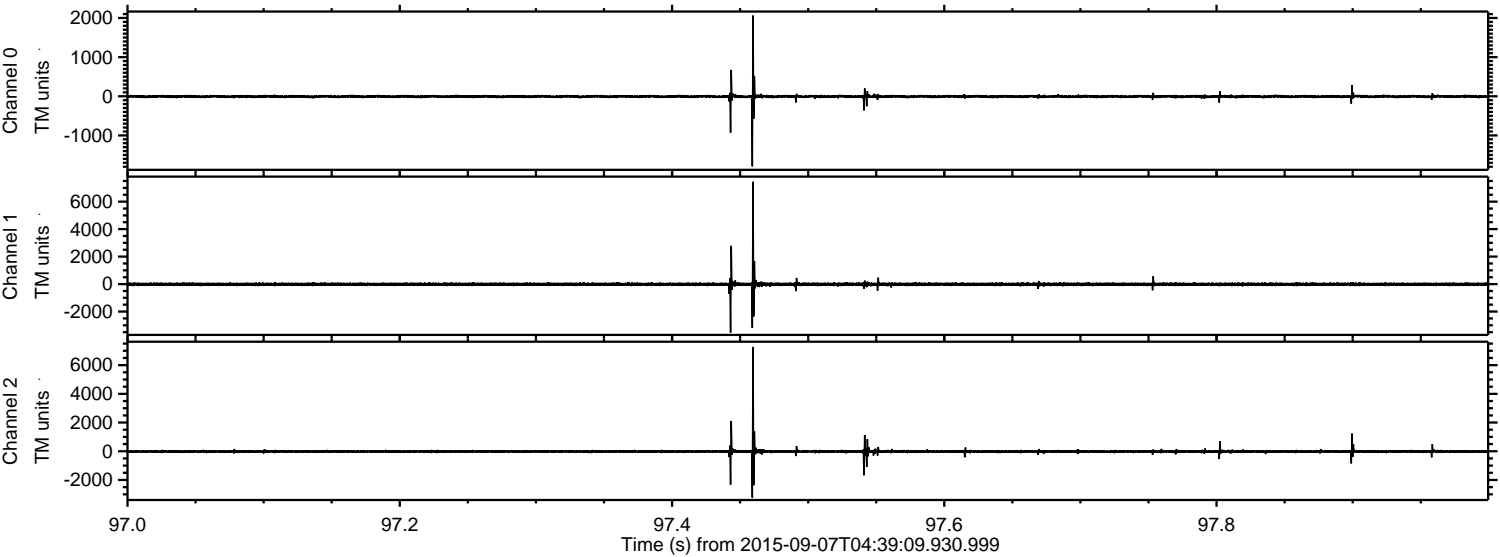

ELMAVAN 3D WAVEFORMS (Measured data sampled at 50 kHz) 51000 packets of 144 samples from 2015-09-07T04:39:09.930.999. Part 14/147

Processed Sat Oct 10 09:50:51 2015 by ELM ver.2012-10-06 from 001__elm20150907_043908__dat00.bin

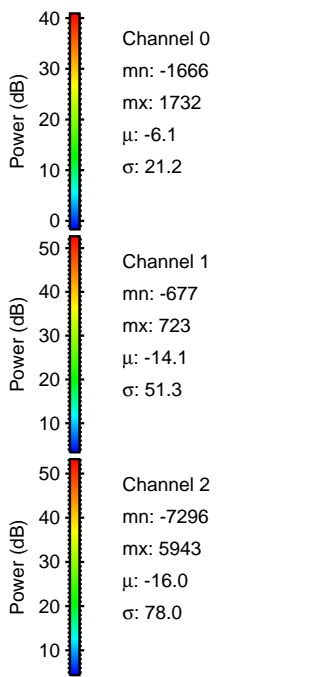
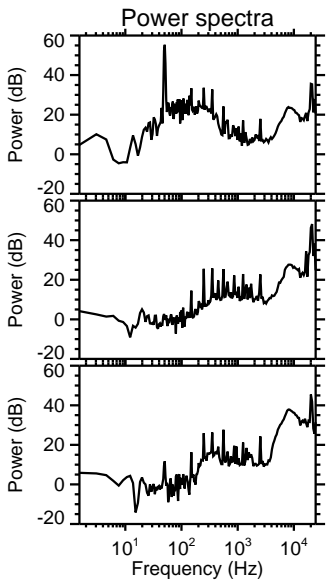
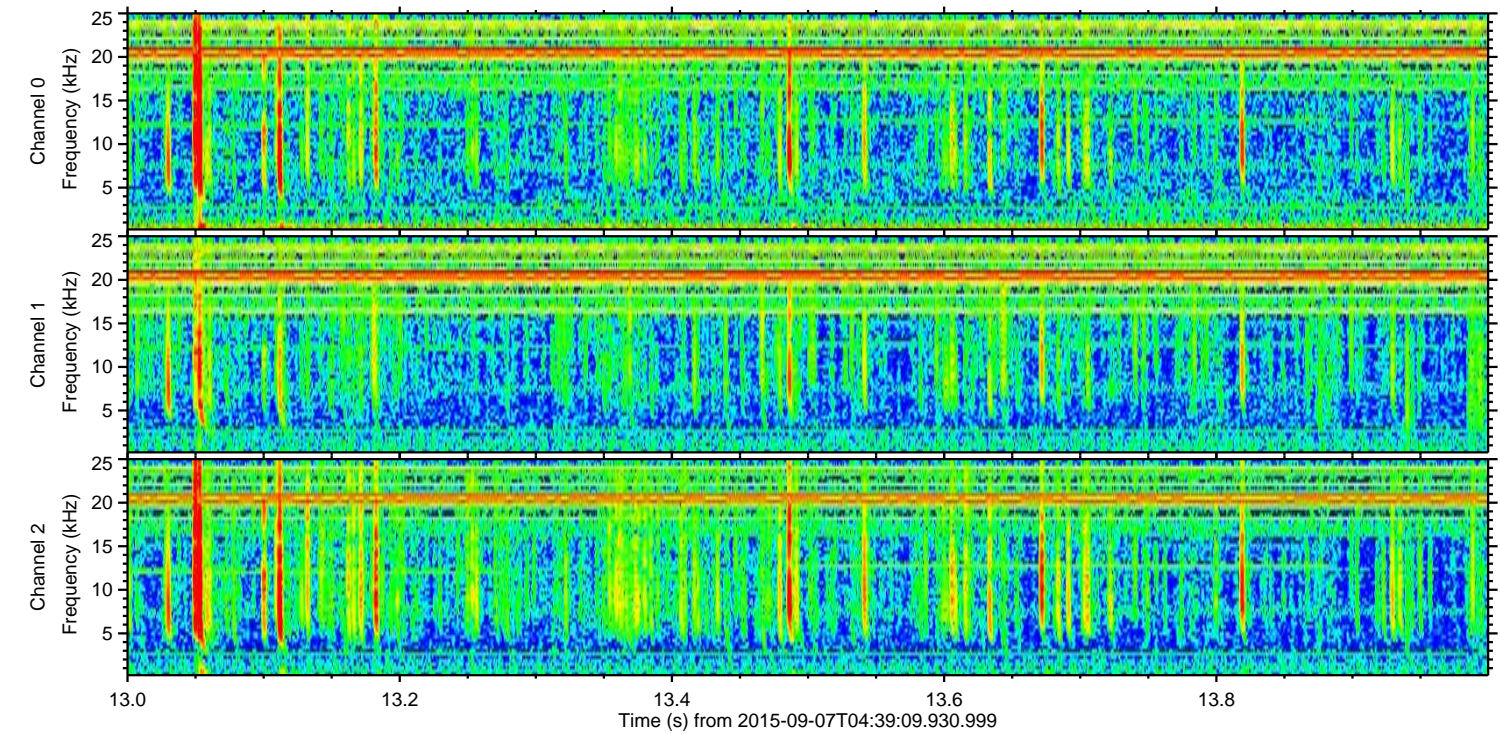
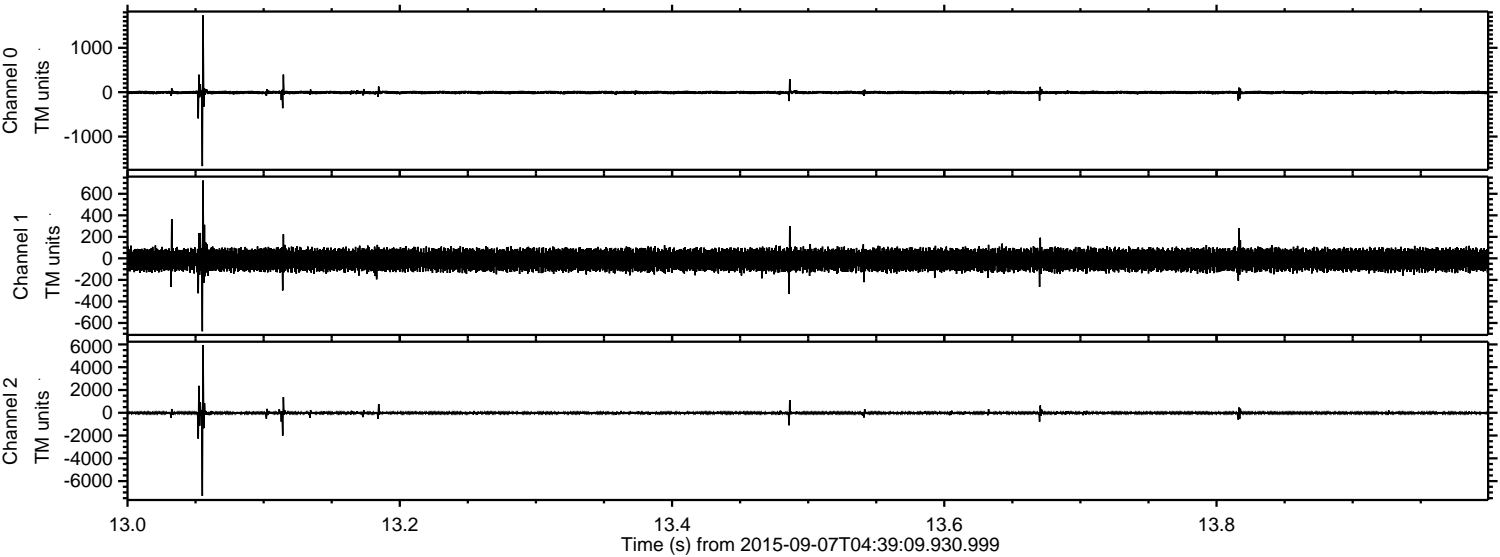

ELMAVAN 3D WAVEFORMS (Measured data sampled at 50 kHz) 51000 packets of 144 samples from 2015-09-07T04:39:09.930.999. Part 56/147

Processed Sat Oct 10 09:50:52 2015 by ELM ver.2012-10-06 from 001__elm20150907_043908__dat00.bin

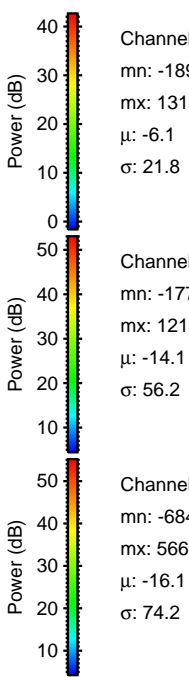
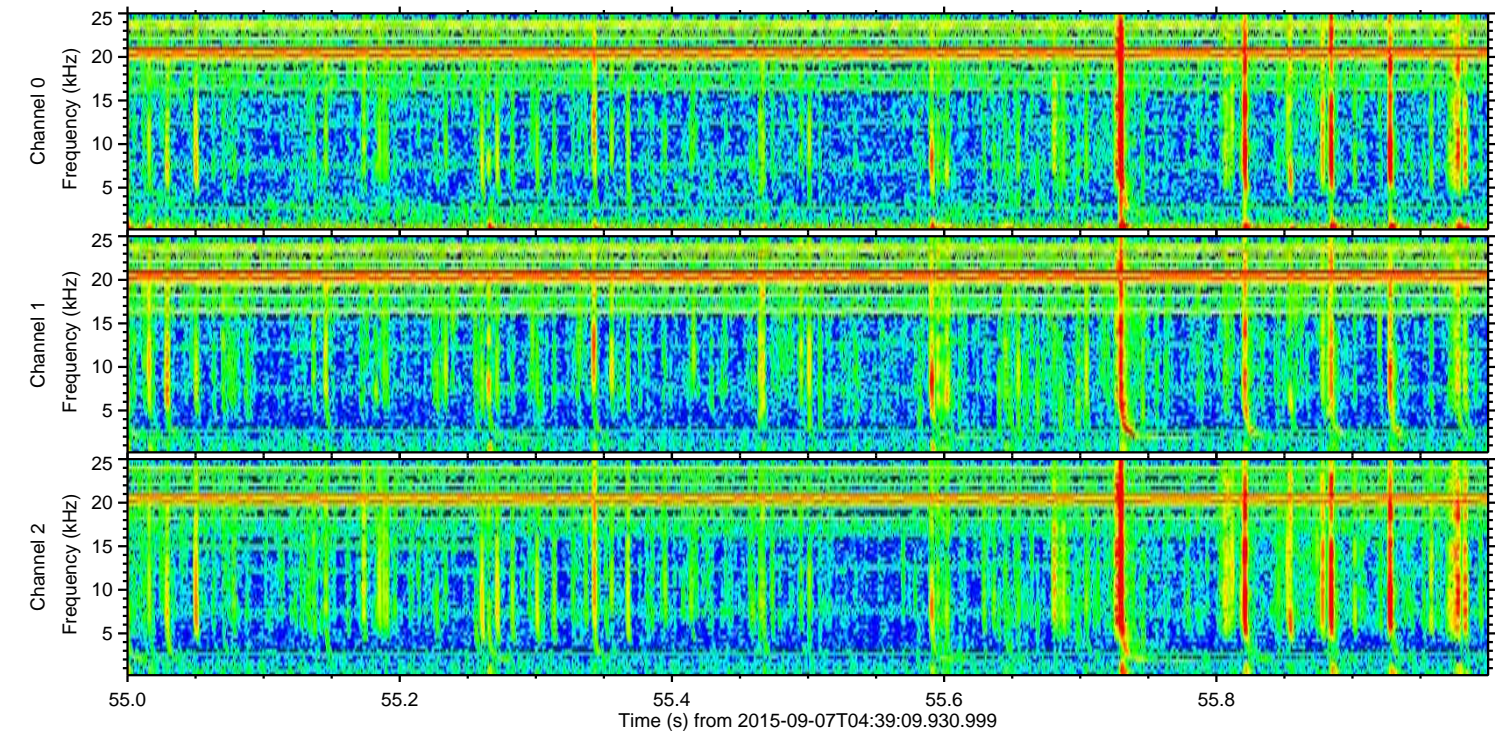
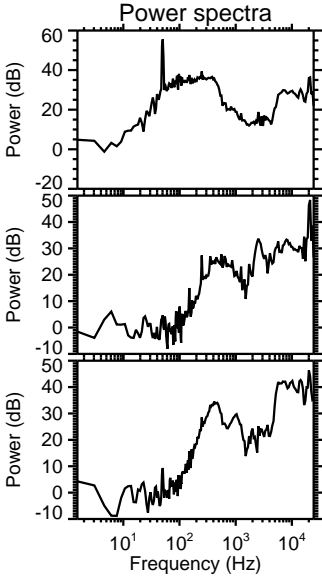
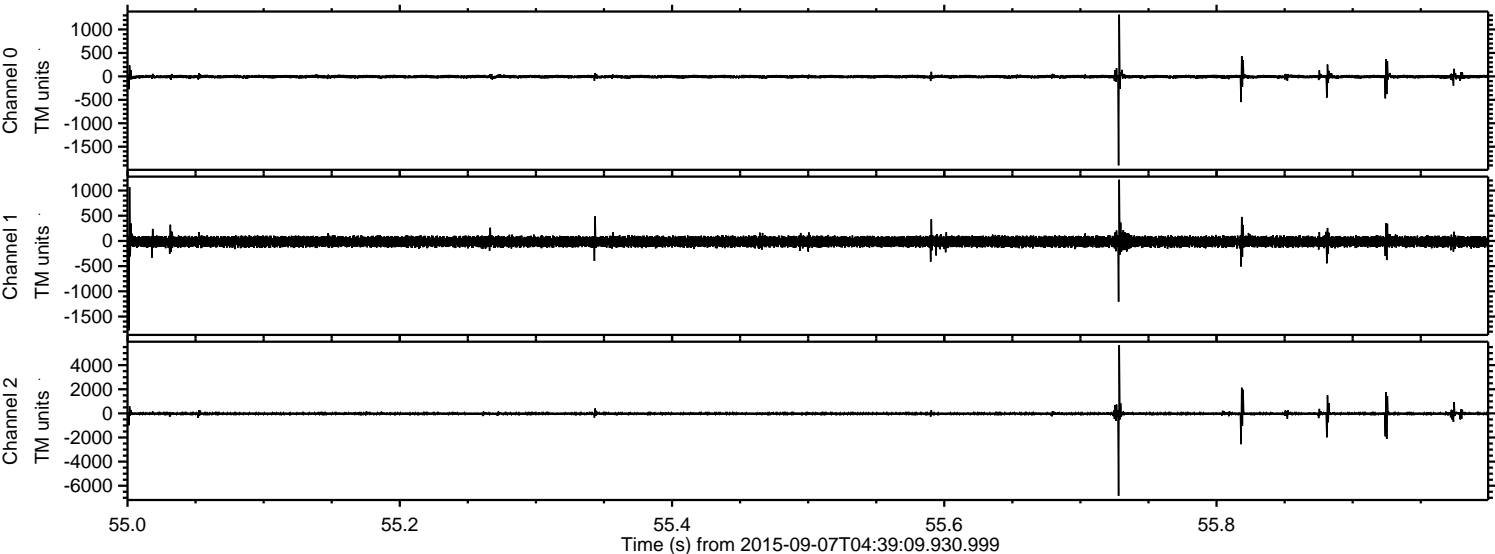

ELMAVAN 3D WAVEFORMS (Measured data sampled at 50 kHz) 51000 packets of 144 samples from 2015-09-07T04:39:09.930.999. Part 61/147

Processed Sat Oct 10 09:50:53 2015 by ELM ver.2012-10-06 from 001__elm20150907_043908__dat00.bin

