

ELMAVAN 3D WAVEFORMS (Measured data sampled at 50 kHz) 51000 packets of 144 samples from 2015-09-06T23:08:54.882.999.

Processed Sat Oct 10 08:18:57 2015 by ELM ver.2012-10-06 from 001__elm20150906_230853__dat00.bin

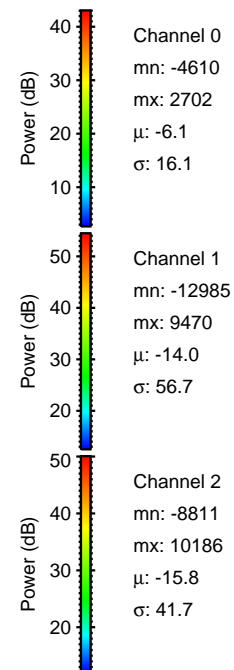
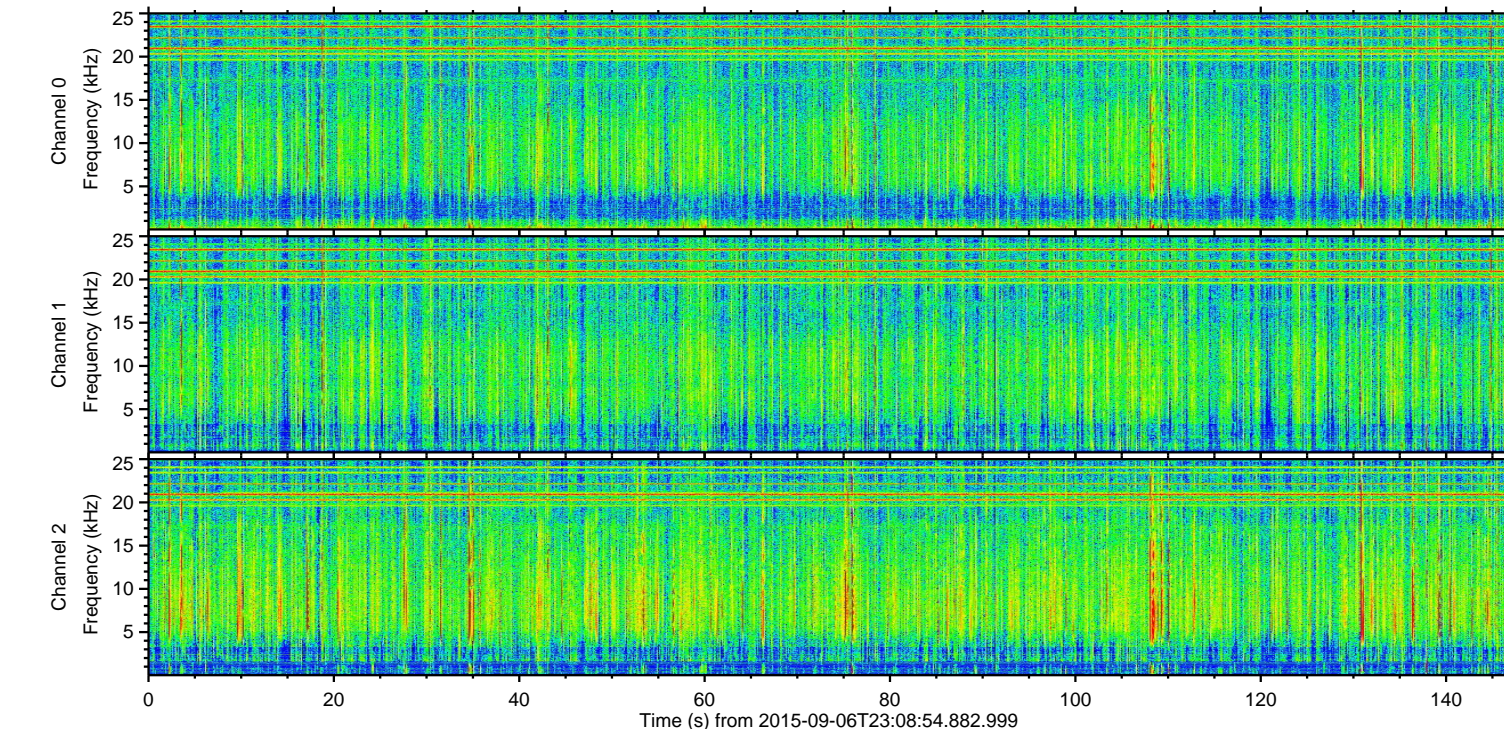
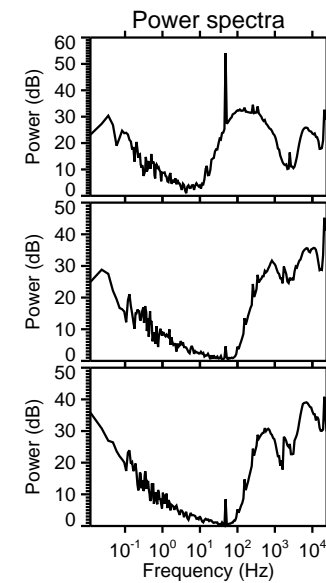
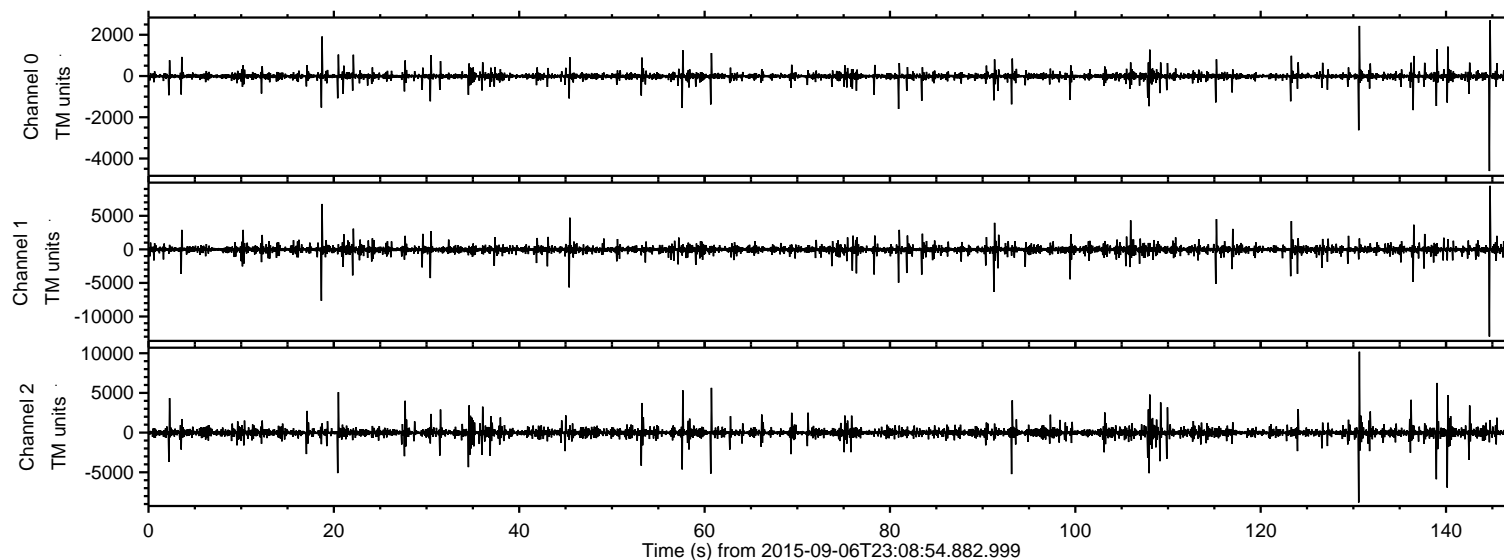

ELMAVAN 3D WAVEFORMS (Measured data sampled at 50 kHz) 51000 packets of 144 samples from 2015-09-06T23:08:54.882.999. Part 145/147

Processed Sat Oct 10 08:19:13 2015 by ELM ver.2012-10-06 from 001__elm20150906_230853__dat00.bin

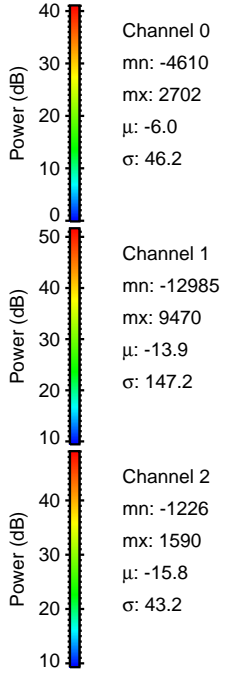
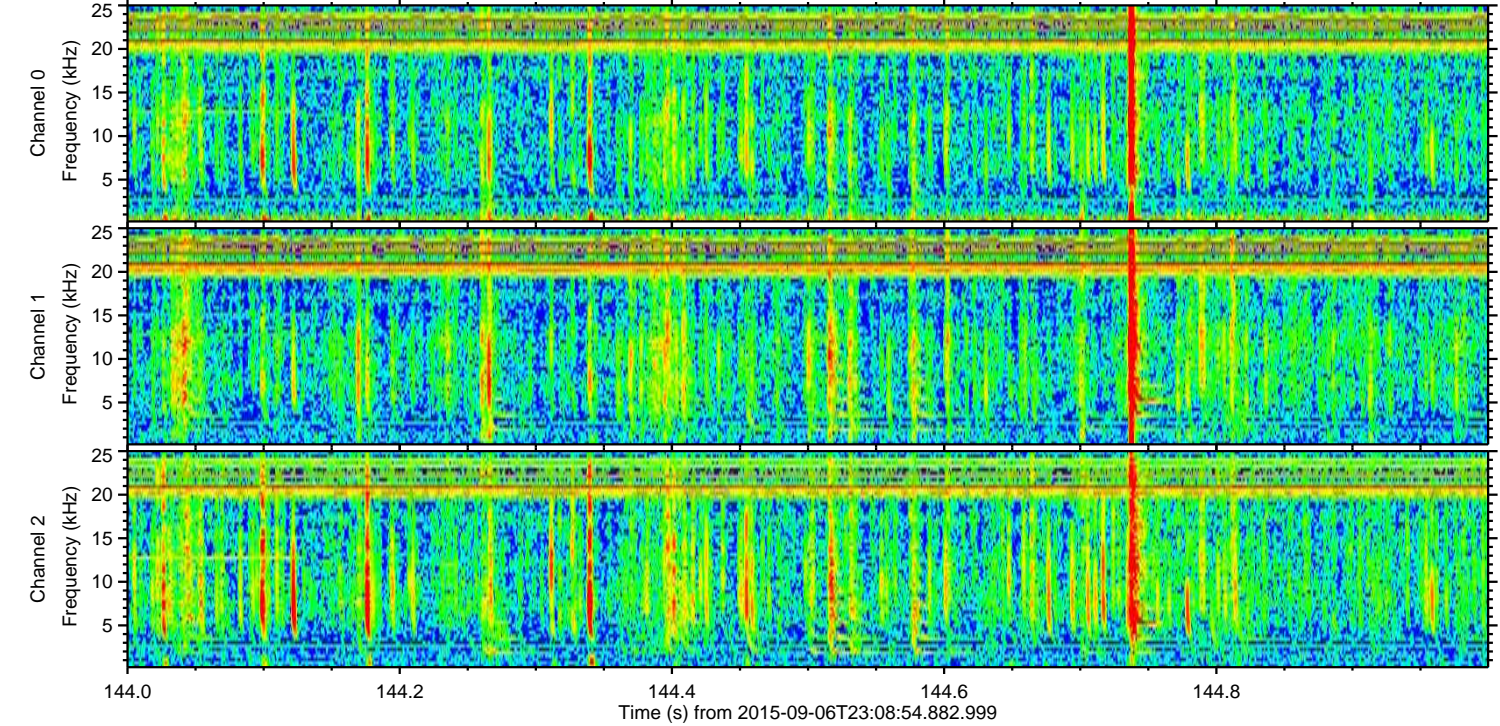
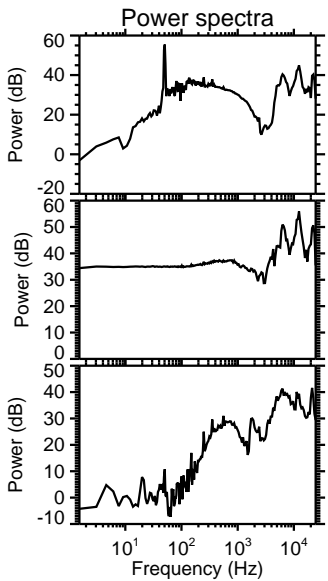
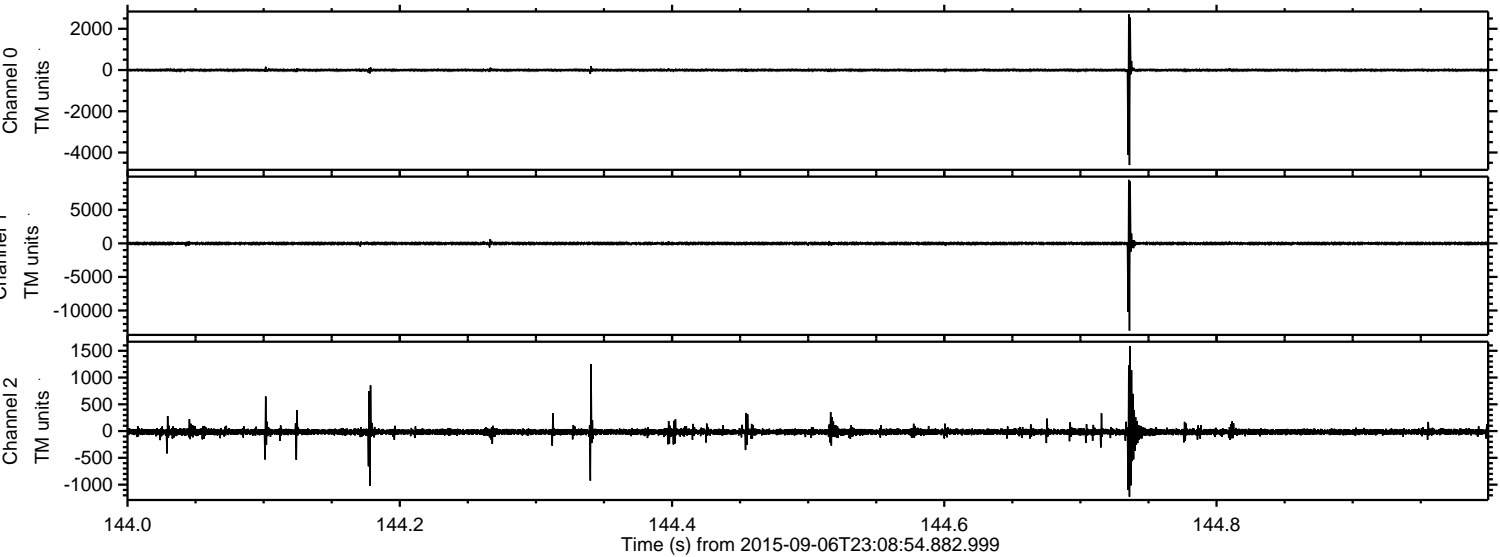

ELMAVAN 3D WAVEFORMS (Measured data sampled at 50 kHz) 51000 packets of 144 samples from 2015-09-06T23:08:54.882.999. Part 131/147

Processed Sat Oct 10 08:19:15 2015 by ELM ver.2012-10-06 from 001__elm20150906_230853__dat00.bin

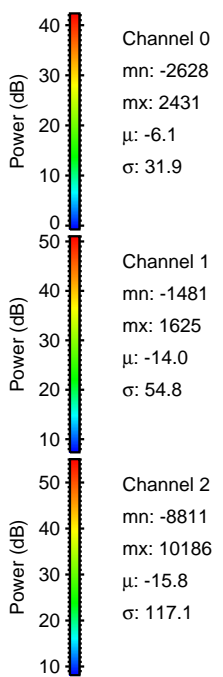
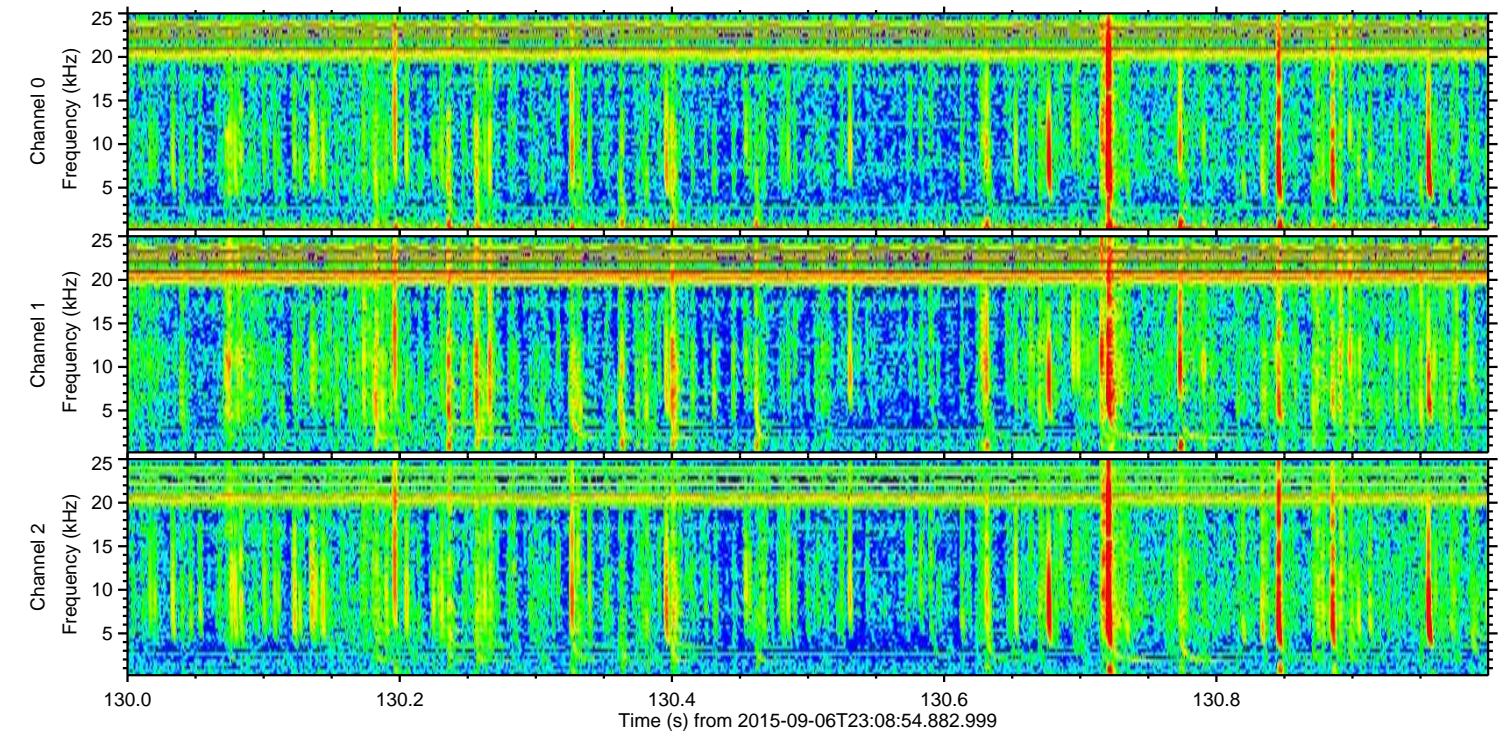
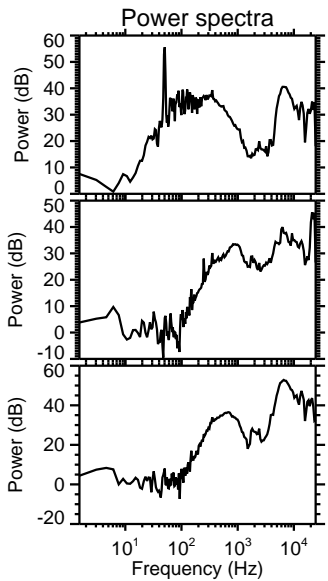
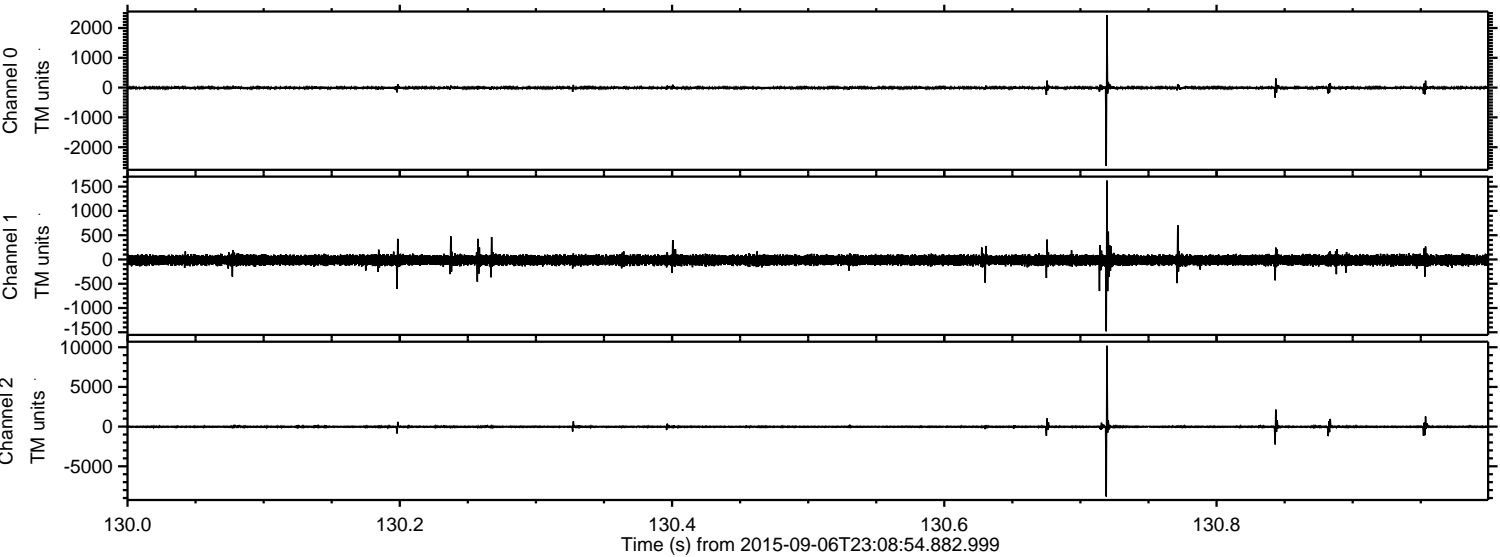

ELMAVAN 3D WAVEFORMS (Measured data sampled at 50 kHz) 51000 packets of 144 samples from 2015-09-06T23:08:54.882.999. Part 19/147

Processed Sat Oct 10 08:19:16 2015 by ELM ver.2012-10-06 from 001__elm20150906_230853__dat00.bin

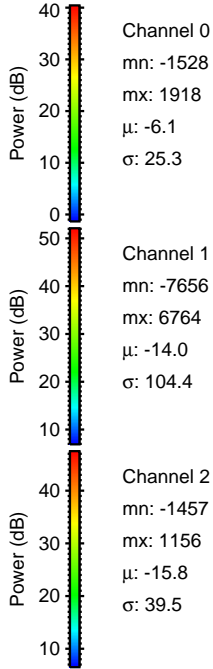
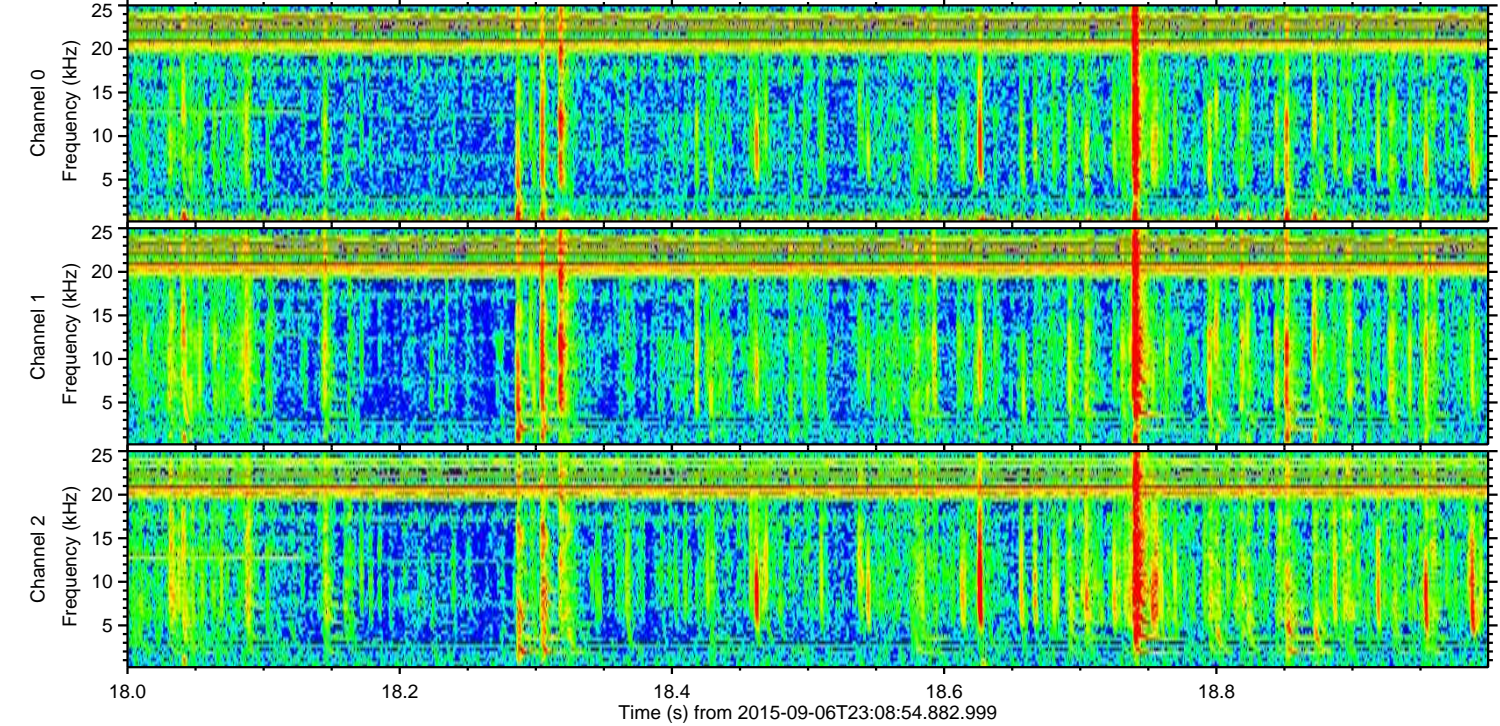
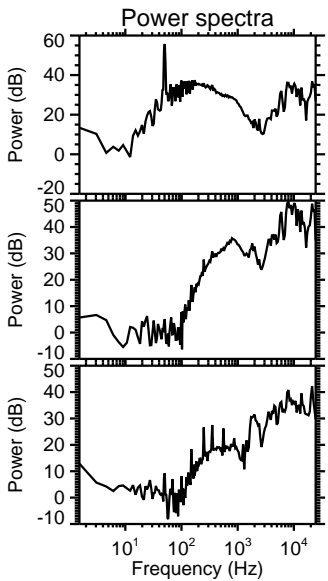
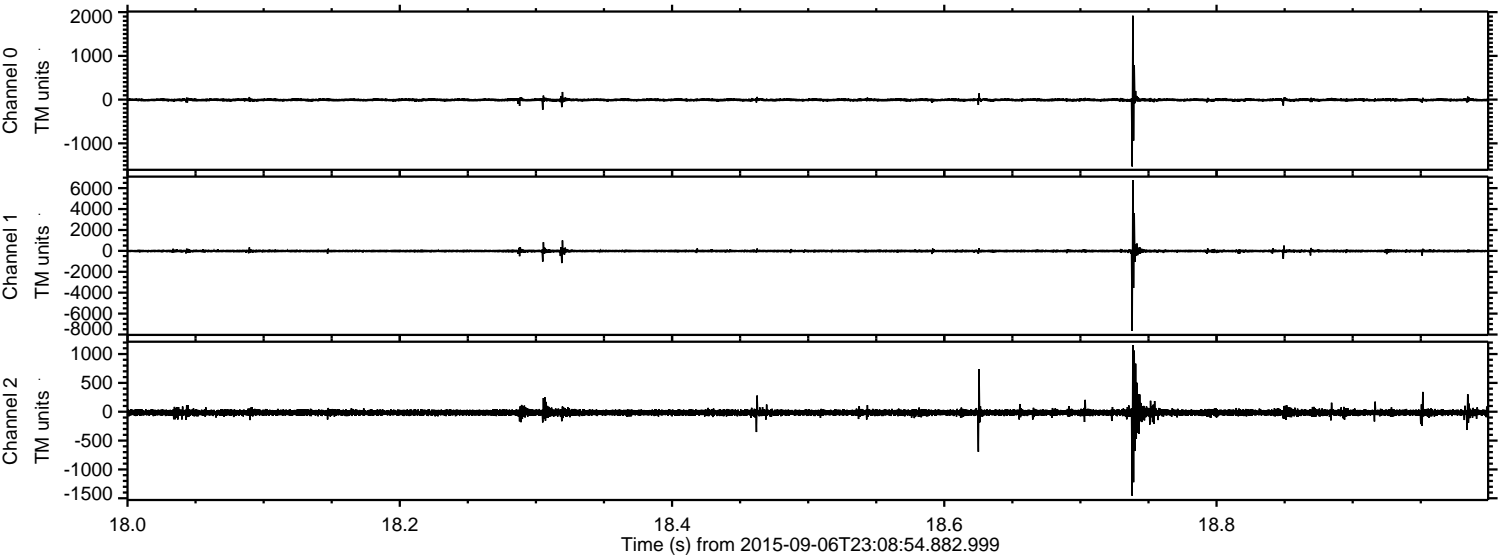

ELMAVAN 3D WAVEFORMS (Measured data sampled at 50 kHz) 51000 packets of 144 samples from 2015-09-06T23:08:54.882.999. Part 141/147

Processed Sat Oct 10 08:19:17 2015 by ELM ver.2012-10-06 from 001__elm20150906_230853__dat00.bin

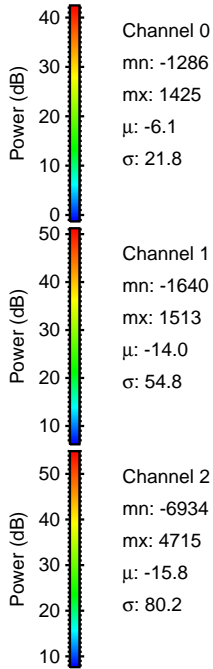
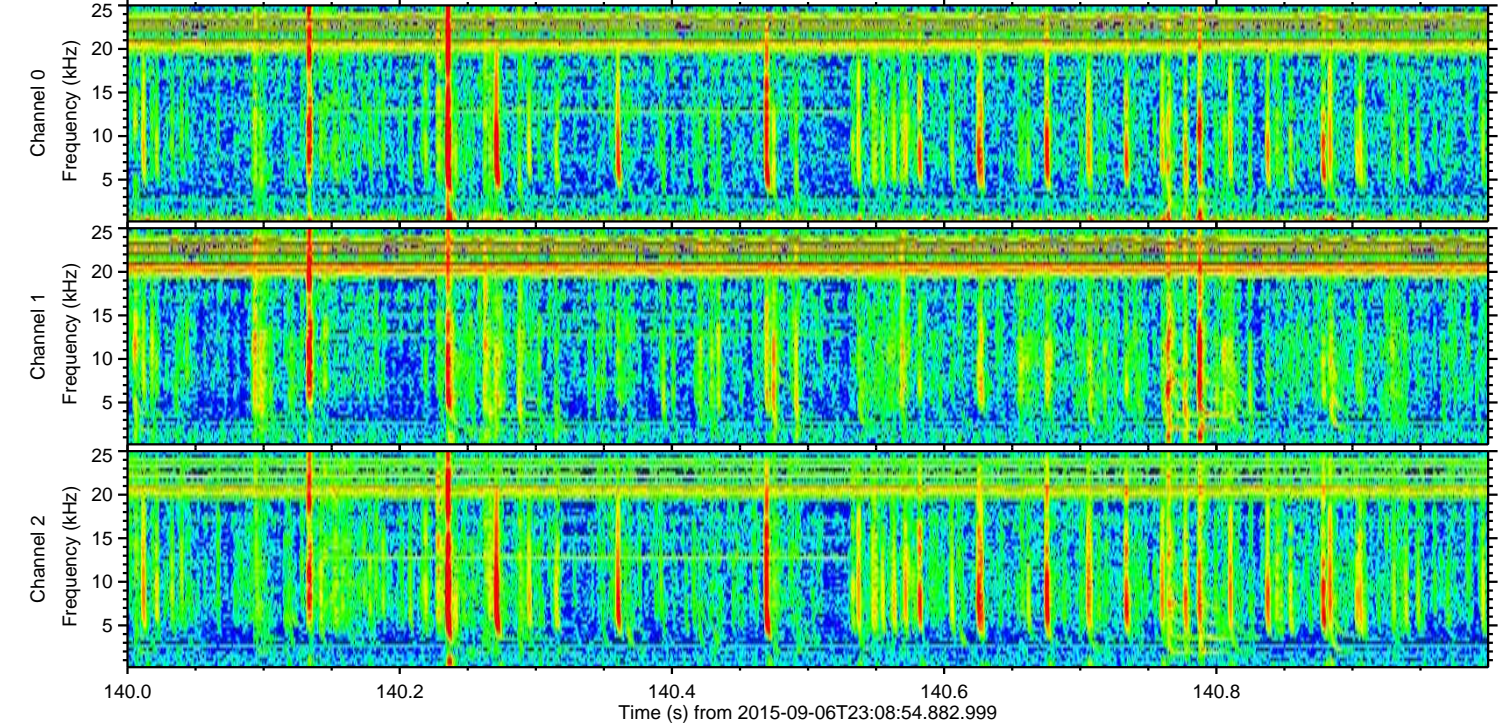
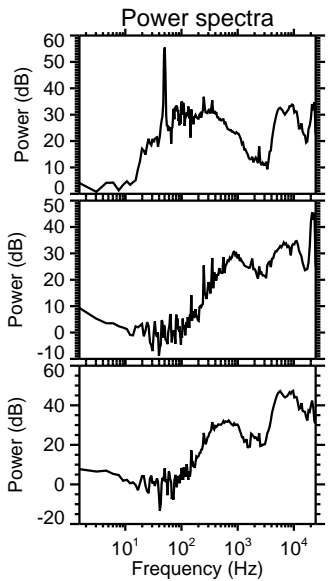
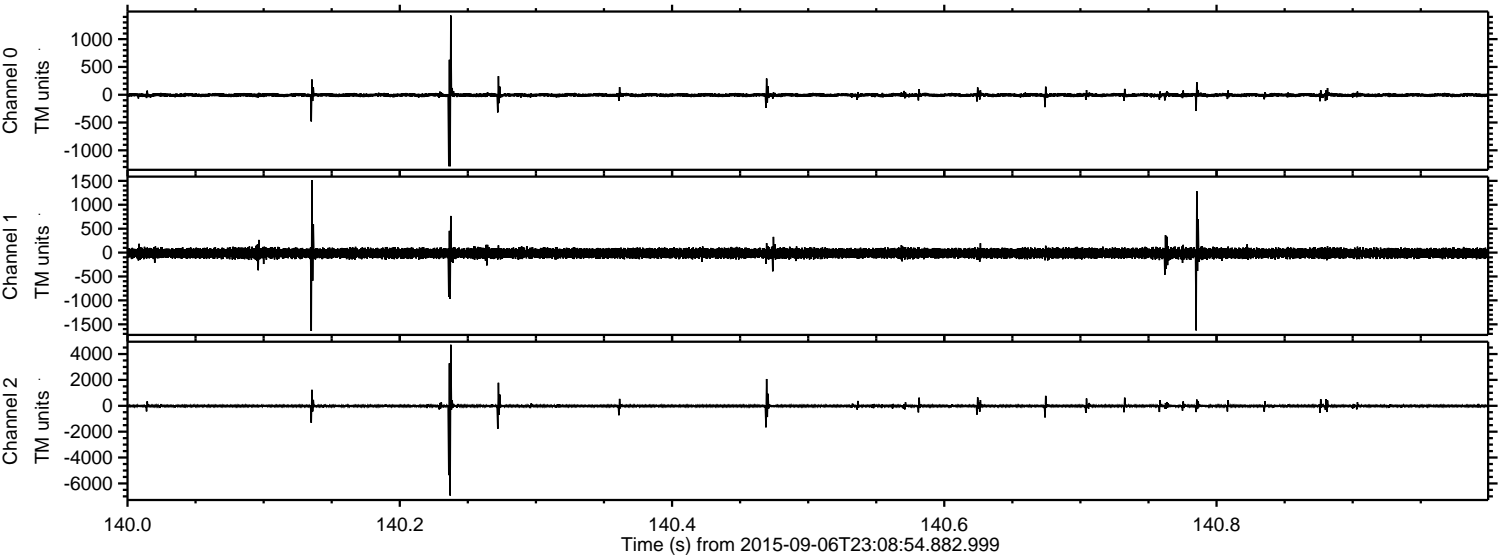

Channel 0
mn: -1286
mx: 1425
 μ : -6.1
 σ : 21.8

Channel 1
mn: -1640
mx: 1513
 μ : -14.0
 σ : 54.8

Channel 2
mn: -6934
mx: 4715
 μ : -15.8
 σ : 80.2

Processed Sat Oct 10 08:19:18 2015 by ELM ver.2012-10-06 from 001__elm20150906_230853__dat00.bin

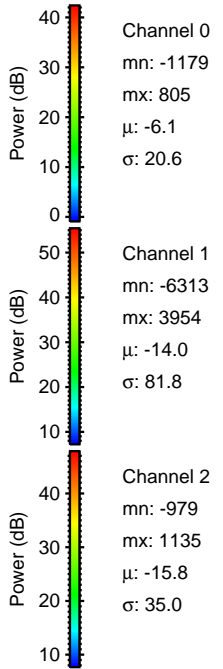
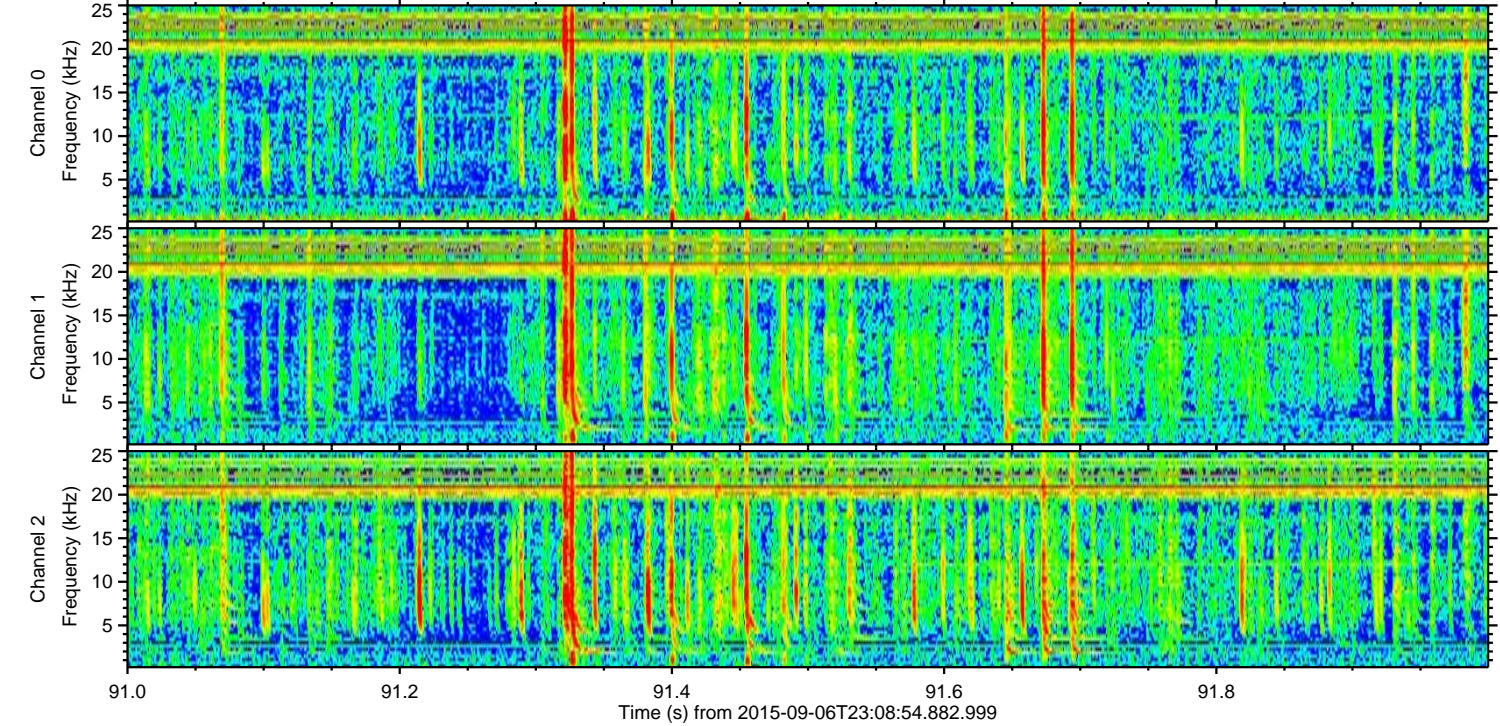
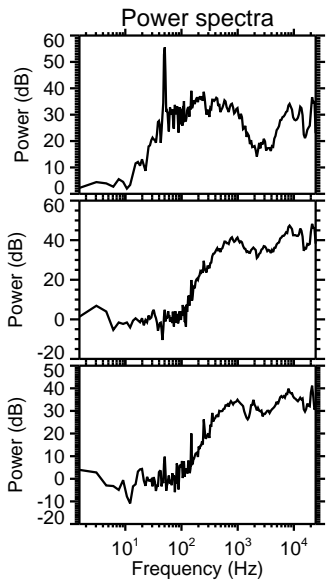
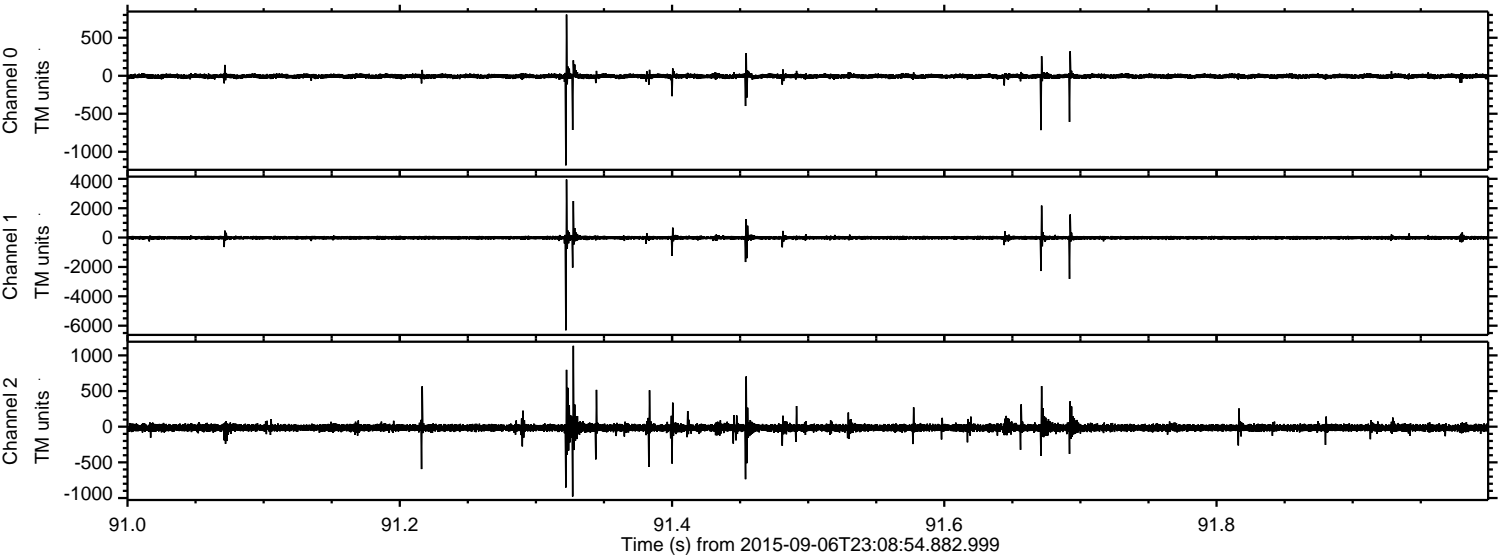

ELMAVAN 3D WAVEFORMS (Measured data sampled at 50 kHz) 51000 packets of 144 samples from 2015-09-06T23:08:54.882.999. Part 140/147

Processed Sat Oct 10 08:19:20 2015 by ELM ver.2012-10-06 from 001__elm20150906_230853__dat00.bin

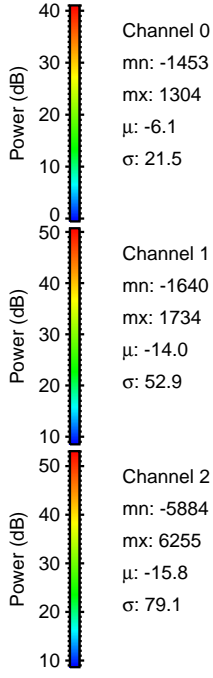
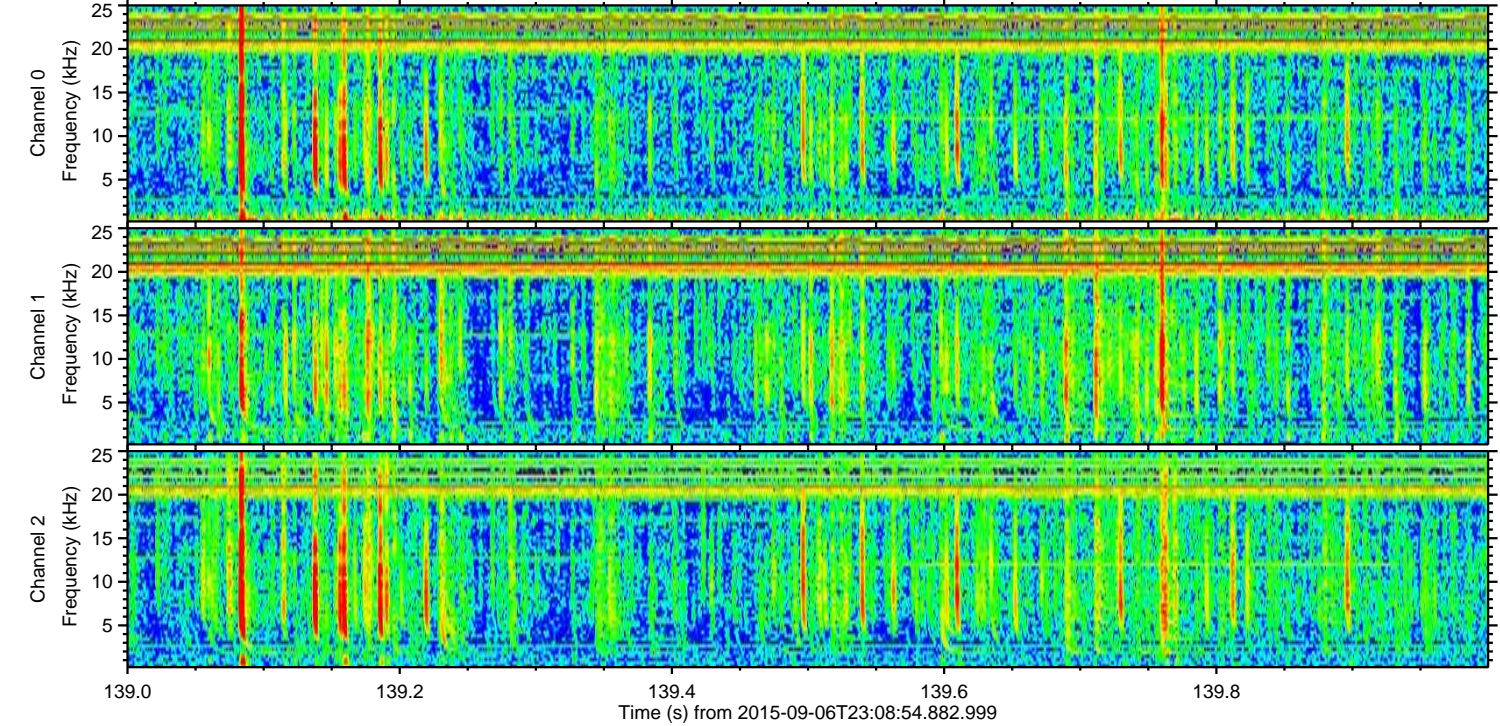
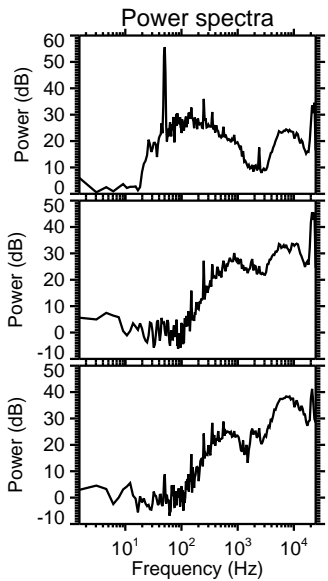
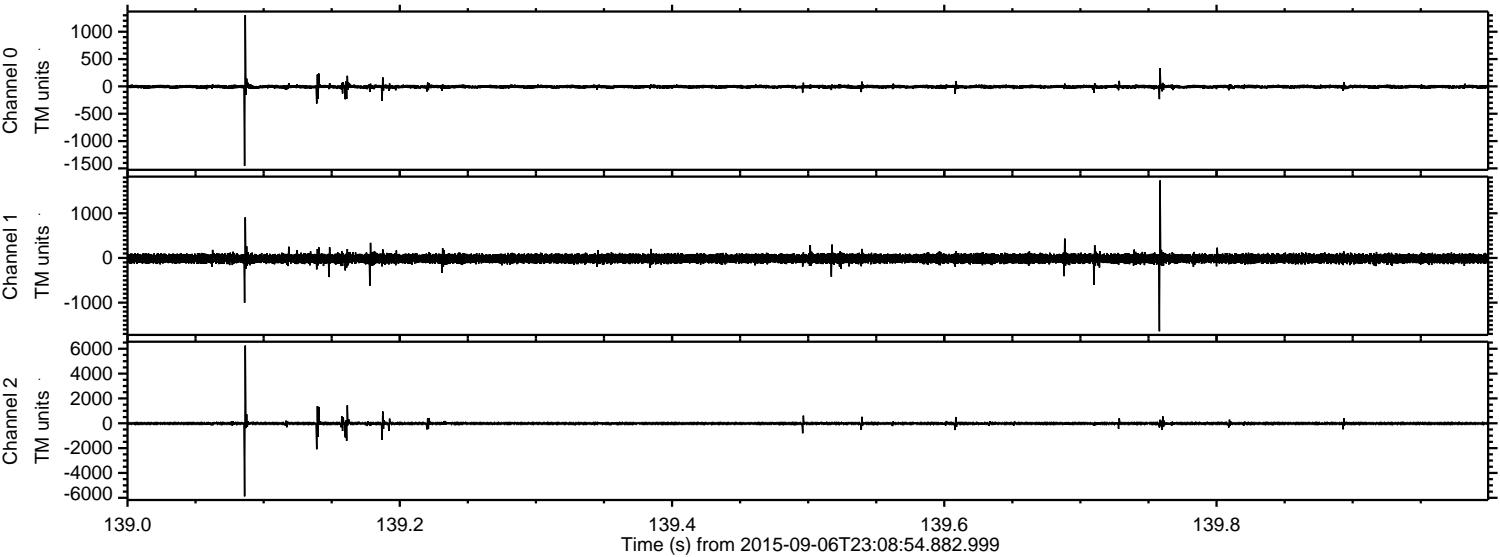

Processed Sat Oct 10 08:19:21 2015 by ELM ver.2012-10-06 from 001__elm20150906_230853__dat00.bin

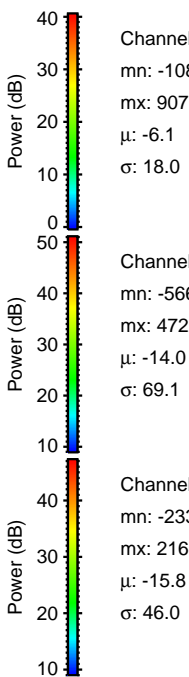
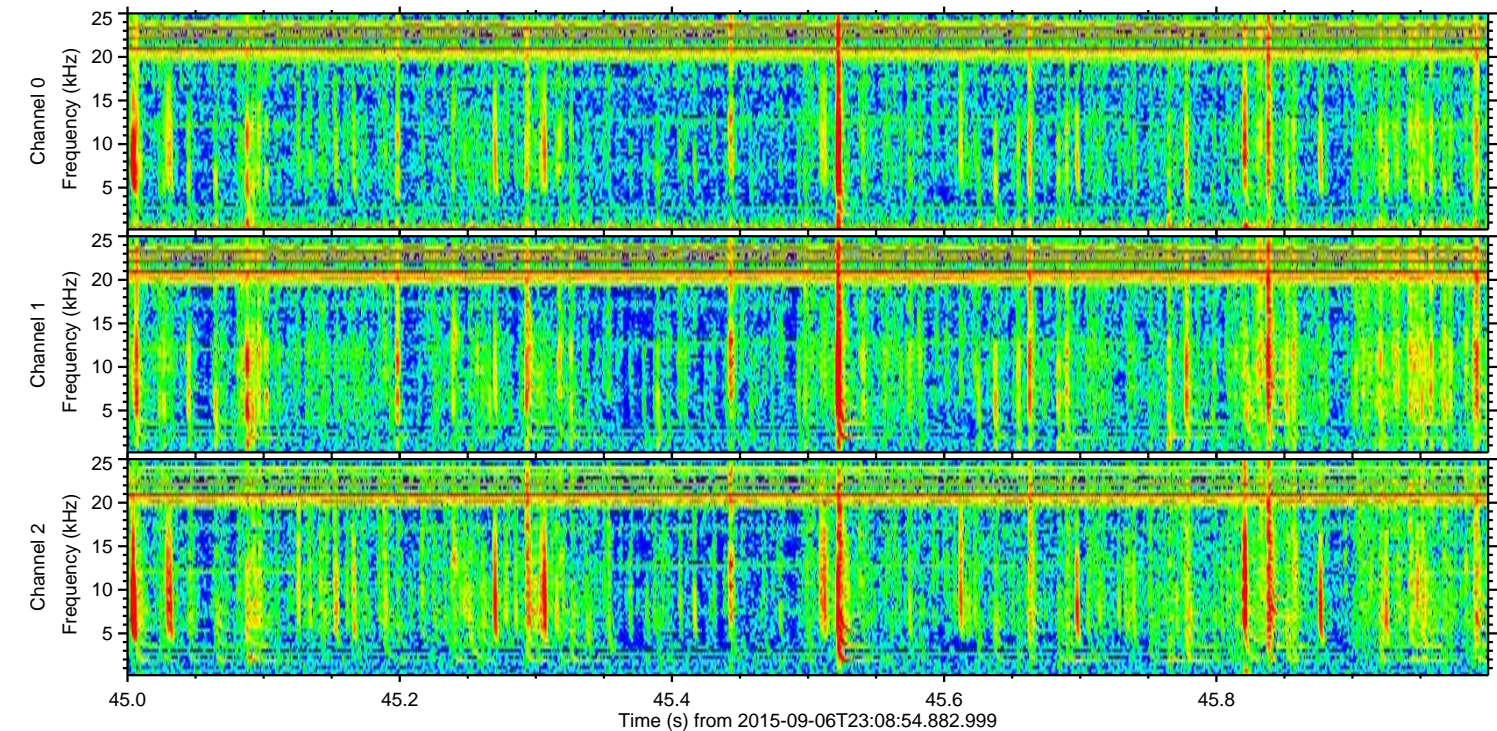
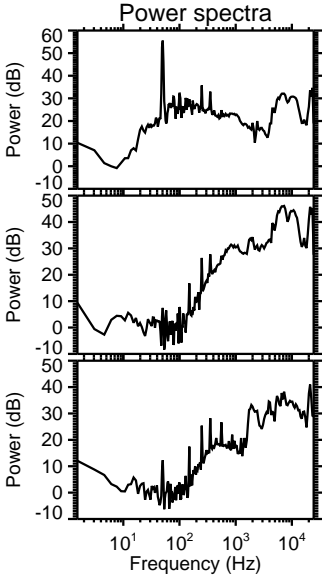
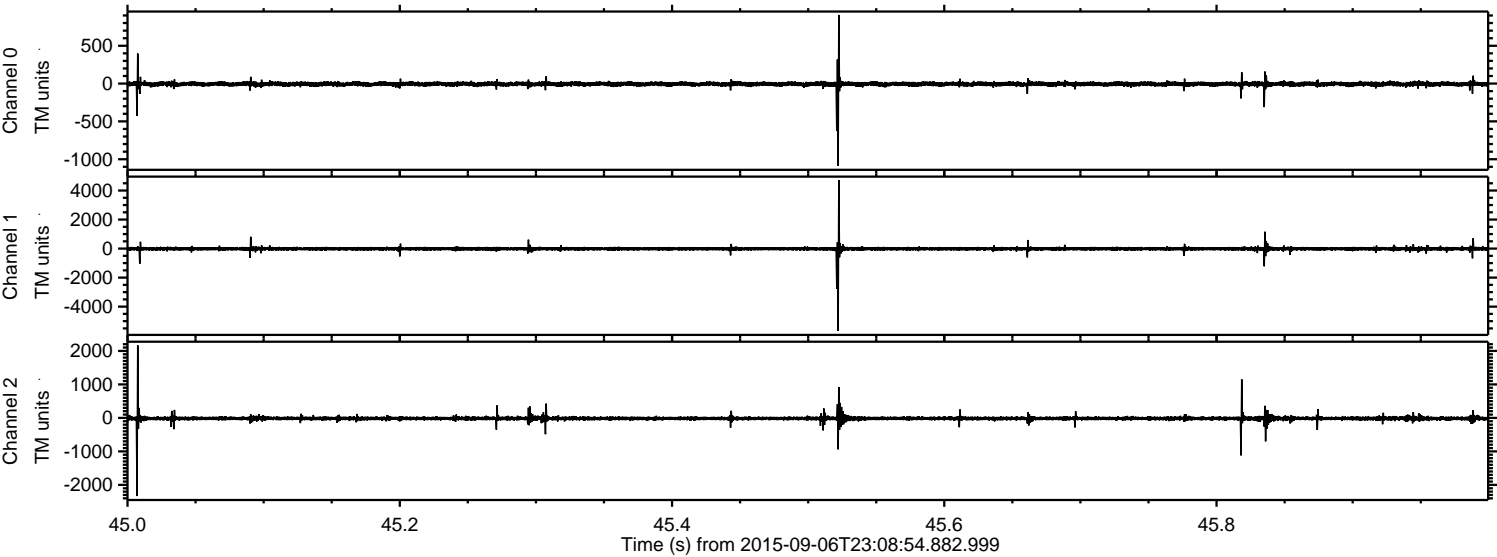

Channel 0
mn: -1086
mx: 907
 μ : -6.1
 σ : 18.0

Channel 1
mn: -5664
mx: 4722
 μ : -14.0
 σ : 69.1

Channel 2
mn: -2334
mx: 2166
 μ : -15.8
 σ : 46.0

Processed Sat Oct 10 08:19:22 2015 by ELM ver.2012-10-06 from 001__elm20150906_230853__dat00.bin

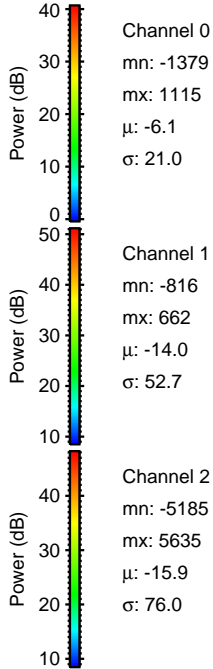
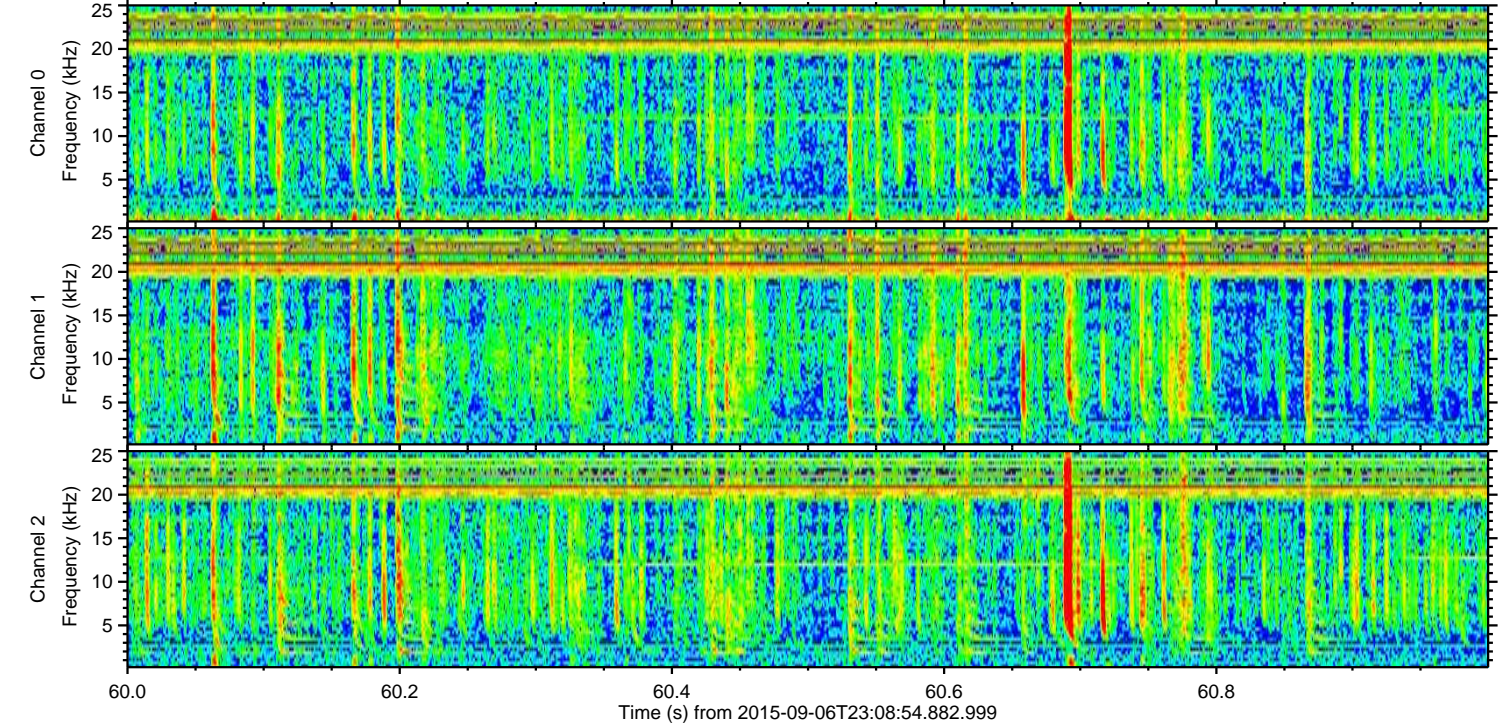
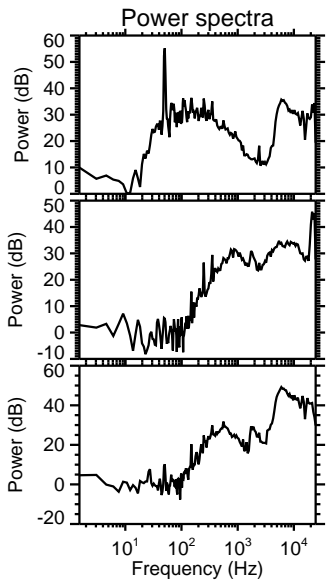
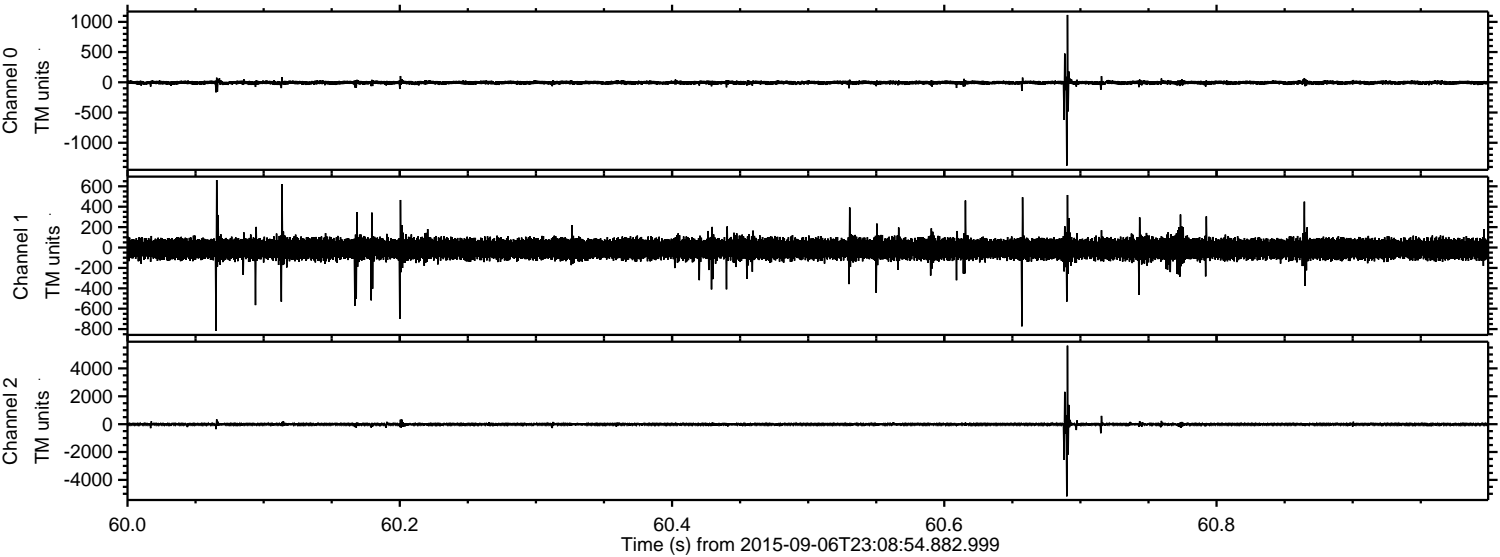

Processed Sat Oct 10 08:19:23 2015 by ELM ver.2012-10-06 from 001__elm20150906_230853__dat00.bin

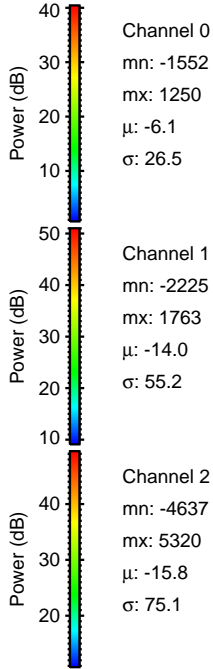
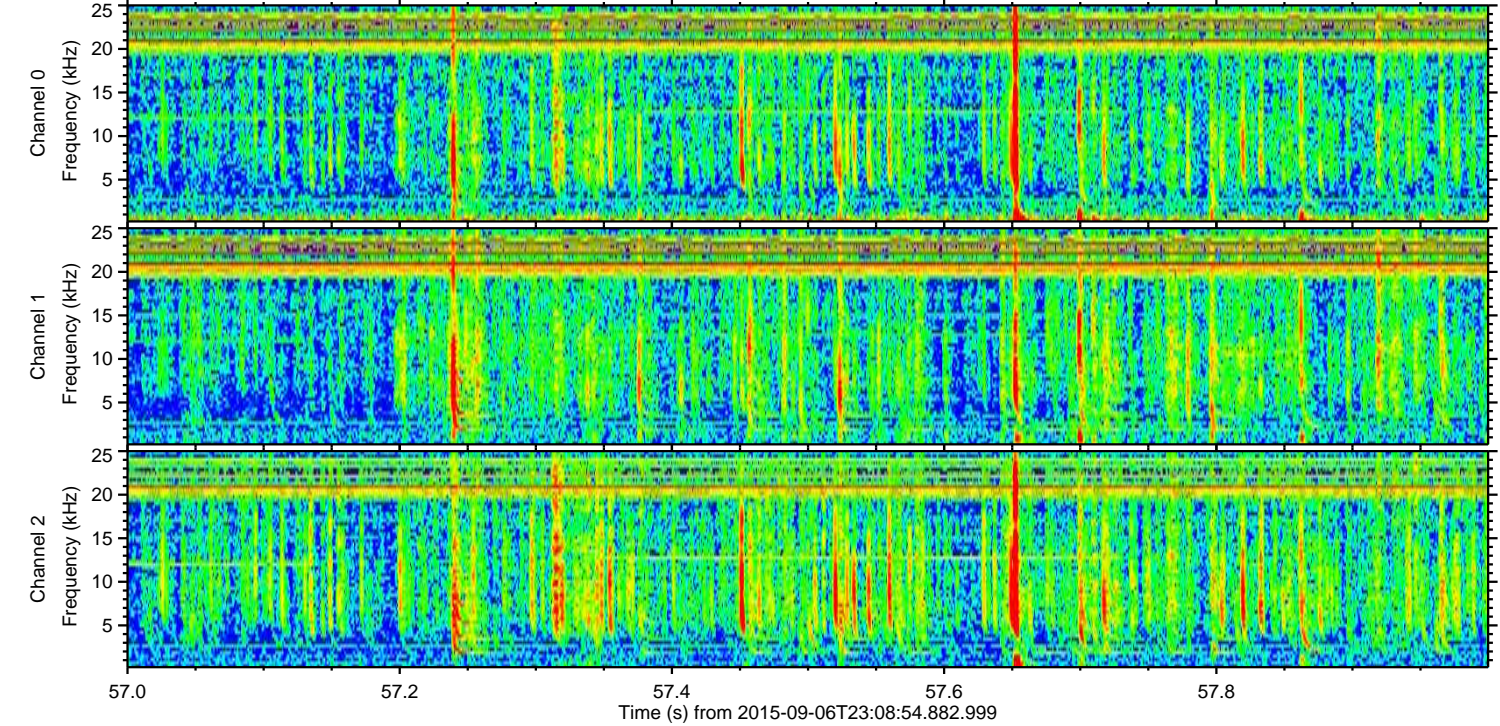
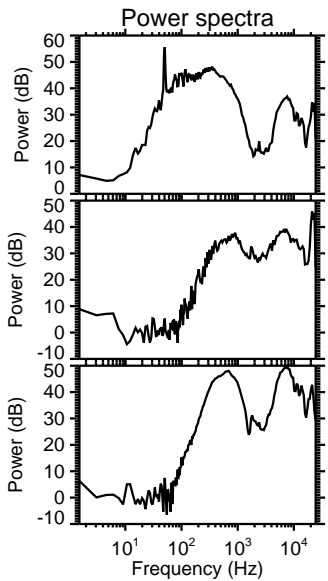
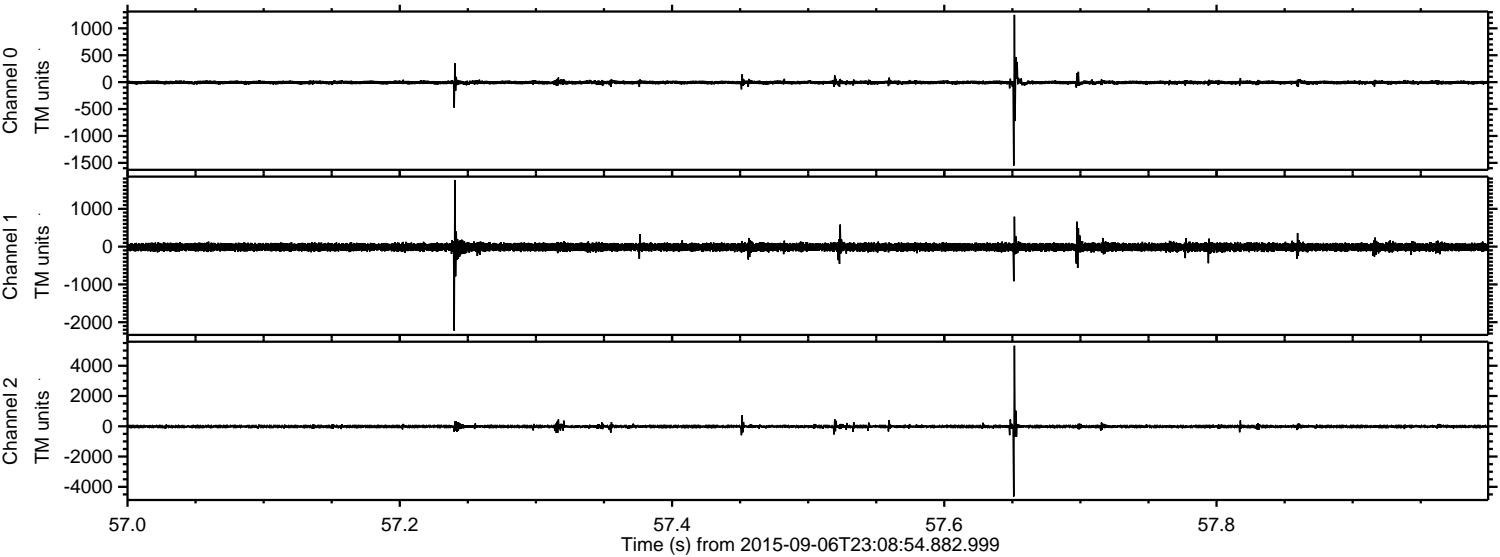

Processed Sat Oct 10 08:19:24 2015 by ELM ver.2012-10-06 from 001__elm20150906_230853__dat00.bin

