

ELMAVAN 3D WAVEFORMS (Measured data sampled at 50 kHz) 51000 packets of 144 samples from 2015-09-06T17:13:38.769.000.

Processed Sat Oct 10 06:40:37 2015 by ELM ver.2012-10-06 from 001__elm20150906_171337__dat00.bin

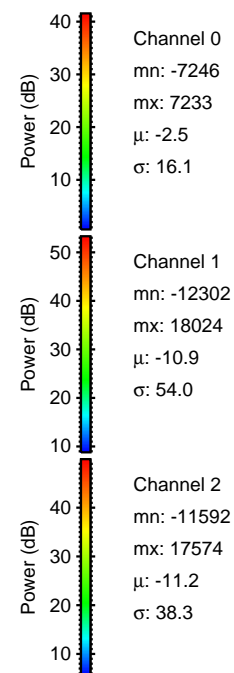
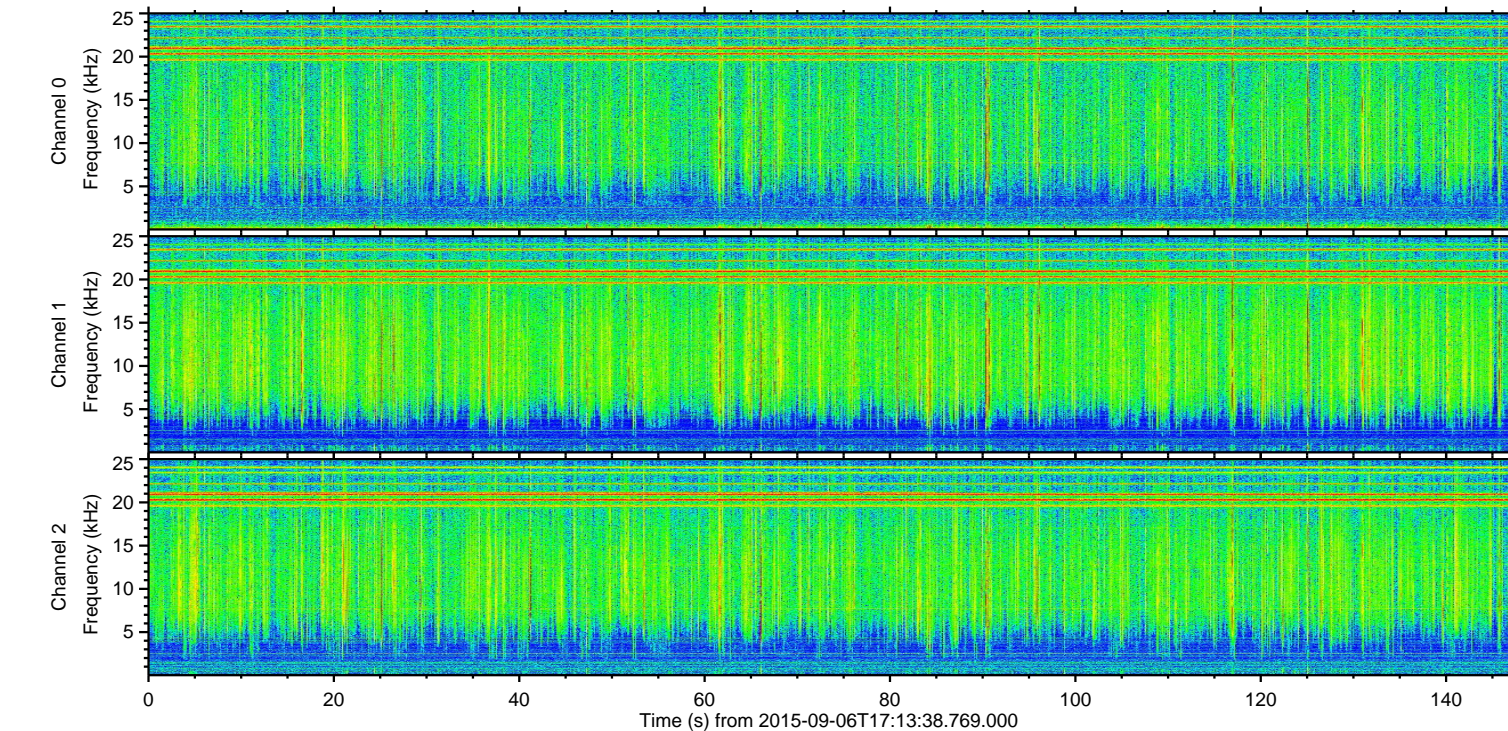
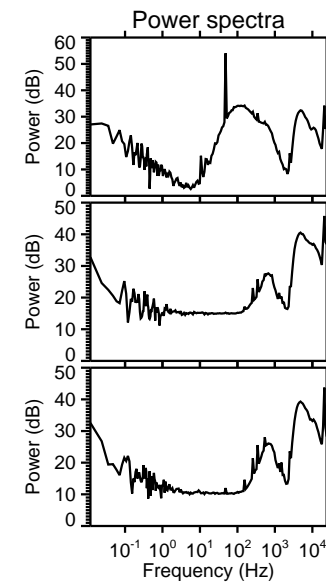
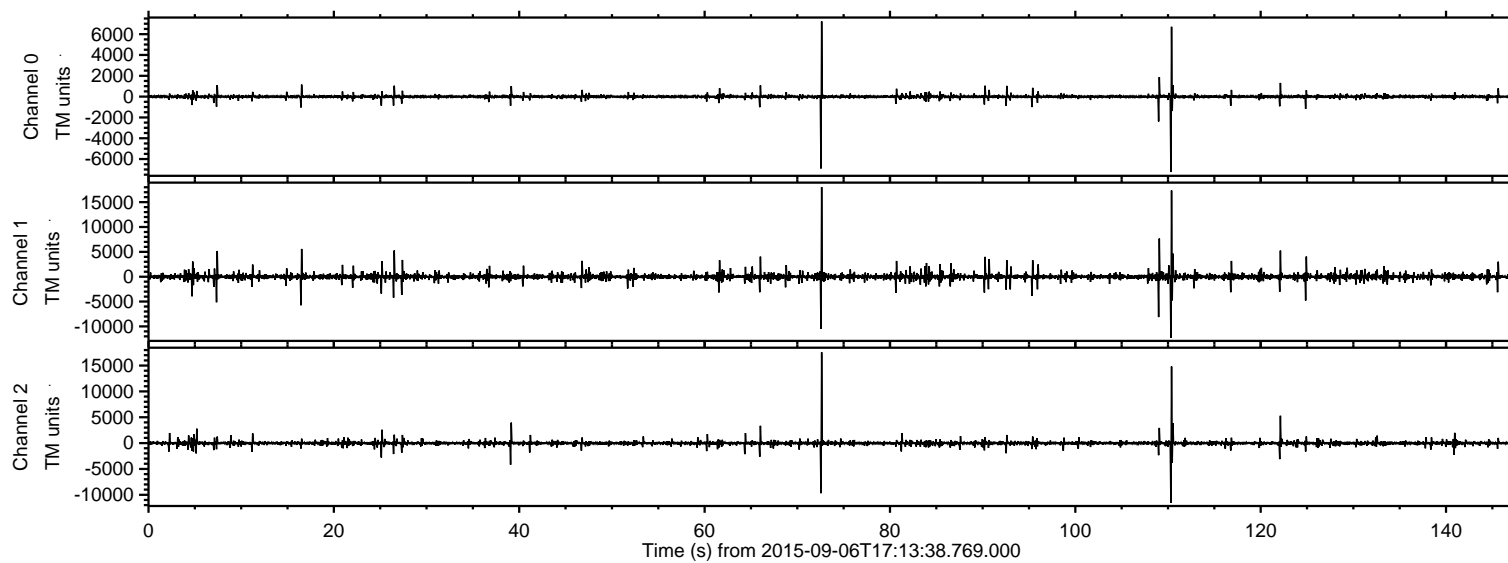

ELMAVAN 3D WAVEFORMS (Measured data sampled at 50 kHz) 51000 packets of 144 samples from 2015-09-06T17:13:38.769.000. Part 73/147

Processed Sat Oct 10 06:40:50 2015 by ELM ver.2012-10-06 from 001__elm20150906_171337__dat00.bin

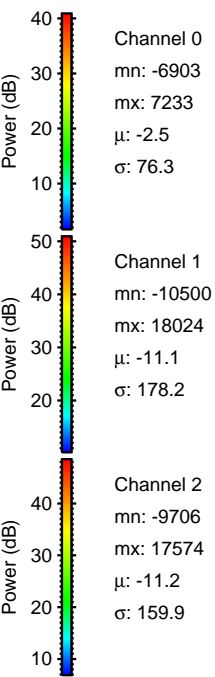
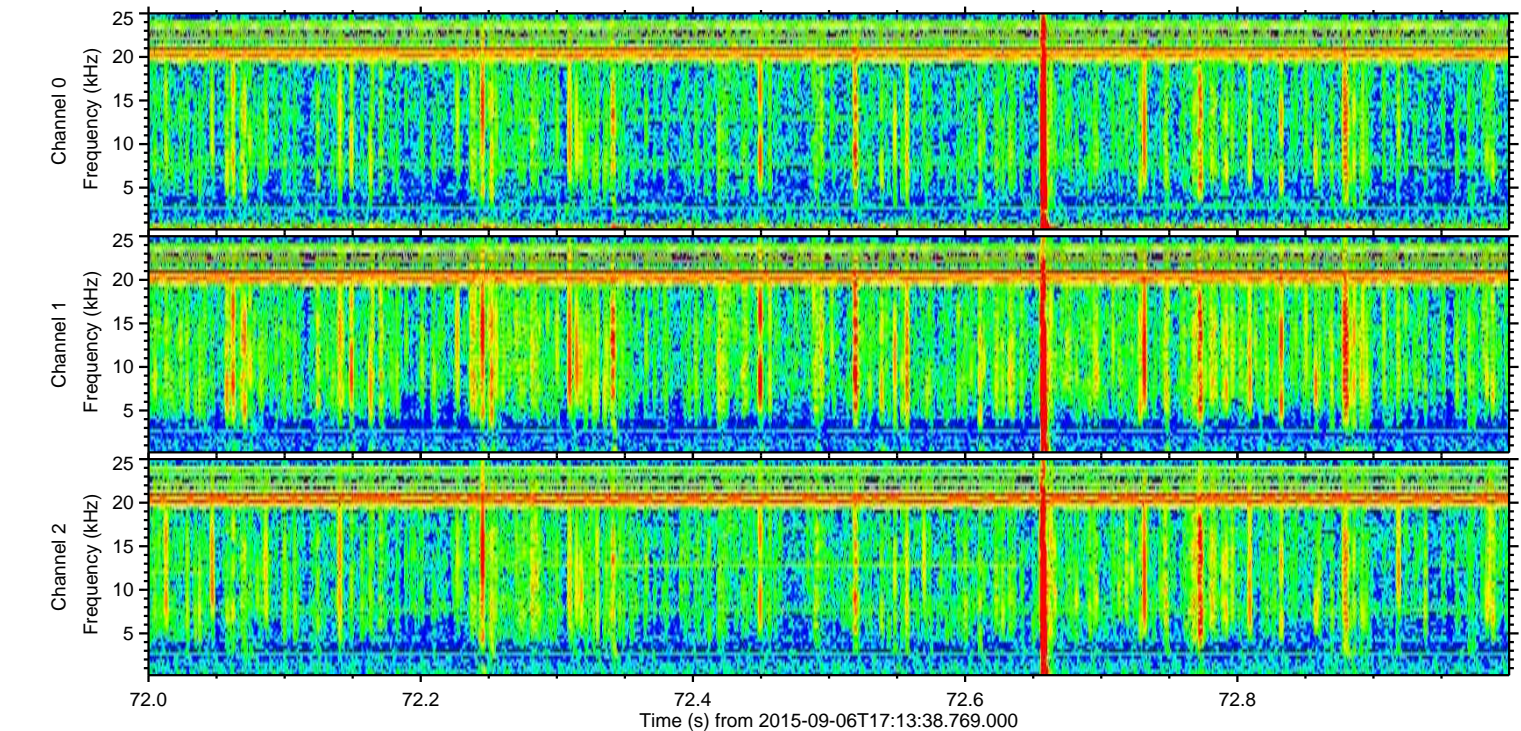
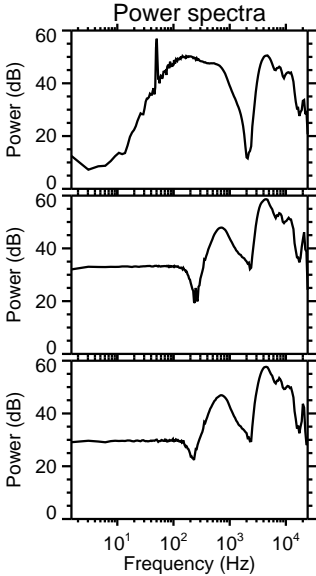
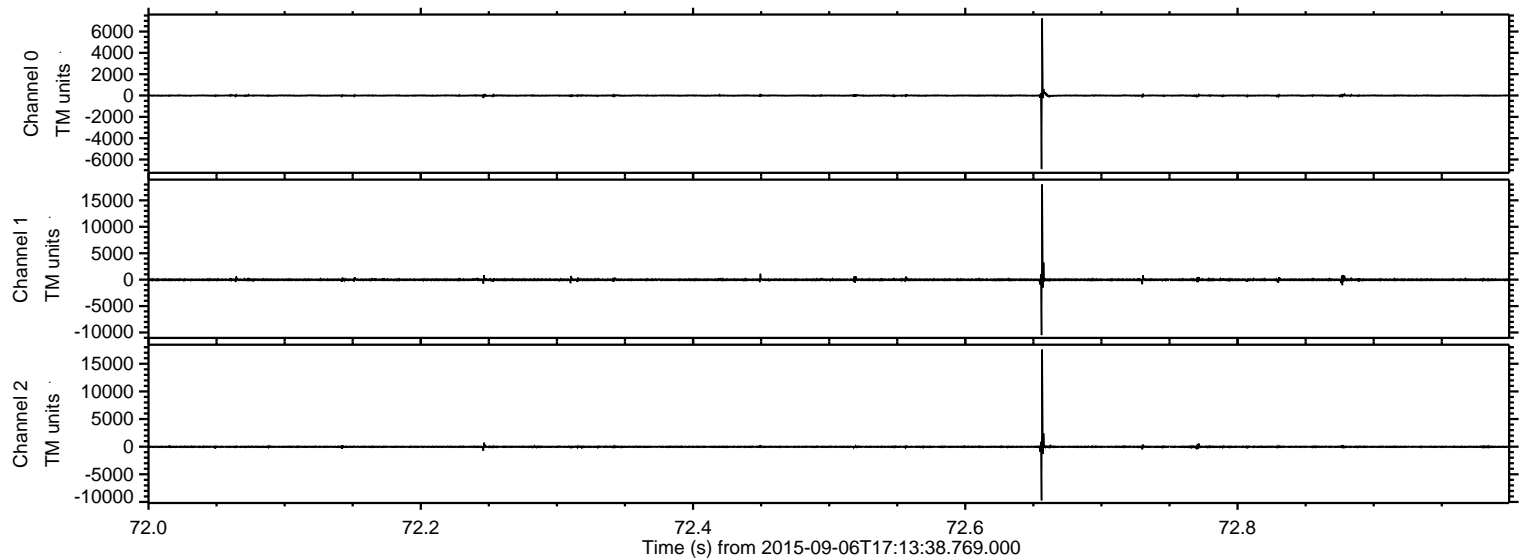

ELMAVAN 3D WAVEFORMS (Measured data sampled at 50 kHz) 51000 packets of 144 samples from 2015-09-06T17:13:38.769.000. Part 111/147

Processed Sat Oct 10 06:40:51 2015 by ELM ver.2012-10-06 from 001__elm20150906_171337__dat00.bin

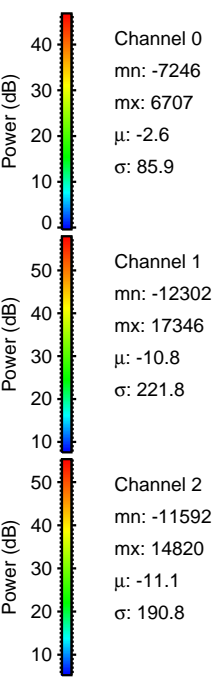
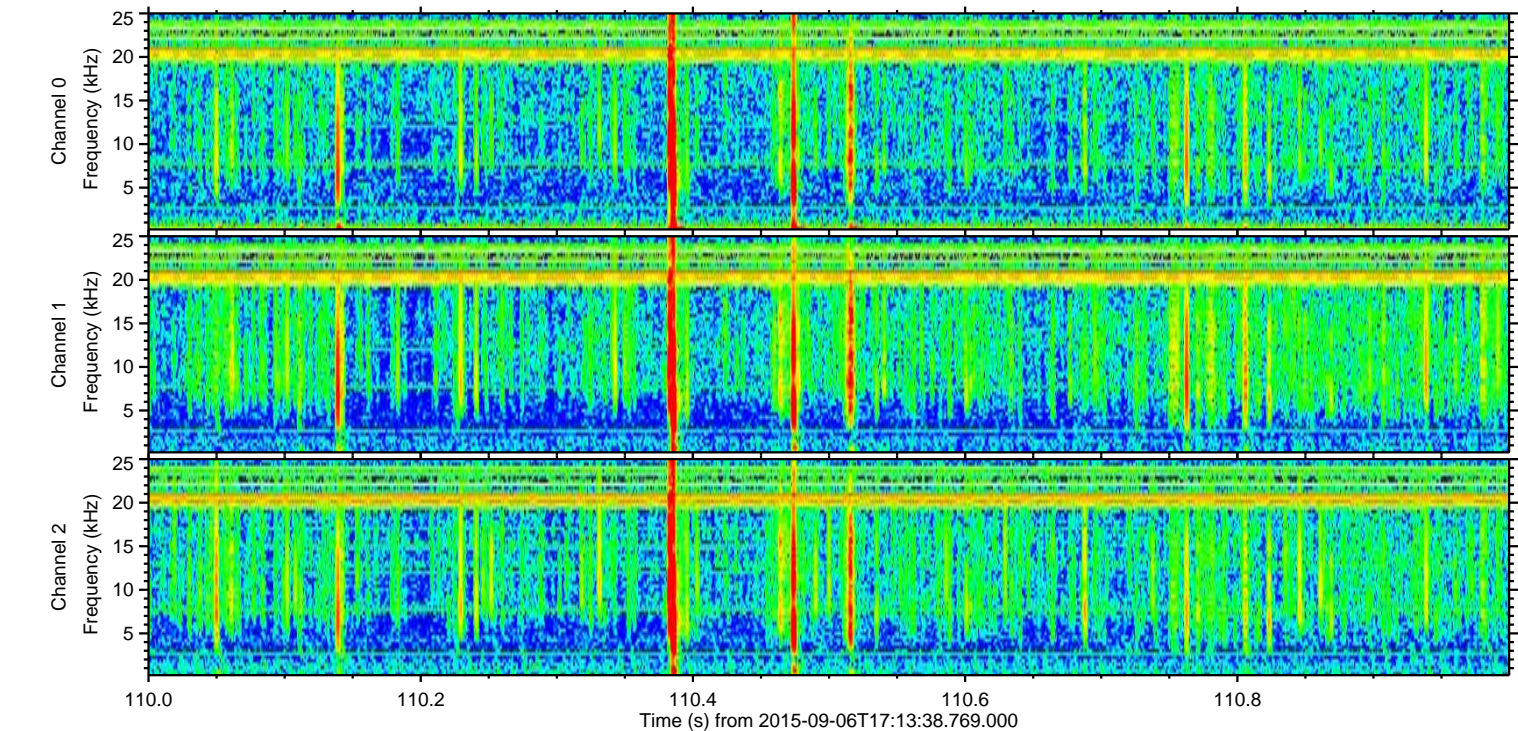
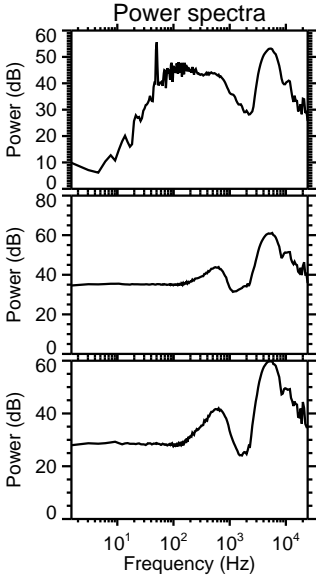
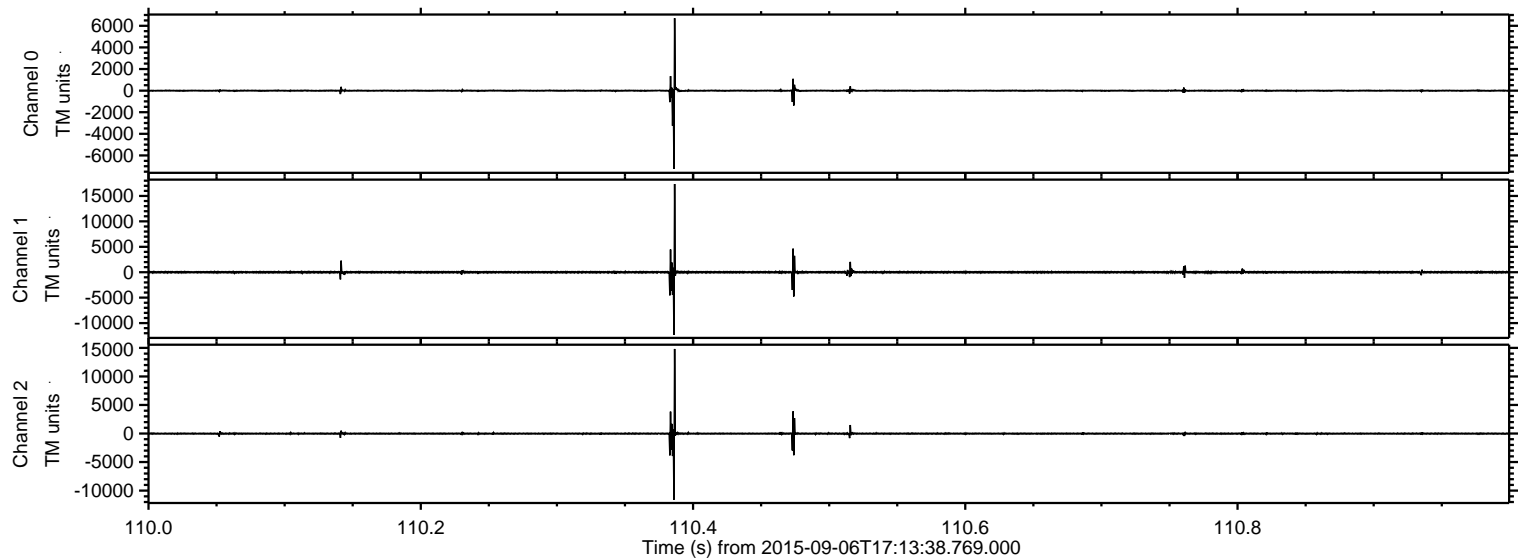

ELMAVAN 3D WAVEFORMS (Measured data sampled at 50 kHz) 51000 packets of 144 samples from 2015-09-06T17:13:38.769.000. Part 110/147

Processed Sat Oct 10 06:40:52 2015 by ELM ver.2012-10-06 from 001__elm20150906_171337__dat00.bin

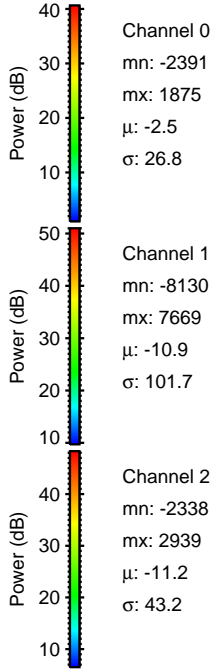
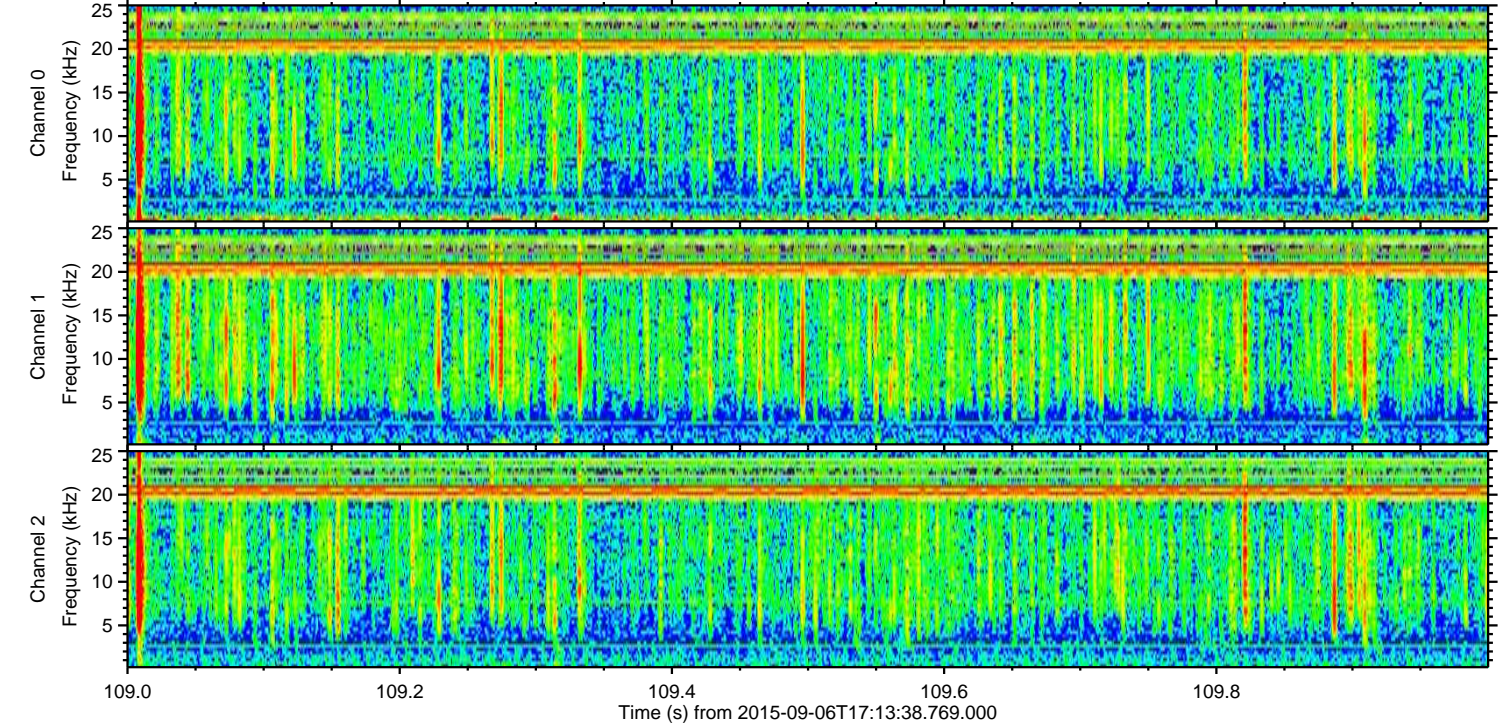
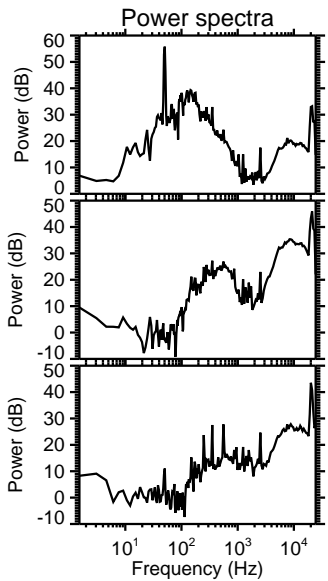
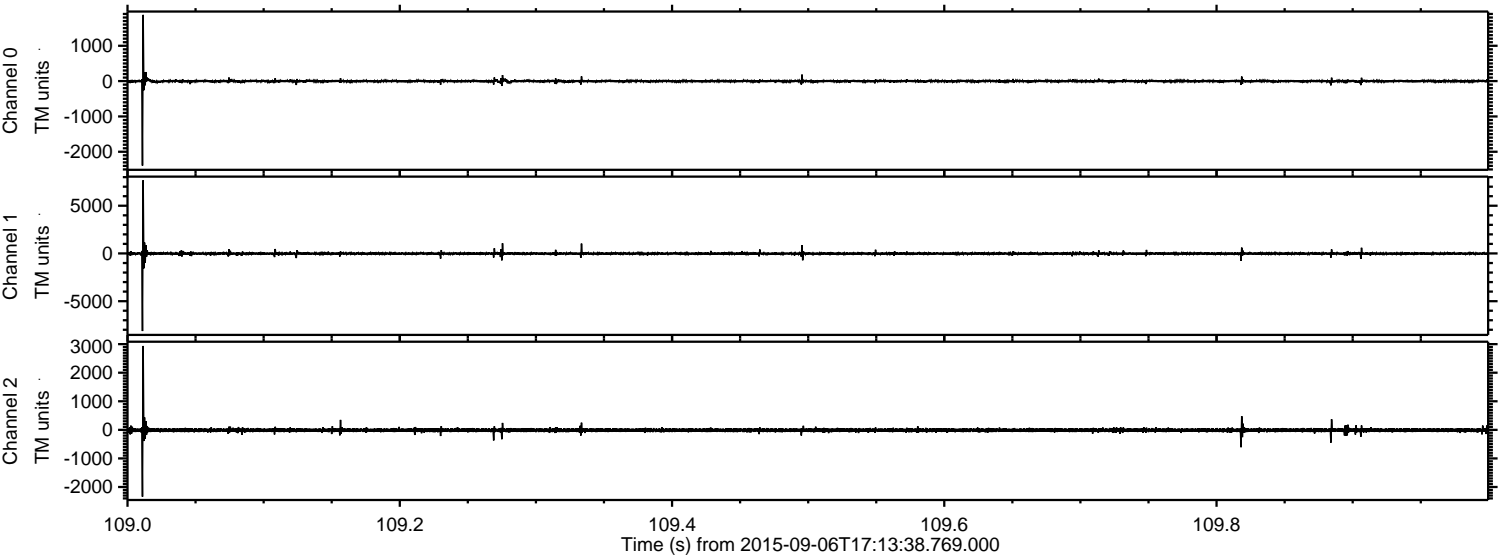

Channel 0
mn: -2391
mx: 1875
 μ : -2.5
 σ : 26.8

Channel 1
mn: -8130
mx: 7669
 μ : -10.9
 σ : 101.7

Channel 2
mn: -2338
mx: 2939
 μ : -11.2
 σ : 43.2

ELMAVAN 3D WAVEFORMS (Measured data sampled at 50 kHz) 51000 packets of 144 samples from 2015-09-06T17:13:38.769.000. Part 17/147

Processed Sat Oct 10 06:40:53 2015 by ELM ver.2012-10-06 from 001__elm20150906_171337__dat00.bin

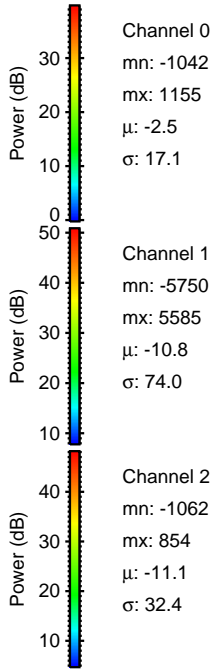
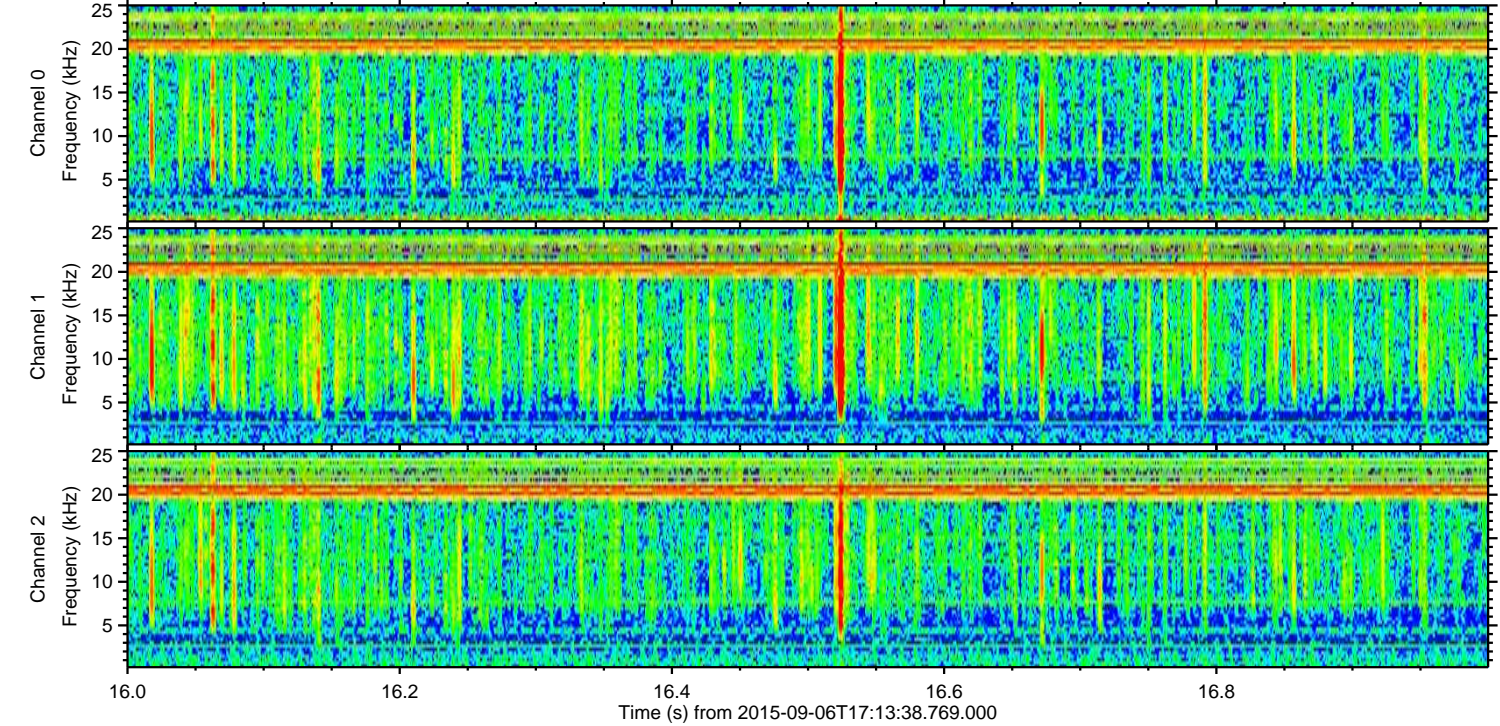
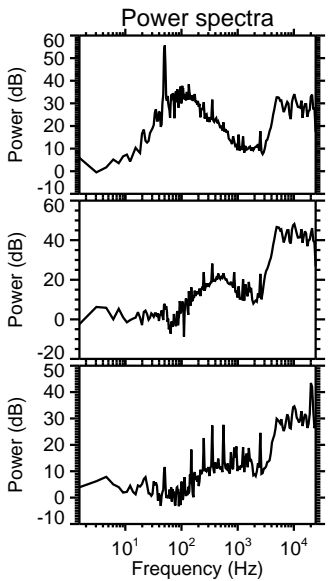
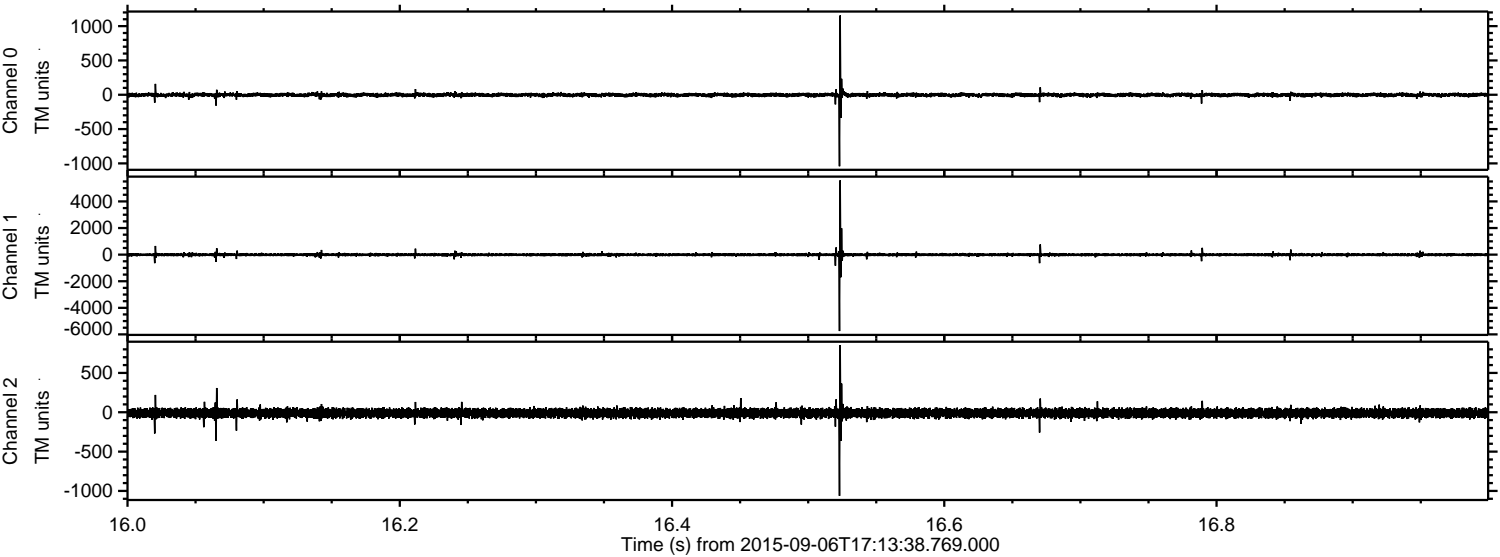

Channel 0
mn: -1042
mx: 1155
 μ : -2.5
 σ : 17.1

Channel 1
mn: -5750
mx: 5585
 μ : -10.8
 σ : 74.0

Channel 2
mn: -1062
mx: 854
 μ : -11.1
 σ : 32.4

ELMAVAN 3D WAVEFORMS (Measured data sampled at 50 kHz) 51000 packets of 144 samples from 2015-09-06T17:13:38.769.000. Part 123/147

Processed Sat Oct 10 06:40:54 2015 by ELM ver.2012-10-06 from 001__elm20150906_171337__dat00.bin

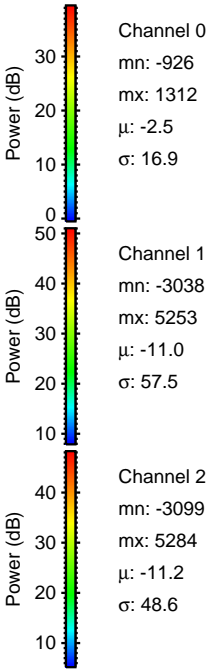
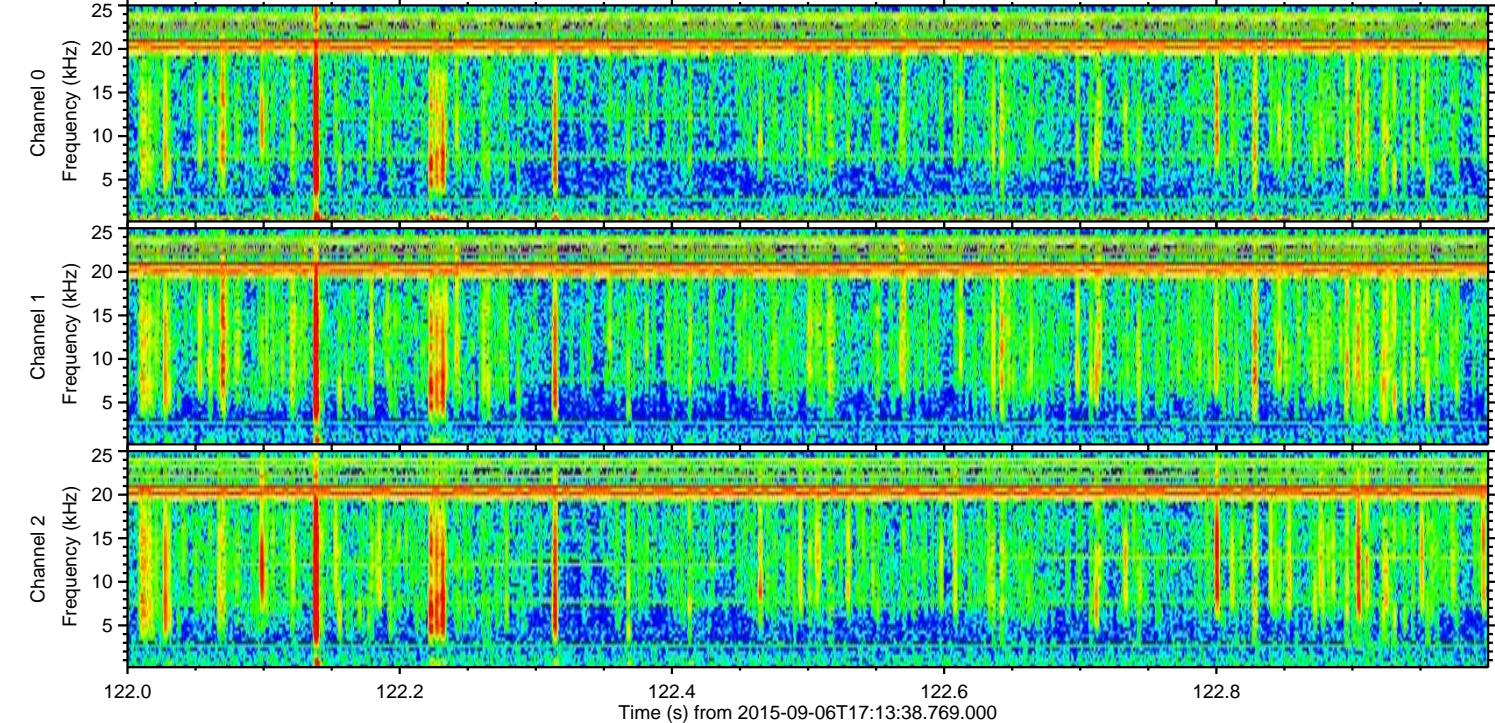
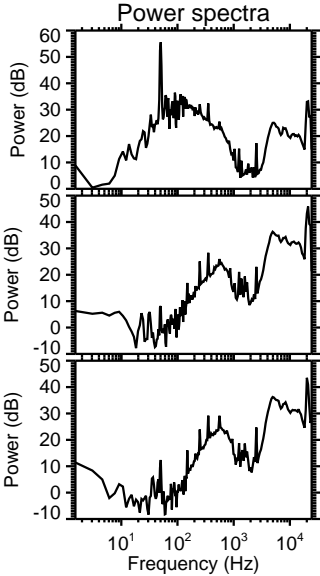
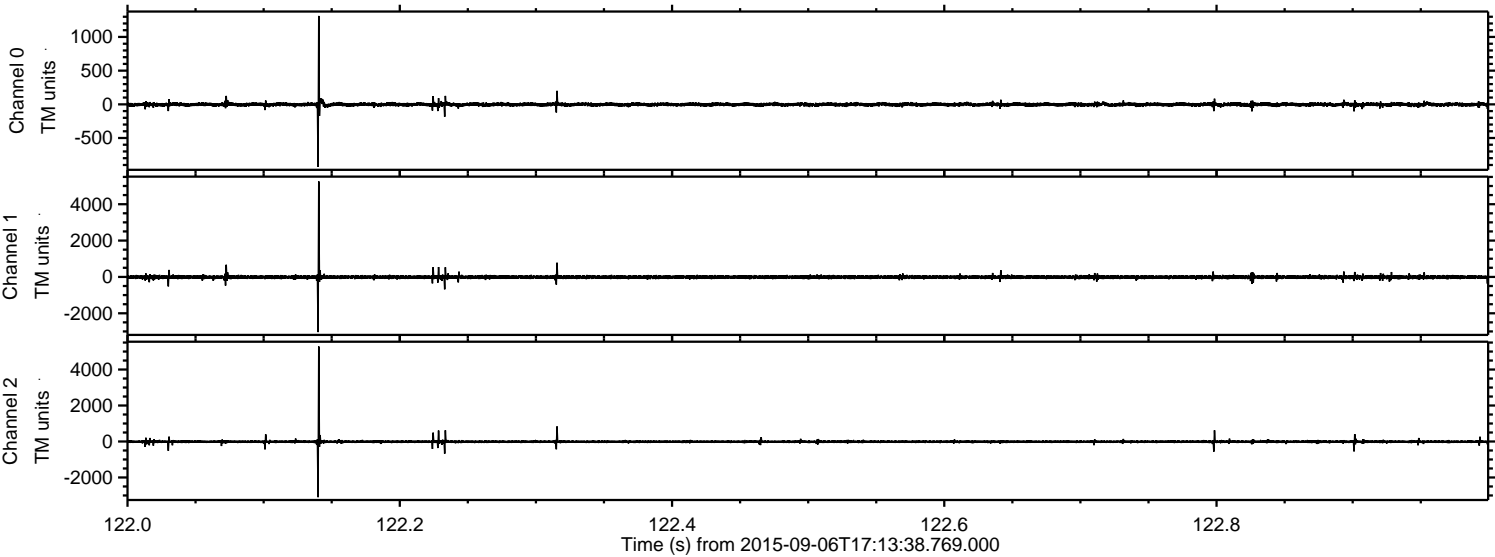

Processed Sat Oct 10 06:40:55 2015 by ELM ver.2012-10-06 from 001__elm20150906_171337__dat00.bin

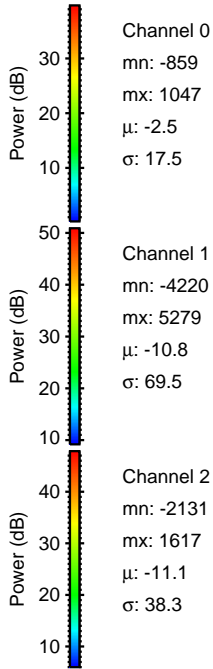
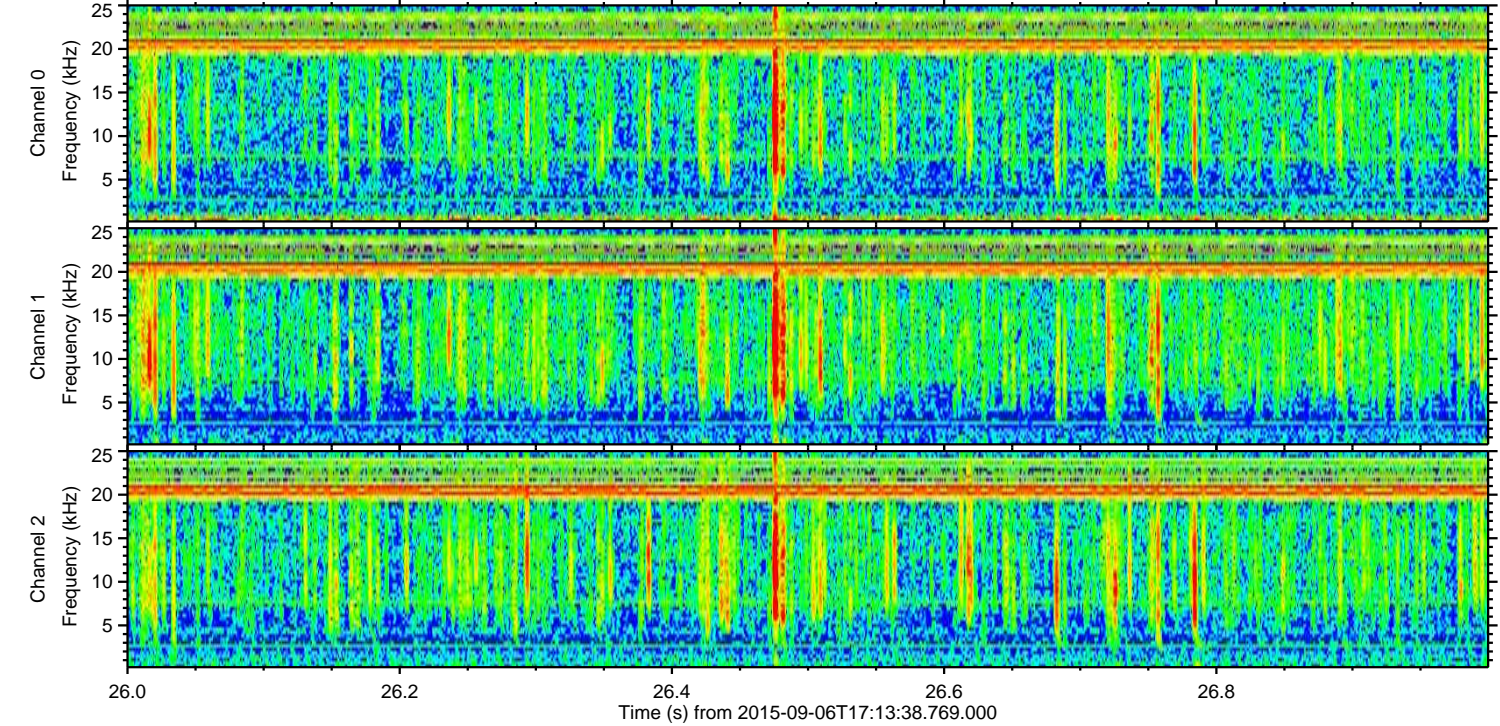
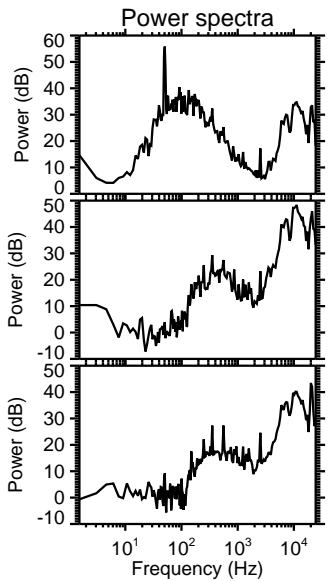
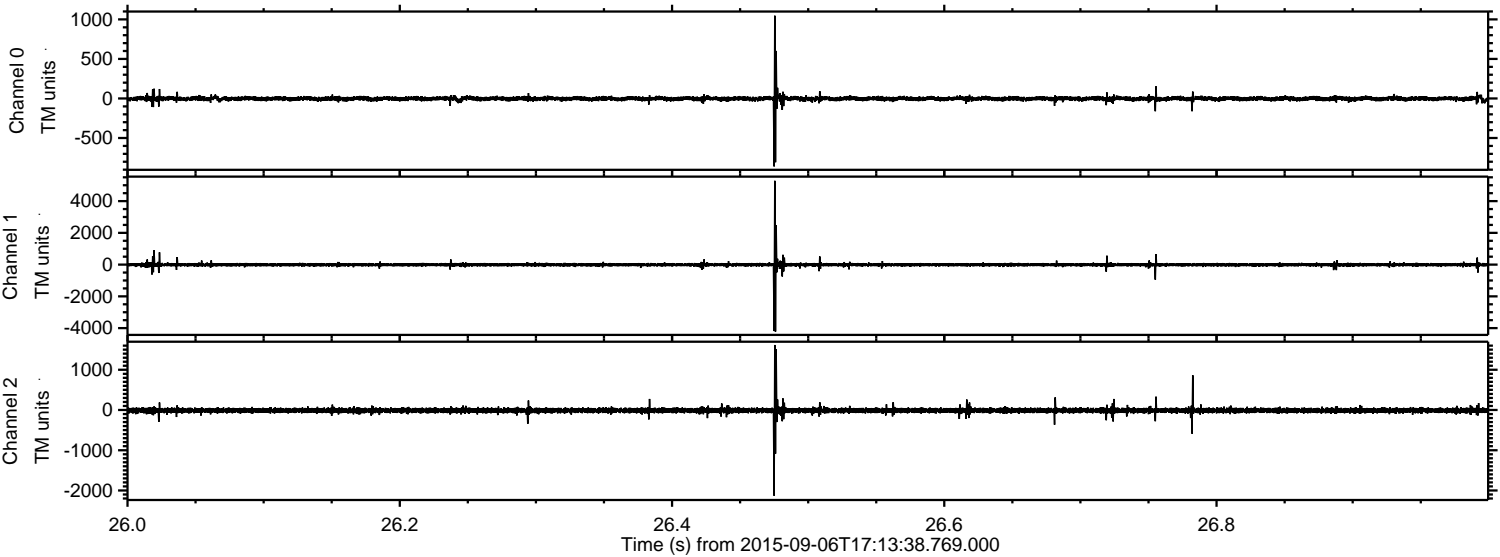

ELMAVAN 3D WAVEFORMS (Measured data sampled at 50 kHz) 51000 packets of 144 samples from 2015-09-06T17:13:38.769.000. Part 8/147

Processed Sat Oct 10 06:40:56 2015 by ELM ver.2012-10-06 from 001__elm20150906_171337__dat00.bin

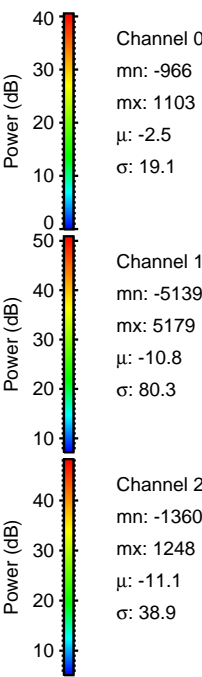
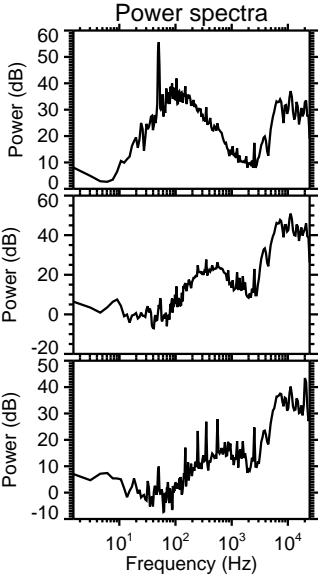
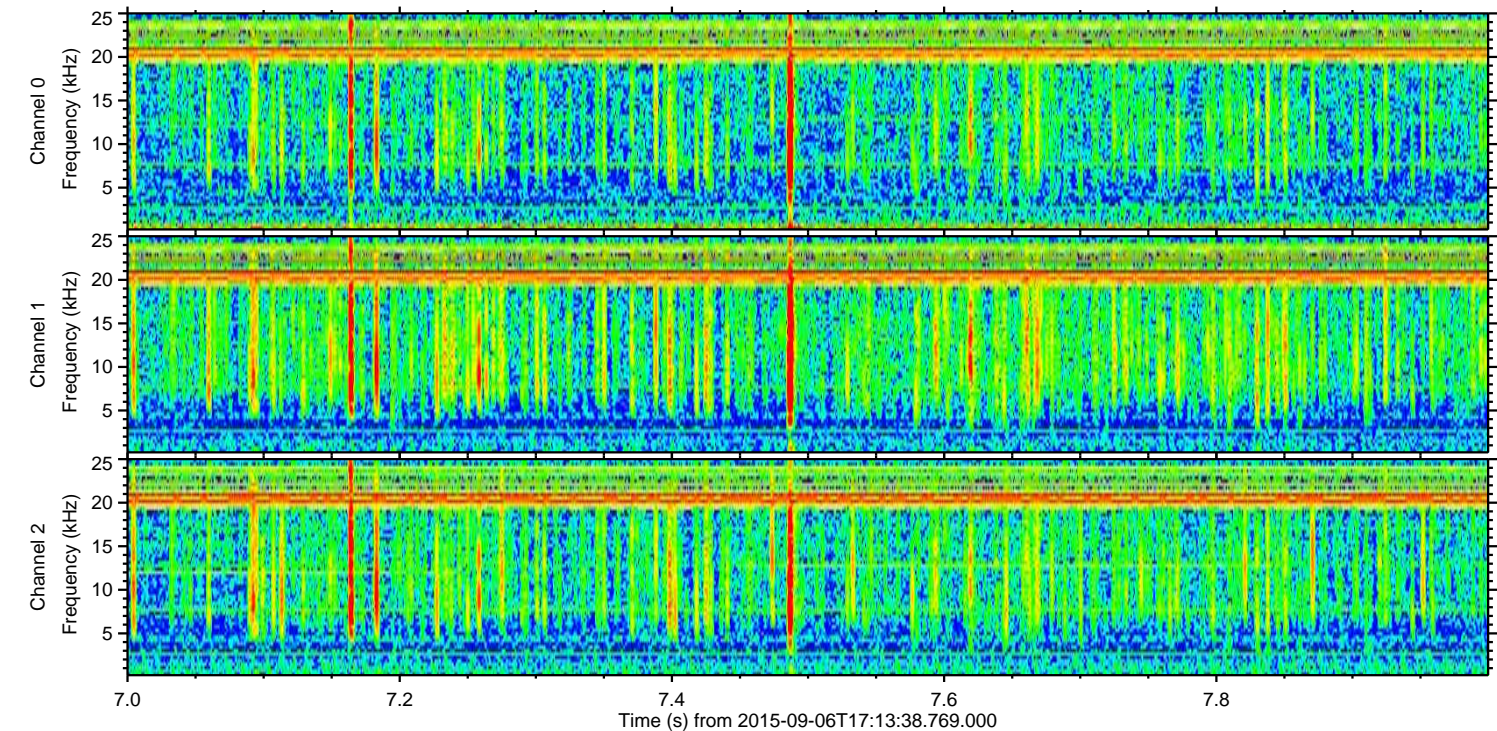
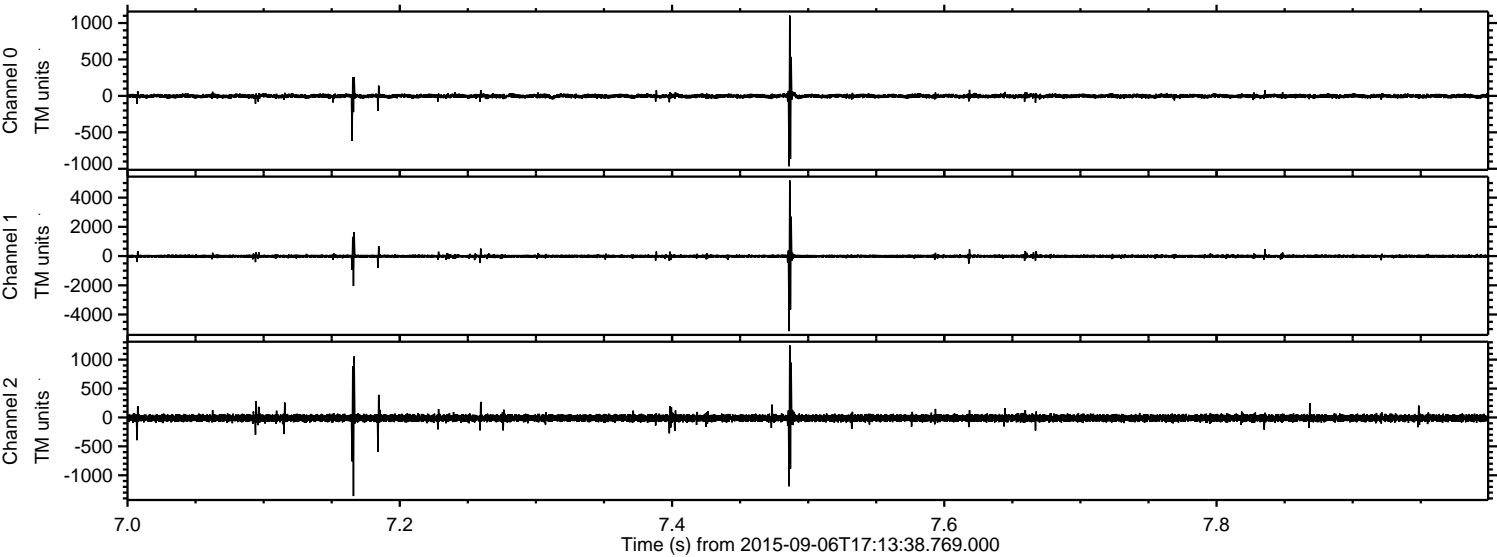

Channel 0
mn: -966
mx: 1103
 μ : -2.5
 σ : 19.1

Channel 1
mn: -5139
mx: 5179
 μ : -10.8
 σ : 80.3

Channel 2
mn: -1360
mx: 1248
 μ : -11.1
 σ : 38.9

ELMAVAN 3D WAVEFORMS (Measured data sampled at 50 kHz) 51000 packets of 144 samples from 2015-09-06T17:13:38.769.000. Part 125/147

Processed Sat Oct 10 06:40:57 2015 by ELM ver.2012-10-06 from 001__elm20150906_171337__dat00.bin

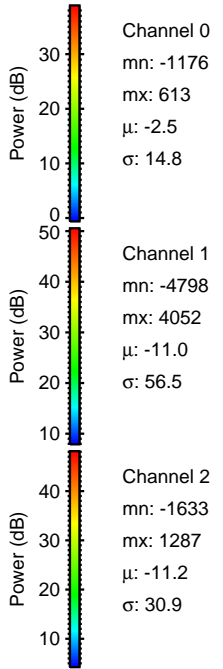
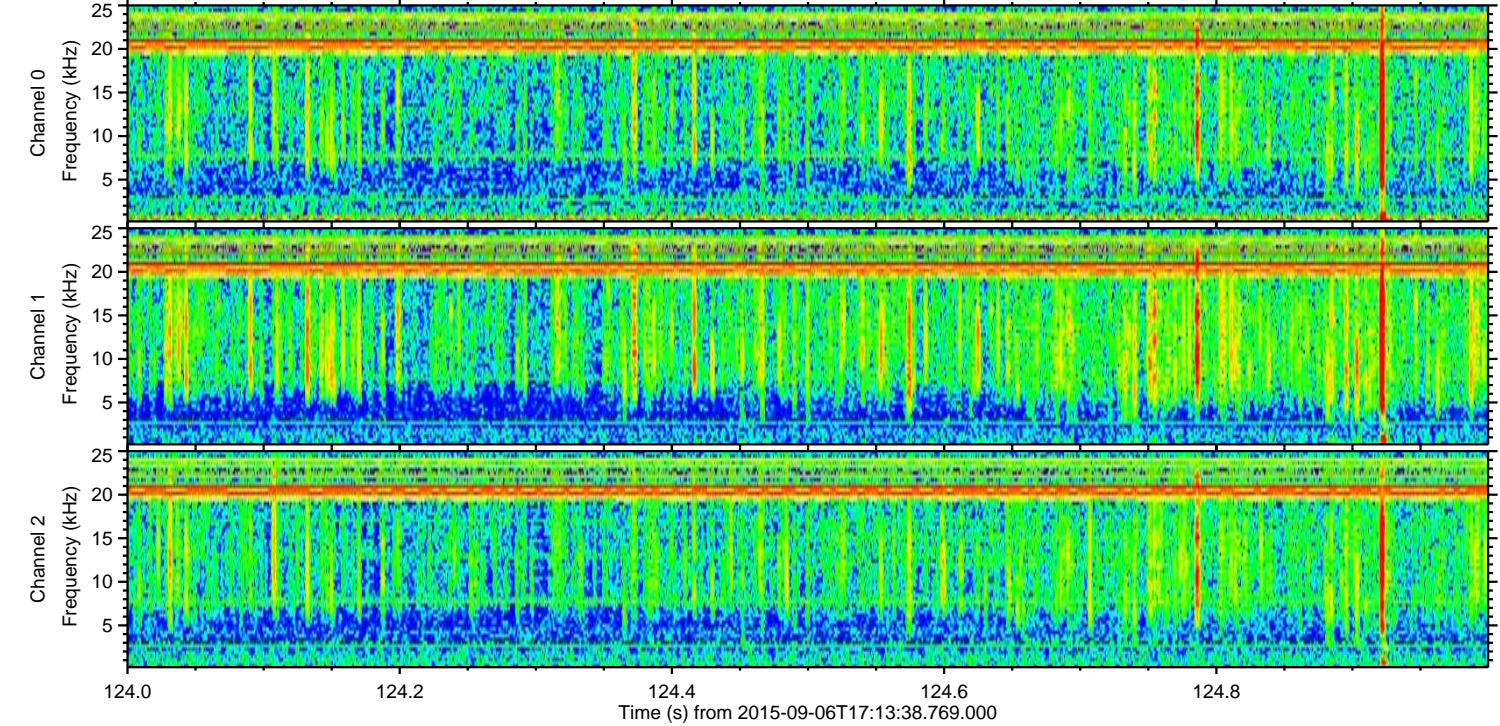
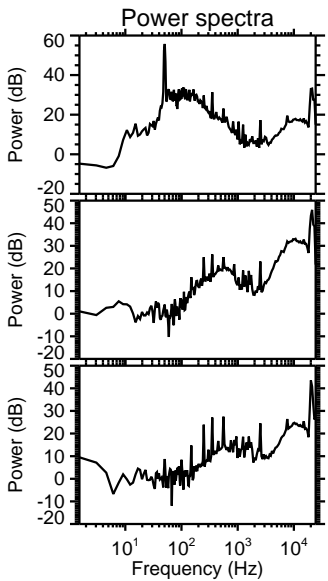
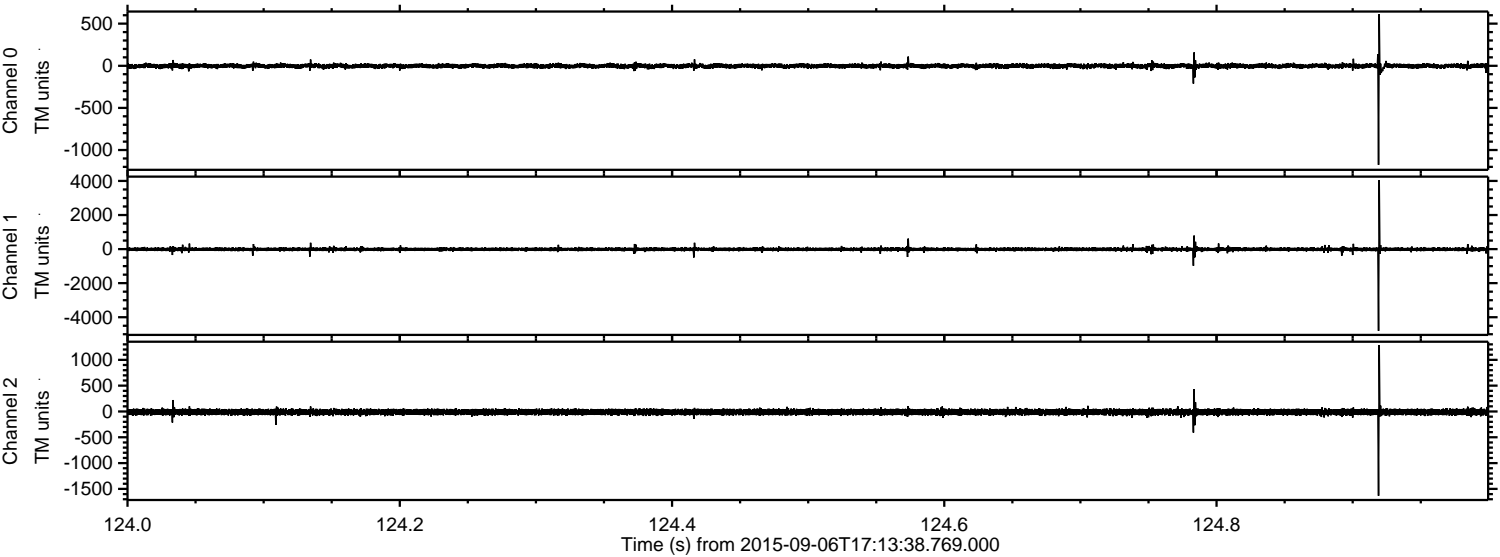

Channel 0
mn: -1176
mx: 613
 μ : -2.5
 σ : 14.8

Channel 1
mn: -4798
mx: 4052
 μ : -11.0
 σ : 56.5

Channel 2
mn: -1633
mx: 1287
 μ : -11.2
 σ : 30.9

ELMAVAN 3D WAVEFORMS (Measured data sampled at 50 kHz) 51000 packets of 144 samples from 2015-09-06T17:13:38.769.000. Part 40/147

Processed Sat Oct 10 06:40:58 2015 by ELM ver.2012-10-06 from 001__elm20150906_171337__dat00.bin

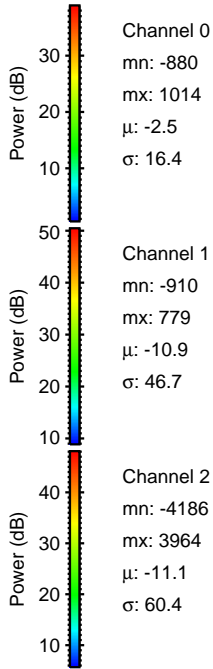
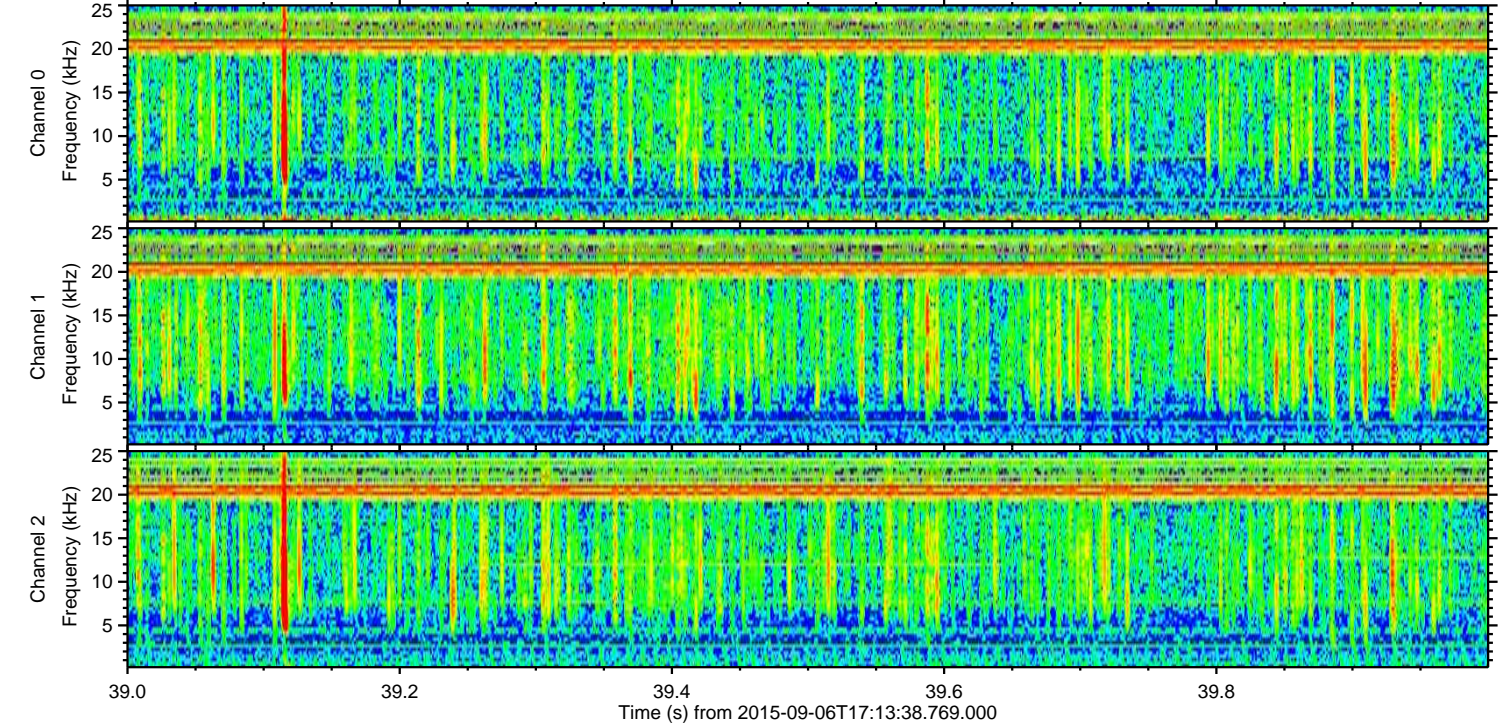
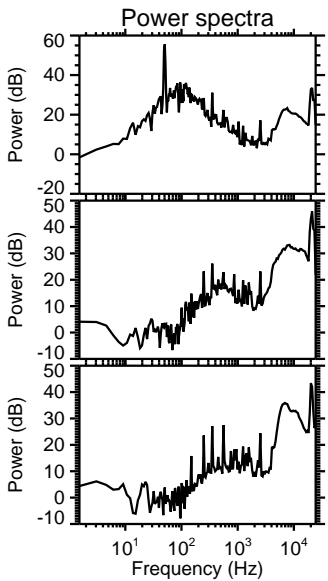
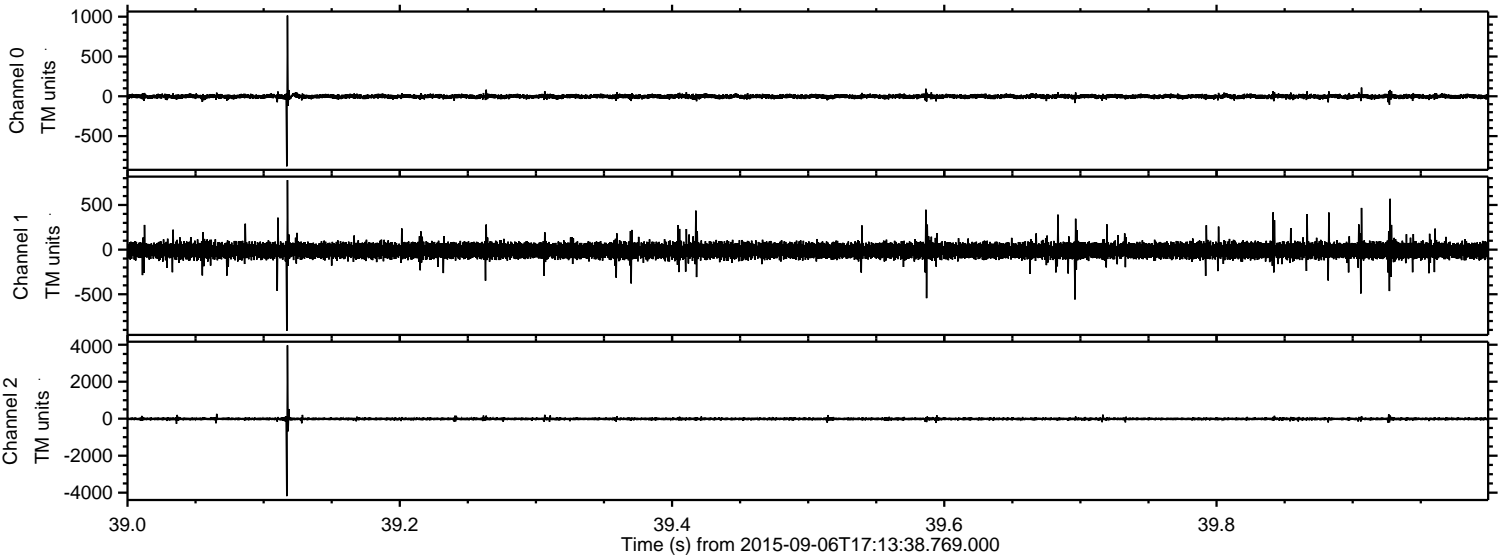

Processed Sat Oct 10 06:40:59 2015 by ELM ver.2012-10-06 from 001__elm20150906_171337__dat00.bin

