

ELMAVAN 3D WAVEFORMS (Measured data sampled at 50 kHz) 51000 packets of 144 samples from 2015-09-06T13:43:29.180.000.

Processed Sat Oct 10 05:42:13 2015 by ELM ver.2012-10-06 from 001\_\_elm20150906\_134328\_\_dat00.bin

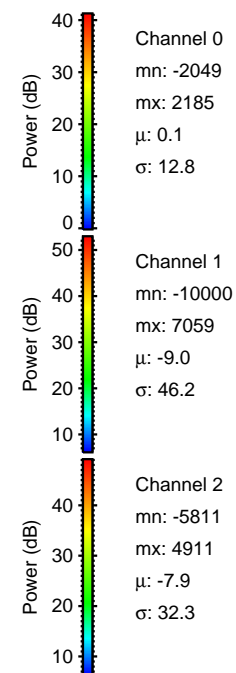

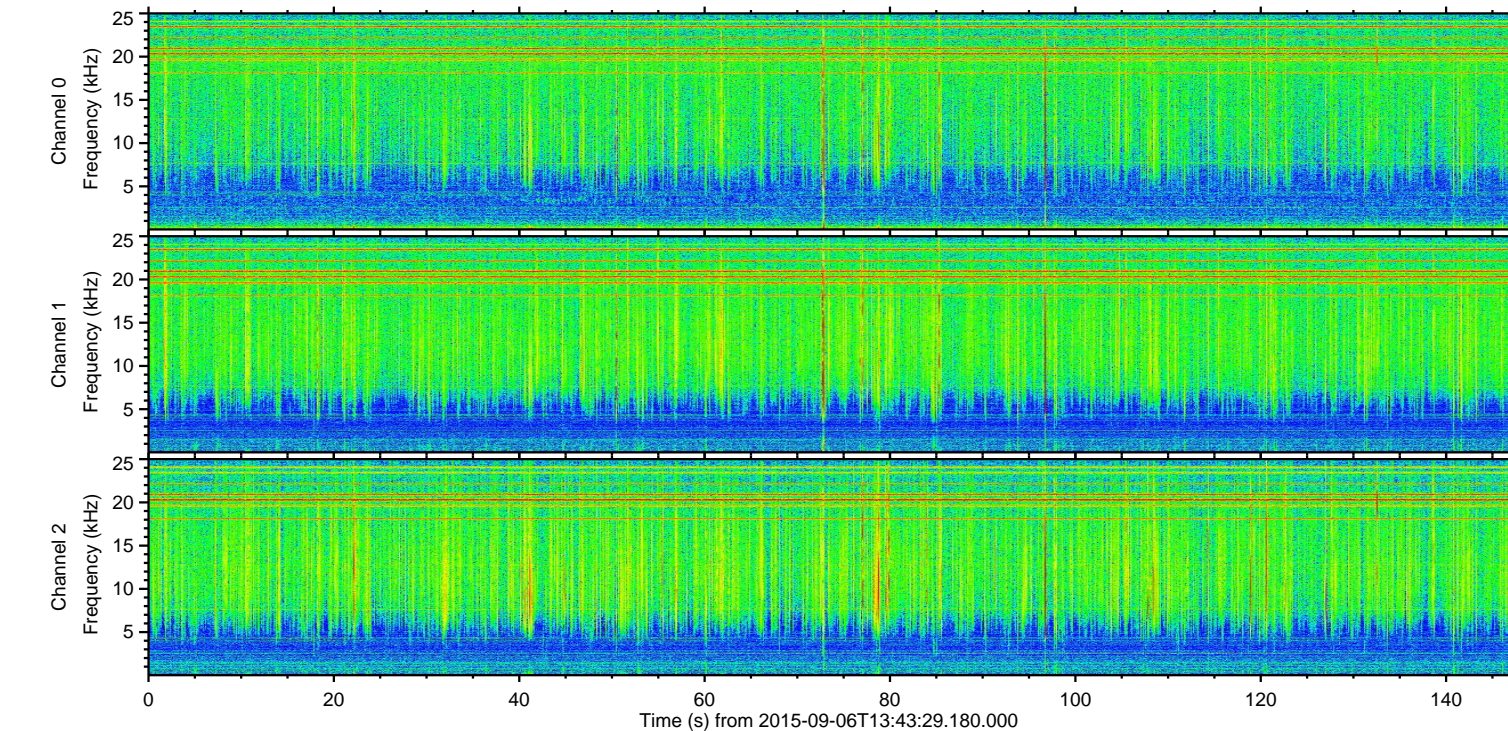
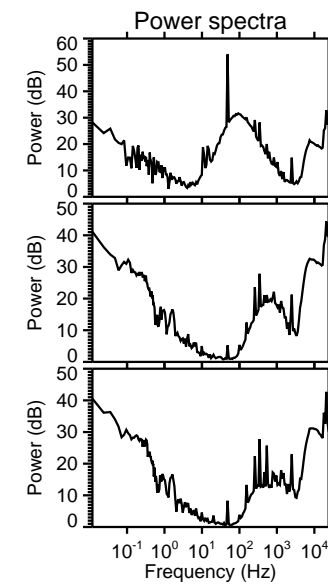
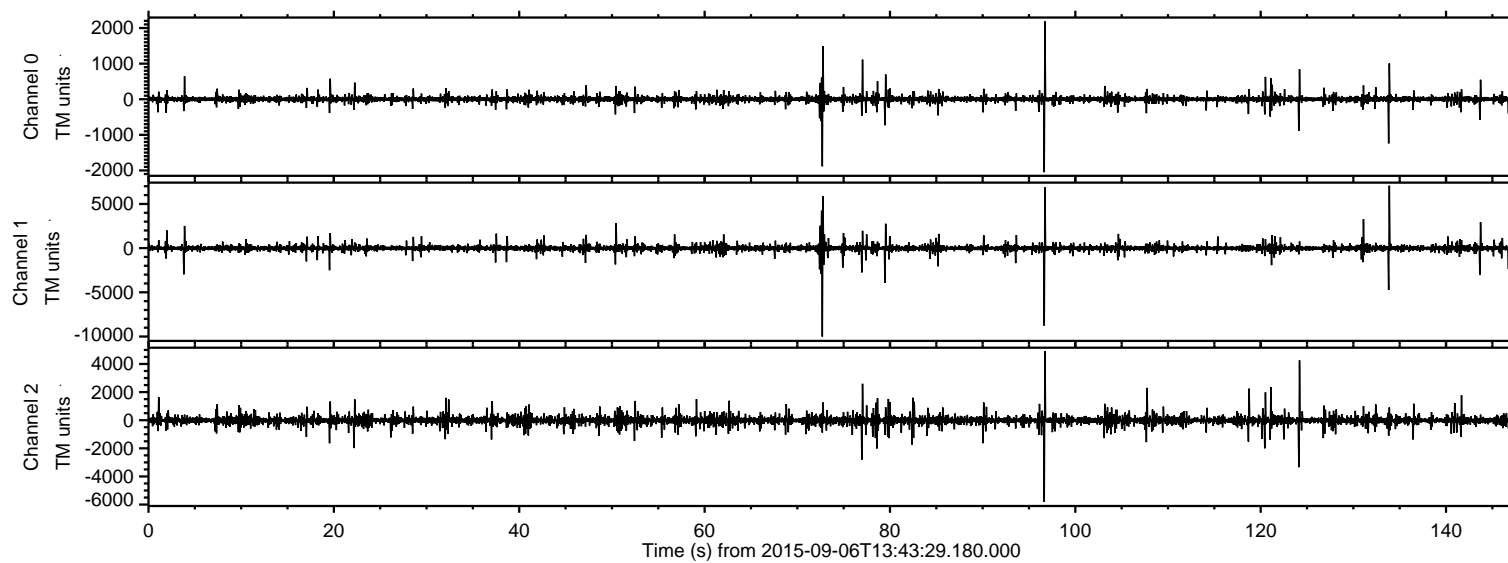

Processed Sat Oct 10 05:42:29 2015 by ELM ver.2012-10-06 from 001\_\_elm20150906\_134328\_\_dat00.bin

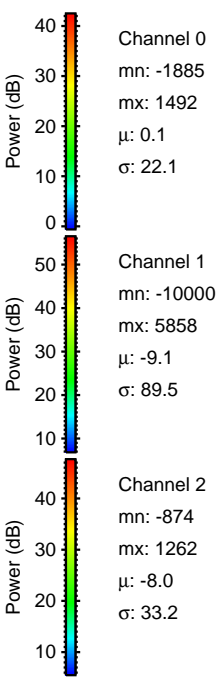
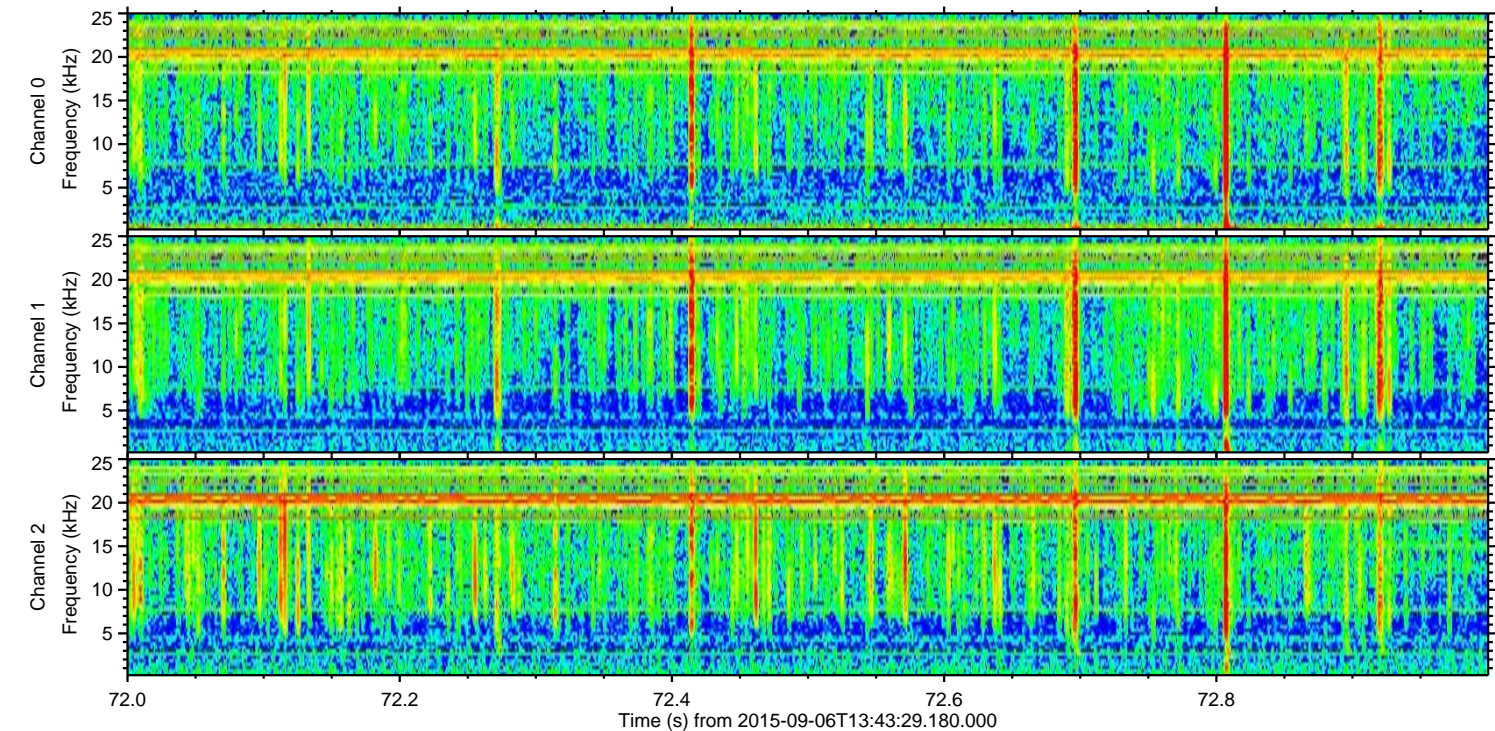
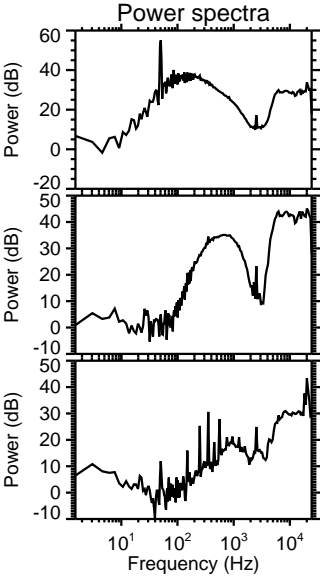
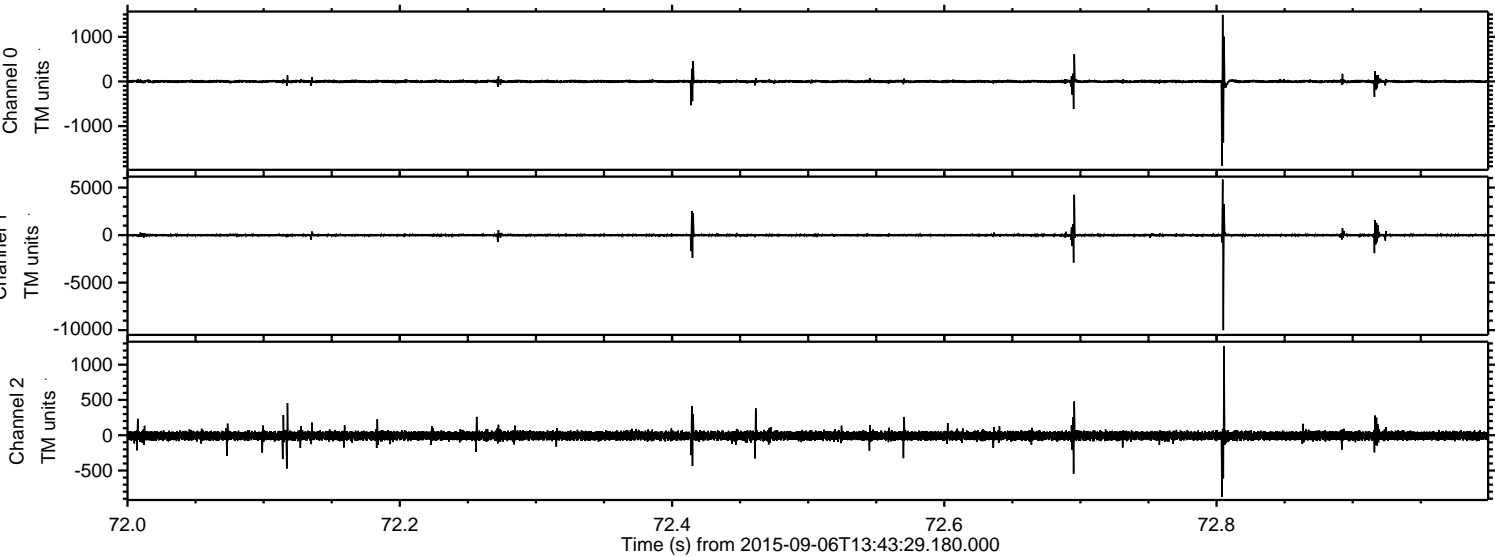



ELMAVAN 3D WAVEFORMS (Measured data sampled at 50 kHz) 51000 packets of 144 samples from 2015-09-06T13:43:29.180.000. Part 97/147

Processed Sat Oct 10 05:42:30 2015 by ELM ver.2012-10-06 from 001\_\_elm20150906\_134328\_\_dat00.bin

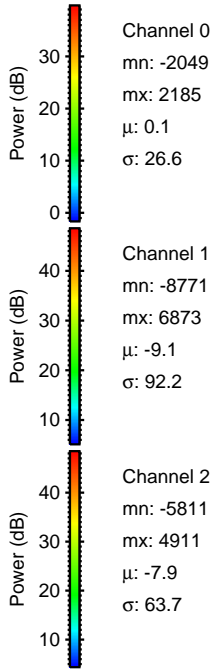
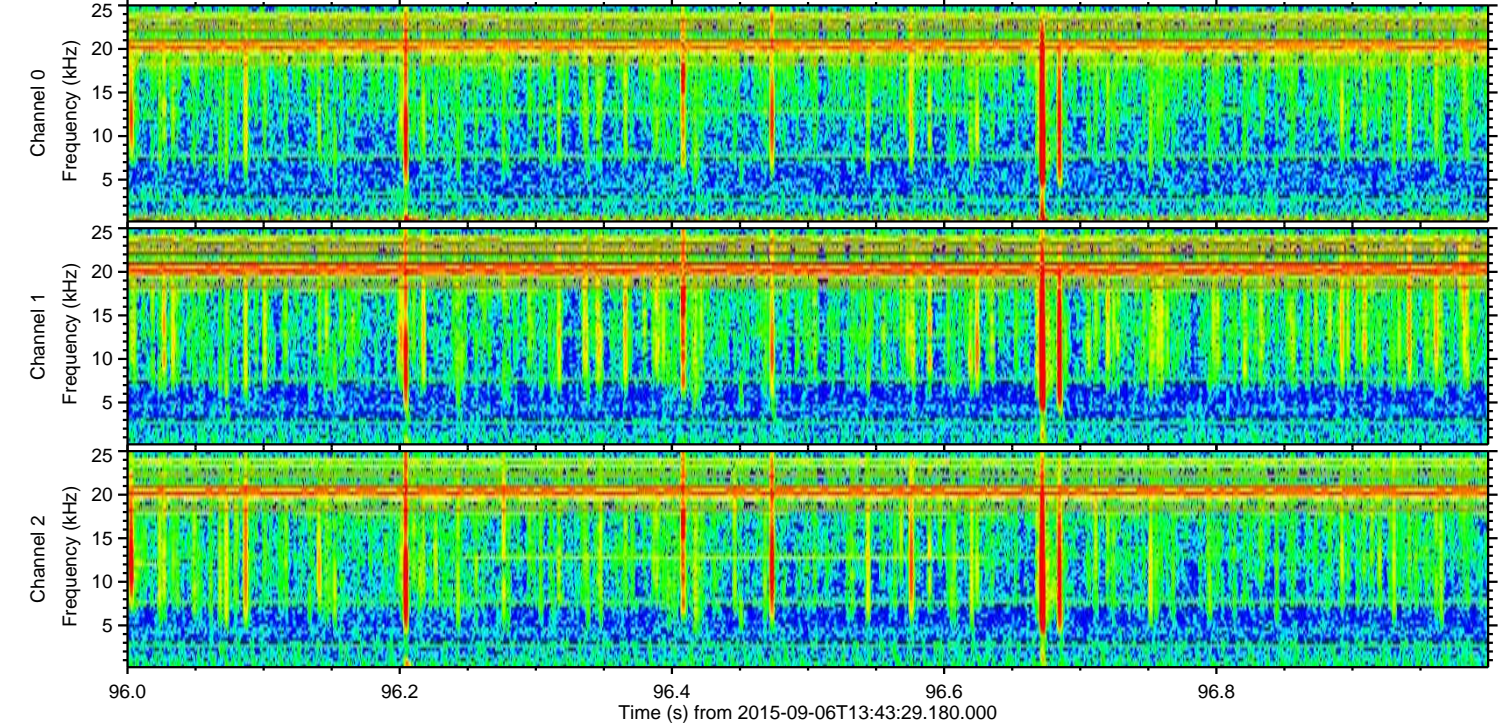
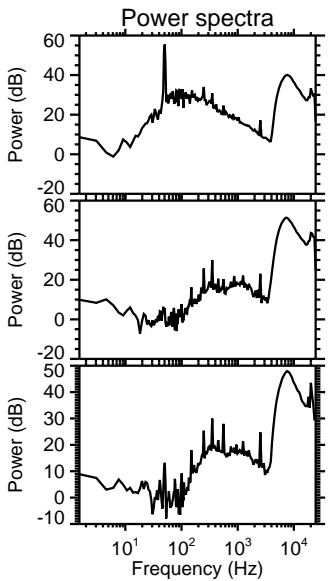
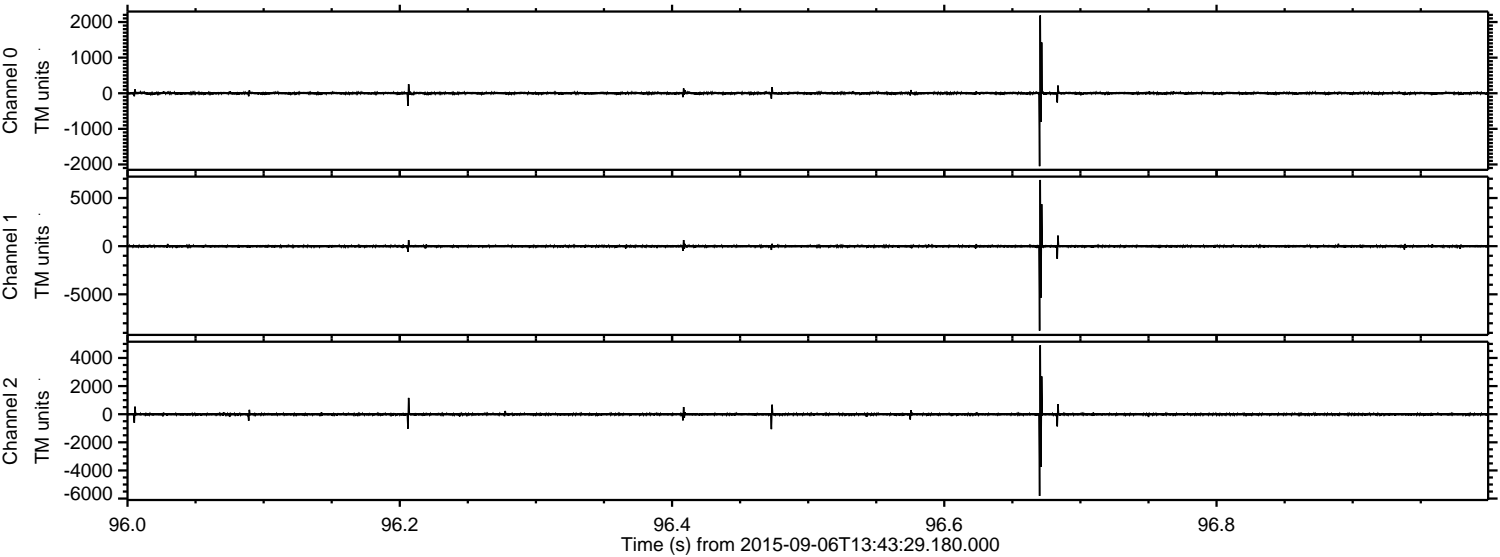



ELMAVAN 3D WAVEFORMS (Measured data sampled at 50 kHz) 51000 packets of 144 samples from 2015-09-06T13:43:29.180.000. Part 134/147

Processed Sat Oct 10 05:42:31 2015 by ELM ver.2012-10-06 from 001\_\_elm20150906\_134328\_\_dat00.bin

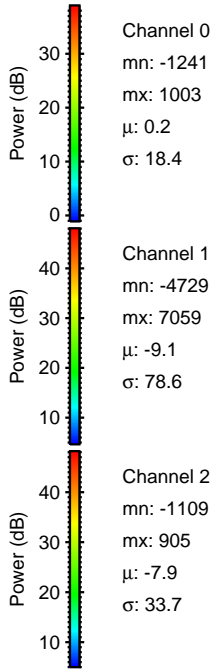
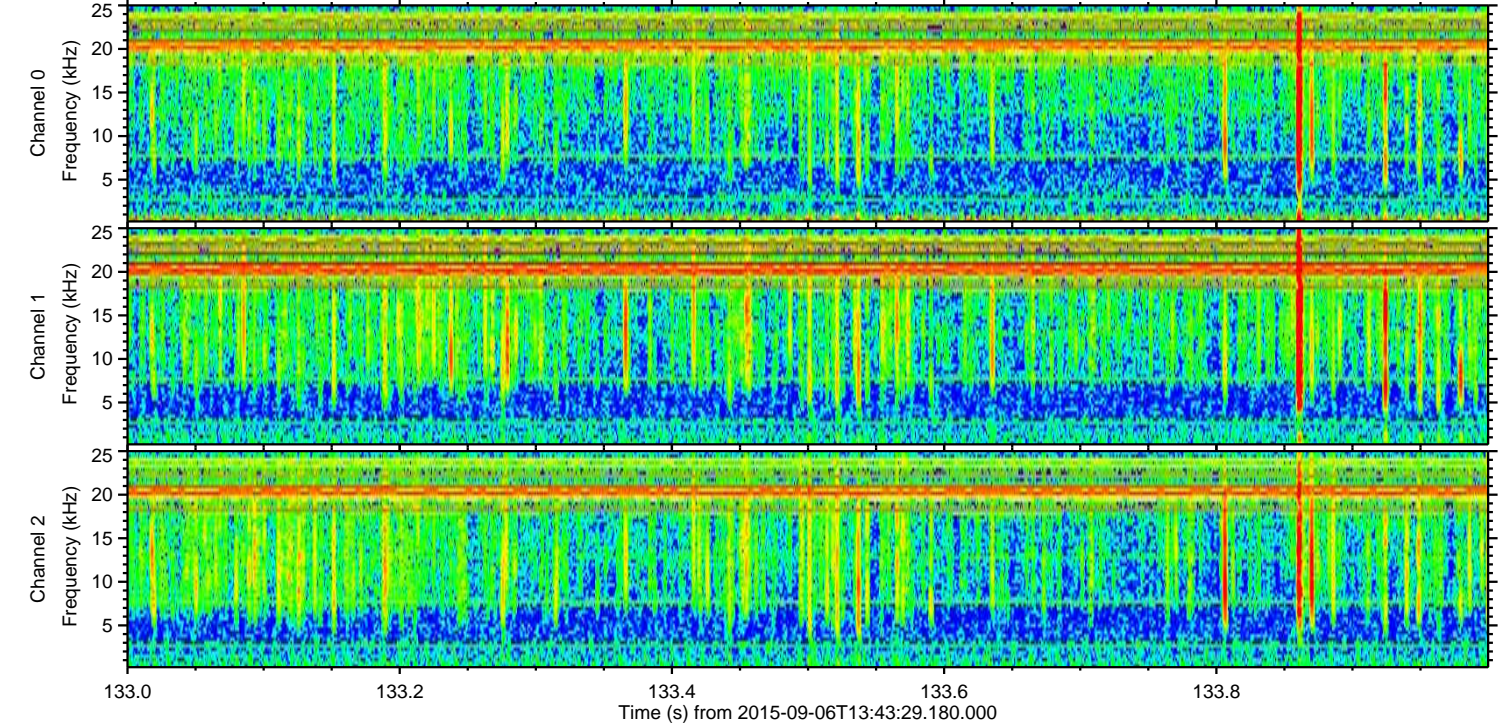
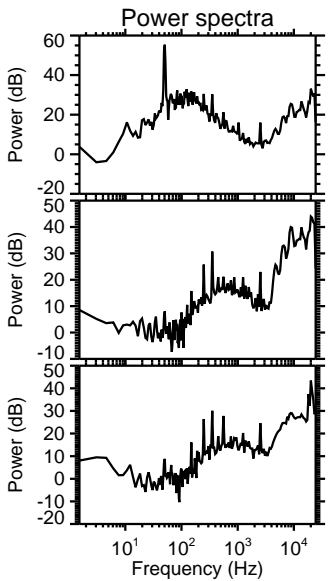
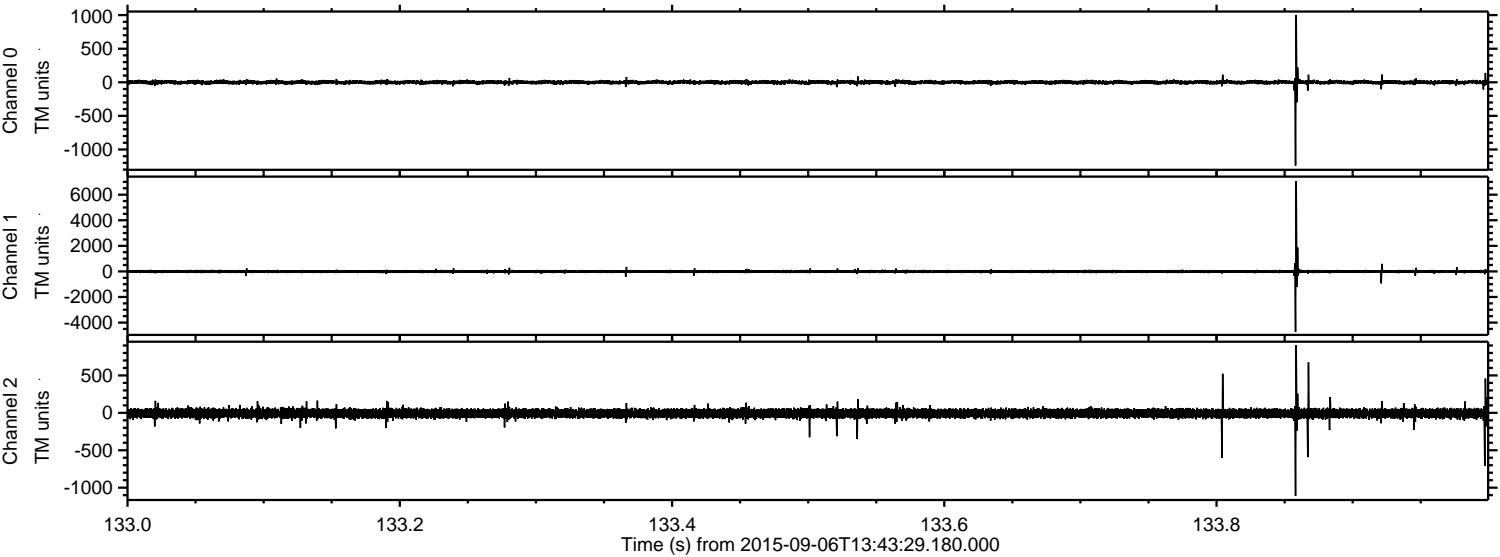

Channel 0  
mn: -1241  
mx: 1003  
 $\mu$ : 0.2  
 $\sigma$ : 18.4

Channel 1  
mn: -4729  
mx: 7059  
 $\mu$ : -9.1  
 $\sigma$ : 78.6

Channel 2  
mn: -1109  
mx: 905  
 $\mu$ : -7.9  
 $\sigma$ : 33.7



ELMAVAN 3D WAVEFORMS (Measured data sampled at 50 kHz) 51000 packets of 144 samples from 2015-09-06T13:43:29.180.000. Part 125/147

Processed Sat Oct 10 05:42:32 2015 by ELM ver.2012-10-06 from 001\_\_elm20150906\_134328\_\_dat00.bin

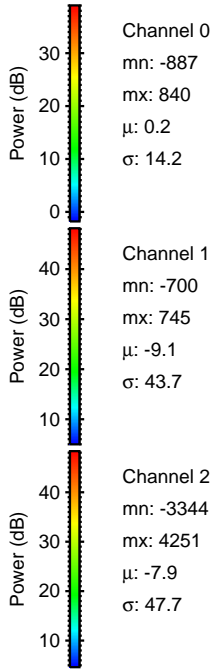
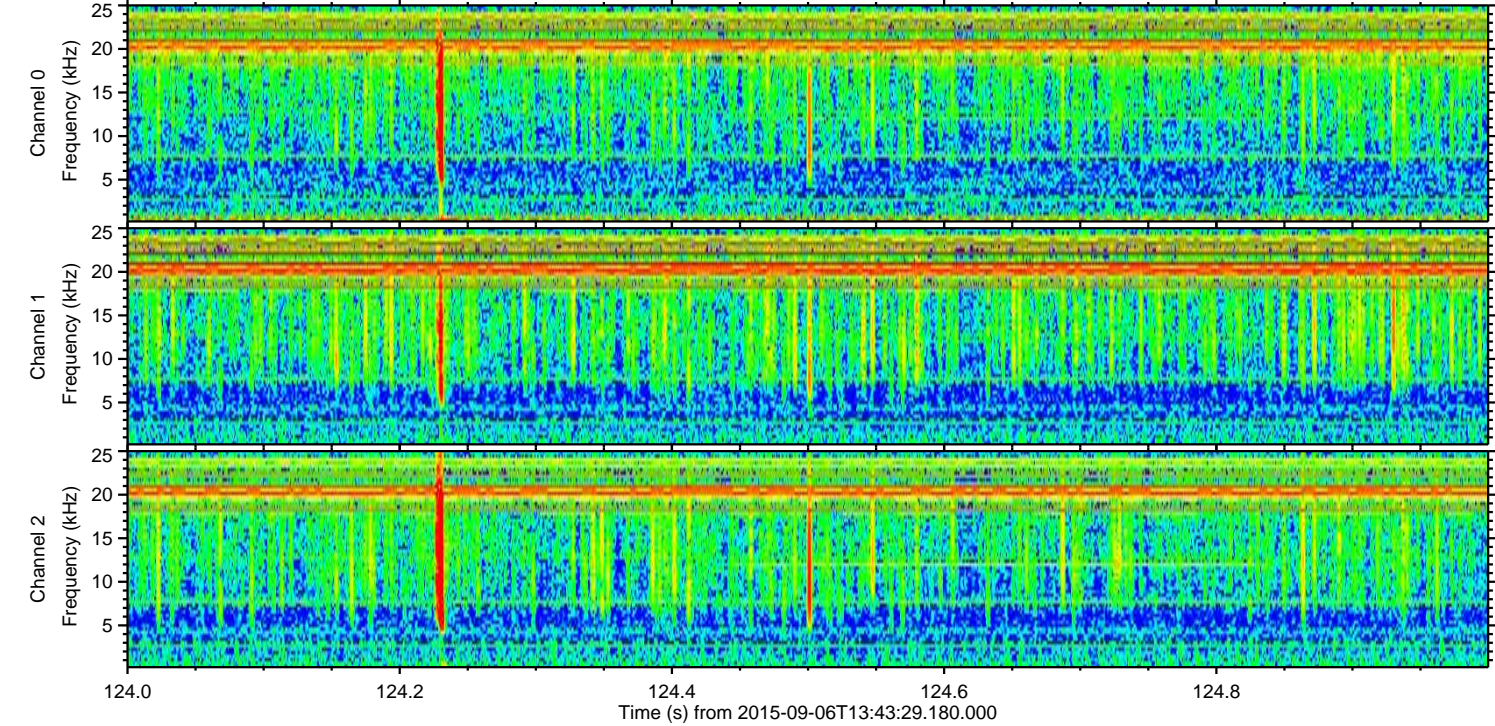
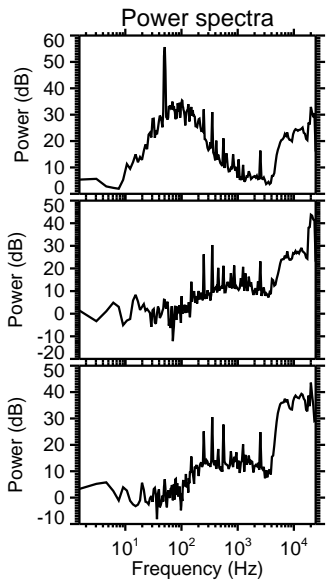
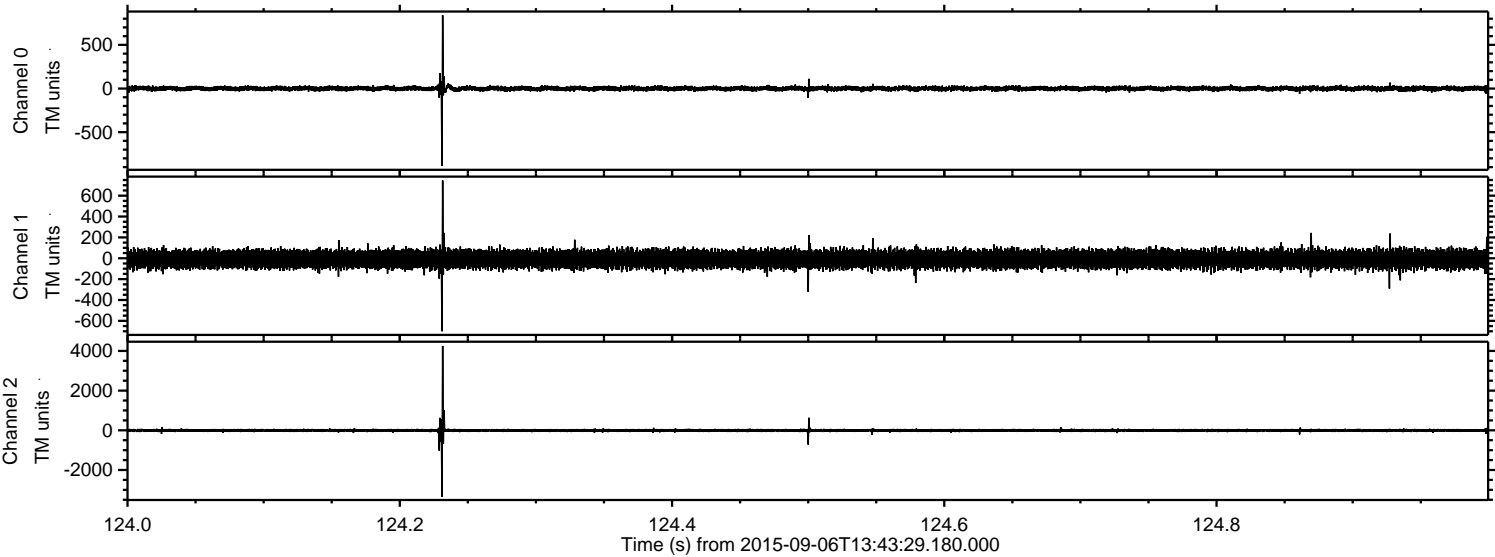



ELMAVAN 3D WAVEFORMS (Measured data sampled at 50 kHz) 51000 packets of 144 samples from 2015-09-06T13:43:29.180.000. Part 80/147

Processed Sat Oct 10 05:42:33 2015 by ELM ver.2012-10-06 from 001\_\_elm20150906\_134328\_\_dat00.bin

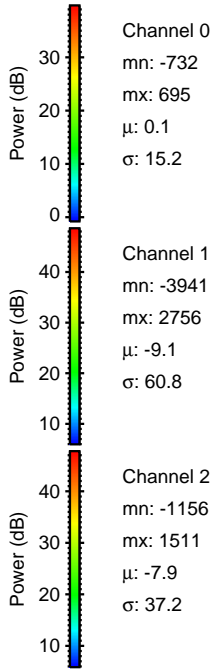
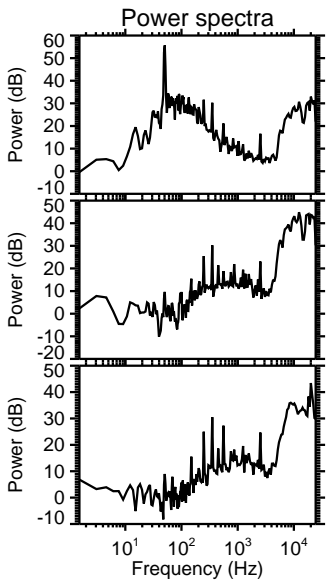
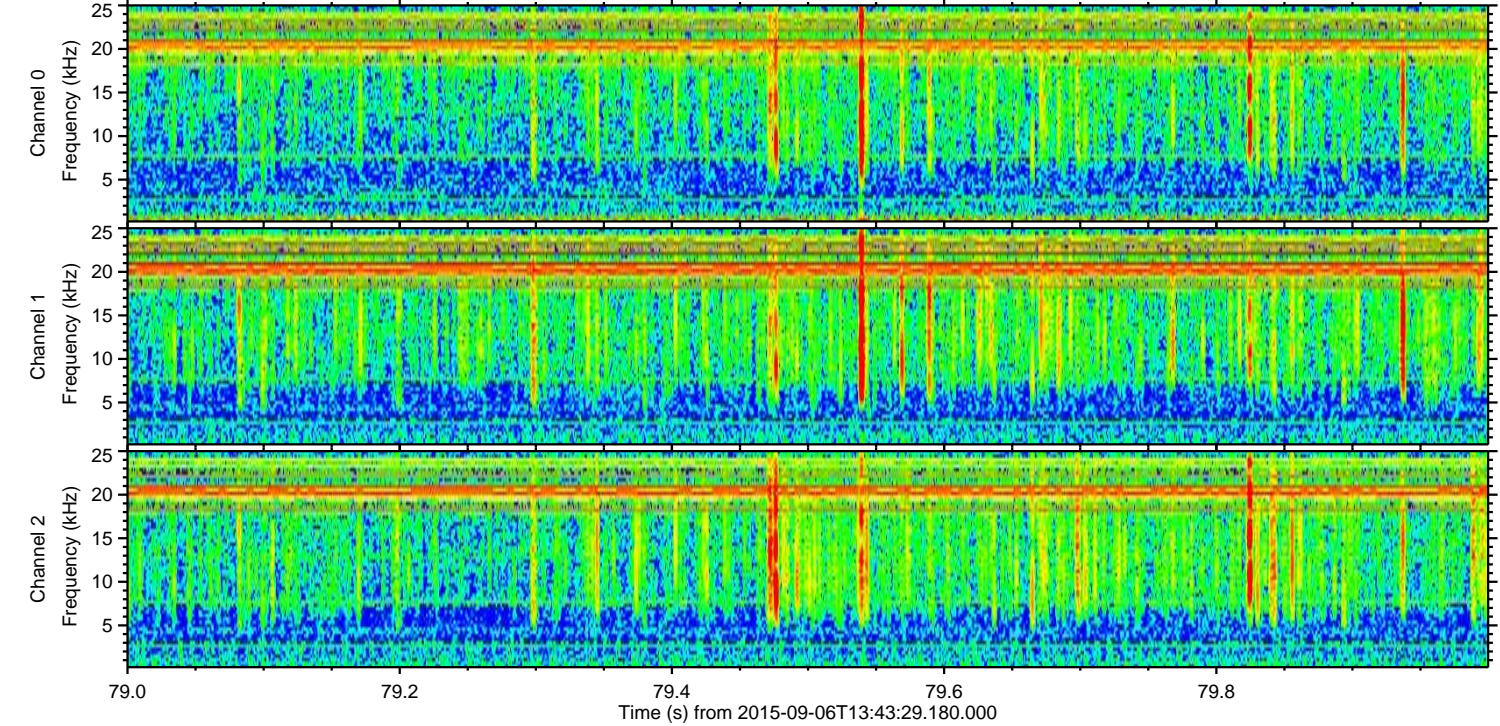
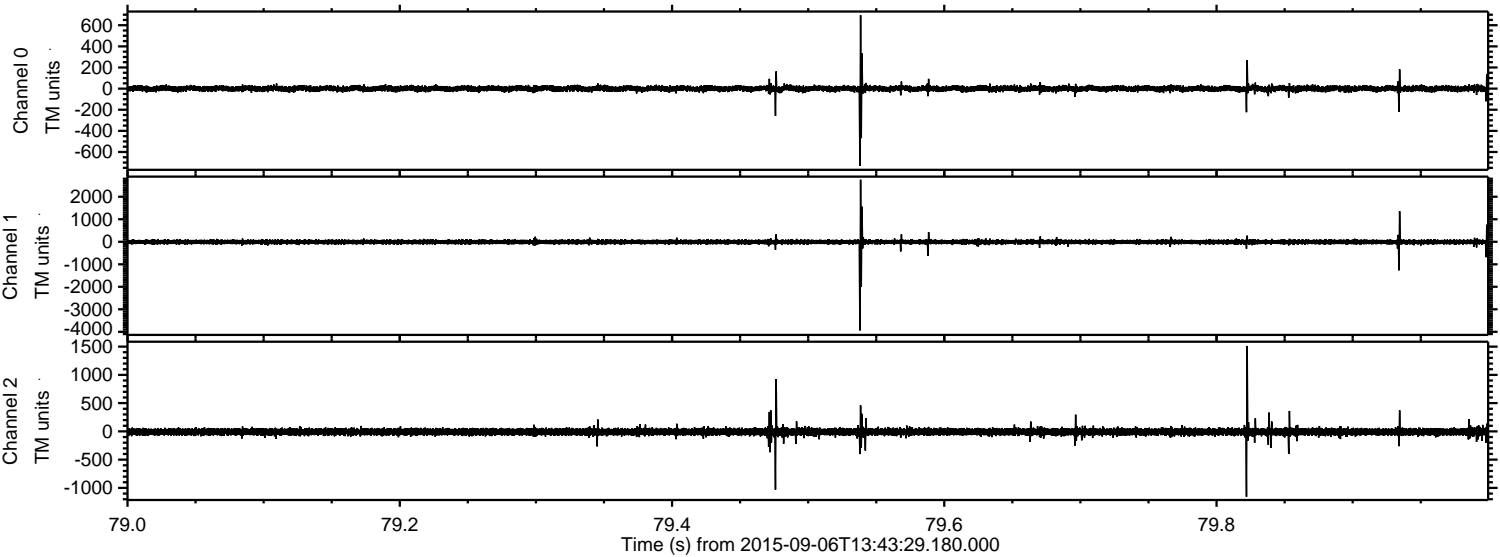



ELMAVAN 3D WAVEFORMS (Measured data sampled at 50 kHz) 51000 packets of 144 samples from 2015-09-06T13:43:29.180.000. Part 132/147

Processed Sat Oct 10 05:42:34 2015 by ELM ver.2012-10-06 from 001\_\_elm20150906\_134328\_\_dat00.bin

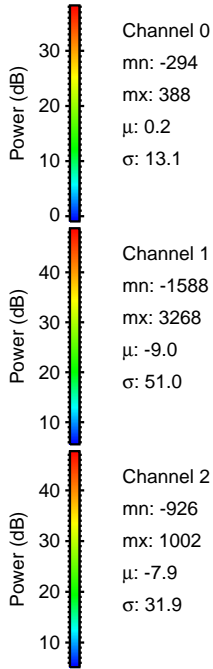
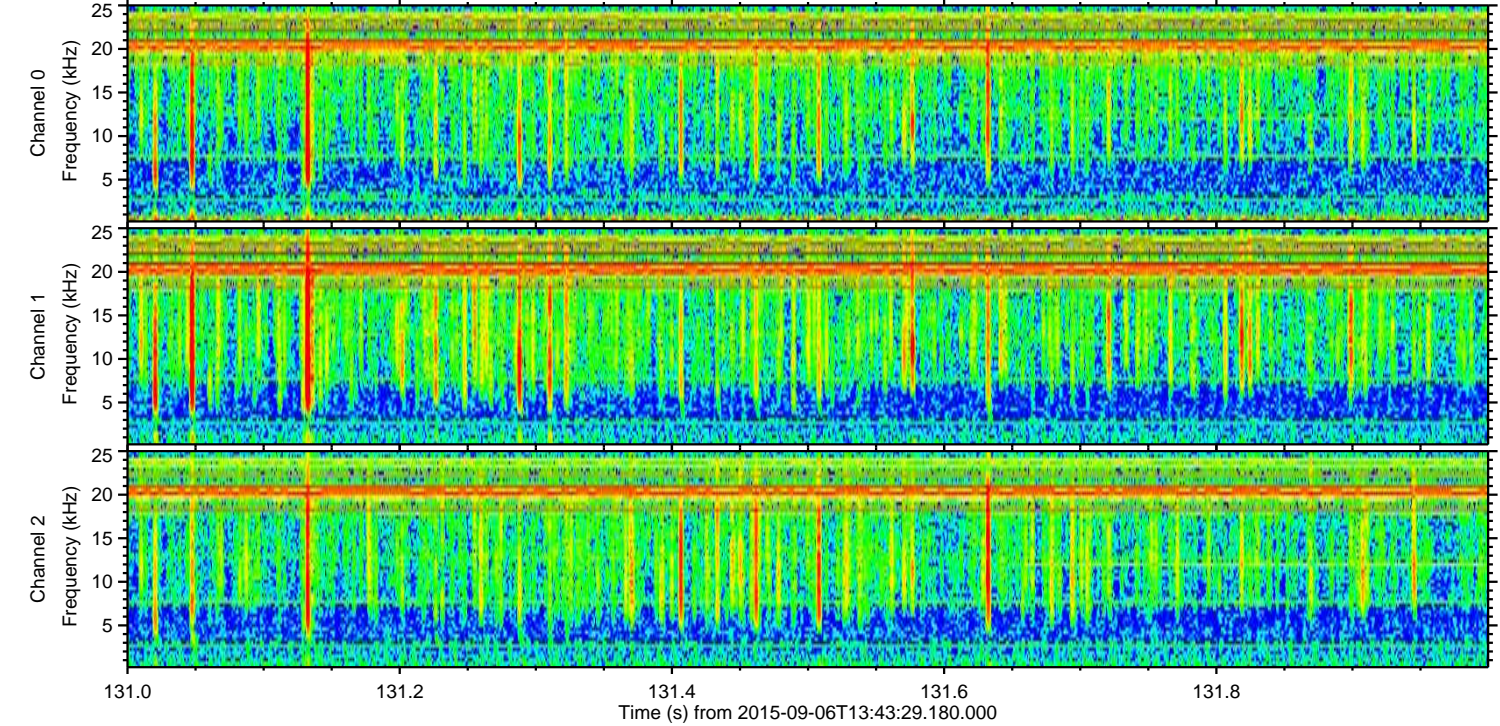
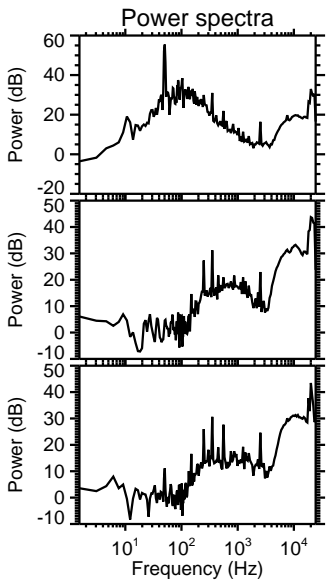
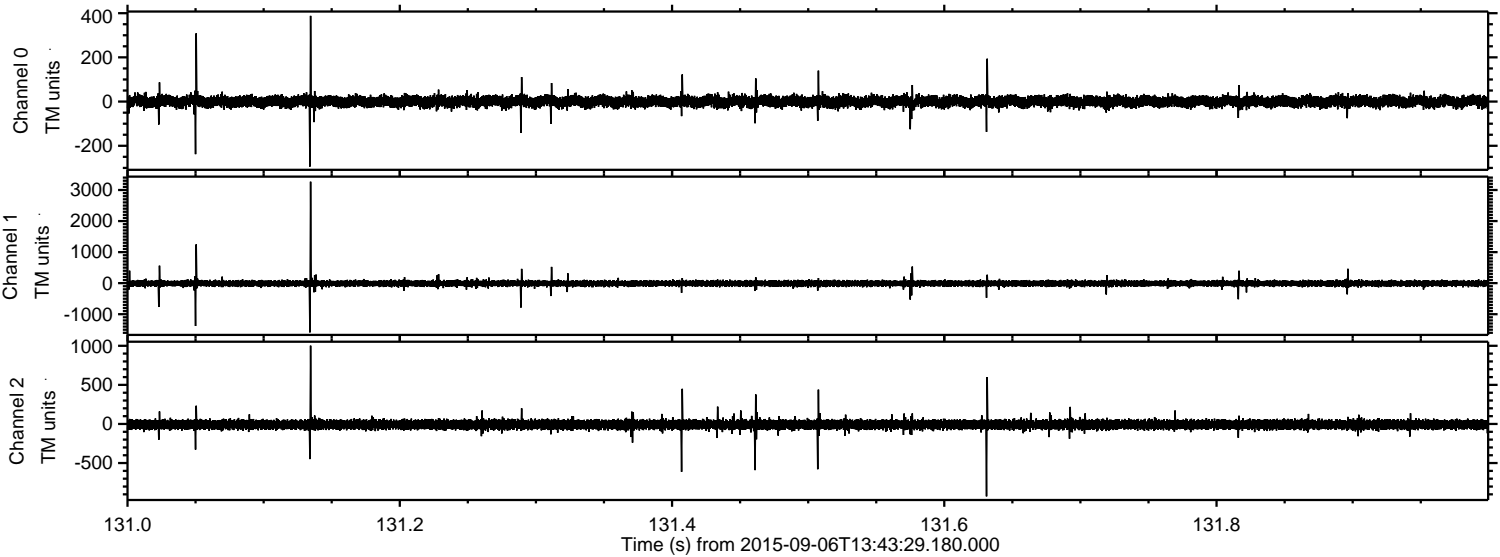

Channel 0  
mn: -294  
mx: 388  
 $\mu$ : 0.2  
 $\sigma$ : 13.1

Channel 1  
mn: -1588  
mx: 3268  
 $\mu$ : -9.0  
 $\sigma$ : 51.0

Channel 2  
mn: -926  
mx: 1002  
 $\mu$ : -7.9  
 $\sigma$ : 31.9



ELMAVAN 3D WAVEFORMS (Measured data sampled at 50 kHz) 51000 packets of 144 samples from 2015-09-06T13:43:29.180.000. Part 144/147

Processed Sat Oct 10 05:42:35 2015 by ELM ver.2012-10-06 from 001\_\_elm20150906\_134328\_\_dat00.bin

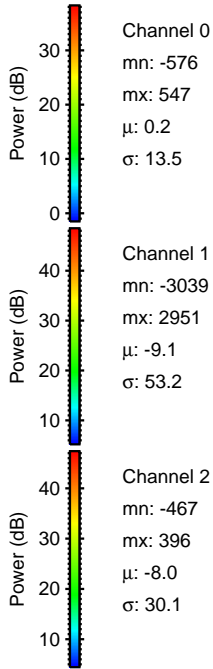
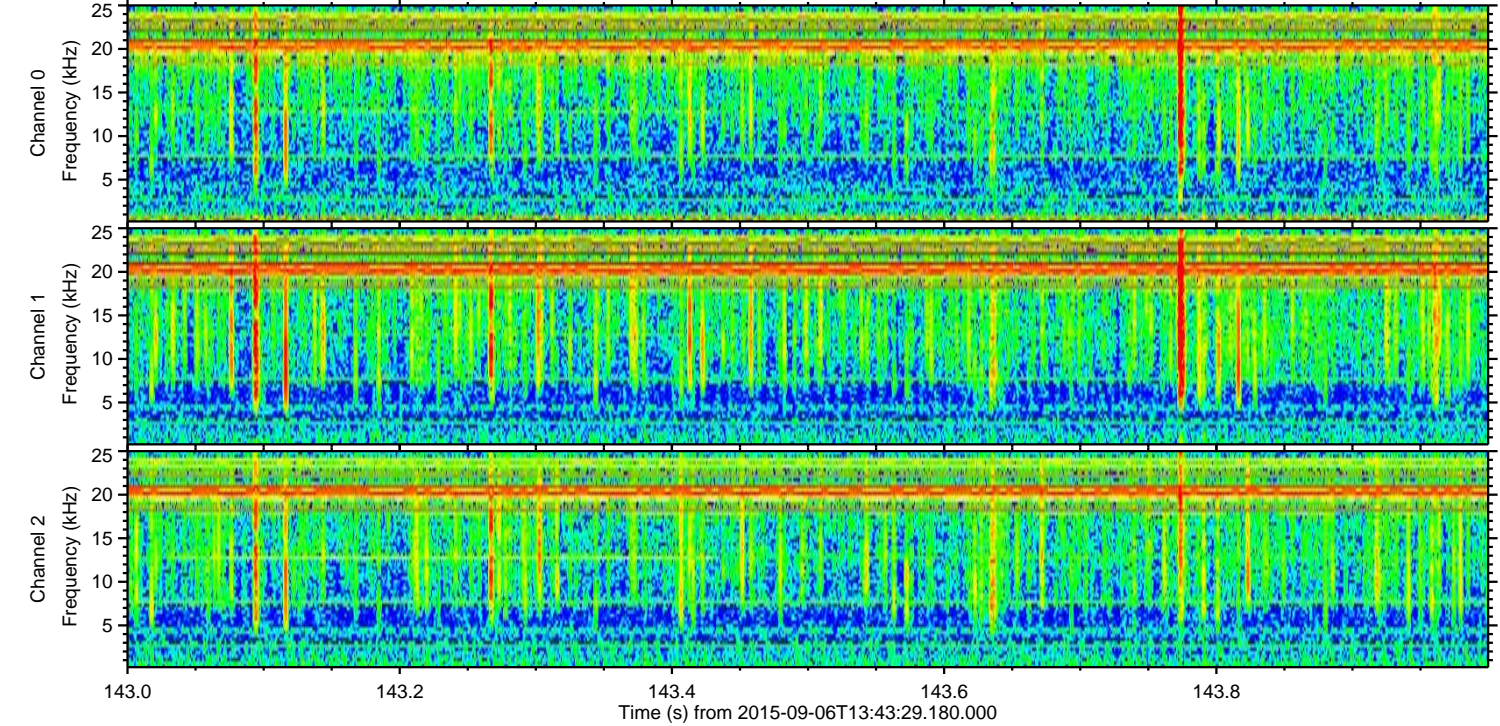
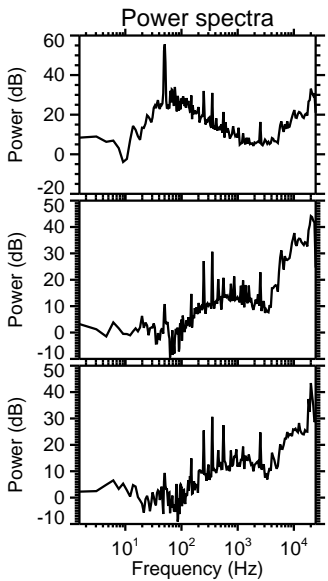
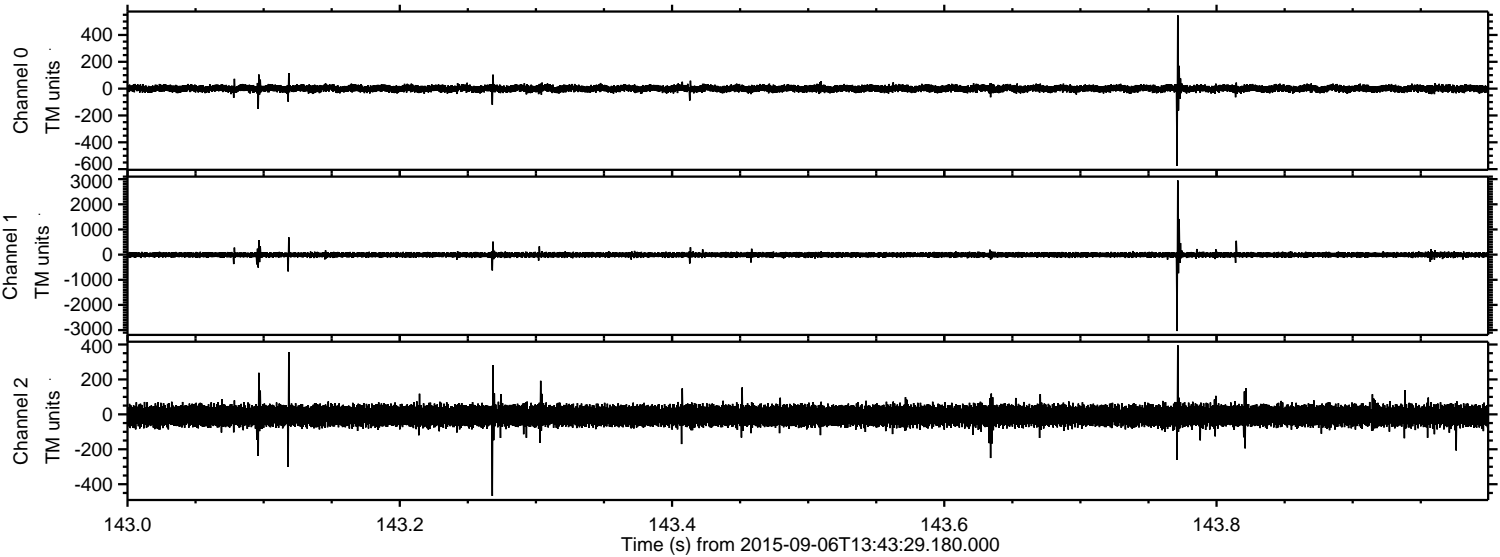



ELMAVAN 3D WAVEFORMS (Measured data sampled at 50 kHz) 51000 packets of 144 samples from 2015-09-06T13:43:29.180.000. Part 4/147

Processed Sat Oct 10 05:42:36 2015 by ELM ver.2012-10-06 from 001\_\_elm20150906\_134328\_\_dat00.bin

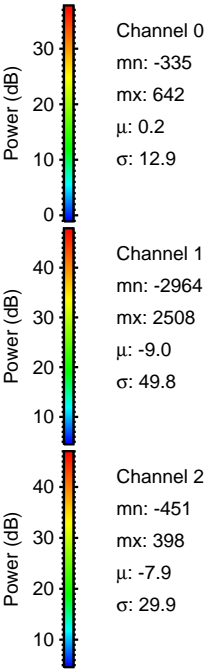
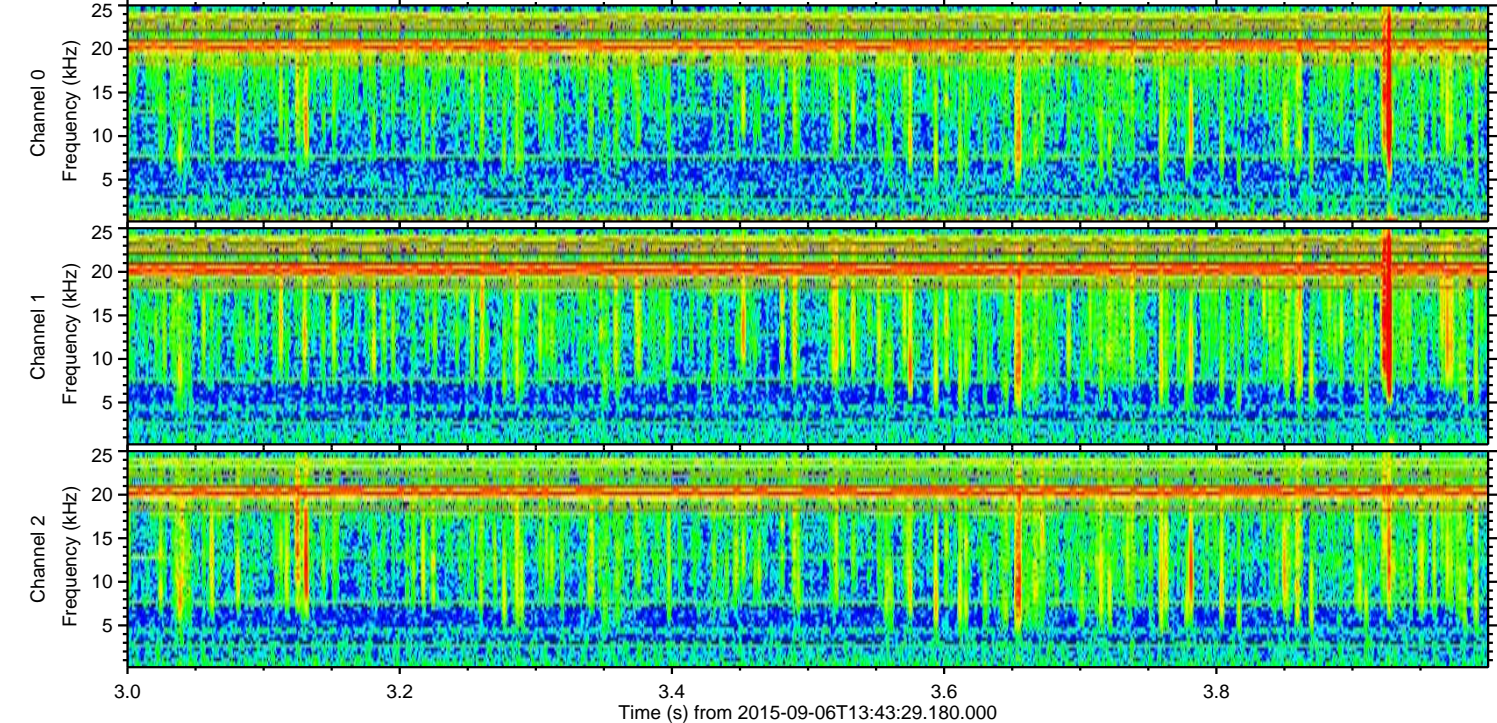
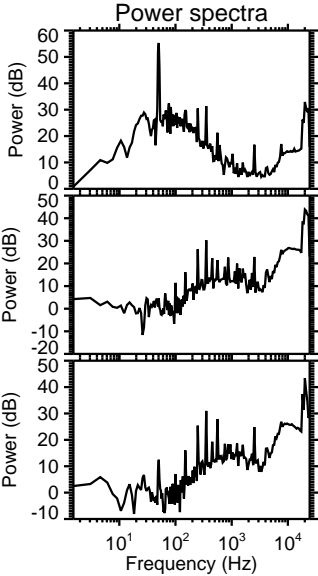
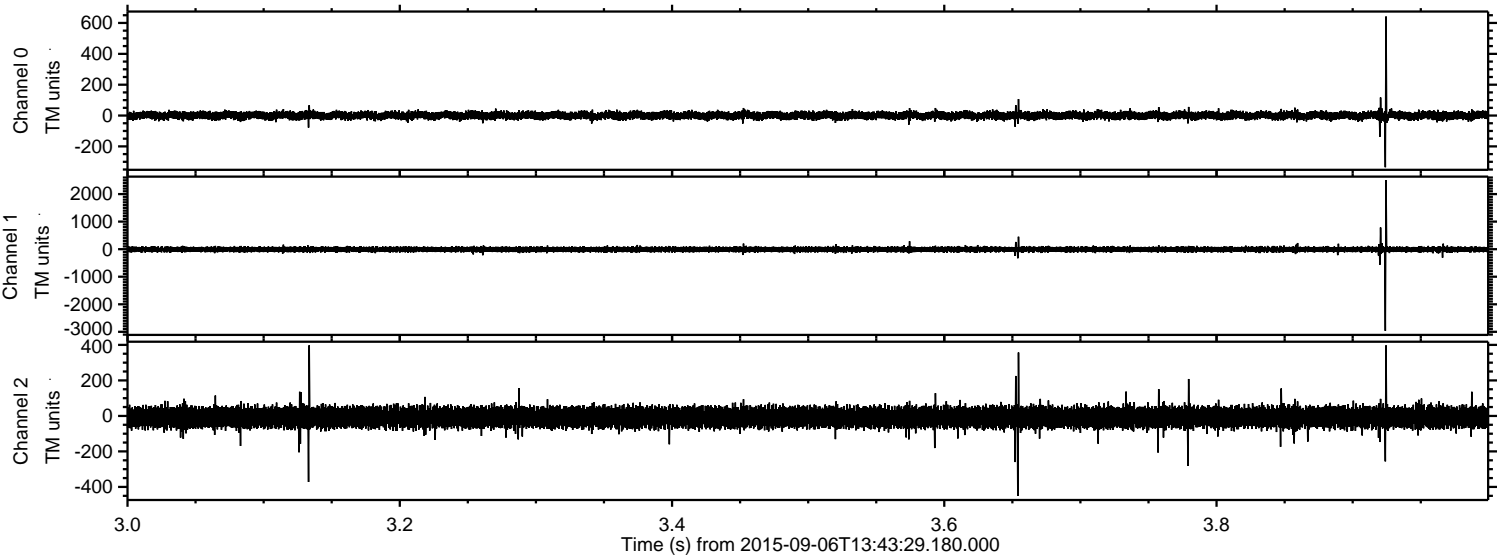



Processed Sat Oct 10 05:42:38 2015 by ELM ver.2012-10-06 from 001\_\_elm20150906\_134328\_\_dat00.bin

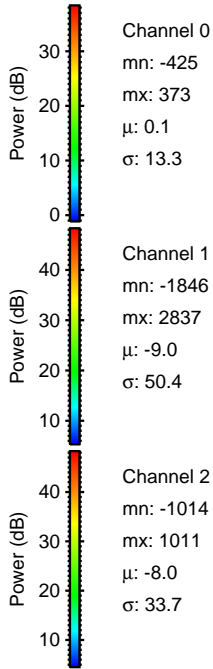
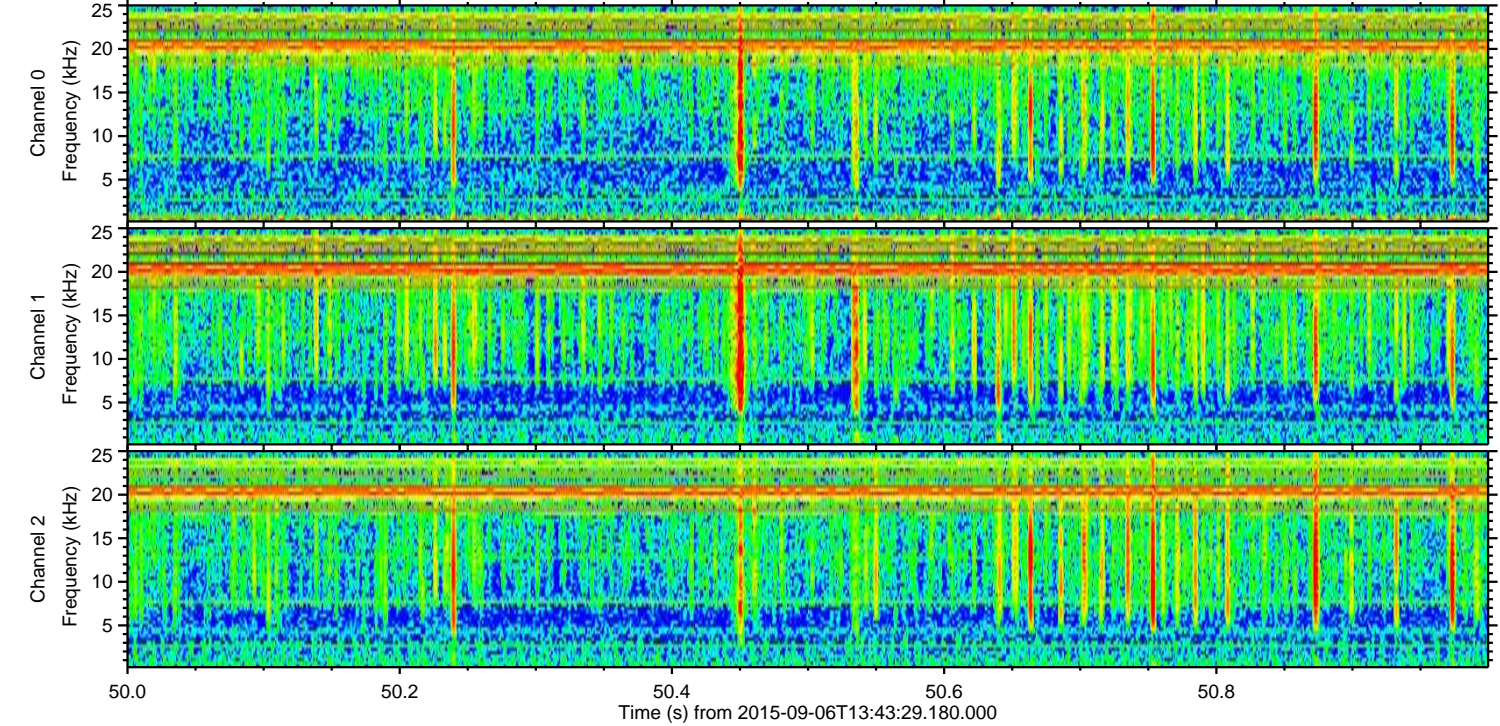
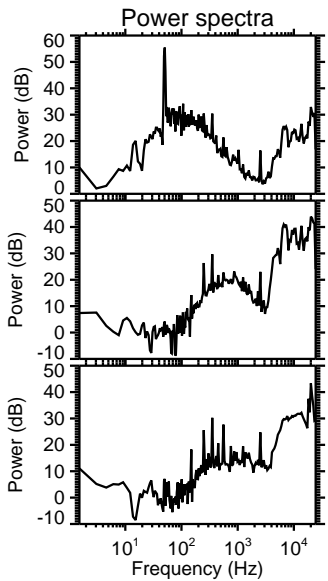
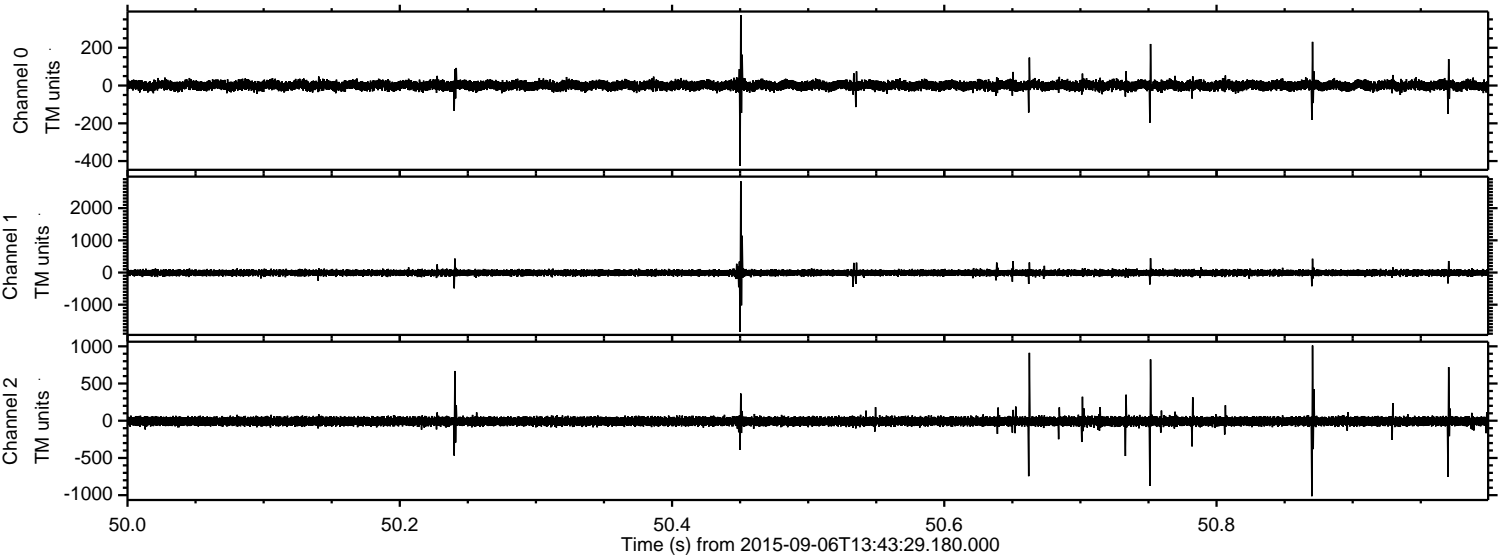



ELMAVAN 3D WAVEFORMS (Measured data sampled at 50 kHz) 51000 packets of 144 samples from 2015-09-06T13:43:29.180.000. Part 126/147

