

# ELMAVAN 3D WAVEFORMS (Measured data sampled at 50 kHz) 51000 packets of 144 samples from 2015-09-06T04:48:04.751.000.

Processed Sat Oct 10 03:14:42 2015 by ELM ver.2012-10-06 from 001\_\_elm20150906\_044803\_\_dat00.bin

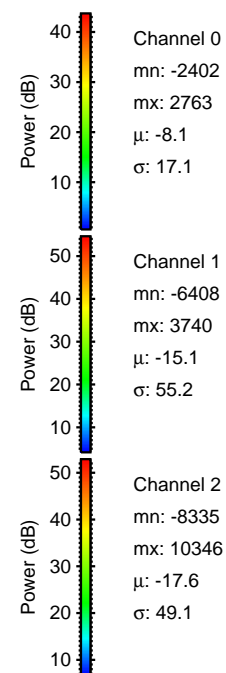

Processed Sat Oct 10 03:14:59 2015 by ELM ver.2012-10-06 from 001\_\_elm20150906\_044803\_\_dat00.bin

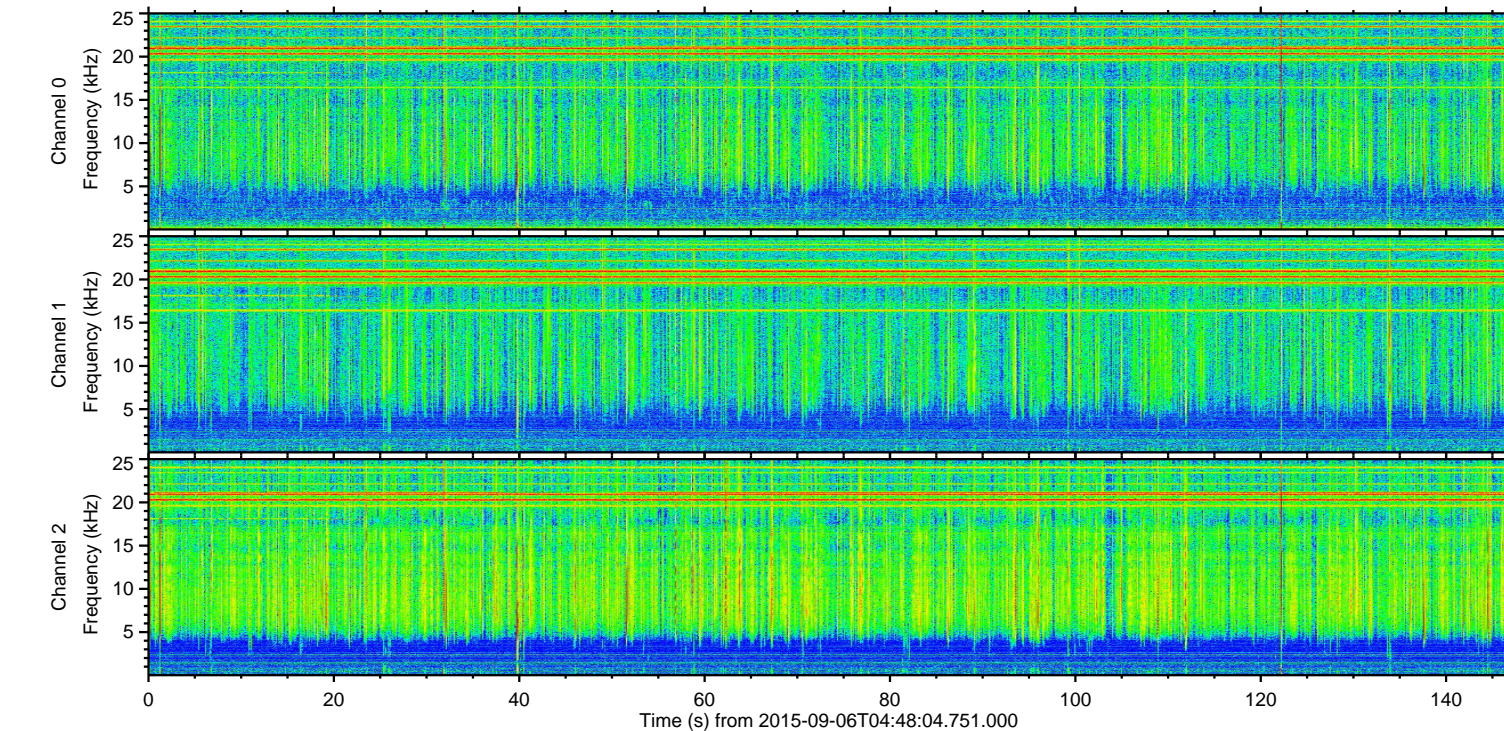
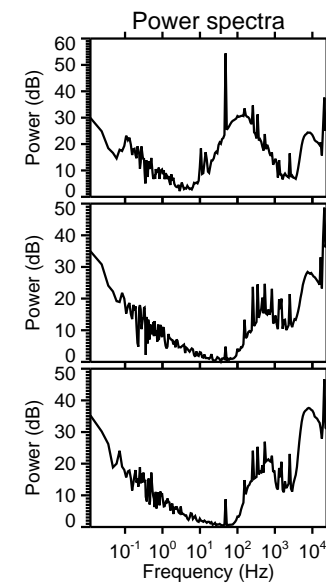
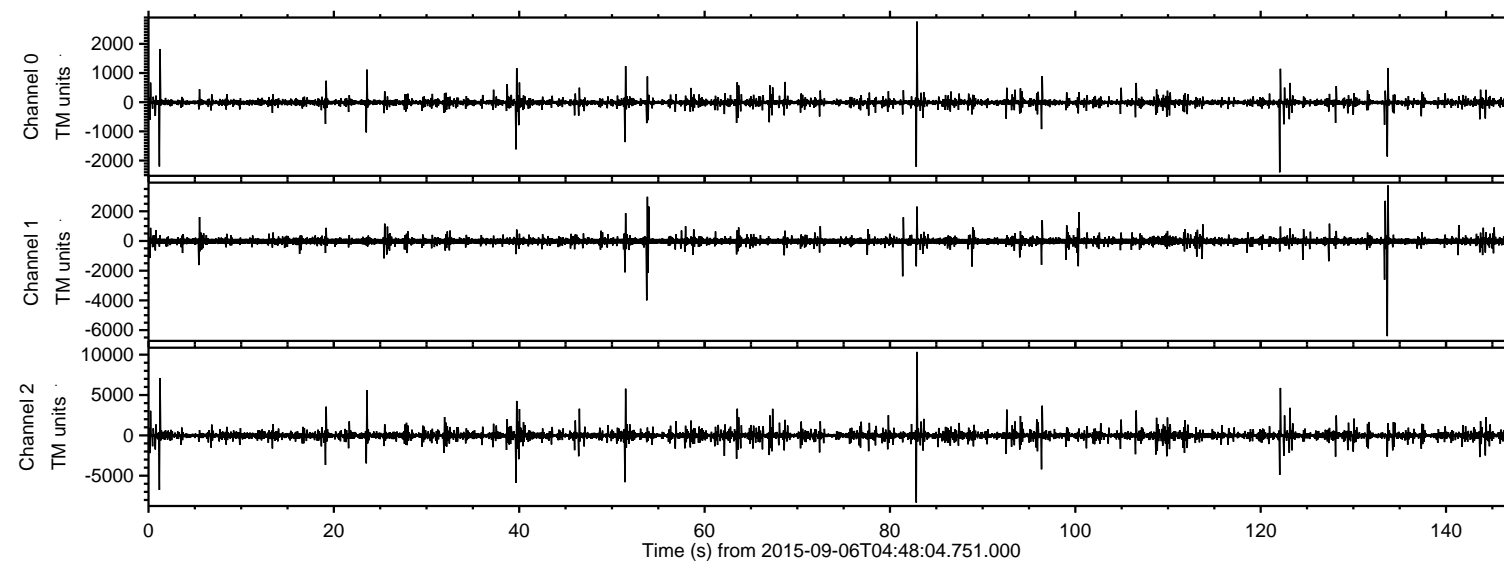
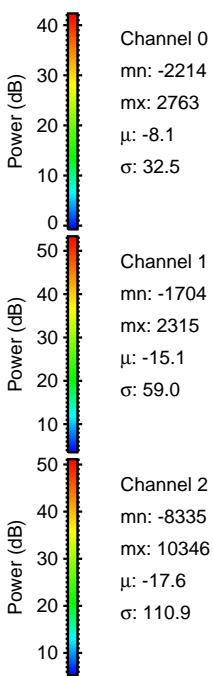
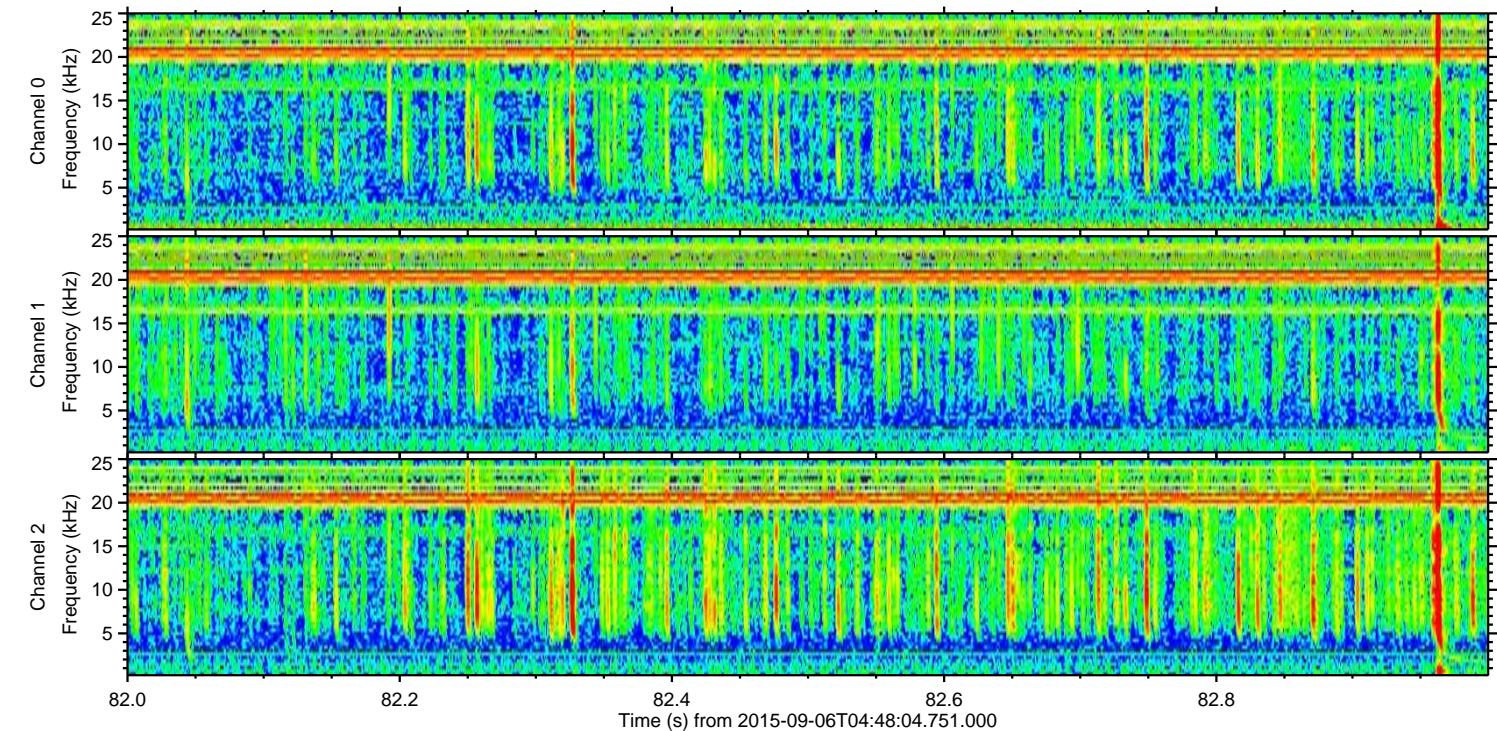
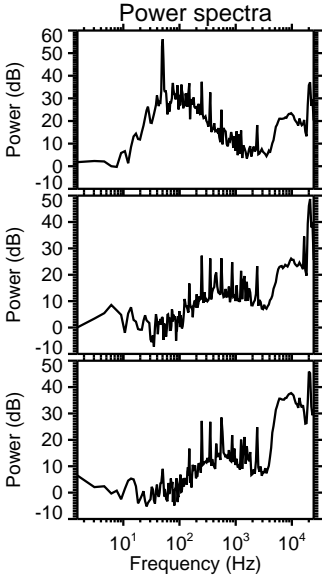
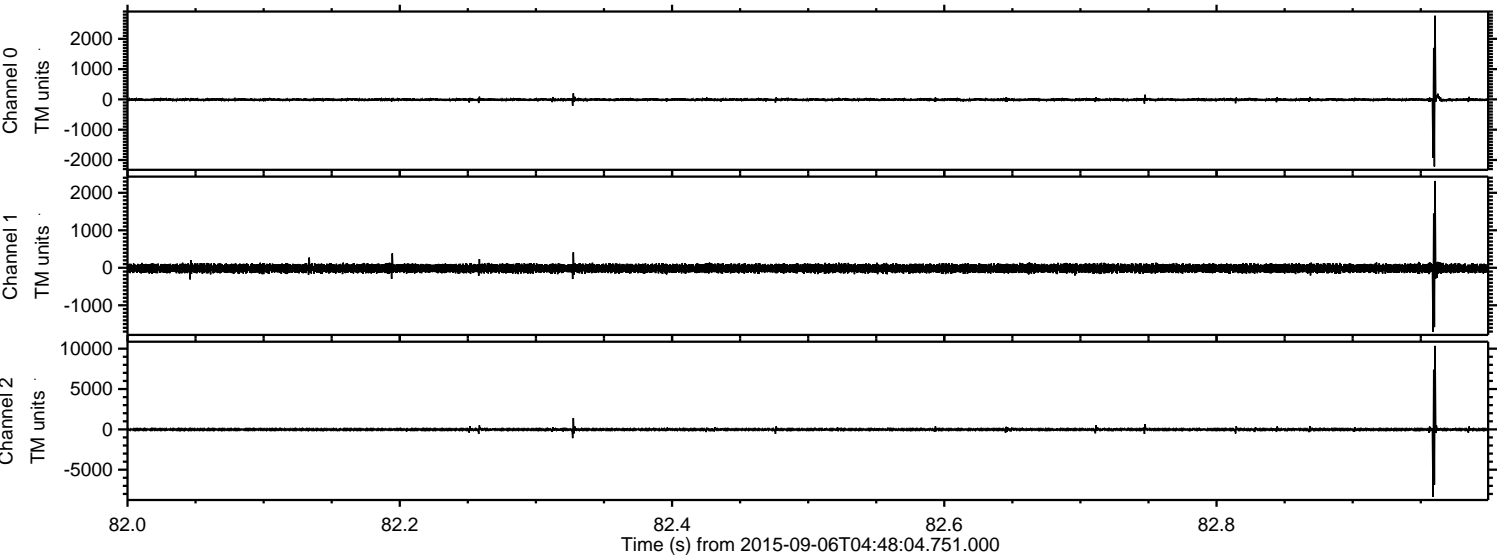

ELMAVAN 3D WAVEFORMS (Measured data sampled at 50 kHz) 51000 packets of 144 samples from 2015-09-06T04:48:04.751.000. Part 2/147

Processed Sat Oct 10 03:15:00 2015 by ELM ver.2012-10-06 from 001\_\_elm20150906\_044803\_\_dat00.bin

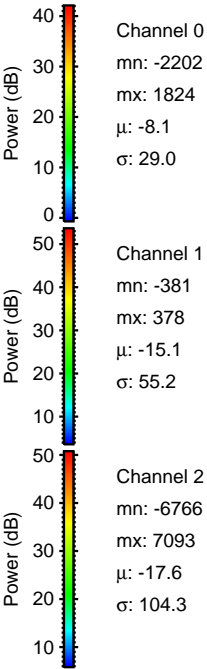
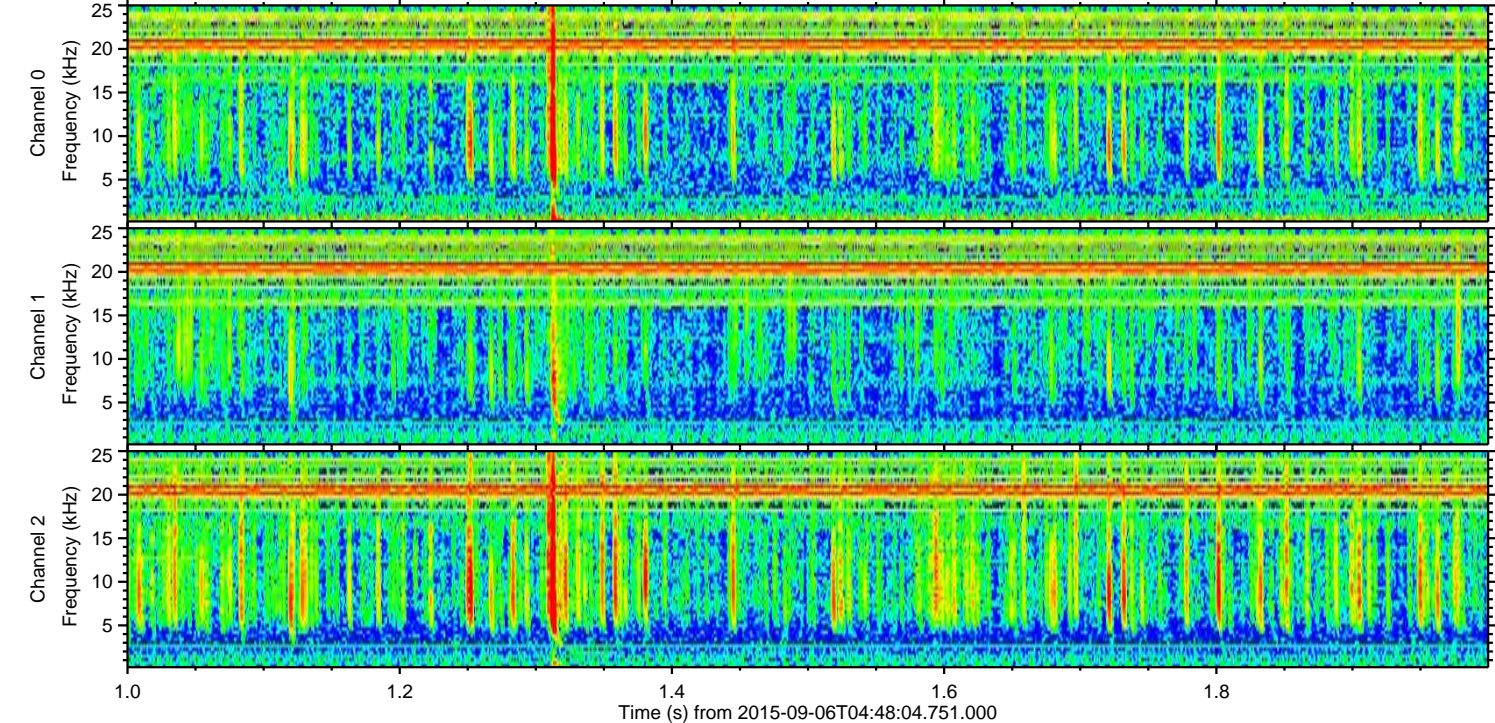
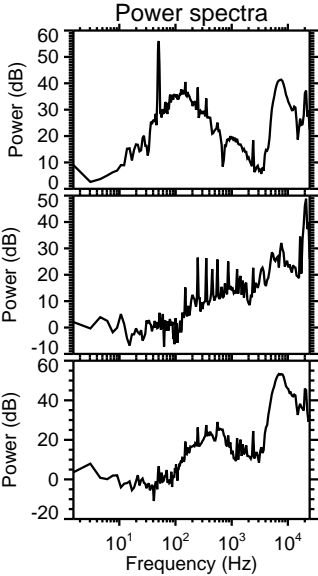
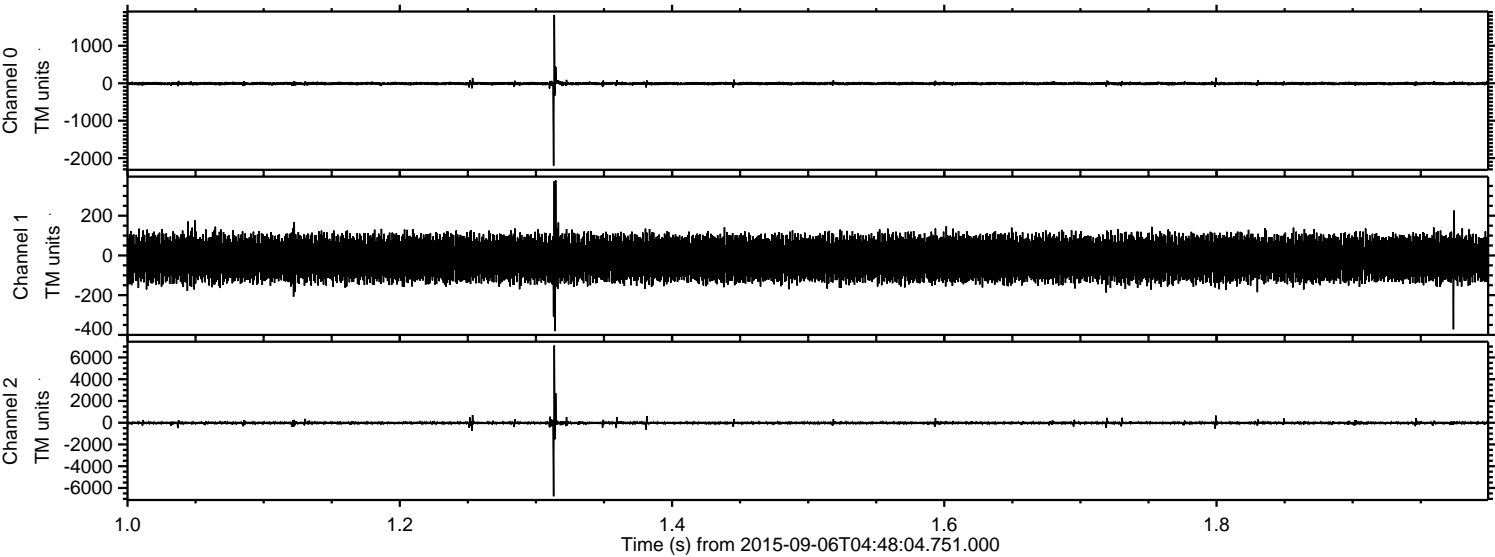

ELMAVAN 3D WAVEFORMS (Measured data sampled at 50 kHz) 51000 packets of 144 samples from 2015-09-06T04:48:04.751.000. Part 134/147

Processed Sat Oct 10 03:15:01 2015 by ELM ver.2012-10-06 from 001\_\_elm20150906\_044803\_\_dat00.bin

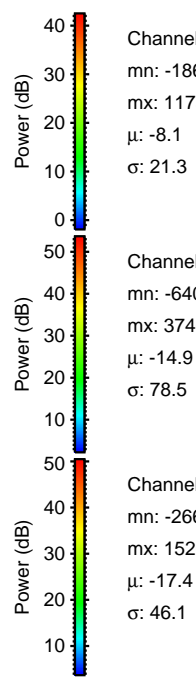
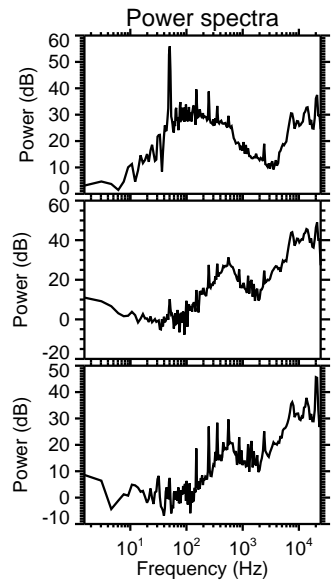
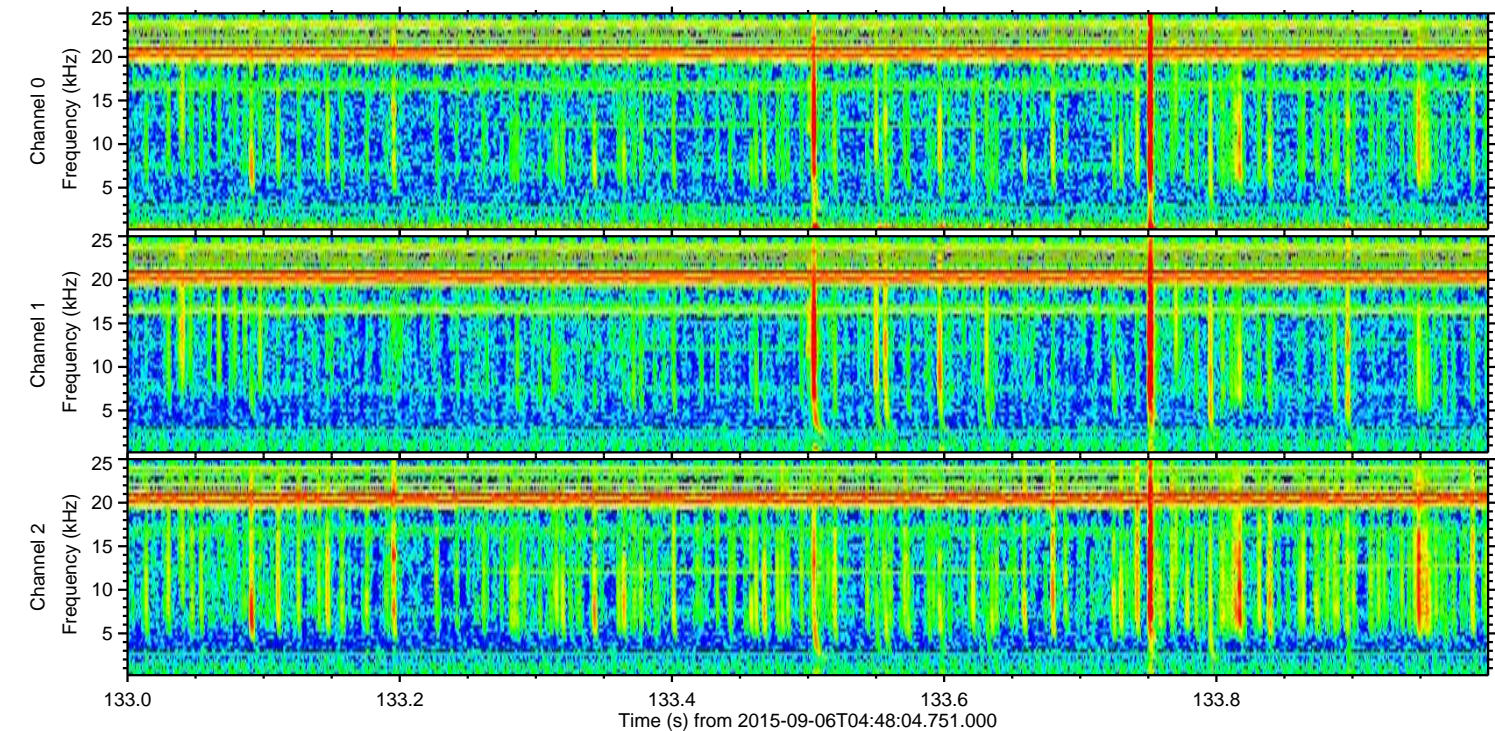
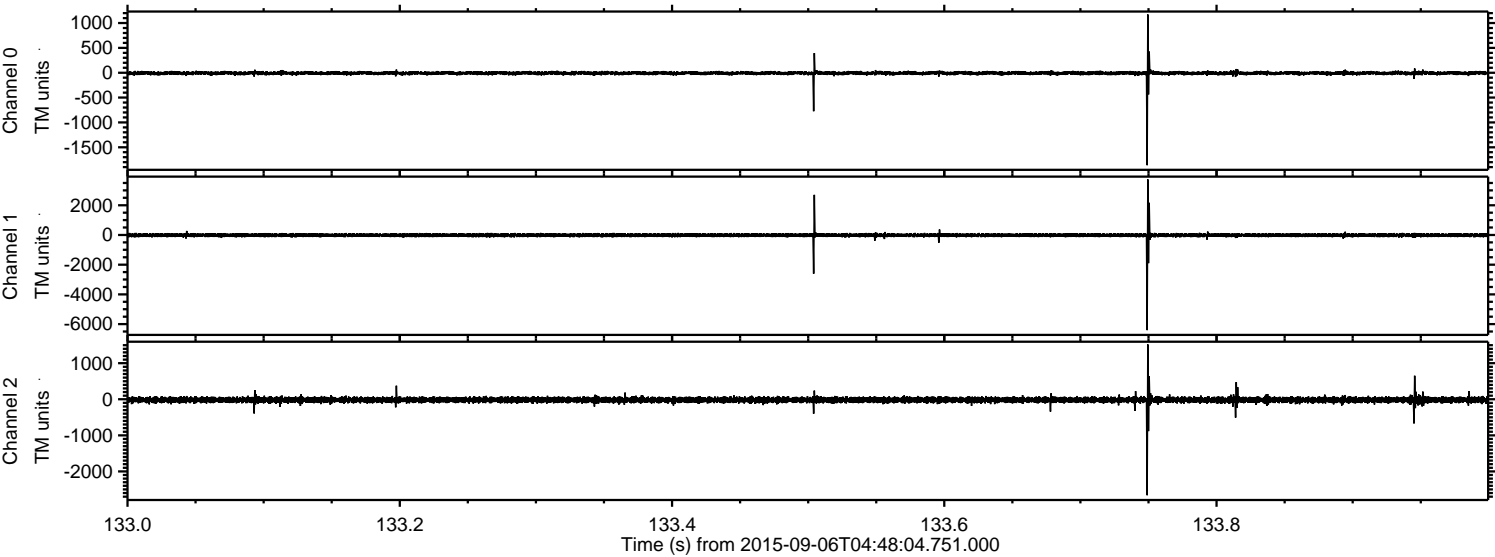

Channel 0  
mn: -1861  
mx: 1173  
 $\mu$ : -8.1  
 $\sigma$ : 21.3

Channel 1  
mn: -6408  
mx: 3740  
 $\mu$ : -14.9  
 $\sigma$ : 78.5

Channel 2  
mn: -2660  
mx: 1520  
 $\mu$ : -17.4  
 $\sigma$ : 46.1

ELMAVAN 3D WAVEFORMS (Measured data sampled at 50 kHz) 51000 packets of 144 samples from 2015-09-06T04:48:04.751.000. Part 123/147

Processed Sat Oct 10 03:15:03 2015 by ELM ver.2012-10-06 from 001\_\_elm20150906\_044803\_\_dat00.bin

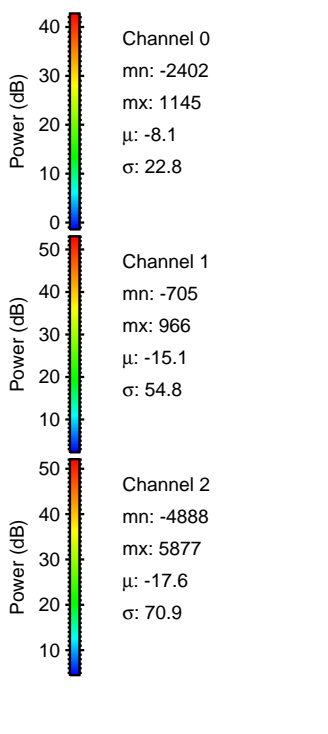
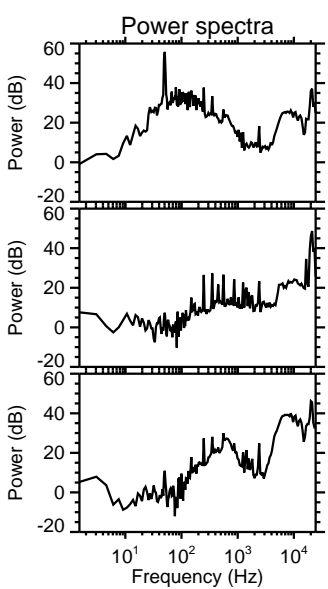
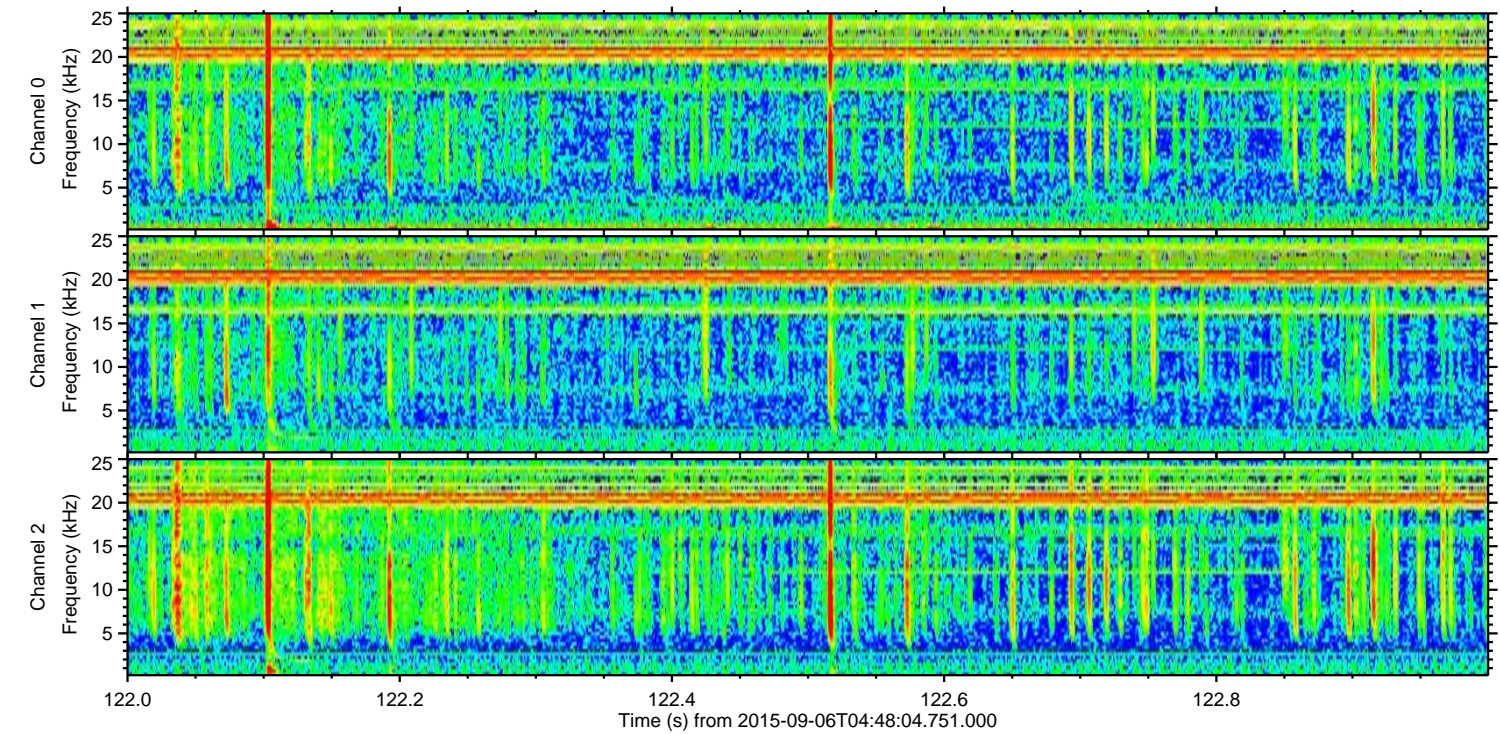
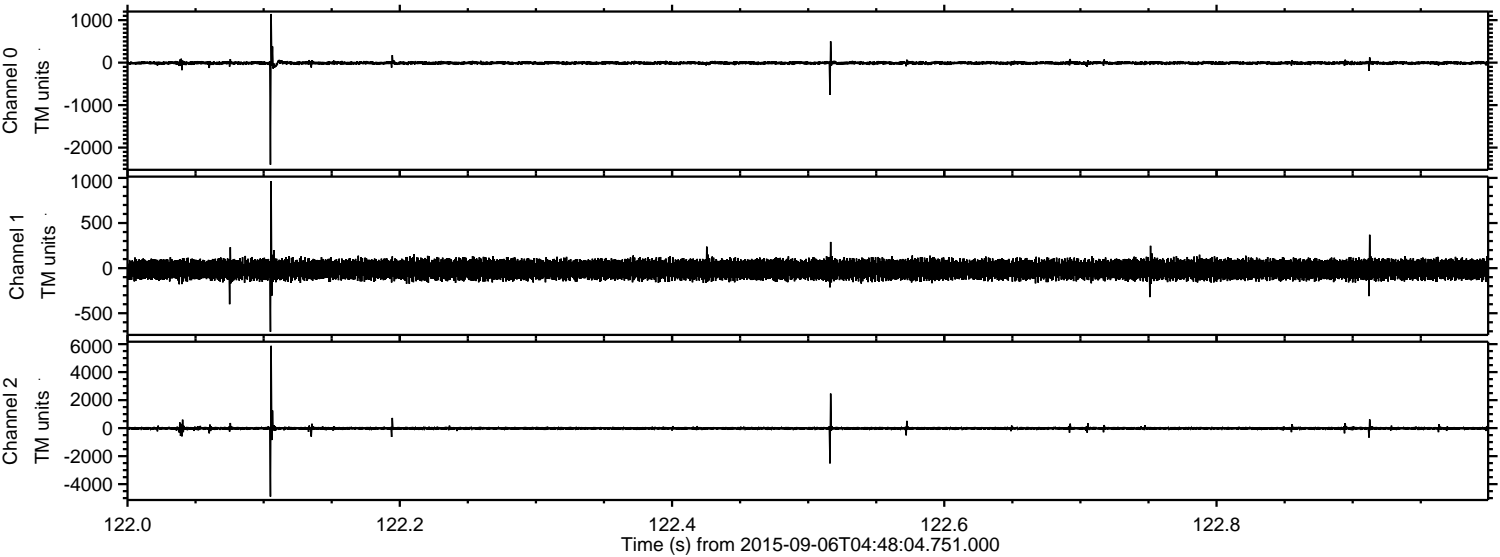

Channel 0
mn: -2402
mx: 1145
$\mu$ : -8.1
$\sigma$ : 22.8

Channel 1
mn: -705
mx: 966
$\mu$ : -15.1
$\sigma$ : 54.8

Channel 2
mn: -4888
mx: 5877
$\mu$ : -17.6
$\sigma$ : 70.9

ELMAVAN 3D WAVEFORMS (Measured data sampled at 50 kHz) 51000 packets of 144 samples from 2015-09-06T04:48:04.751.000. Part 40/147

Processed Sat Oct 10 03:15:04 2015 by ELM ver.2012-10-06 from 001\_\_elm20150906\_044803\_\_dat00.bin

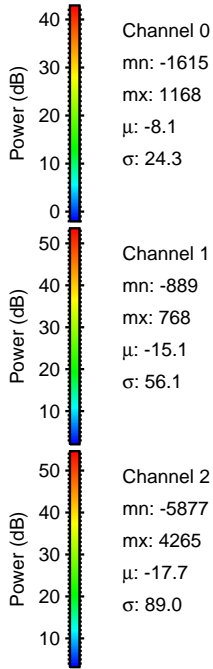
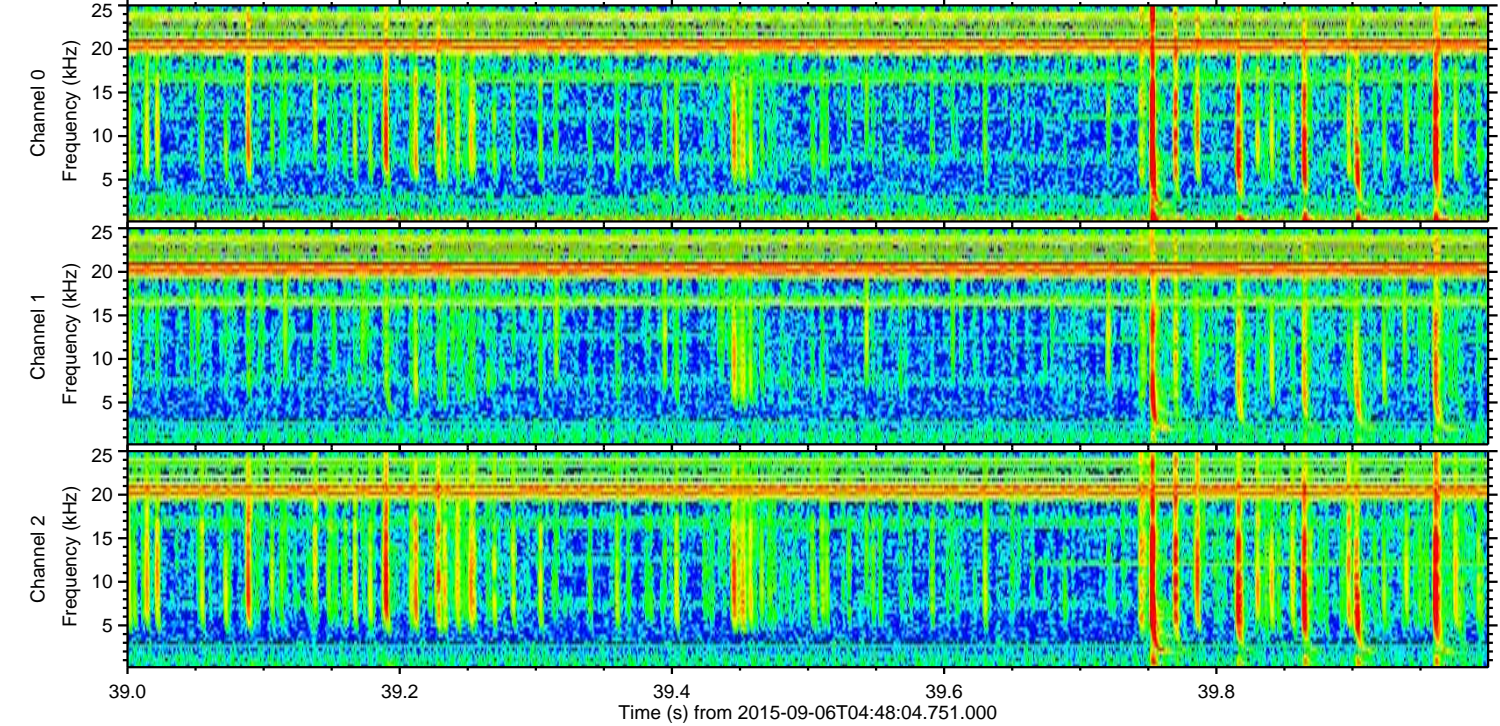
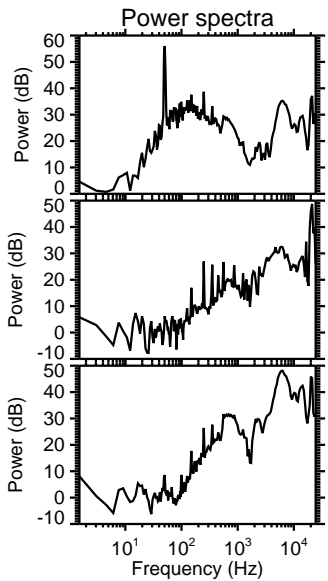
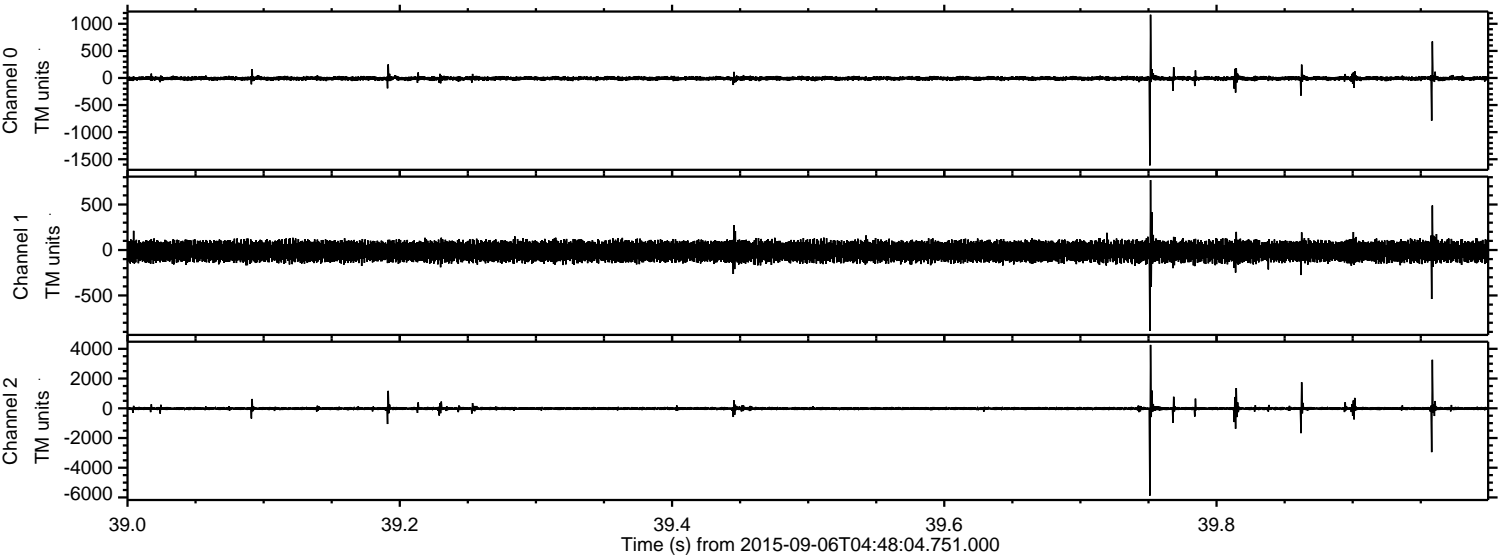

Processed Sat Oct 10 03:15:05 2015 by ELM ver.2012-10-06 from 001\_\_elm20150906\_044803\_\_dat00.bin

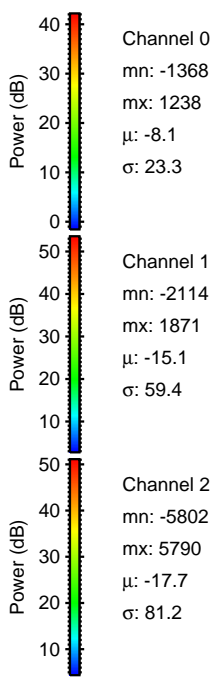
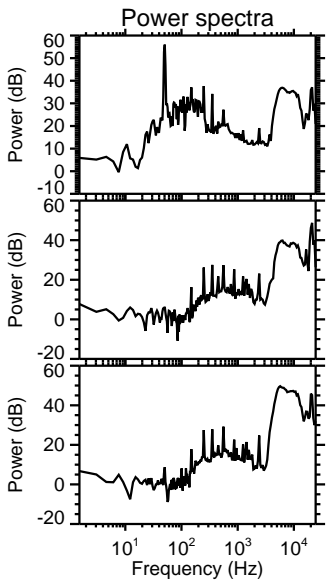
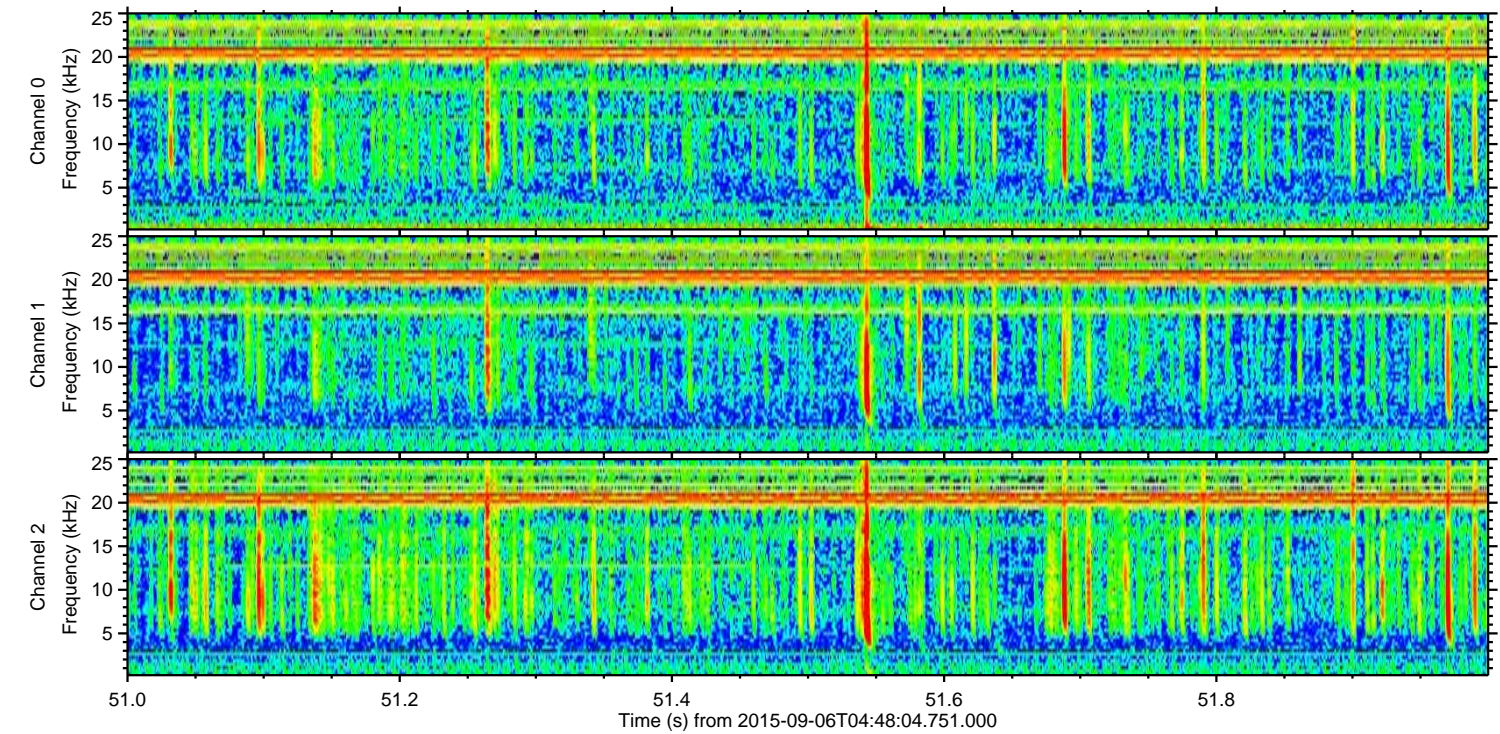
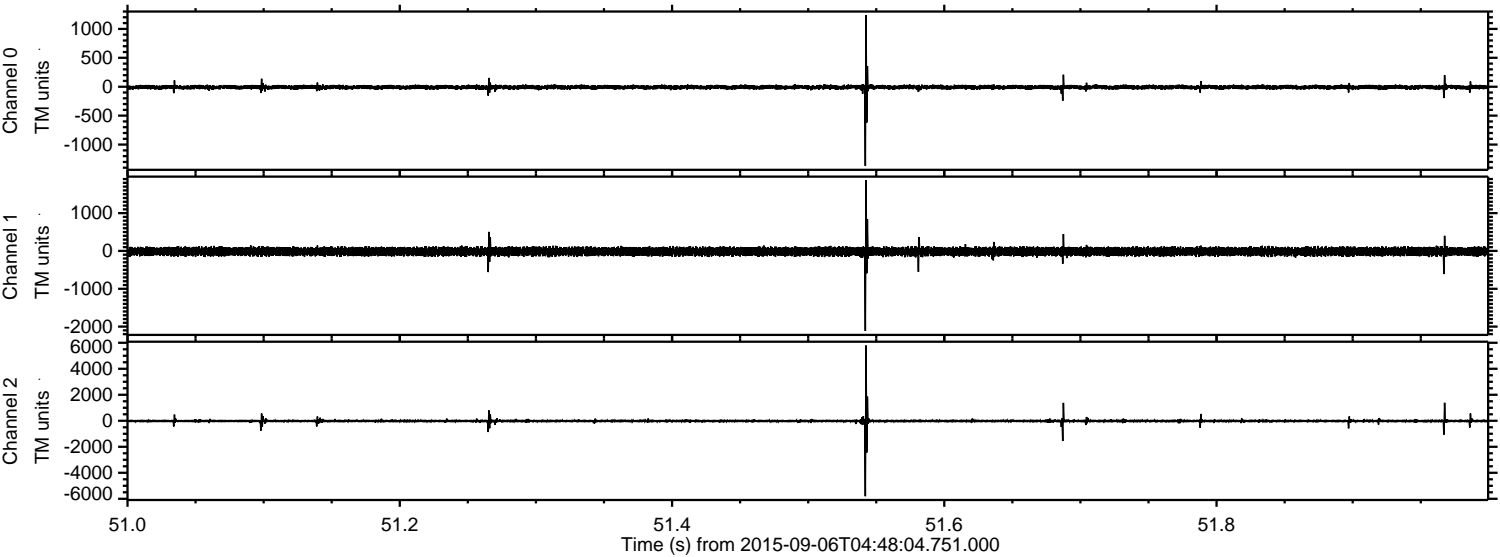

Channel 0  
mn: -1368  
mx: 1238  
 $\mu$ : -8.1  
 $\sigma$ : 23.3

Channel 1  
mn: -2114  
mx: 1871  
 $\mu$ : -15.1  
 $\sigma$ : 59.4

Channel 2  
mn: -5802  
mx: 5790  
 $\mu$ : -17.7  
 $\sigma$ : 81.2

ELMAVAN 3D WAVEFORMS (Measured data sampled at 50 kHz) 51000 packets of 144 samples from 2015-09-06T04:48:04.751.000. Part 24/147

Processed Sat Oct 10 03:15:06 2015 by ELM ver.2012-10-06 from 001\_\_elm20150906\_044803\_\_dat00.bin

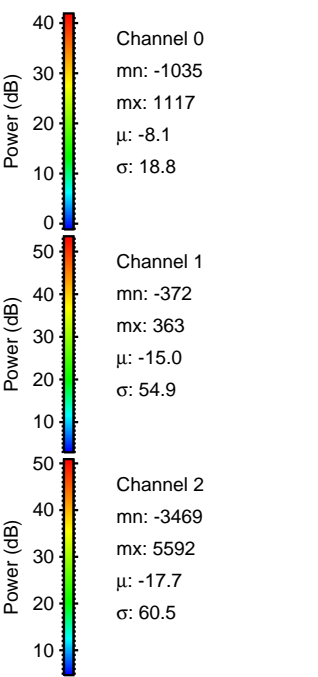
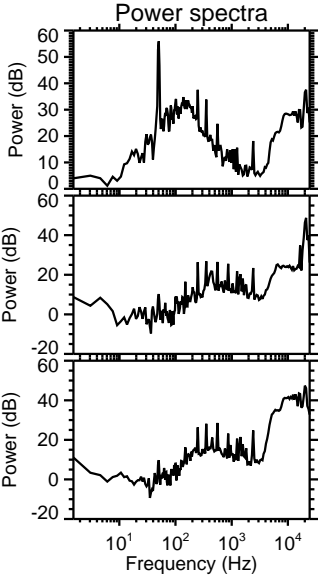
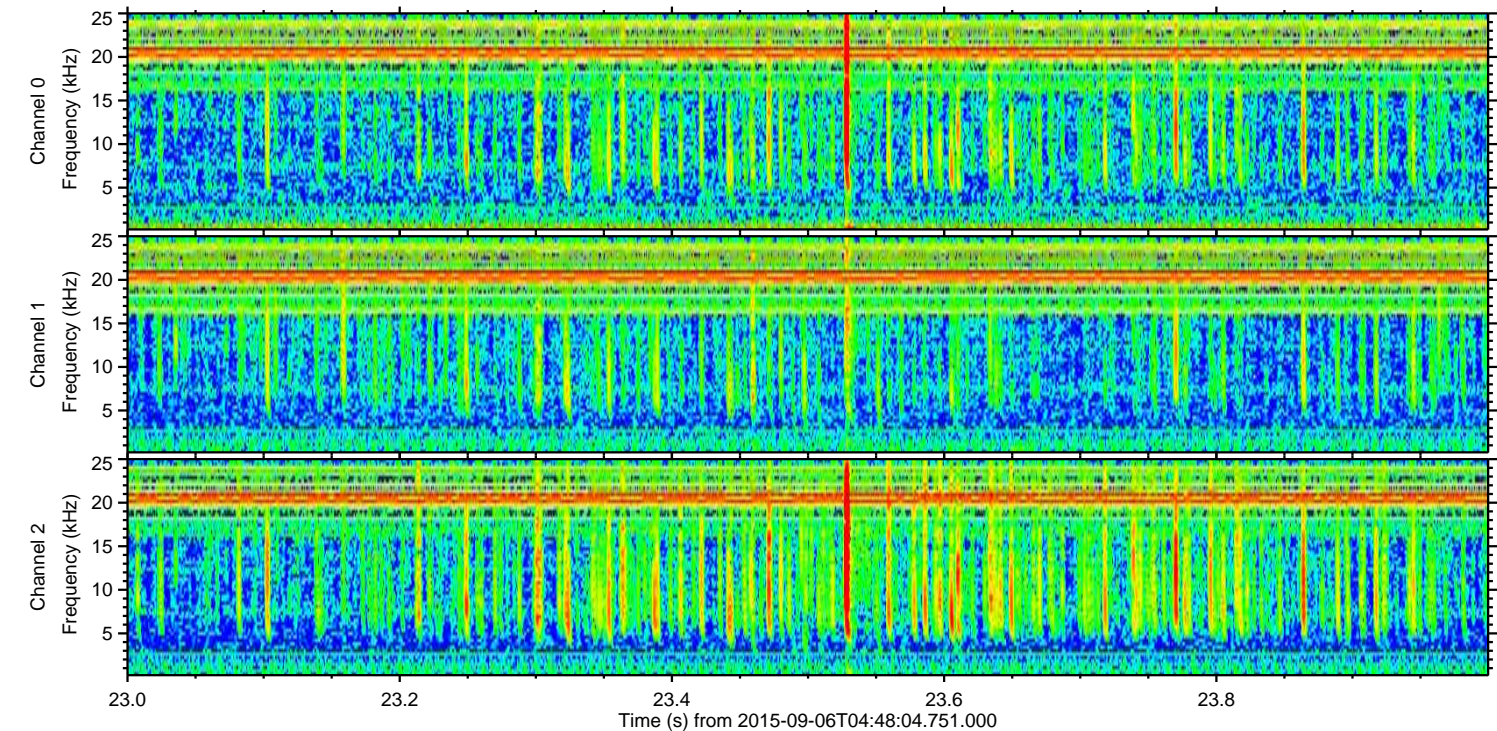
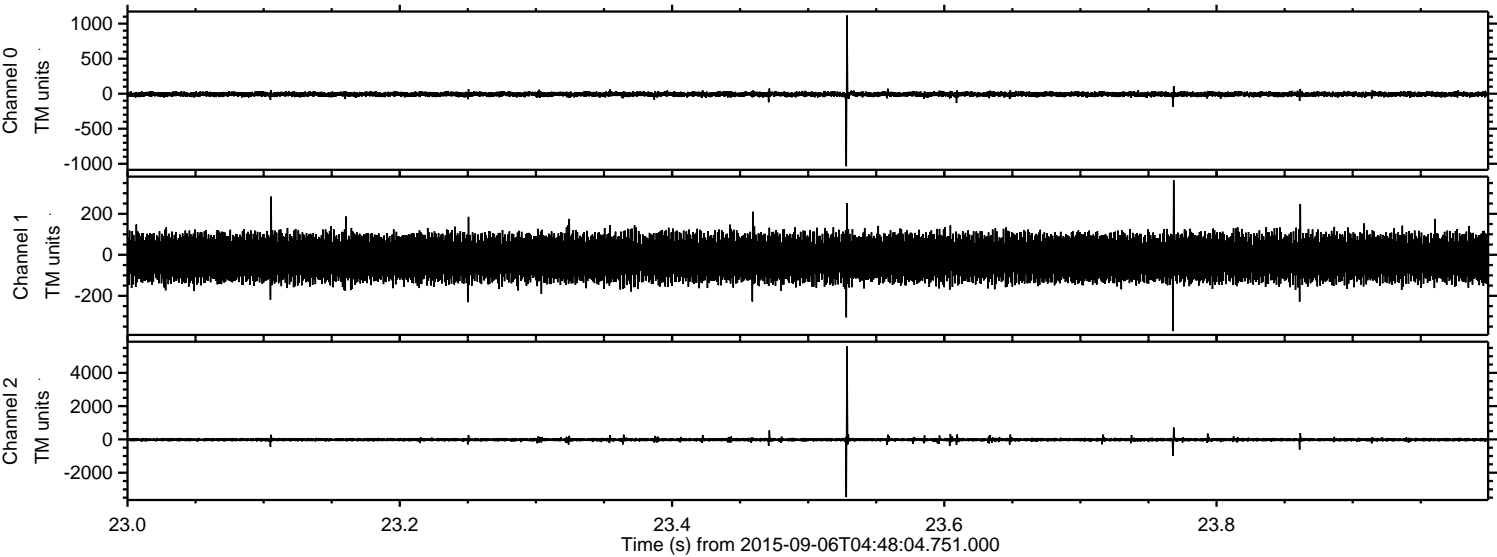

Processed Sat Oct 10 03:15:07 2015 by ELM ver.2012-10-06 from 001\_\_elm20150906\_044803\_\_dat00.bin

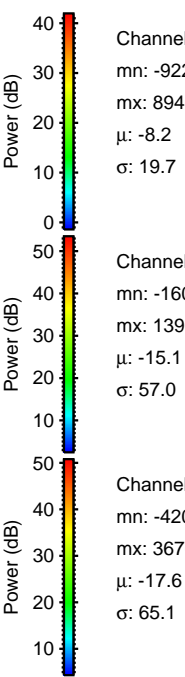
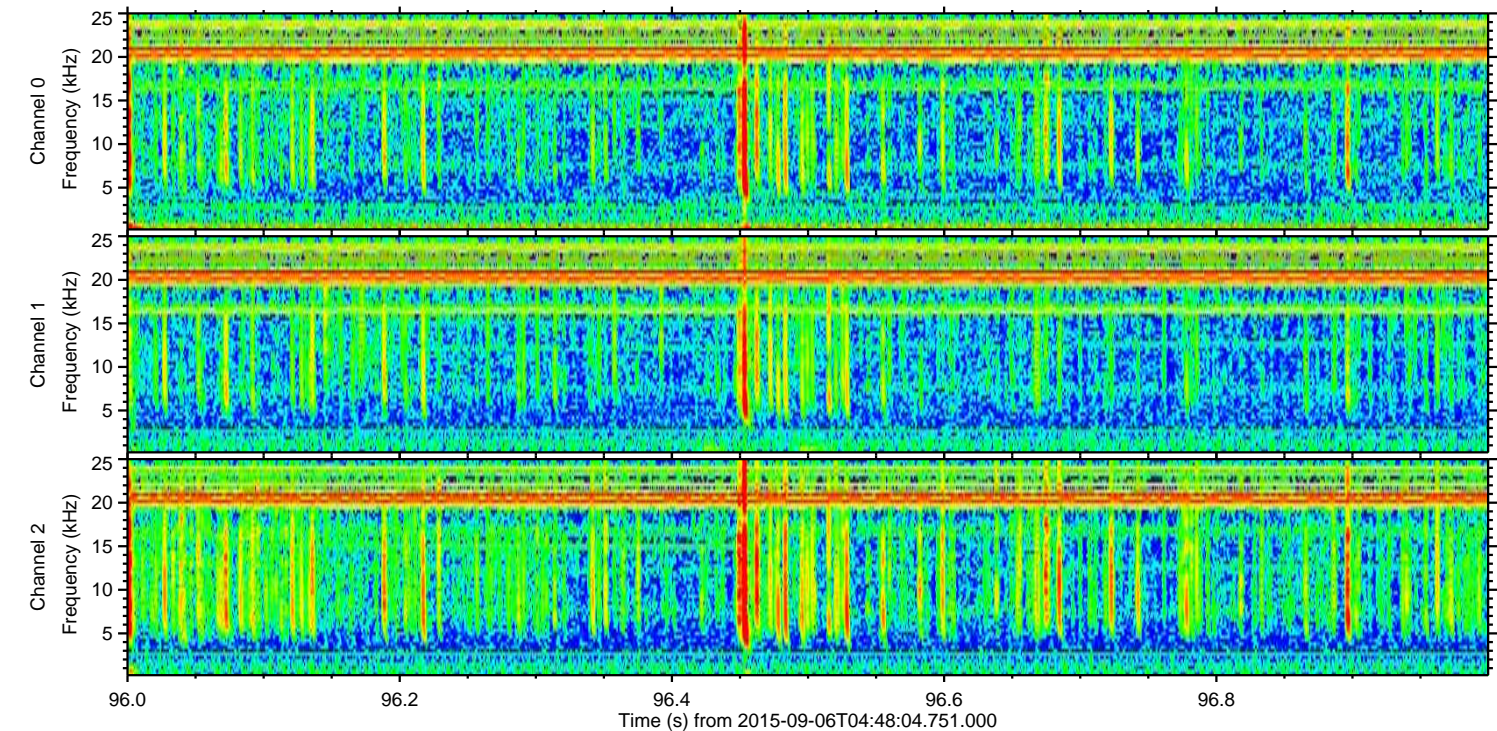
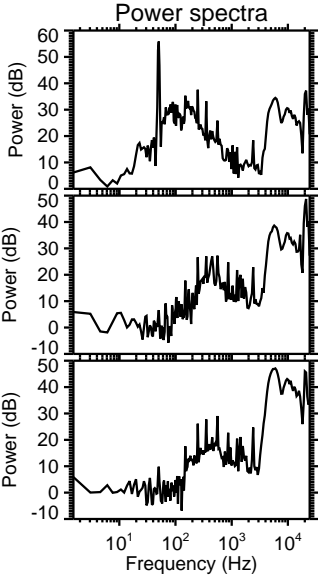
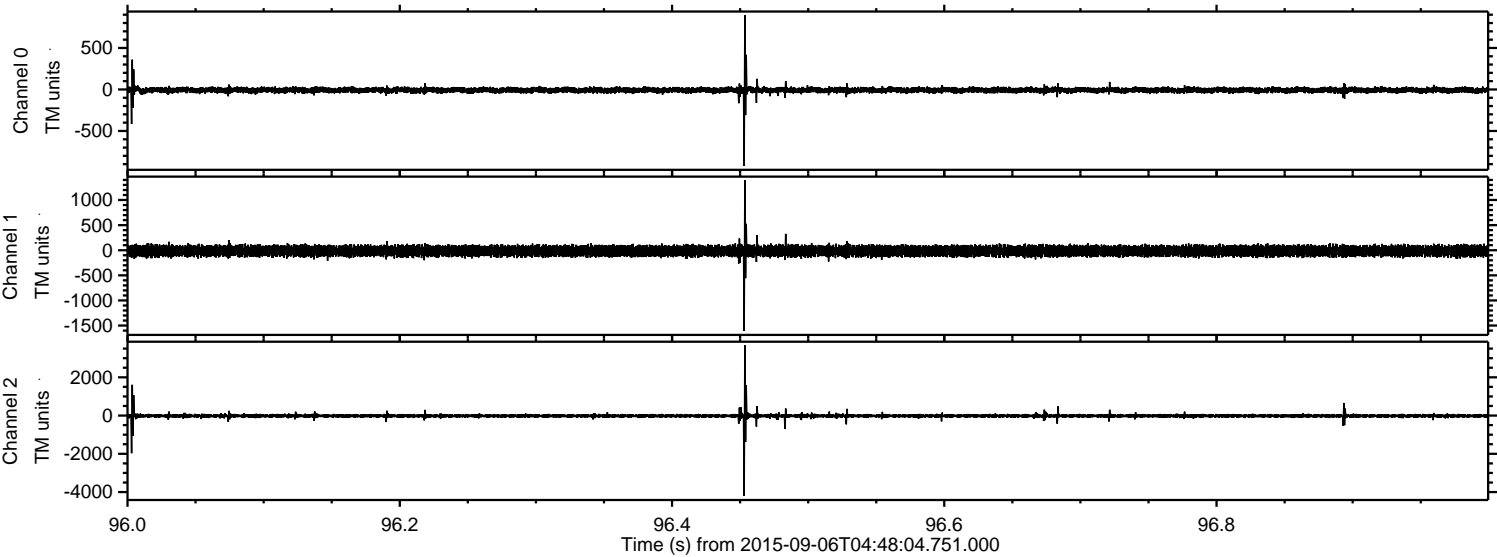

Channel 0  
mn: -922  
mx: 894  
 $\mu$ : -8.2  
 $\sigma$ : 19.7

Channel 1  
mn: -1606  
mx: 1396  
 $\mu$ : -15.1  
 $\sigma$ : 57.0

Channel 2  
mn: -4204  
mx: 3676  
 $\mu$ : -17.6  
 $\sigma$ : 65.1

Processed Sat Oct 10 03:15:08 2015 by ELM ver.2012-10-06 from 001\_\_elm20150906\_044803\_\_dat00.bin

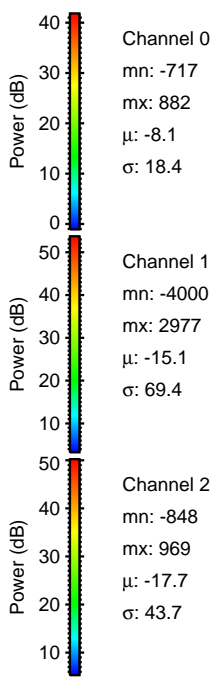
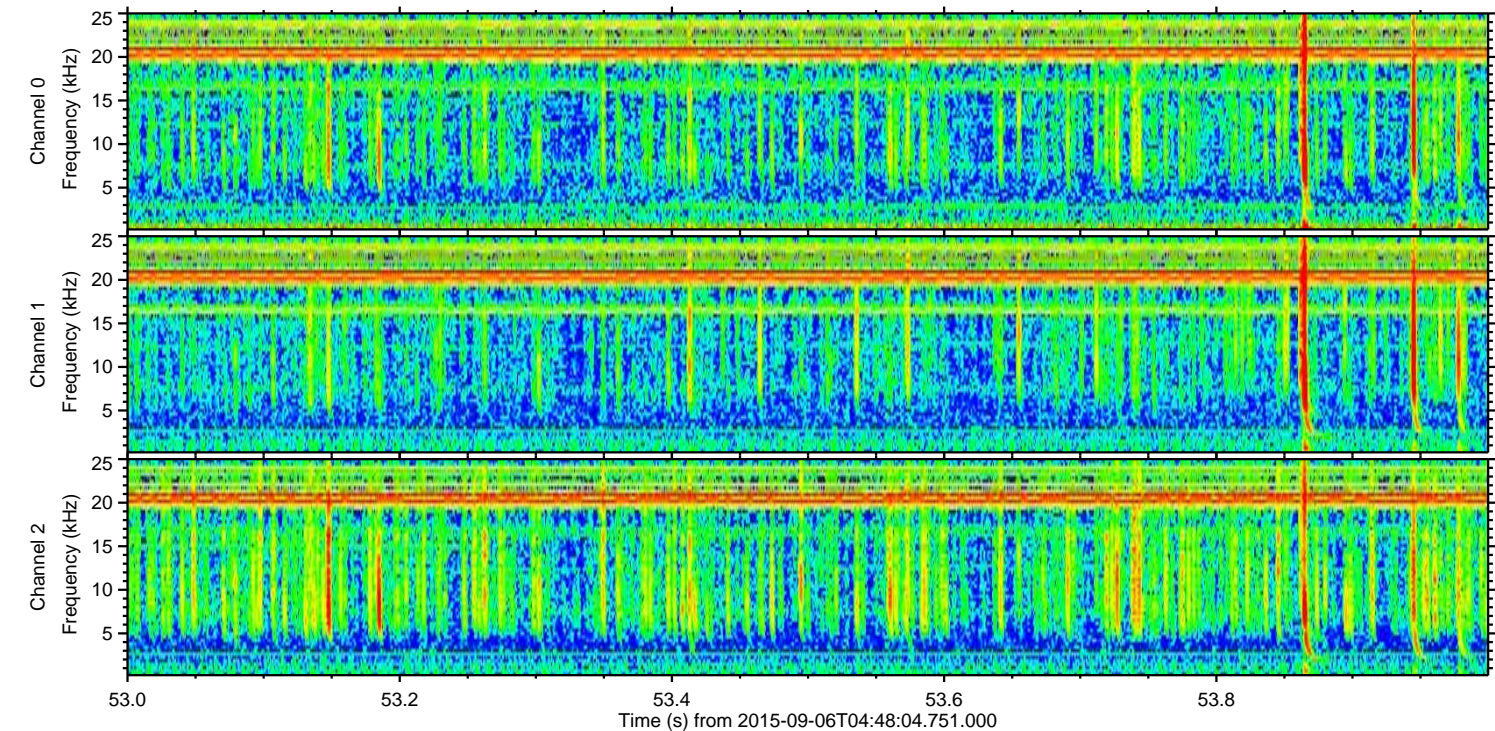
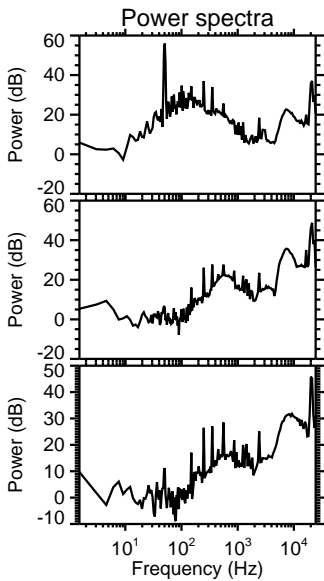
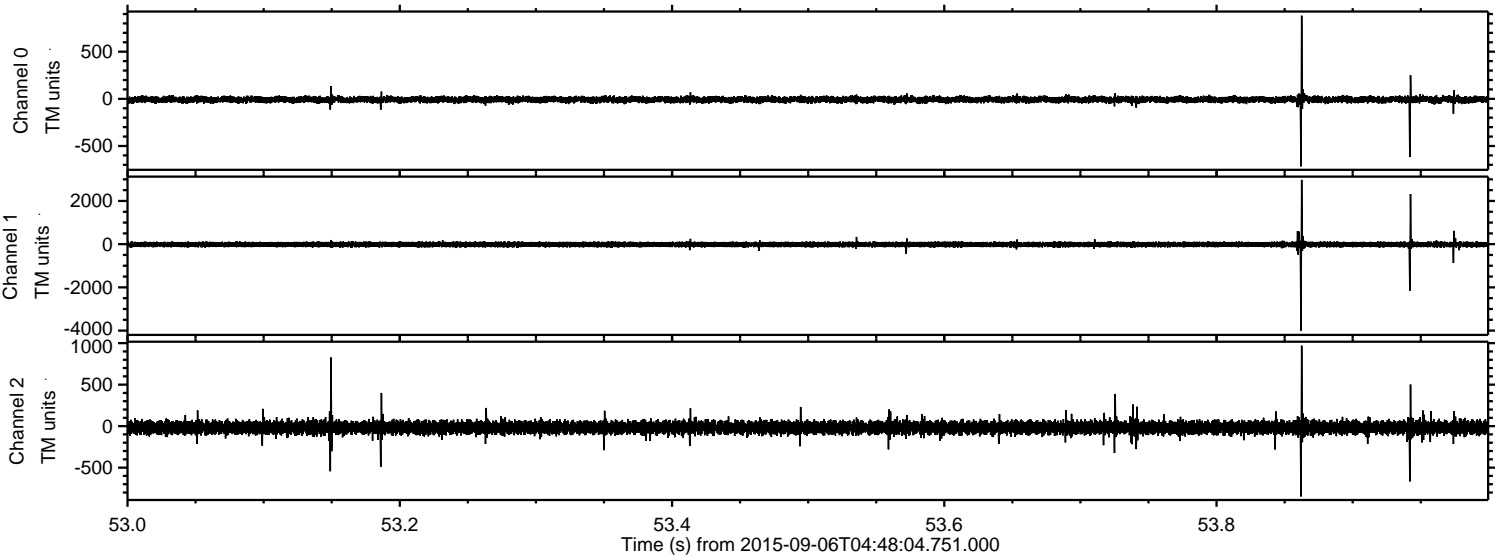

Processed Sat Oct 10 03:15:09 2015 by ELM ver.2012-10-06 from 001\_\_elm20150906\_044803\_\_dat00.bin

