

ELMAVAN 3D WAVEFORMS (Measured data sampled at 50 kHz) 51000 packets of 144 samples from 2015-09-06T03:48:02.031.999.

Processed Sat Oct 10 02:57:50 2015 by ELM ver.2012-10-06 from 001__elm20150906_034801__dat00.bin

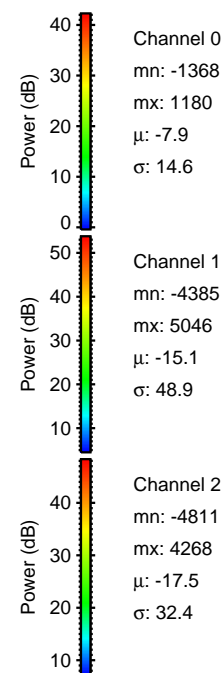

Processed Sat Oct 10 02:58:05 2015 by ELM ver.2012-10-06 from 001__elm20150906_034801__dat00.bin

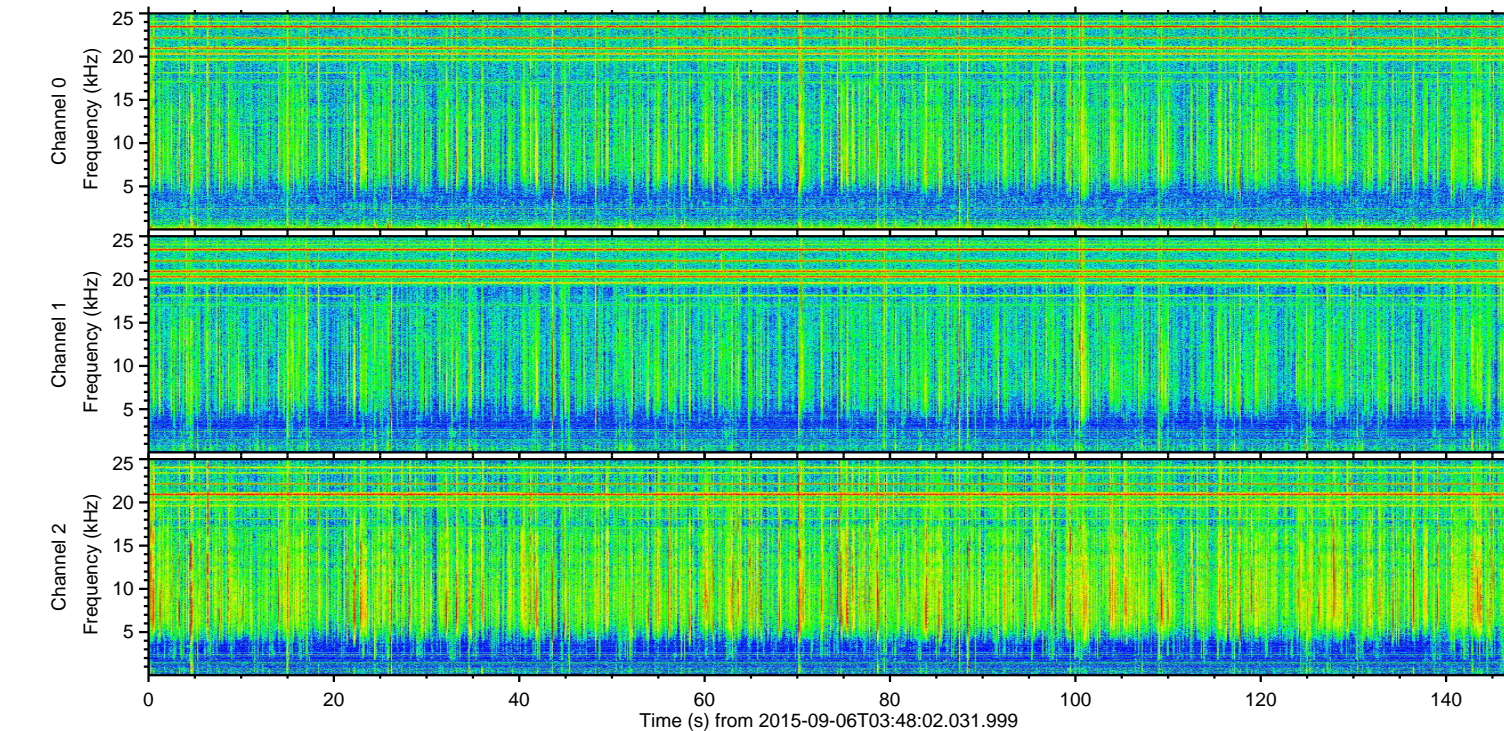
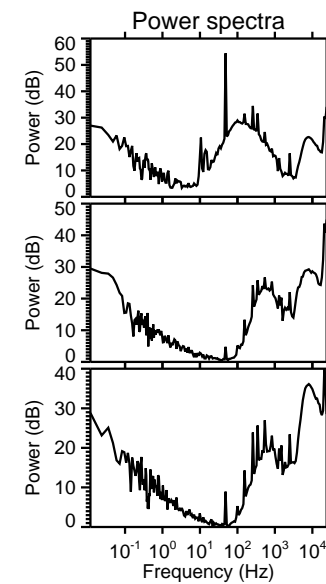
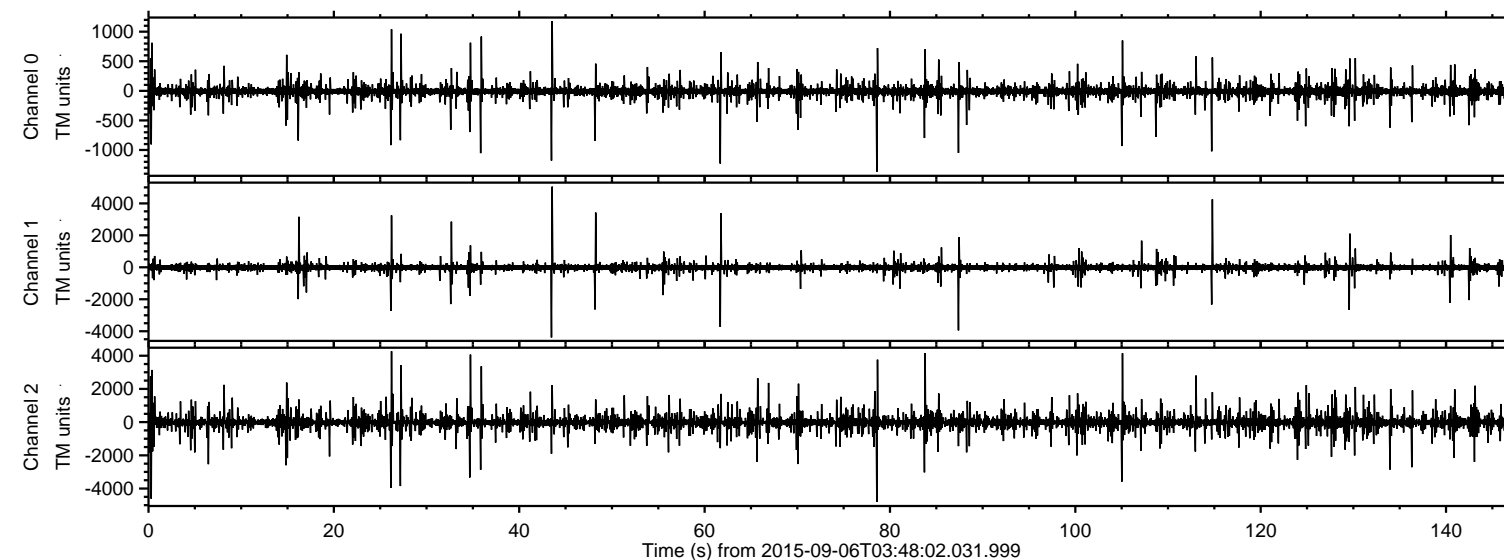
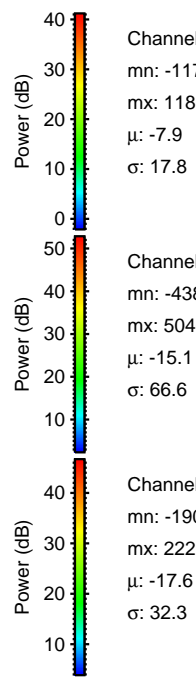
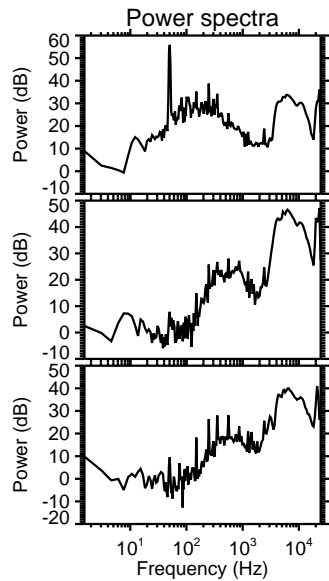
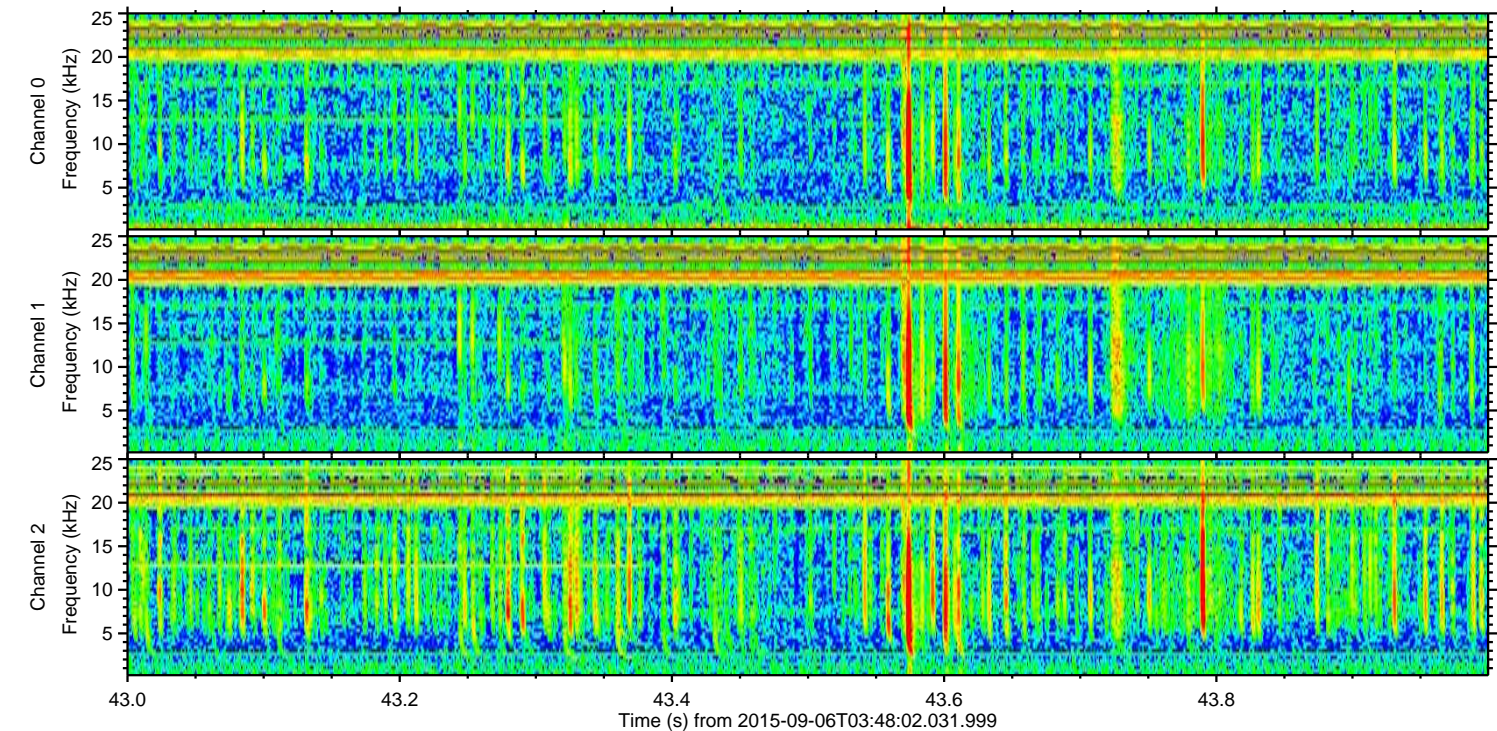
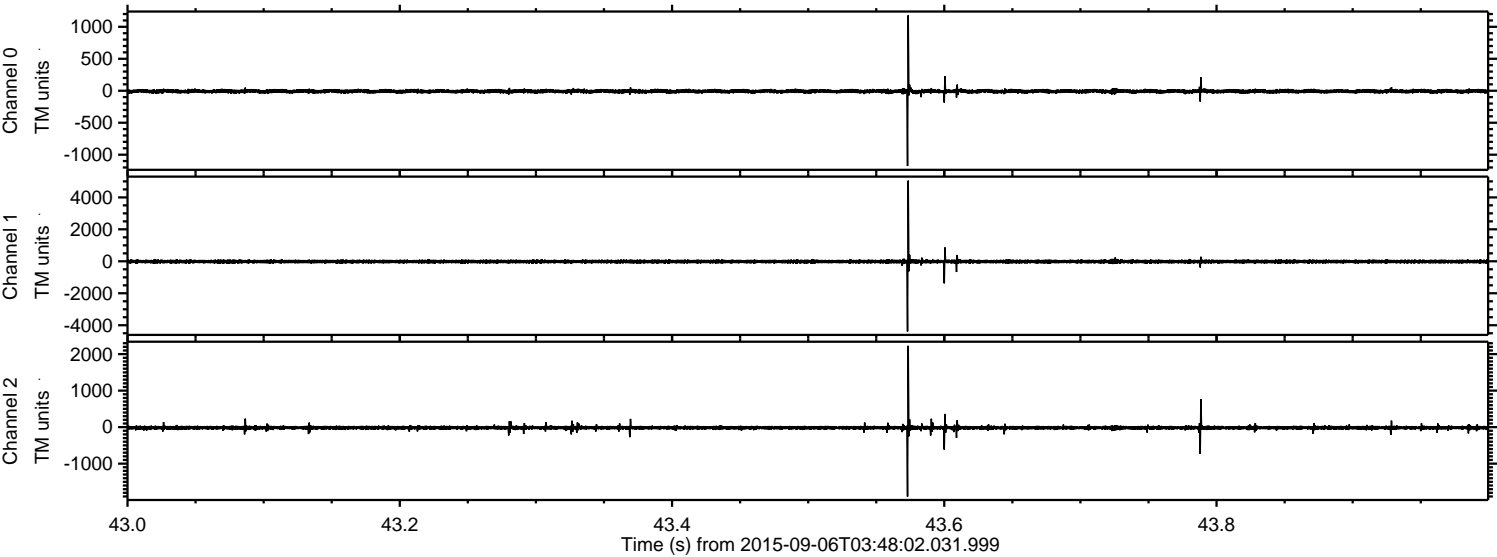

Power spectra

ELMAVAN 3D WAVEFORMS (Measured data sampled at 50 kHz) 51000 packets of 144 samples from 2015-09-06T03:48:02.031.999. Part 79/147

Processed Sat Oct 10 02:58:07 2015 by ELM ver.2012-10-06 from 001__elm20150906_034801__dat00.bin

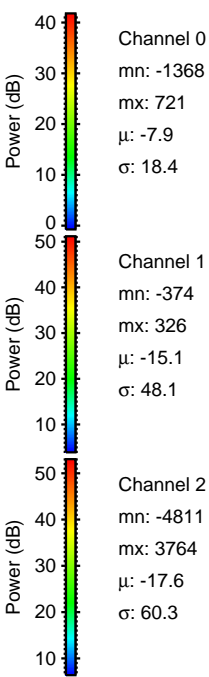
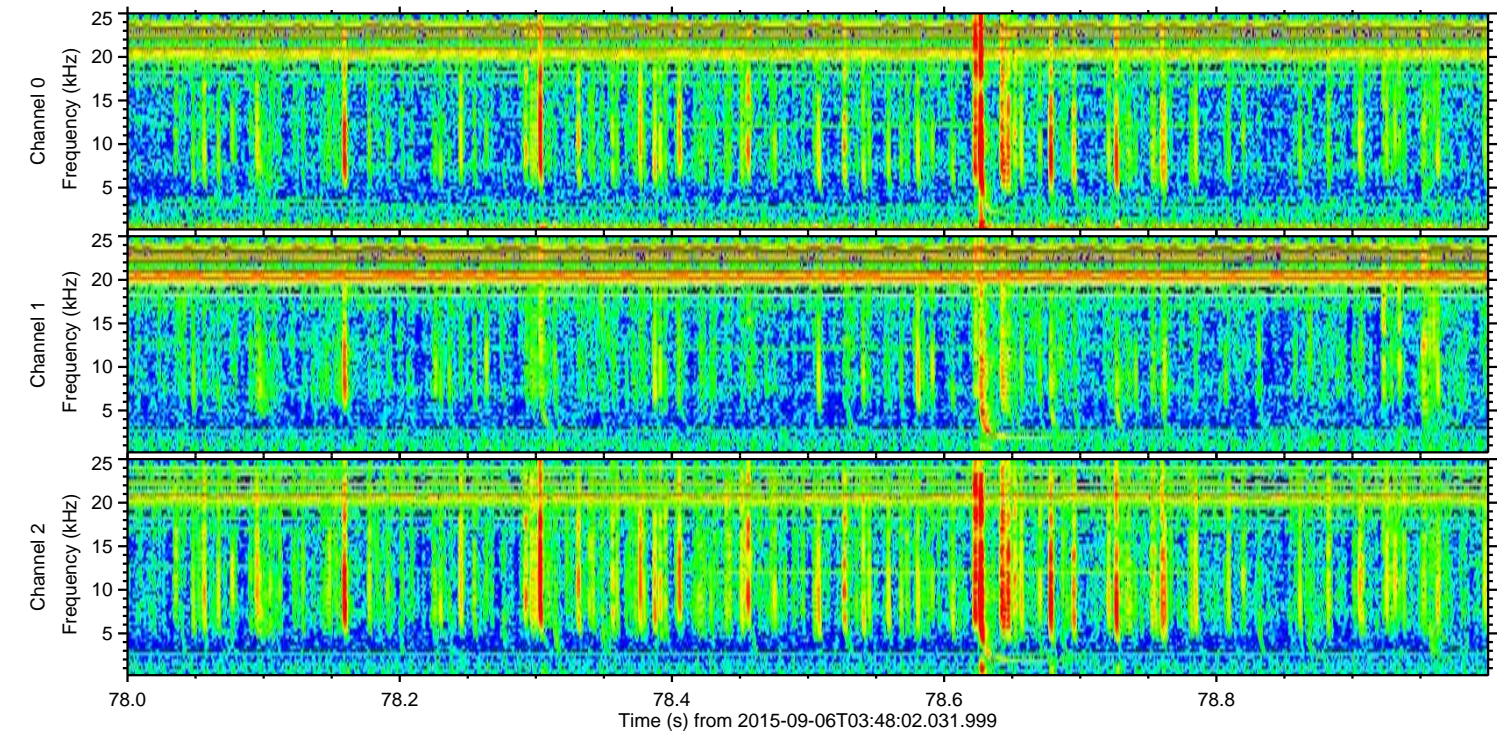
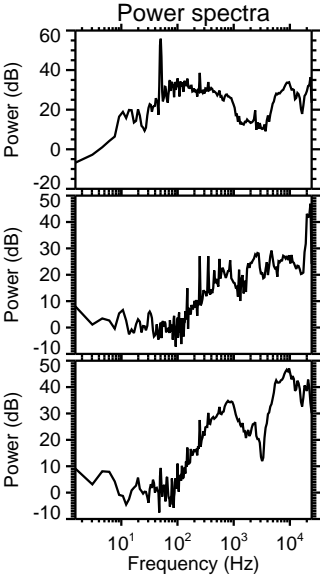
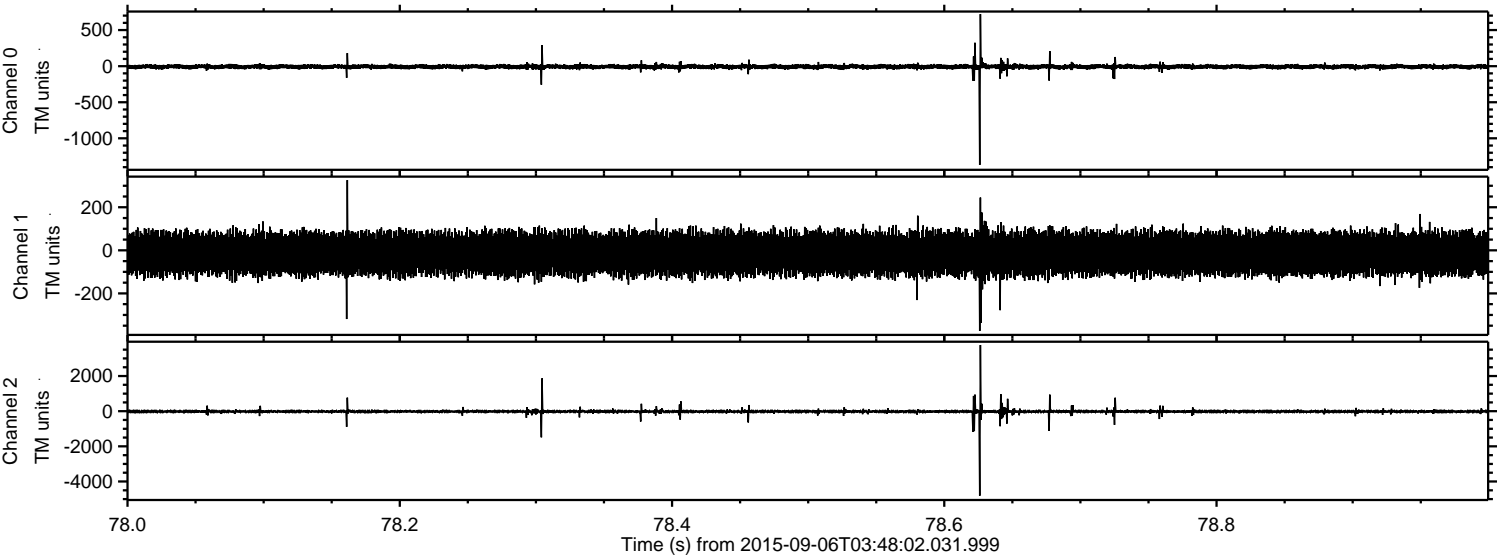

ELMAVAN 3D WAVEFORMS (Measured data sampled at 50 kHz) 51000 packets of 144 samples from 2015-09-06T03:48:02.031.999. Part 1/147

Processed Sat Oct 10 02:58:08 2015 by ELM ver.2012-10-06 from 001__elm20150906_034801__dat00.bin

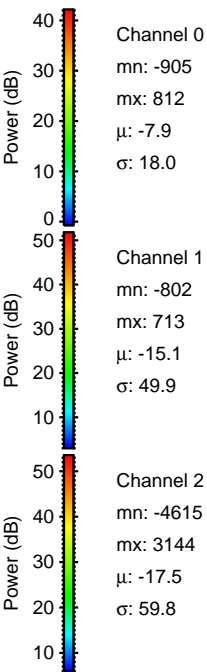
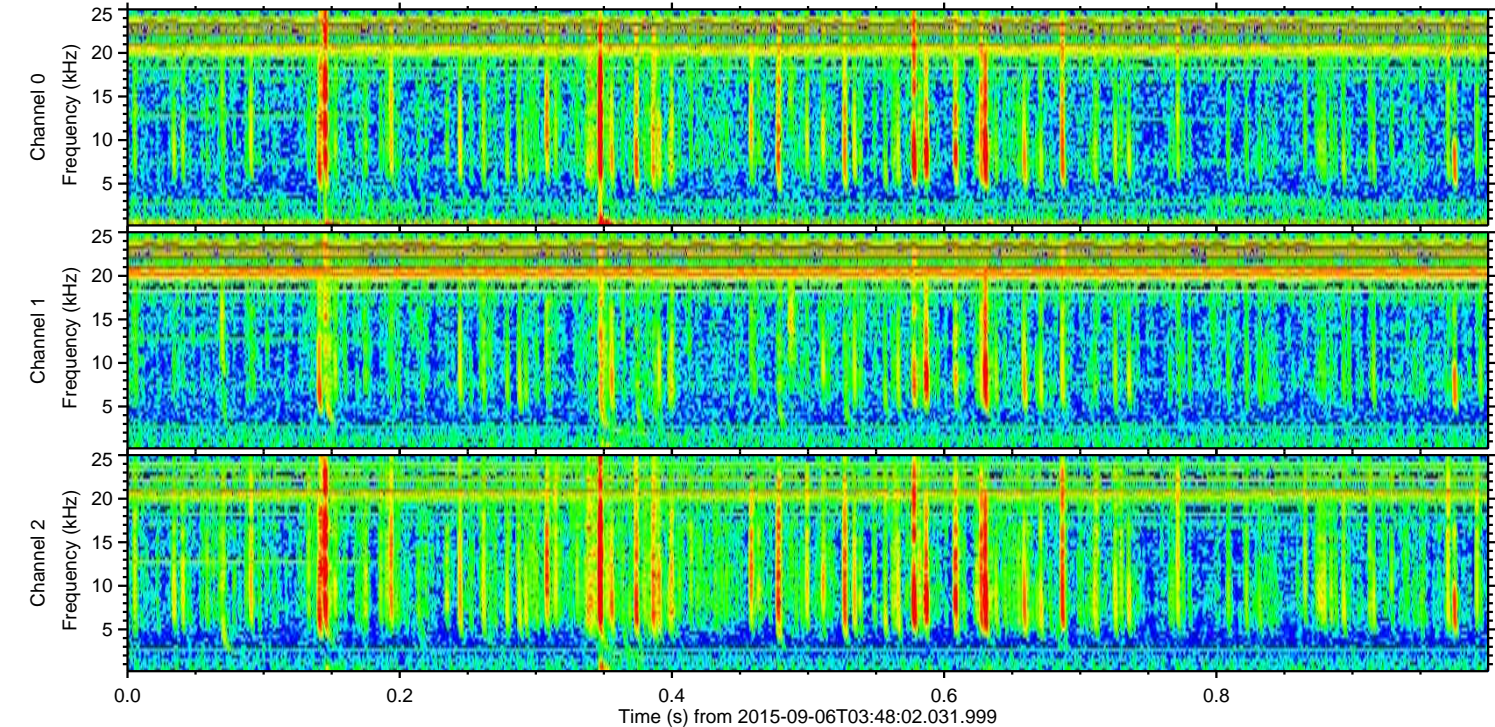
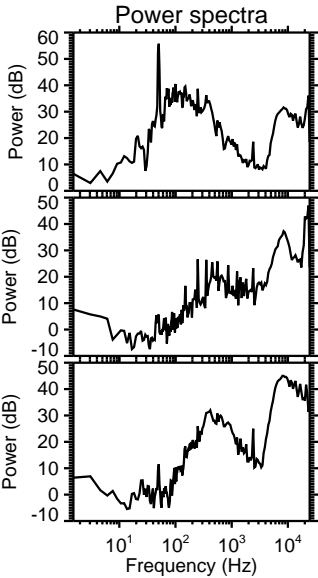
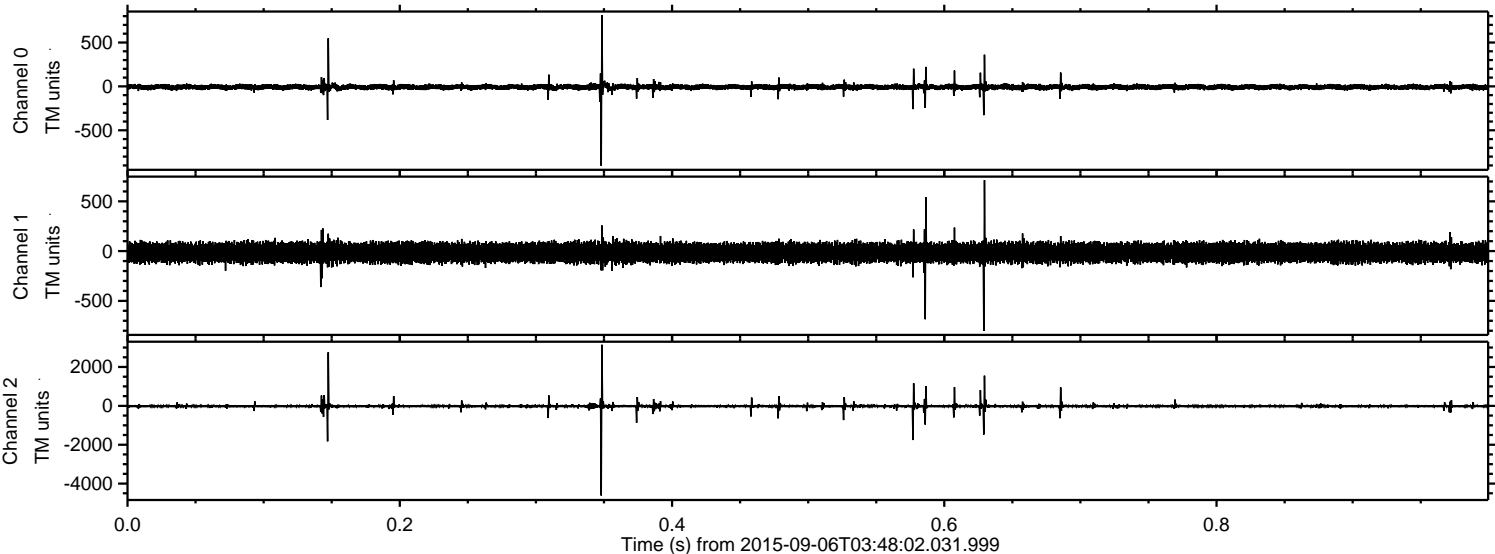

ELMAVAN 3D WAVEFORMS (Measured data sampled at 50 kHz) 51000 packets of 144 samples from 2015-09-06T03:48:02.031.999. Part 27/147

Processed Sat Oct 10 02:58:09 2015 by ELM ver.2012-10-06 from 001__elm20150906_034801__dat00.bin

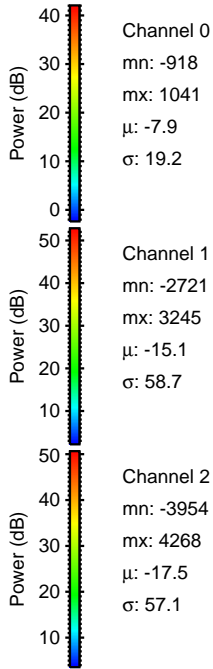
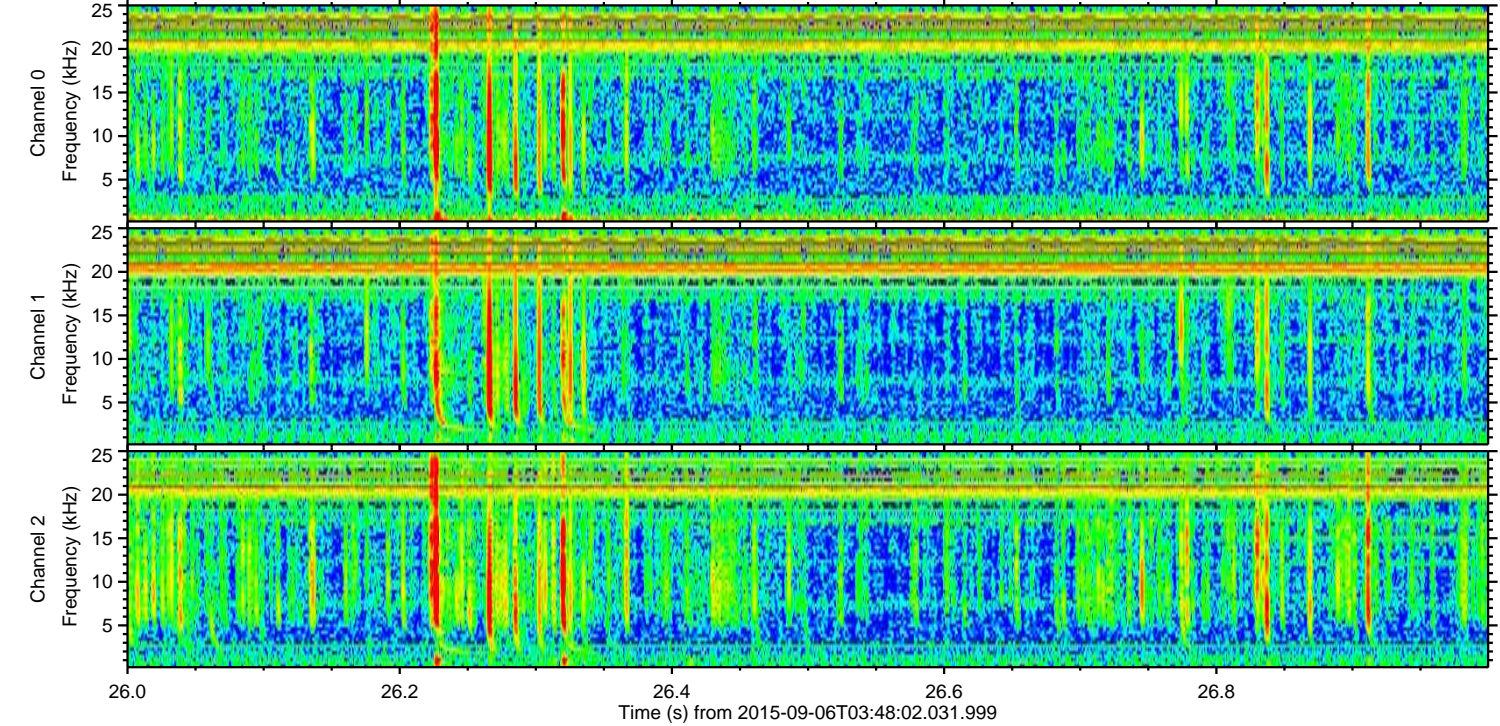
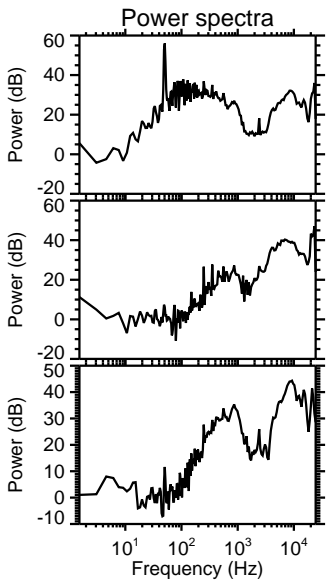
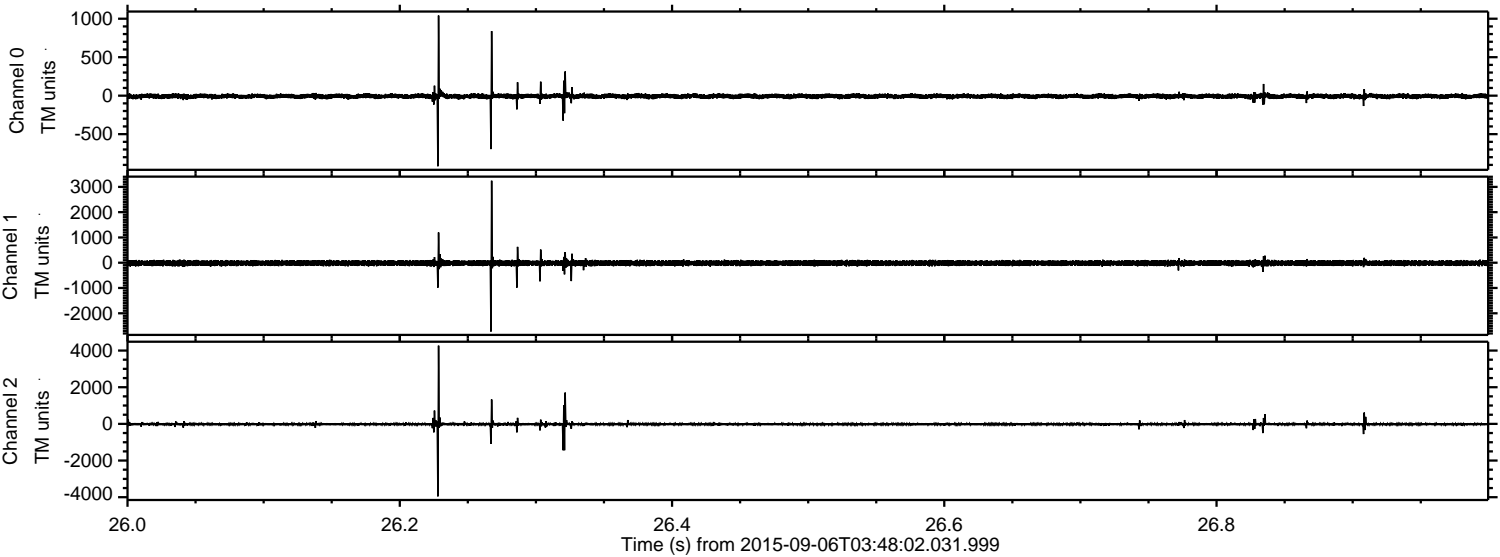

ELMAVAN 3D WAVEFORMS (Measured data sampled at 50 kHz) 51000 packets of 144 samples from 2015-09-06T03:48:02.031.999. Part 115/147

Processed Sat Oct 10 02:58:10 2015 by ELM ver.2012-10-06 from 001__elm20150906_034801__dat00.bin

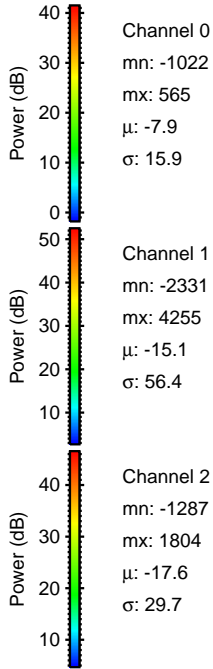
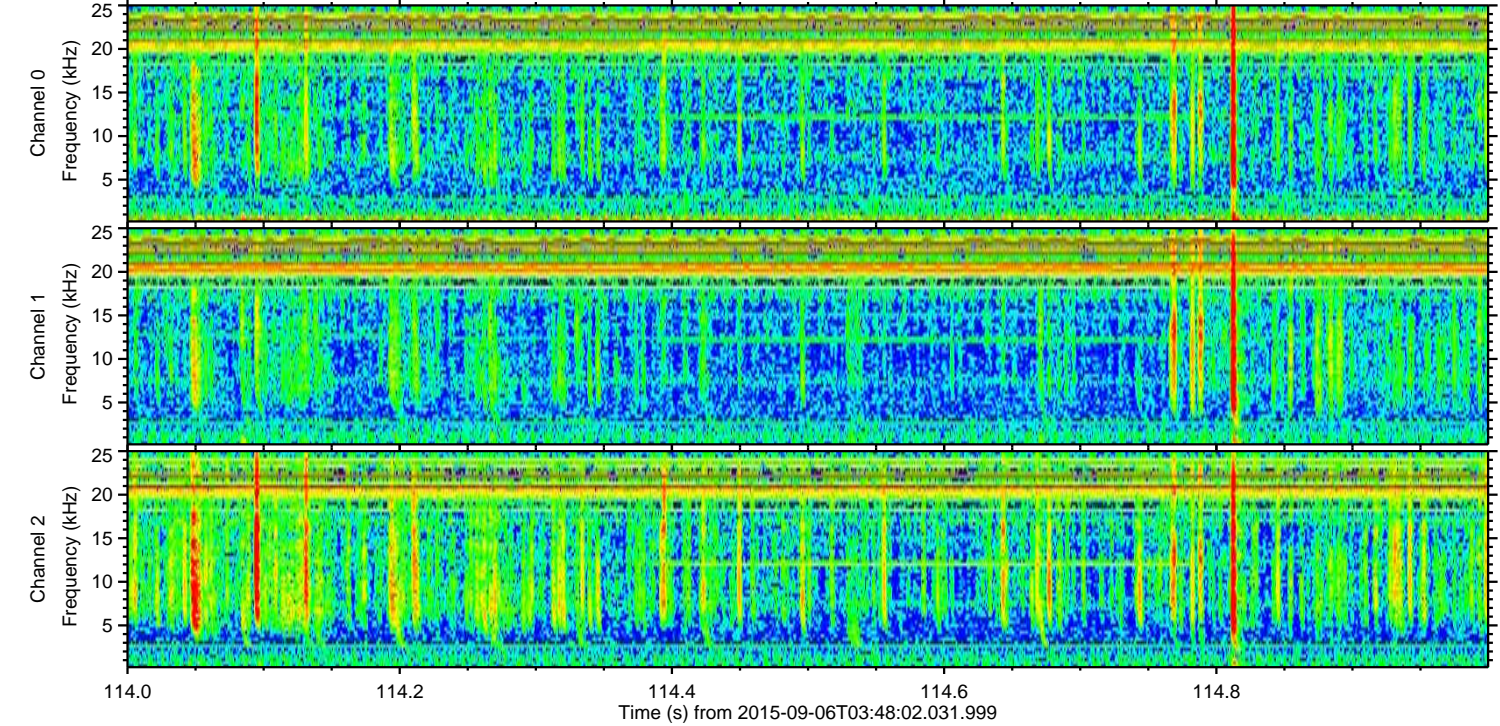
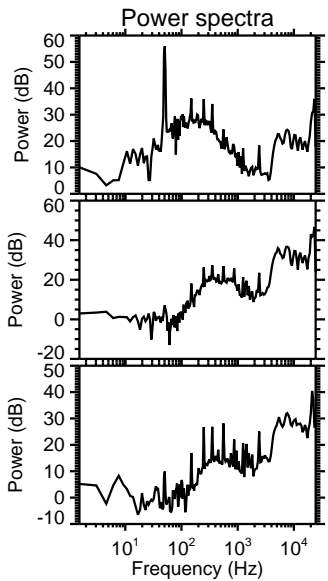
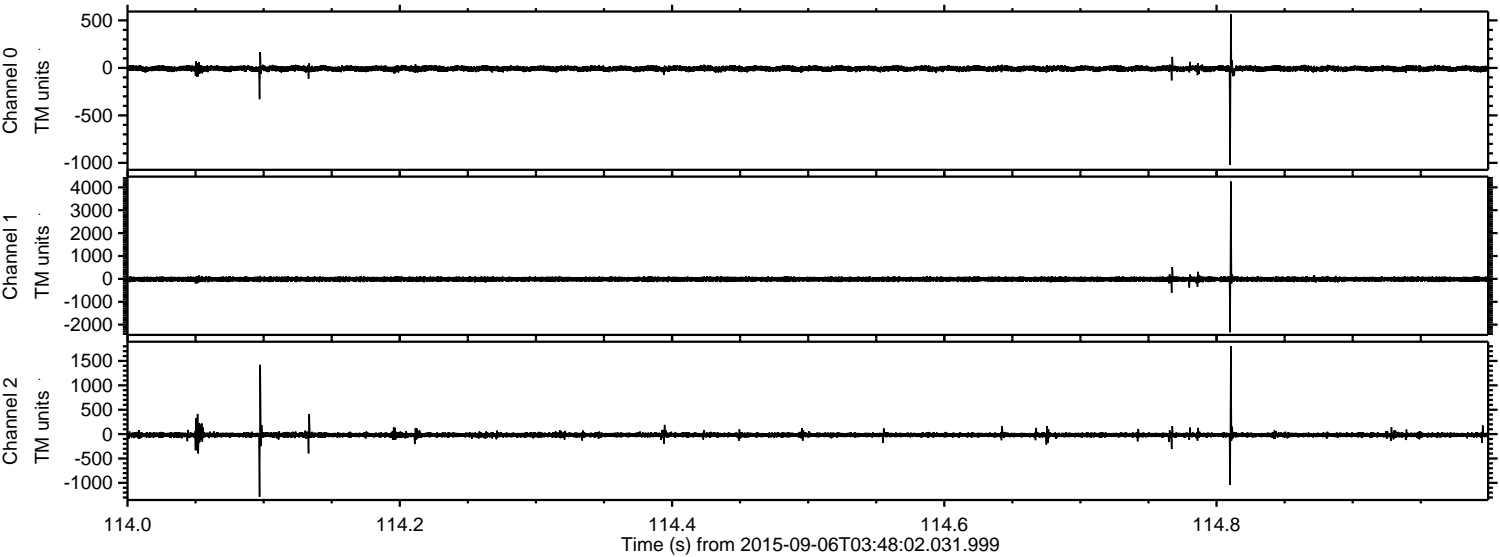

Processed Sat Oct 10 02:58:11 2015 by ELM ver.2012-10-06 from 001__elm20150906_034801__dat00.bin

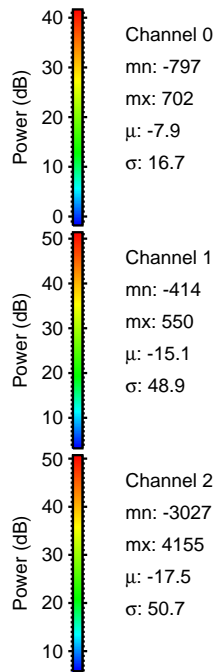
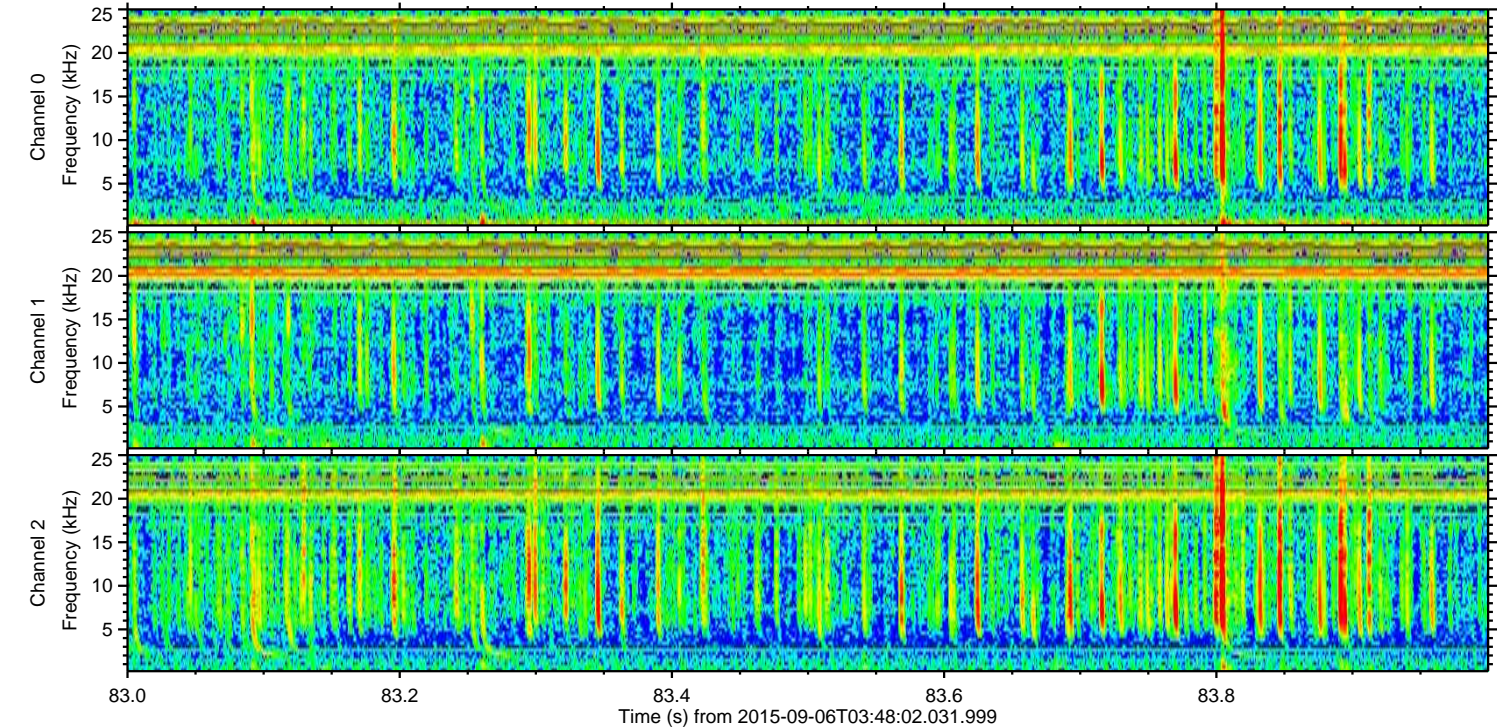
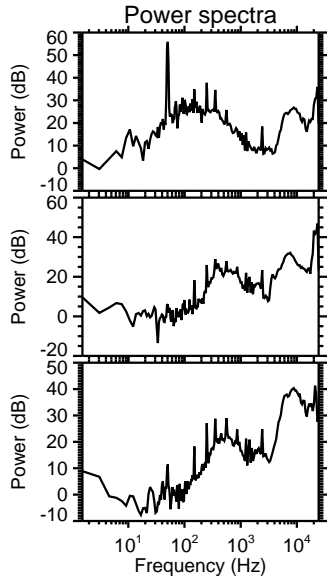
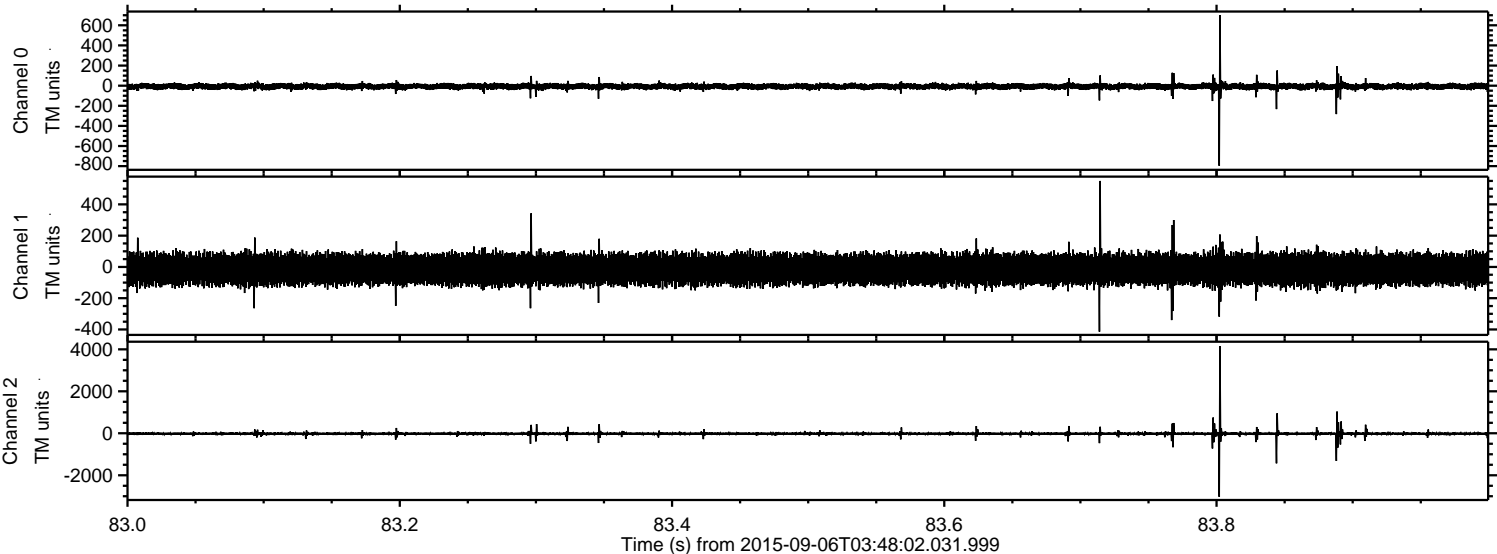

ELMAVAN 3D WAVEFORMS (Measured data sampled at 50 kHz) 51000 packets of 144 samples from 2015-09-06T03:48:02.031.999. Part 106/147

Processed Sat Oct 10 02:58:12 2015 by ELM ver.2012-10-06 from 001__elm20150906_034801__dat00.bin

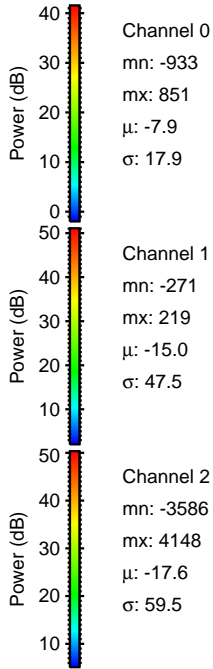
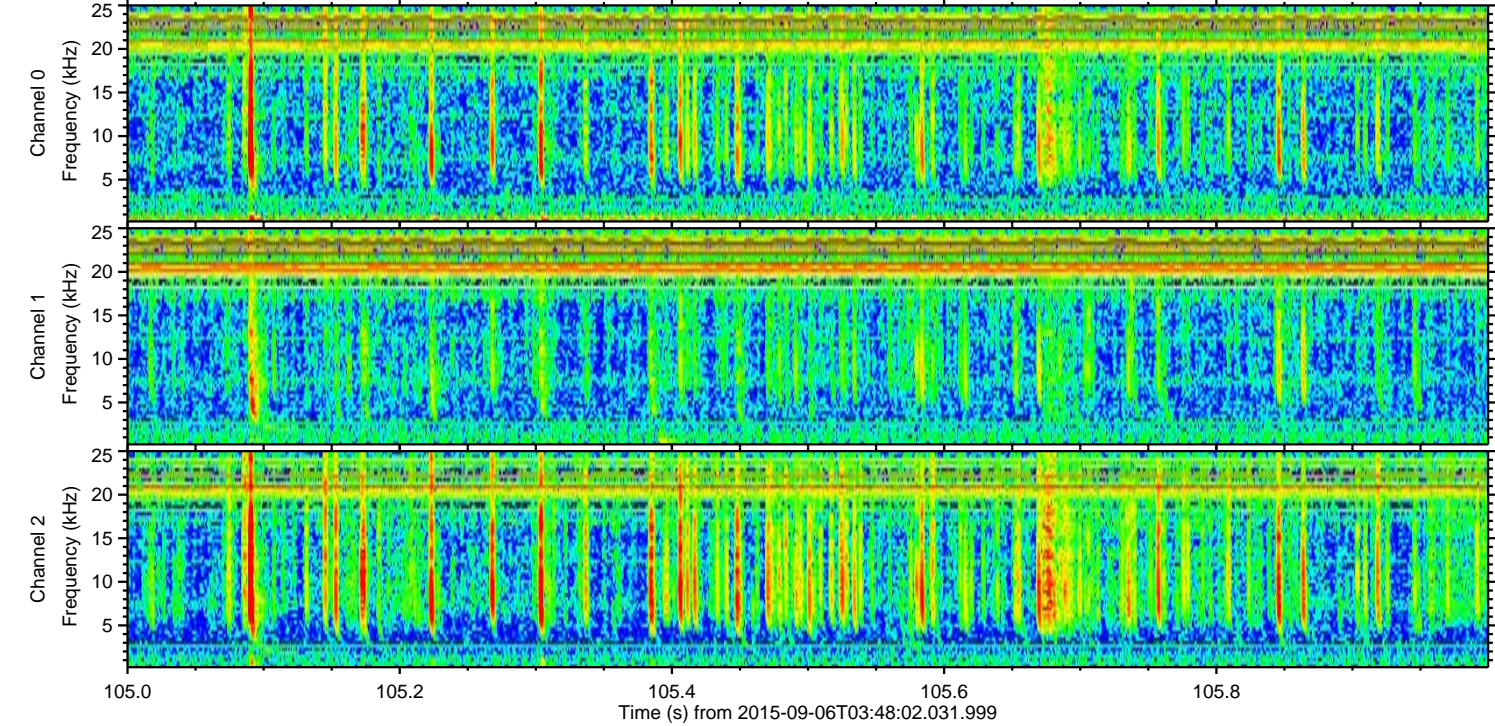
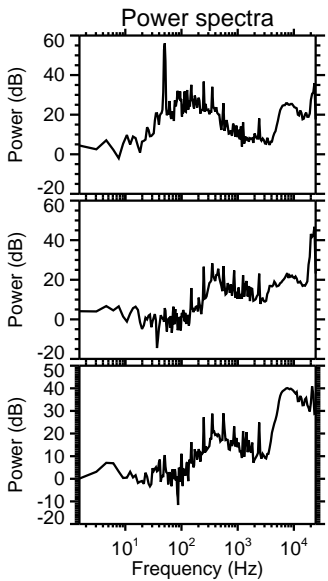
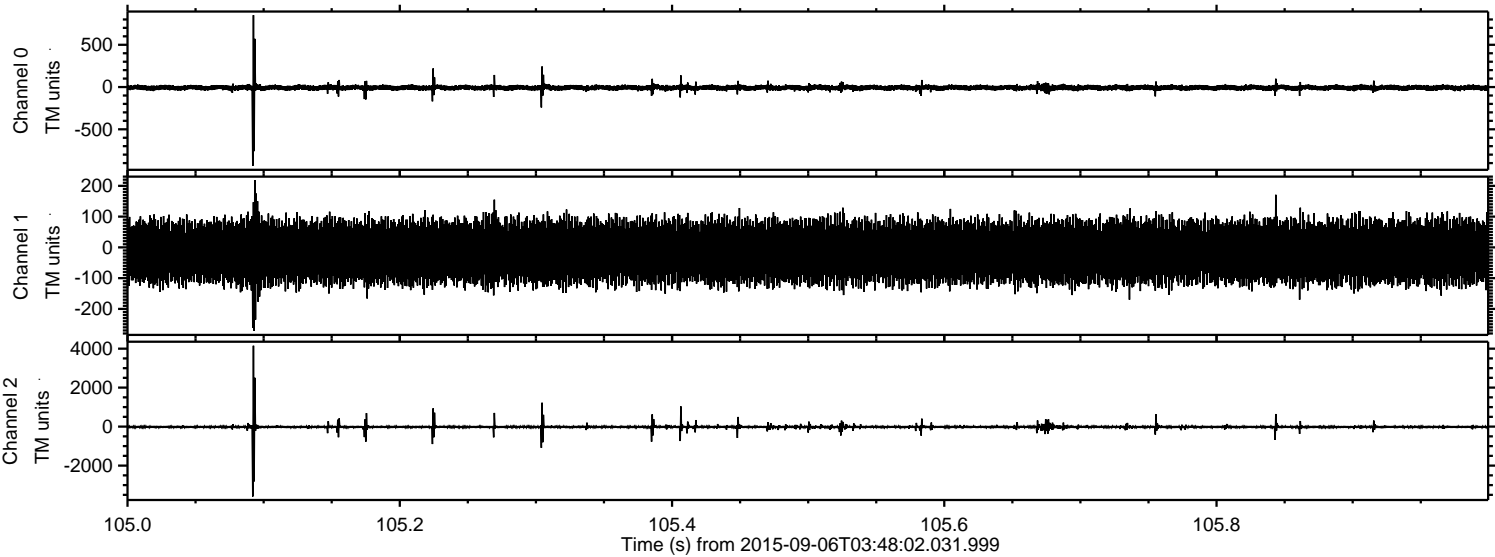

Channel 0
mn: -933
mx: 851
 μ : -7.9
 σ : 17.9

Channel 1
mn: -271
mx: 219
 μ : -15.0
 σ : 47.5

Channel 2
mn: -3586
mx: 4148
 μ : -17.6
 σ : 59.5

Processed Sat Oct 10 02:58:13 2015 by ELM ver.2012-10-06 from 001__elm20150906_034801__dat00.bin

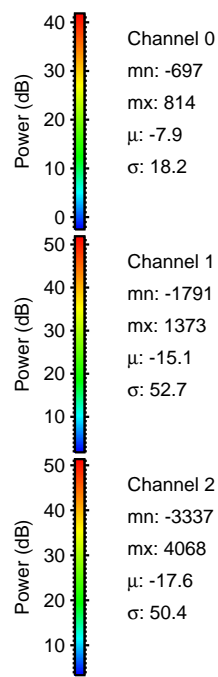
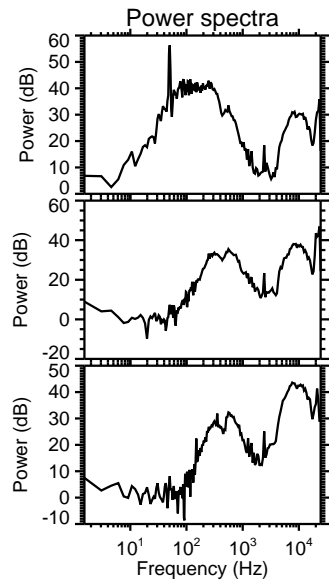
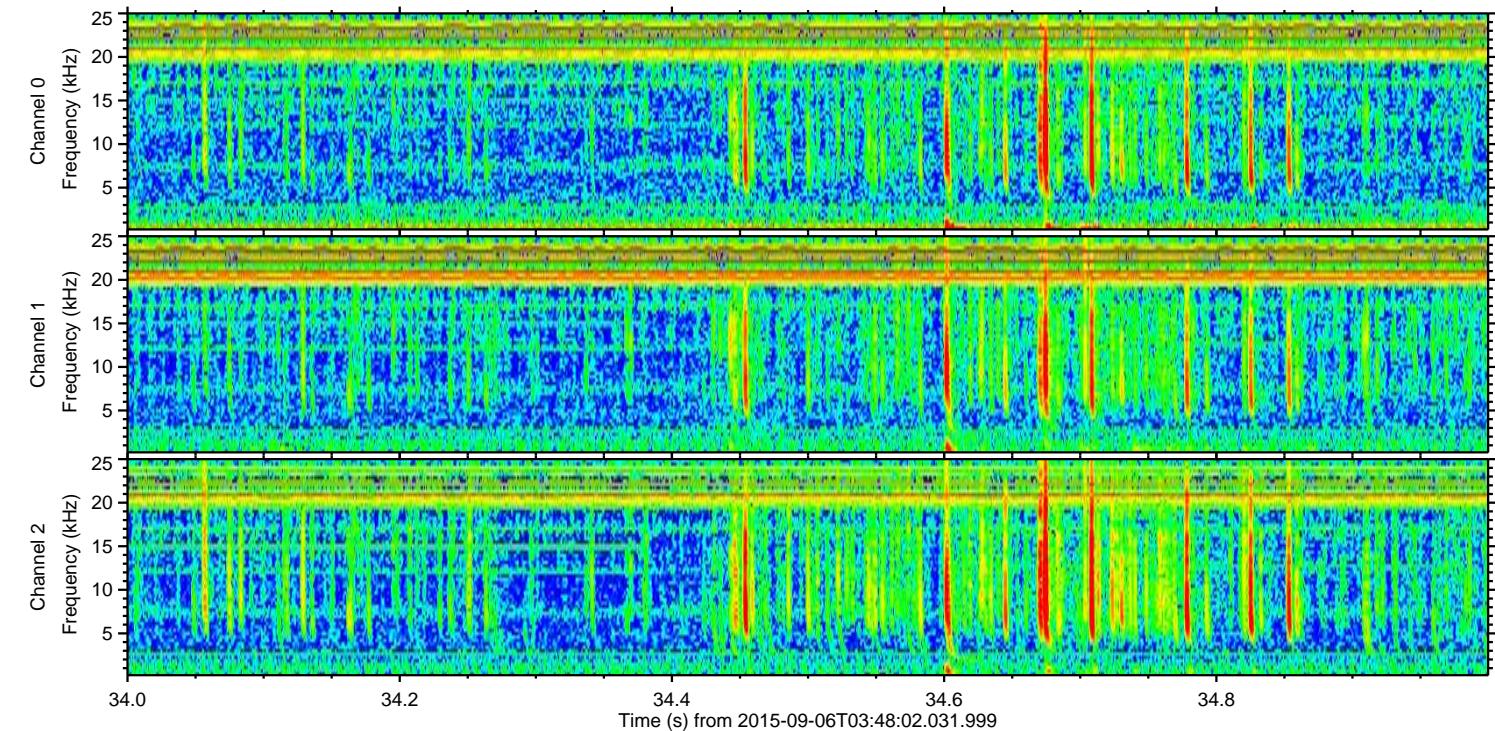
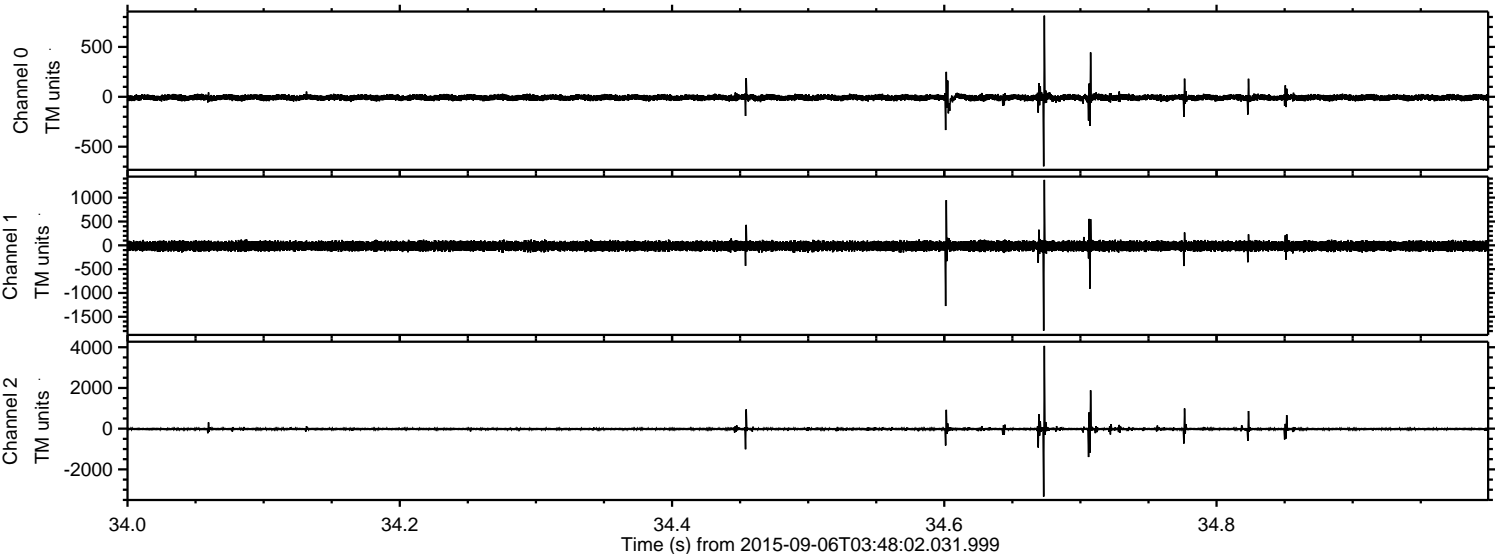

Processed Sat Oct 10 02:58:14 2015 by ELM ver.2012-10-06 from 001__elm20150906_034801__dat00.bin

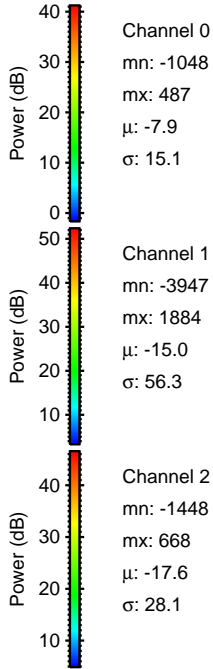
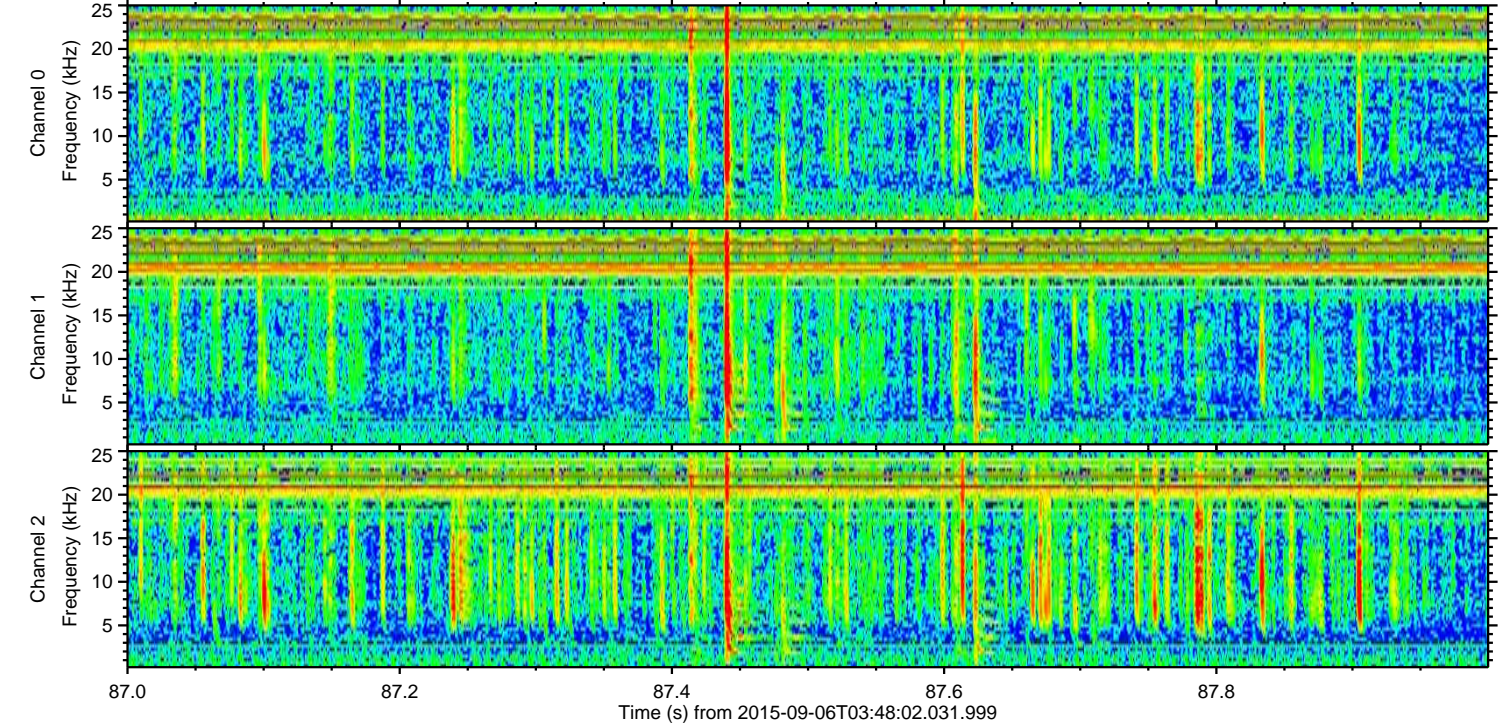
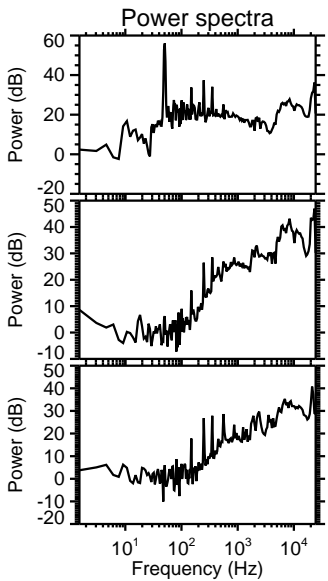
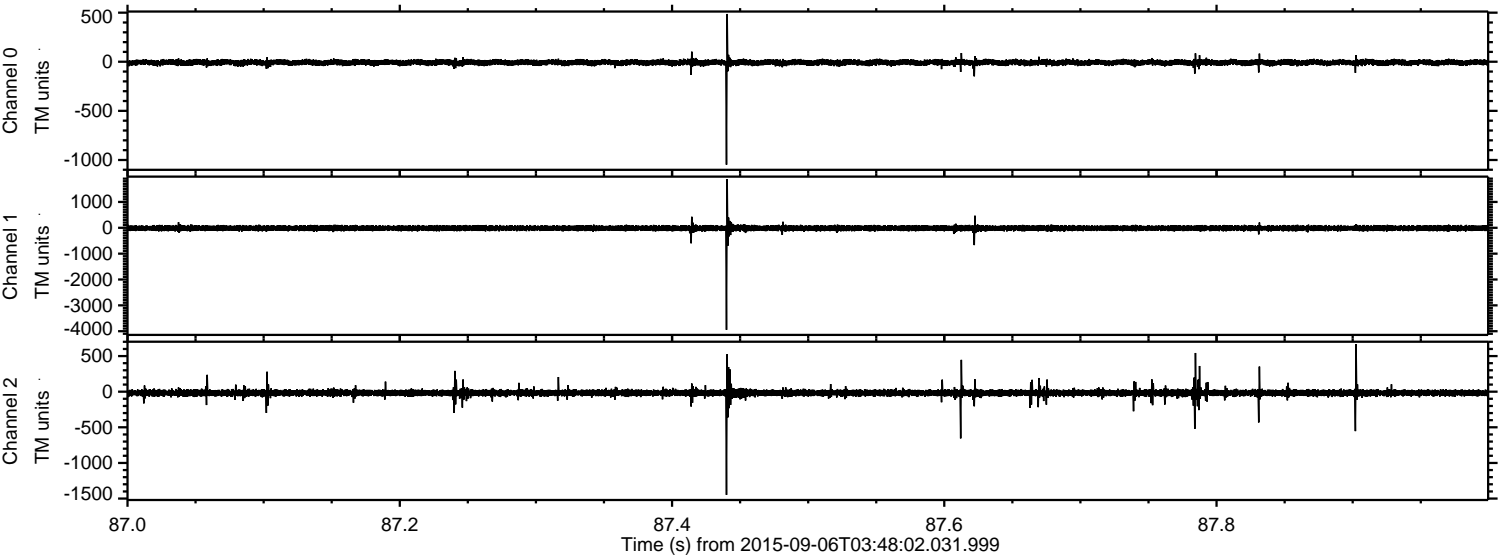

Processed Sat Oct 10 02:58:15 2015 by ELM ver.2012-10-06 from 001__elm20150906_034801__dat00.bin

