

ELMAVAN 3D WAVEFORMS (Measured data sampled at 50 kHz) 51000 packets of 144 samples from 2015-09-05T19:47:40.612.000.

Processed Sat Oct 10 00:43:36 2015 by ELM ver.2012-10-06 from 001__elm20150905_194739__dat00.bin

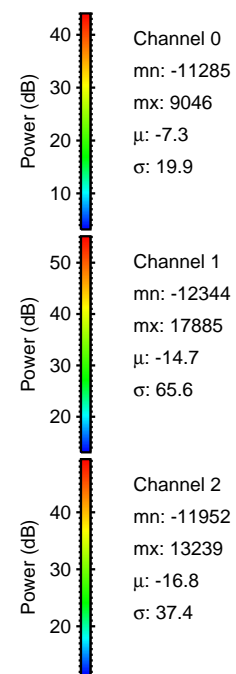

Processed Sat Oct 10 00:43:51 2015 by ELM ver.2012-10-06 from 001__elm20150905_194739__dat00.bin

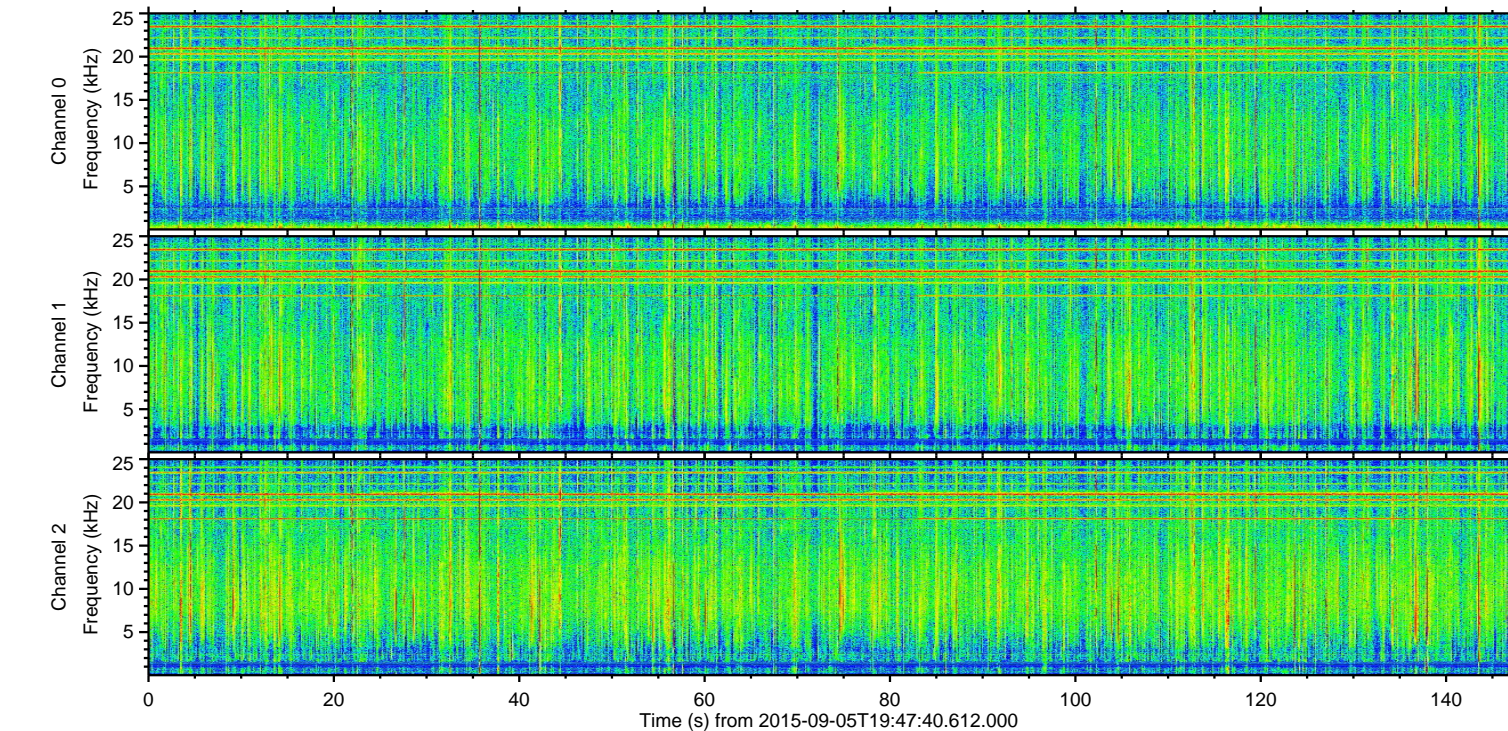
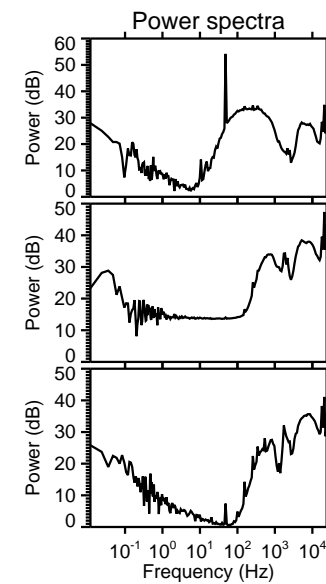
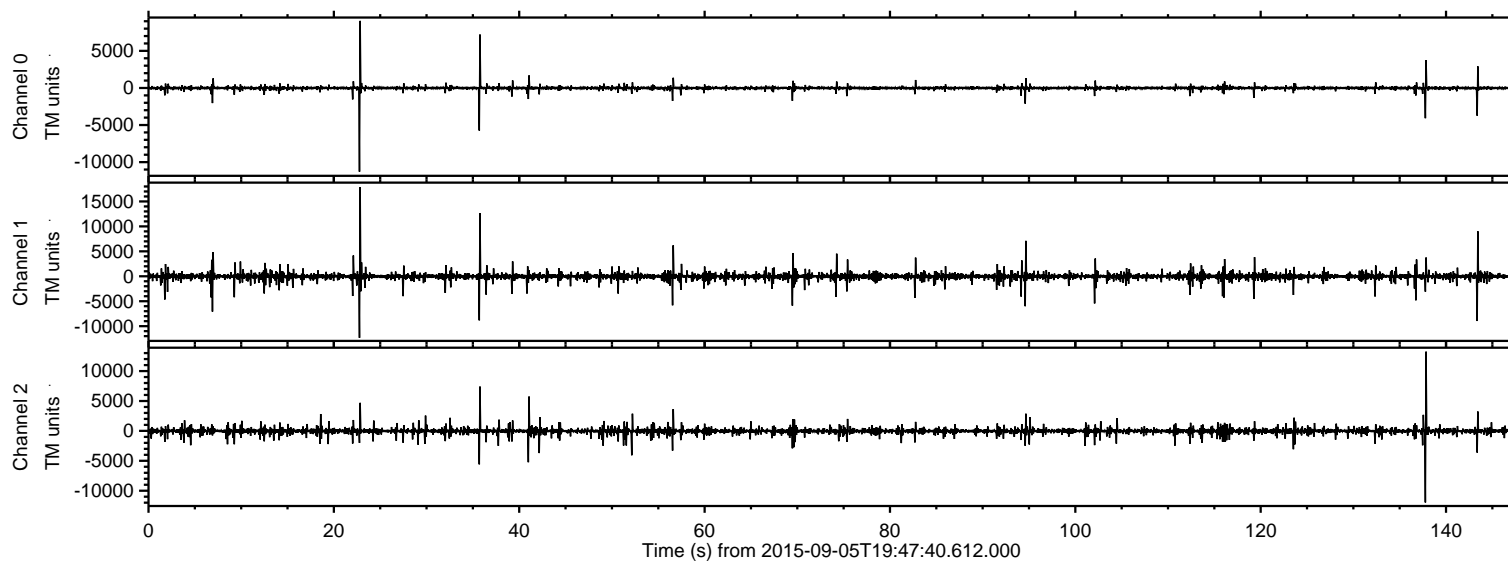
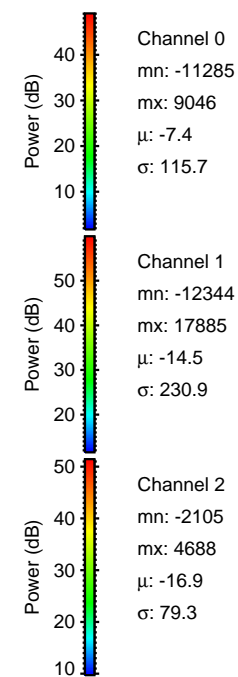
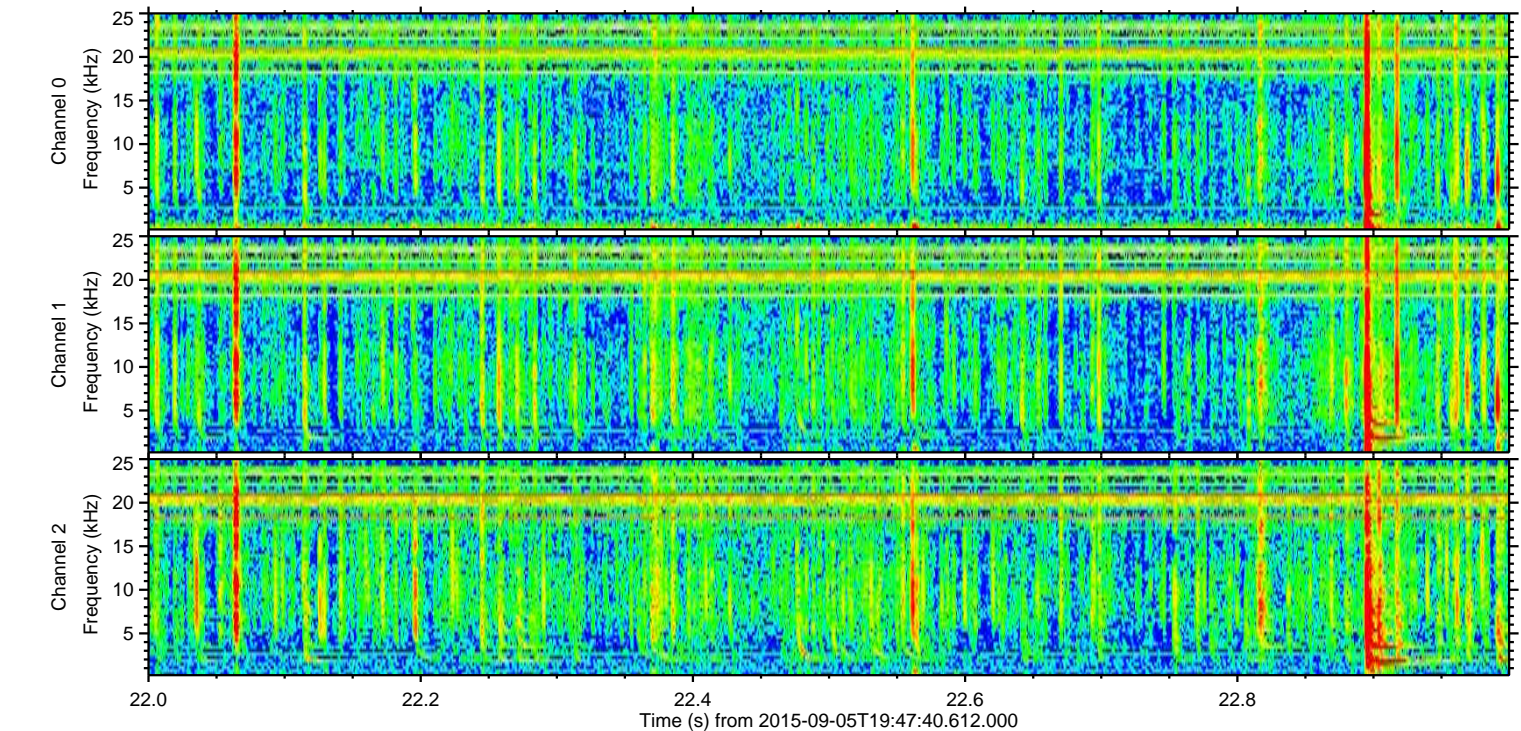
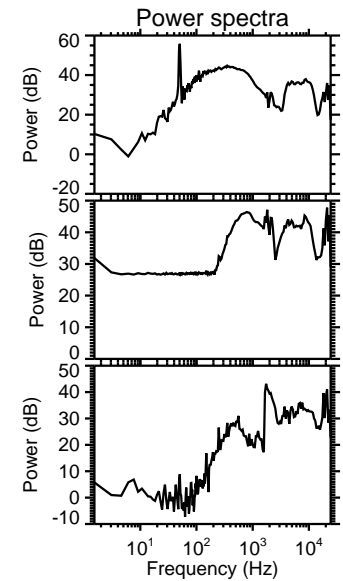
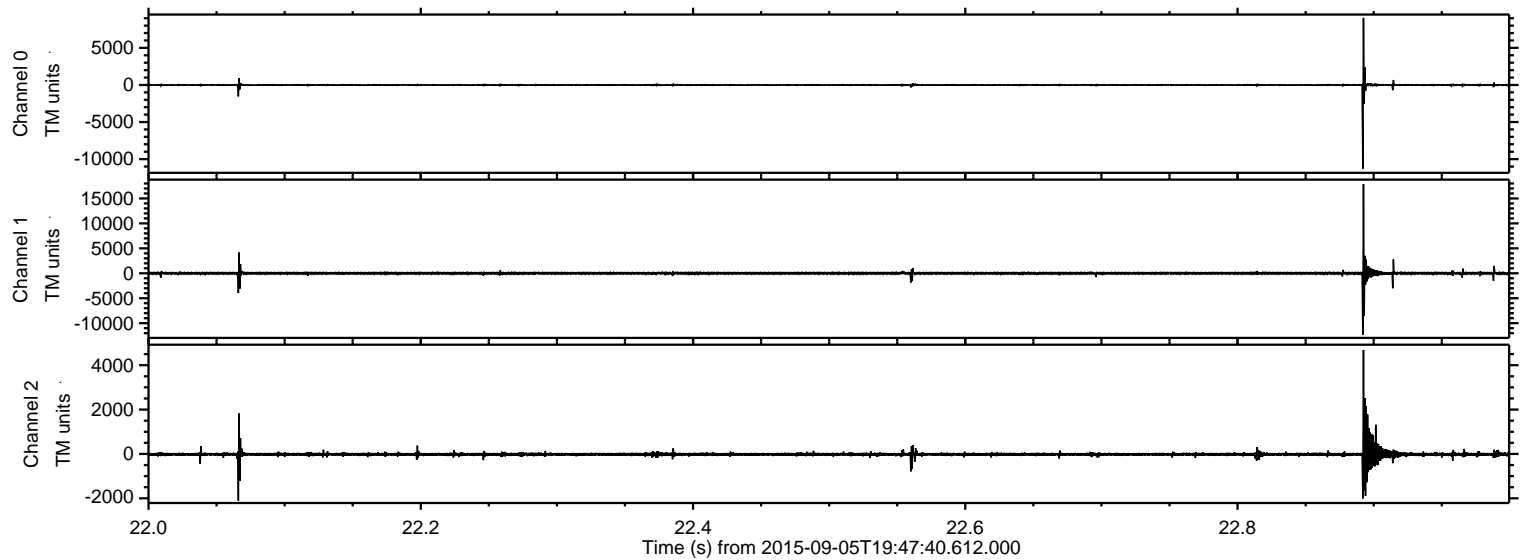

ELMAVAN 3D WAVEFORMS (Measured data sampled at 50 kHz) 51000 packets of 144 samples from 2015-09-05T19:47:40.612.000. Part 138/147

Processed Sat Oct 10 00:43:52 2015 by ELM ver.2012-10-06 from 001__elm20150905_194739__dat00.bin

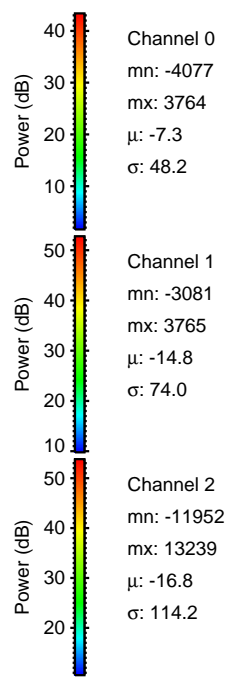
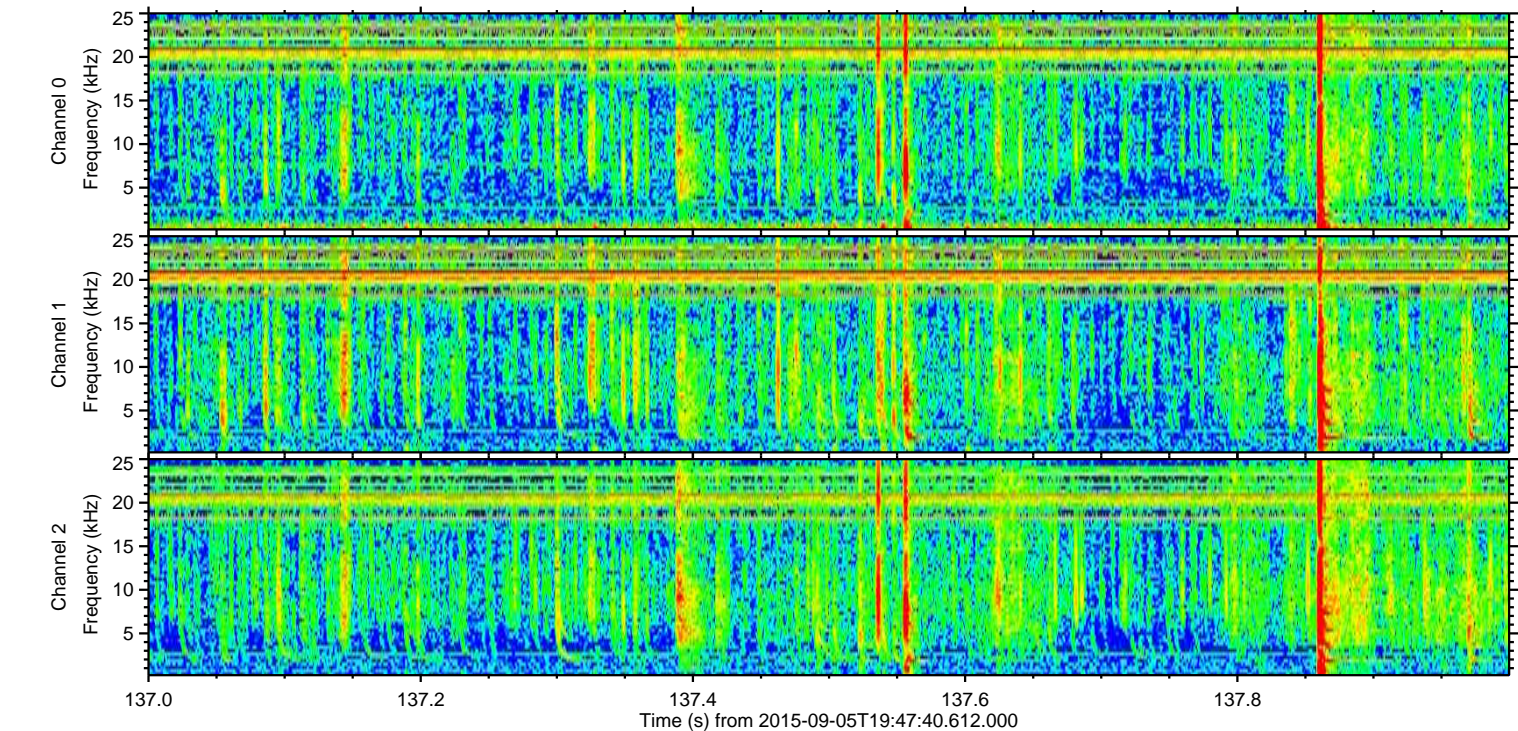
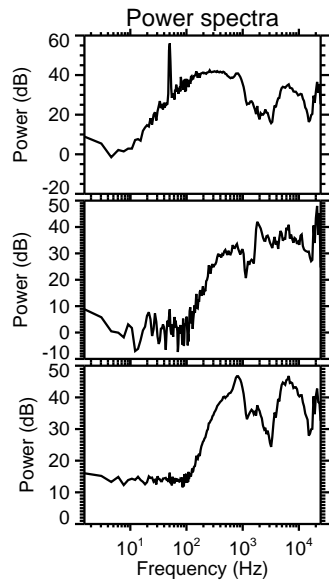
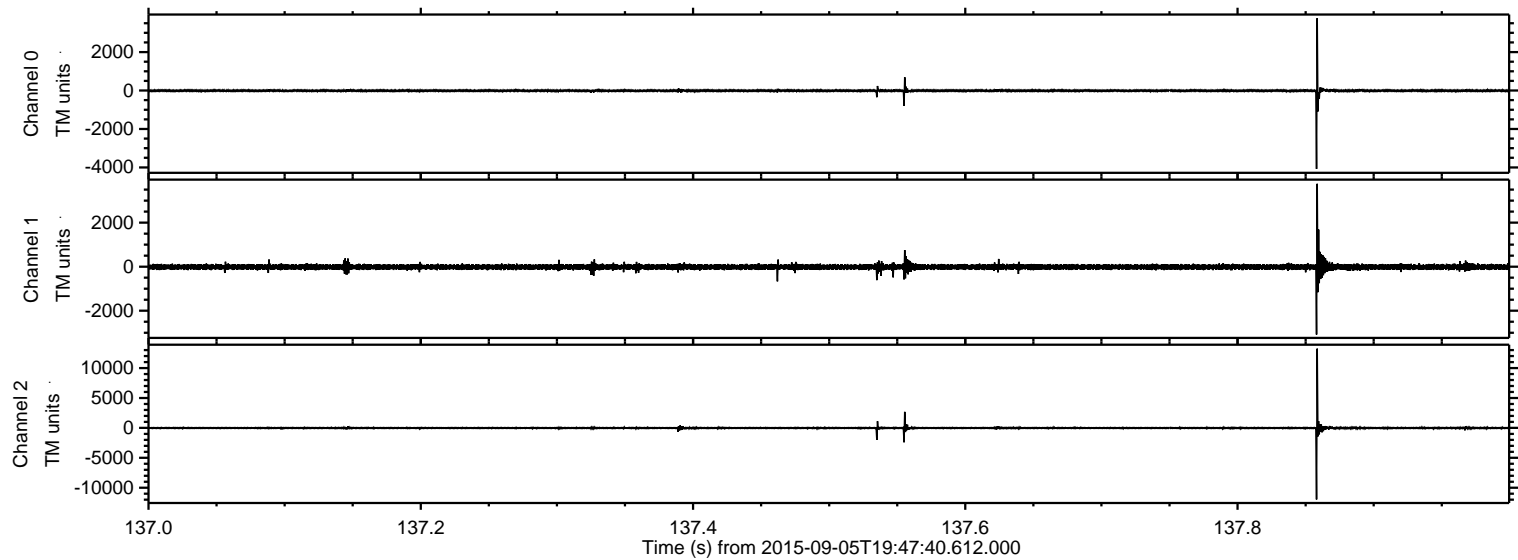

Processed Sat Oct 10 00:43:53 2015 by ELM ver.2012-10-06 from 001__elm20150905_194739__dat00.bin

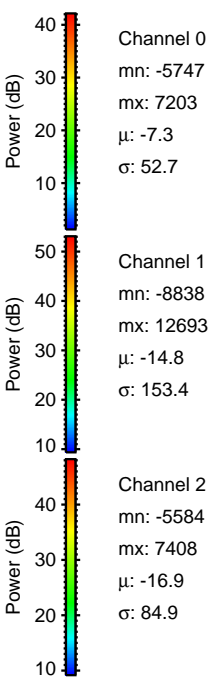
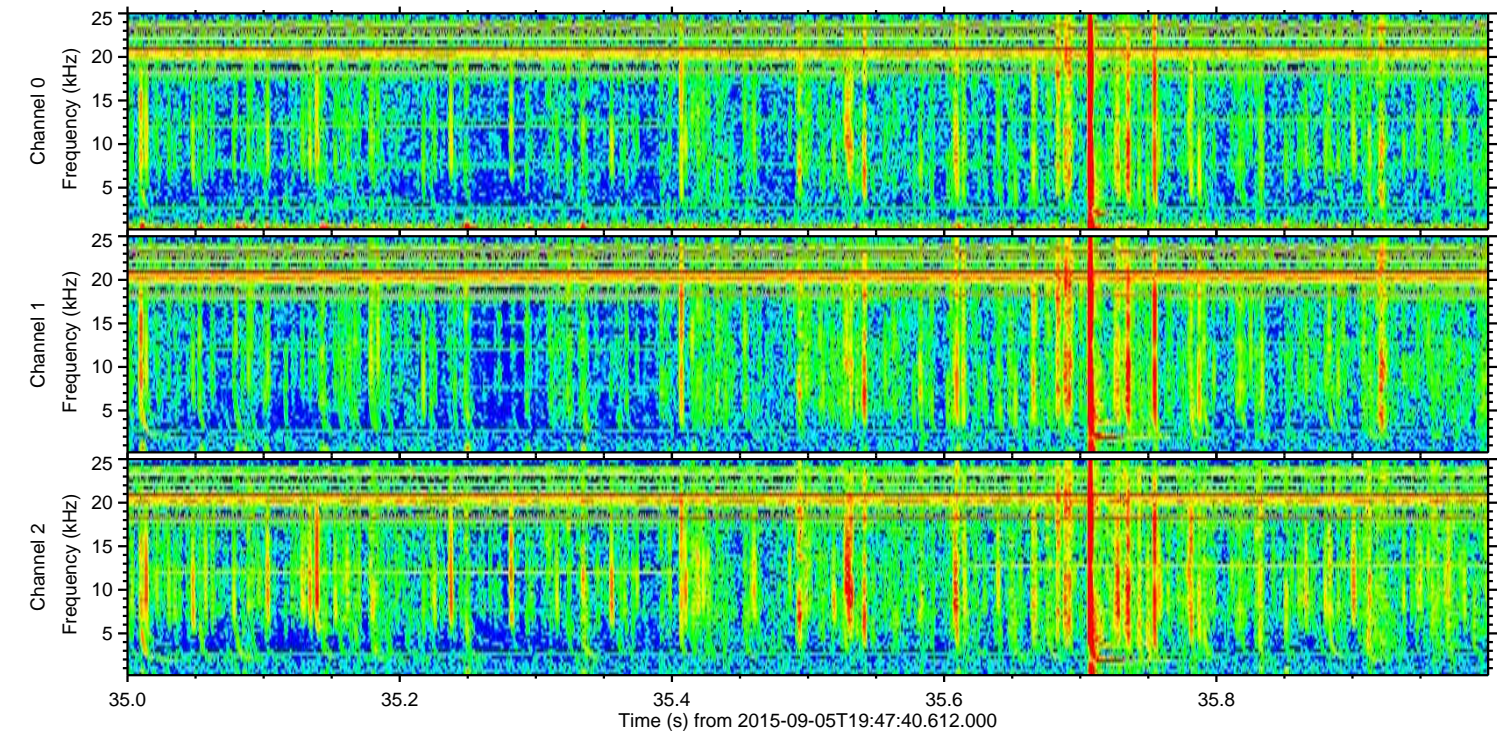
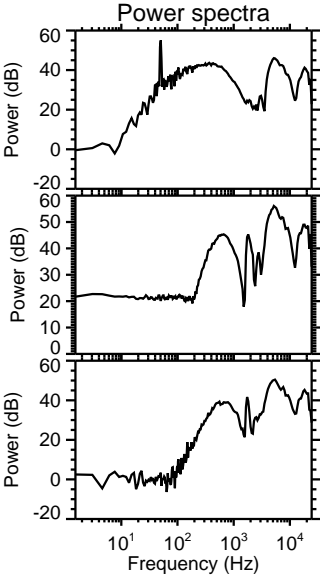
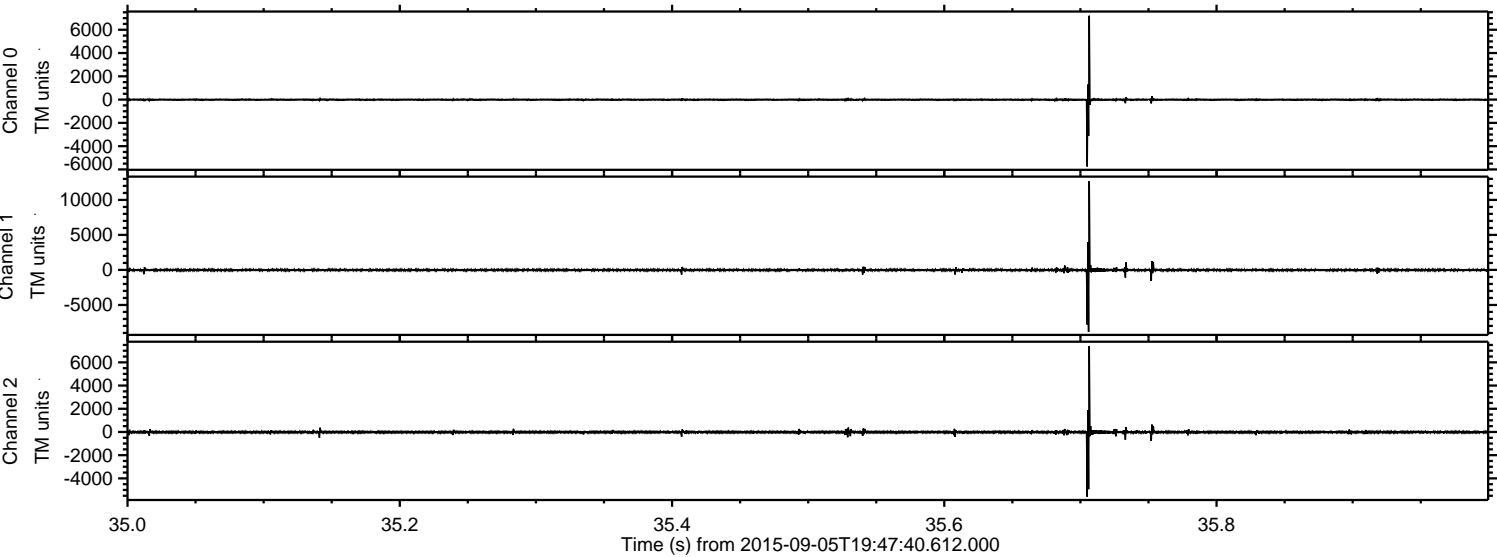

ELMAVAN 3D WAVEFORMS (Measured data sampled at 50 kHz) 51000 packets of 144 samples from 2015-09-05T19:47:40.612.000. Part 144/147

Processed Sat Oct 10 00:43:54 2015 by ELM ver.2012-10-06 from 001__elm20150905_194739__dat00.bin

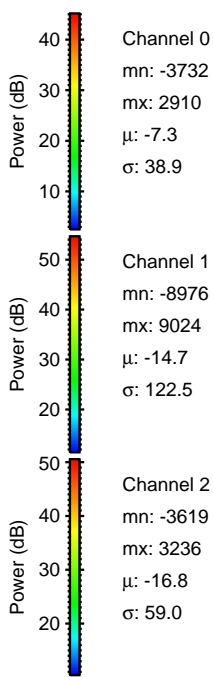
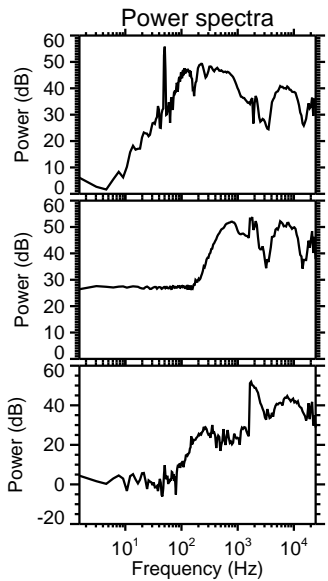
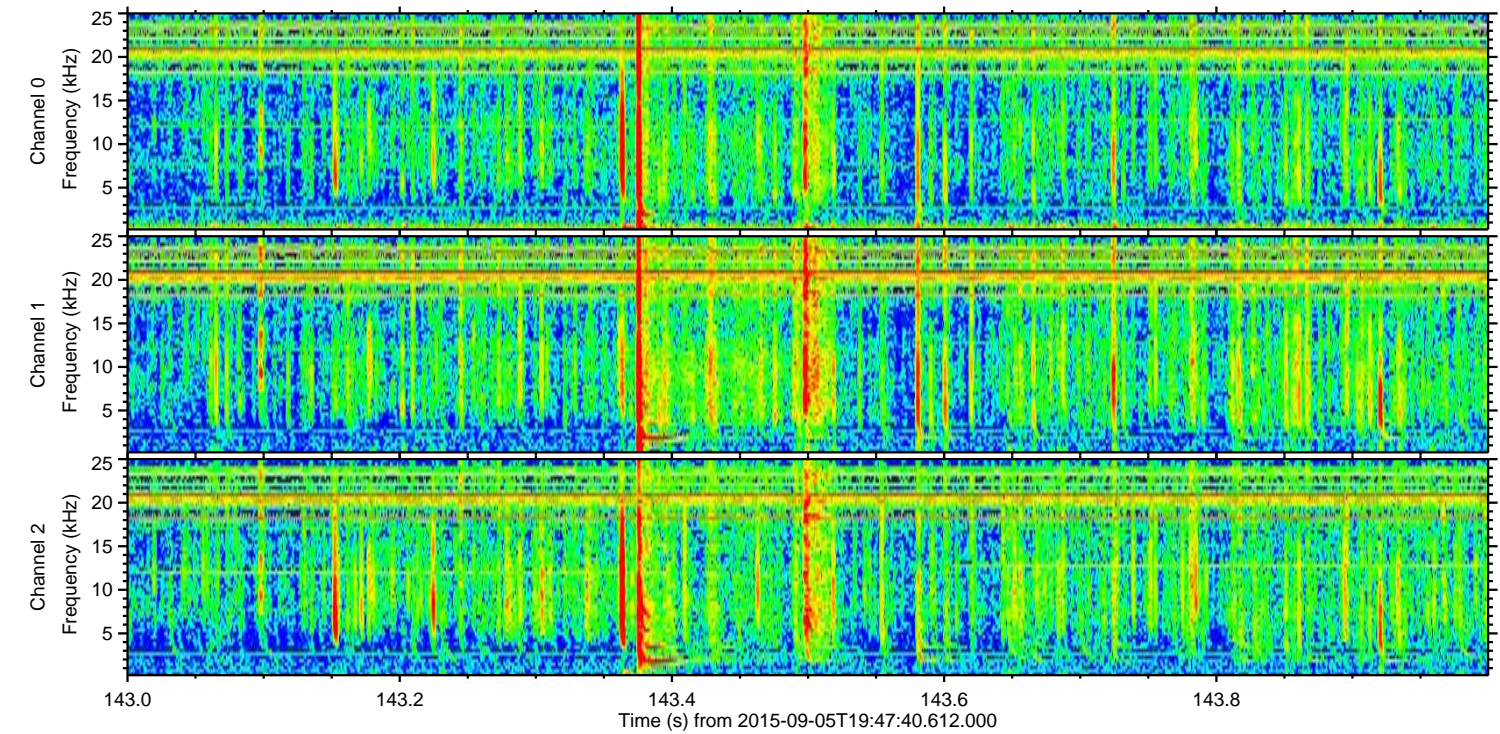
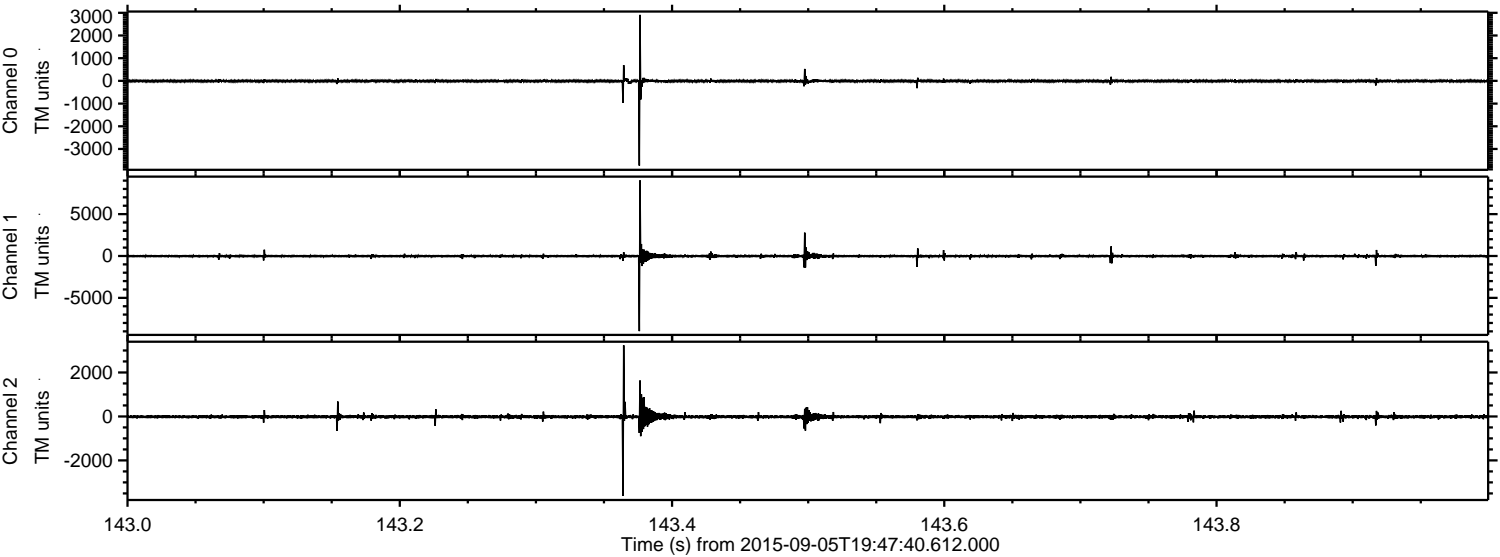

Processed Sat Oct 10 00:43:55 2015 by ELM ver.2012-10-06 from 001__elm20150905_194739__dat00.bin

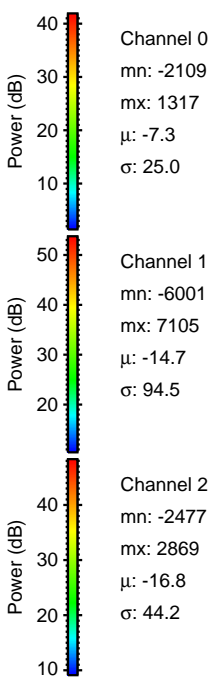
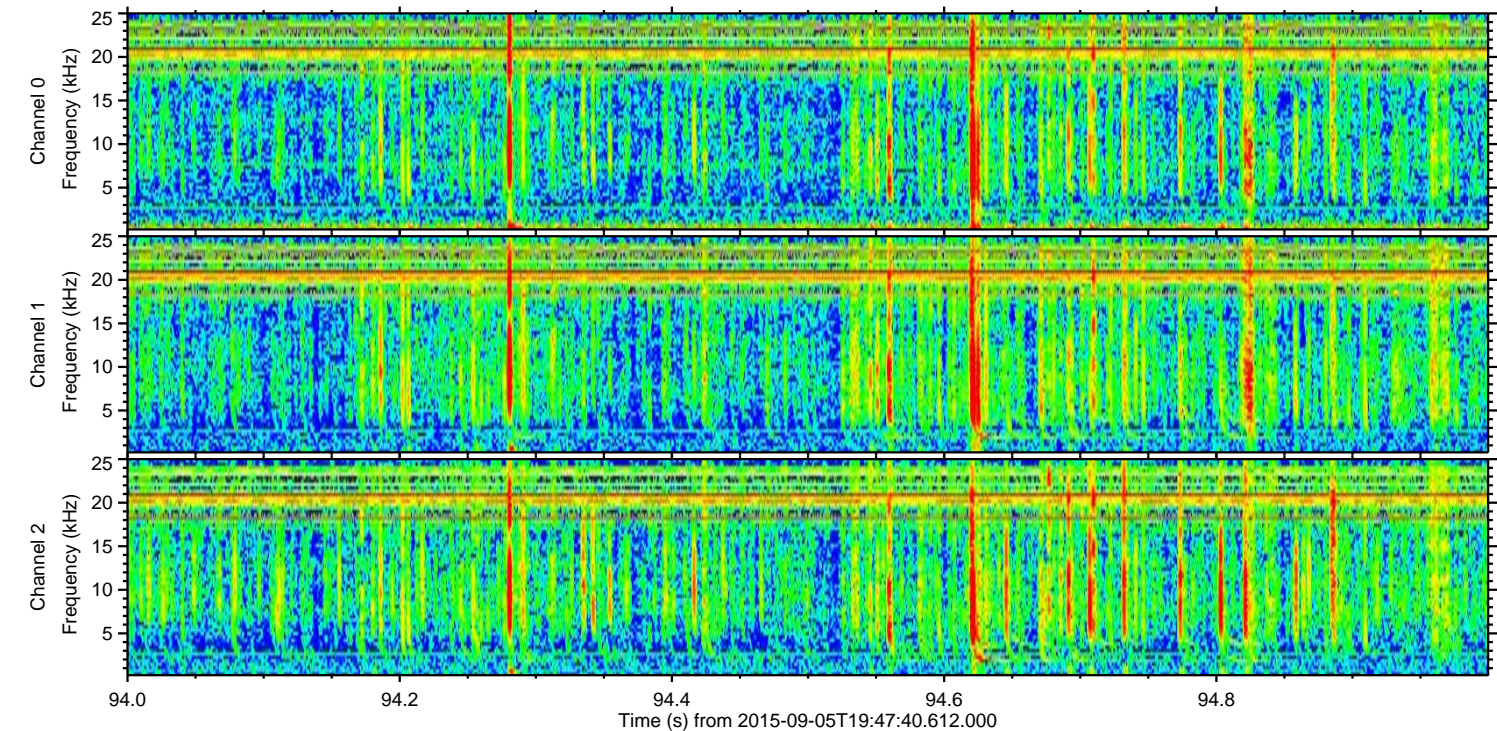
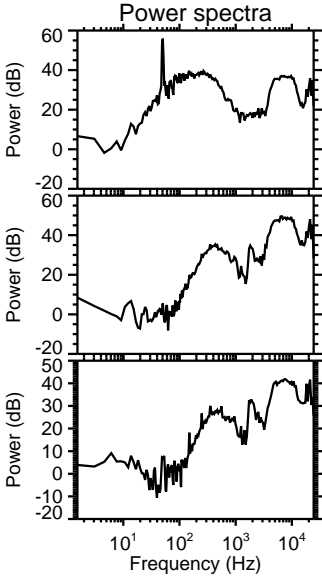
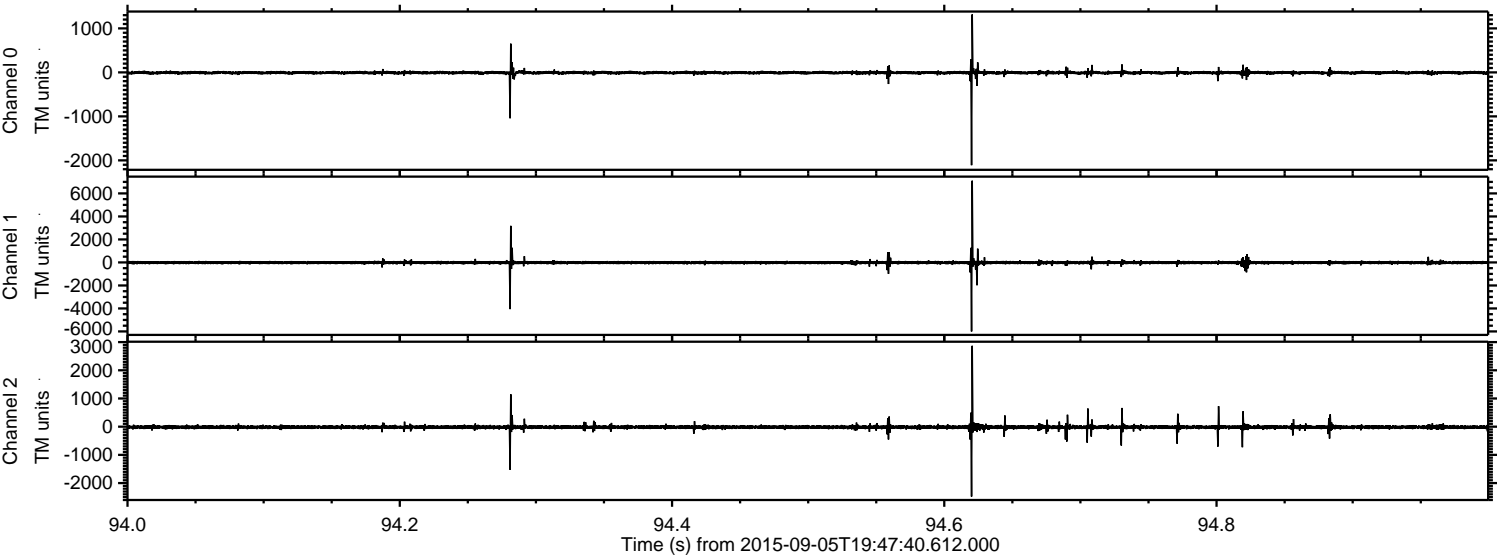

ELMAVAN 3D WAVEFORMS (Measured data sampled at 50 kHz) 51000 packets of 144 samples from 2015-09-05T19:47:40.612.000. Part 7/147

Processed Sat Oct 10 00:43:56 2015 by ELM ver.2012-10-06 from 001__elm20150905_194739__dat00.bin

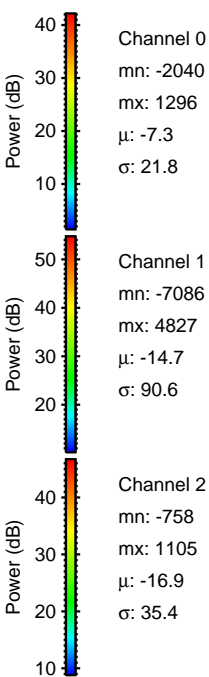
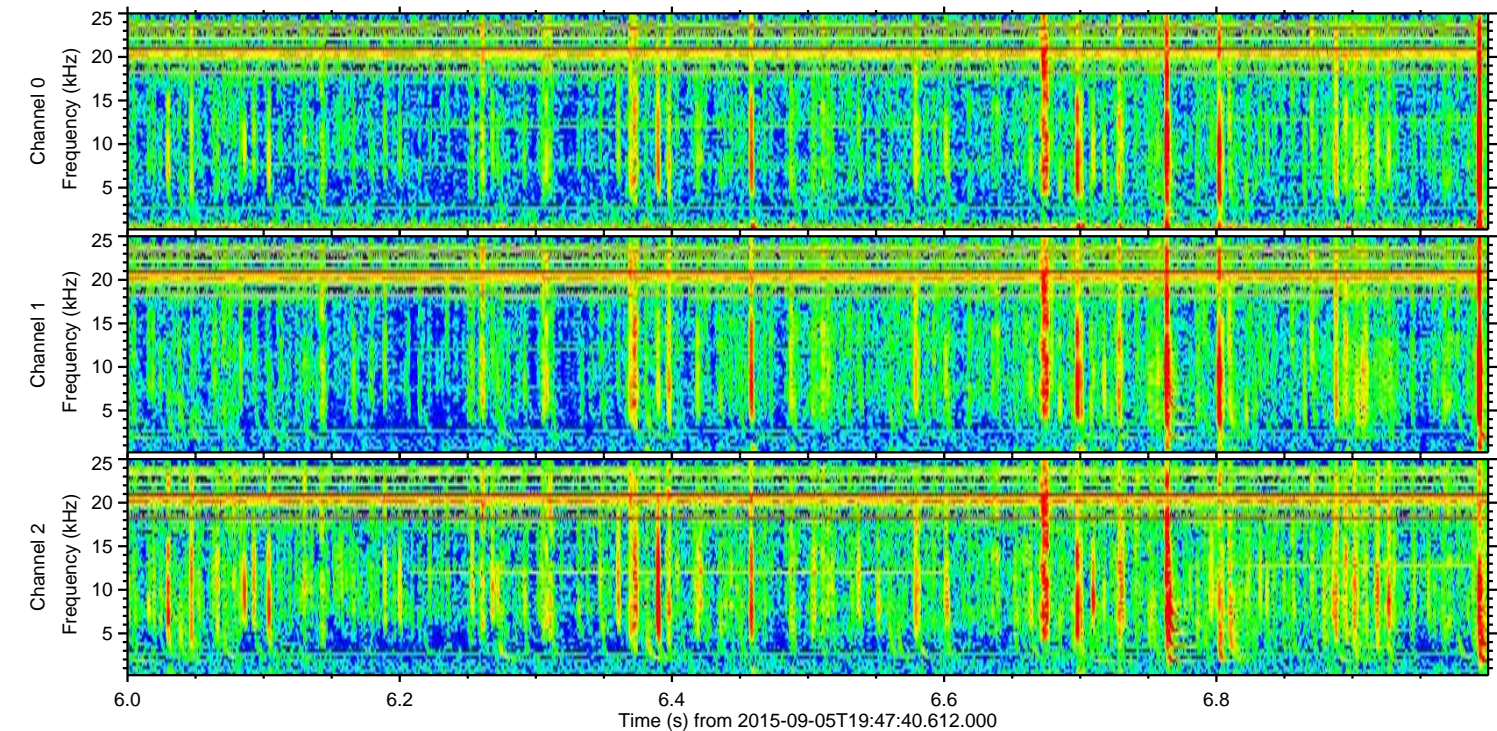
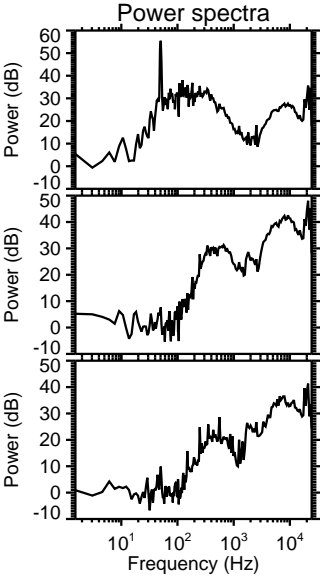
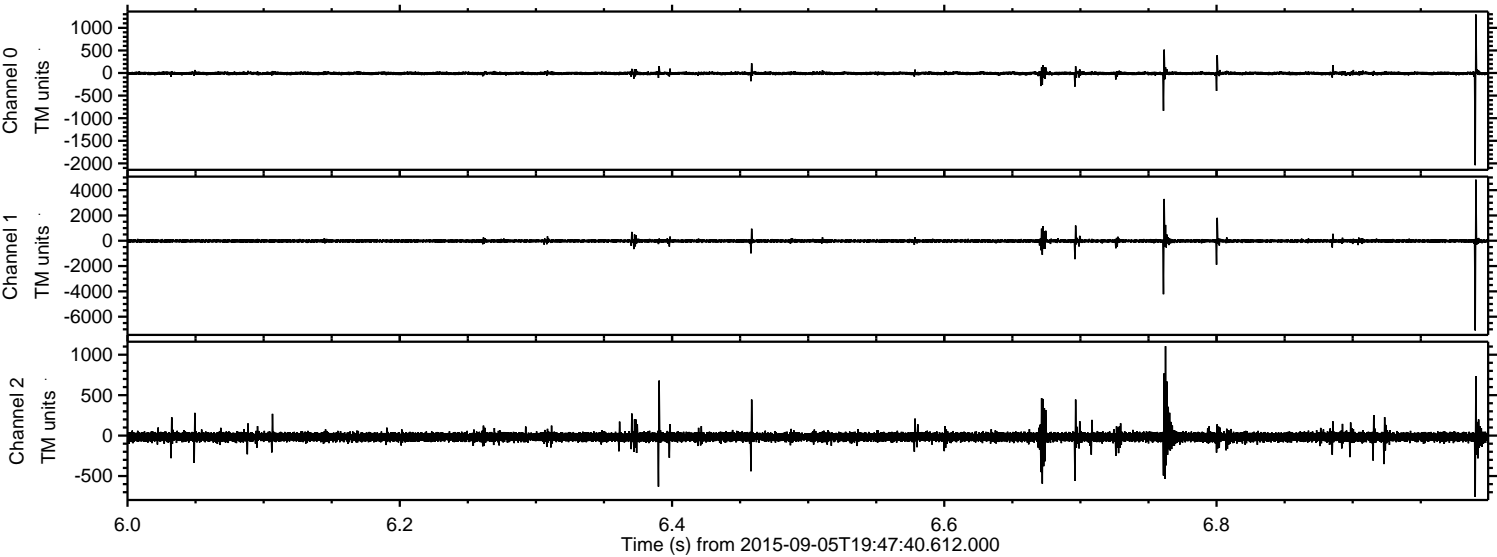

Processed Sat Oct 10 00:43:57 2015 by ELM ver.2012-10-06 from 001__elm20150905_194739__dat00.bin

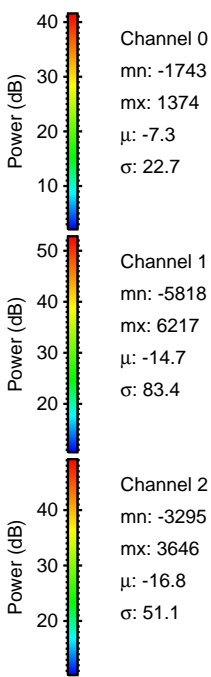
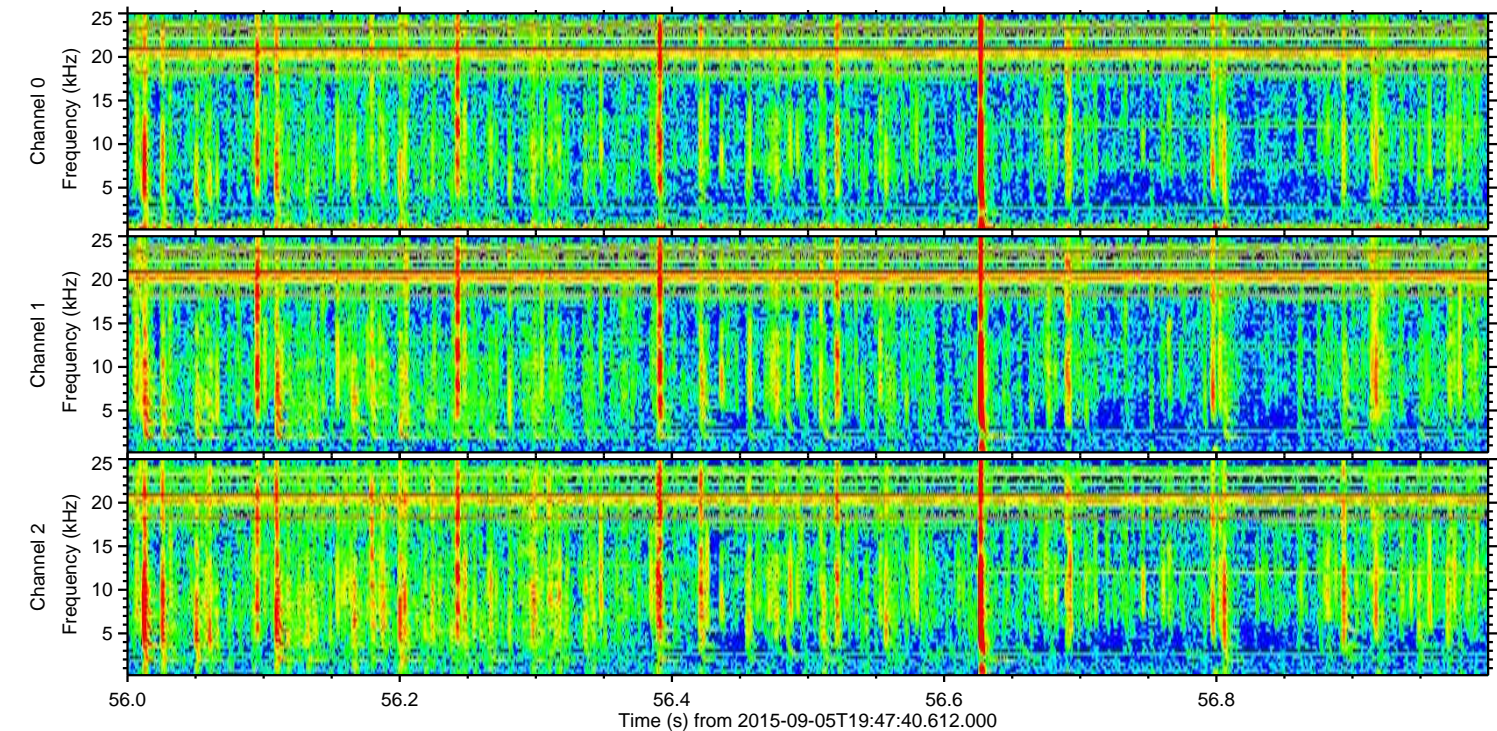
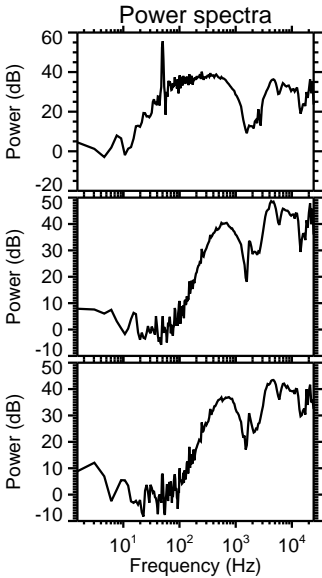
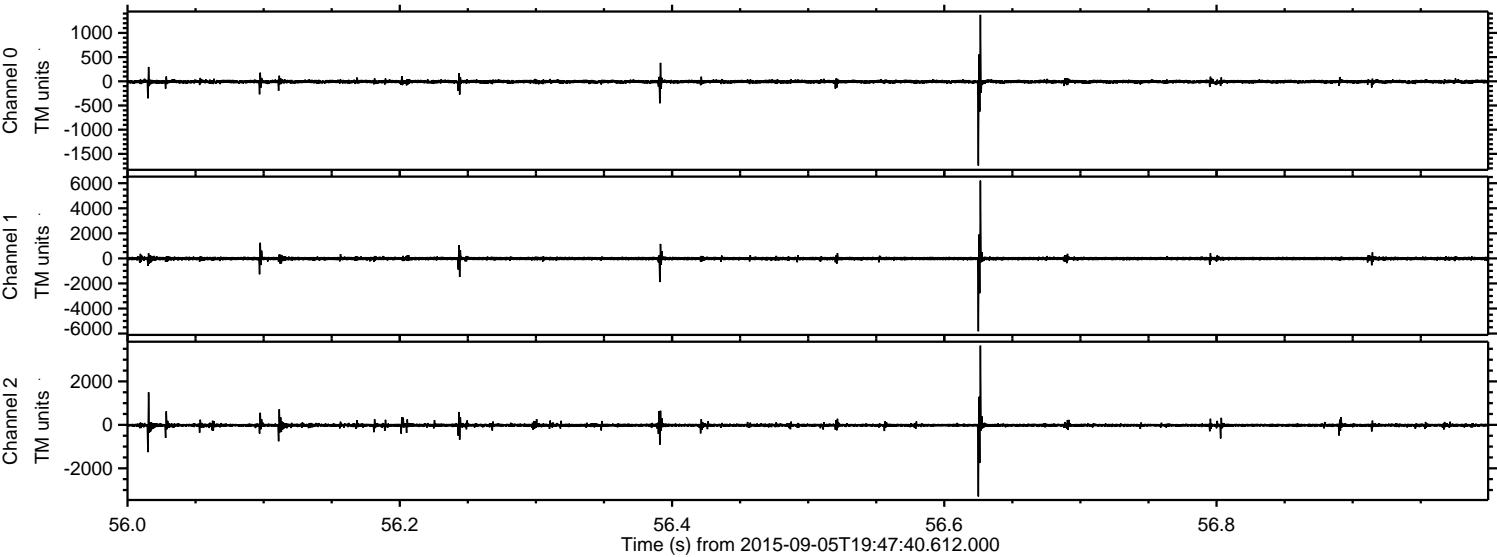

ELMAVAN 3D WAVEFORMS (Measured data sampled at 50 kHz) 51000 packets of 144 samples from 2015-09-05T19:47:40.612.000. Part 70/147

Processed Sat Oct 10 00:43:58 2015 by ELM ver.2012-10-06 from 001__elm20150905_194739__dat00.bin

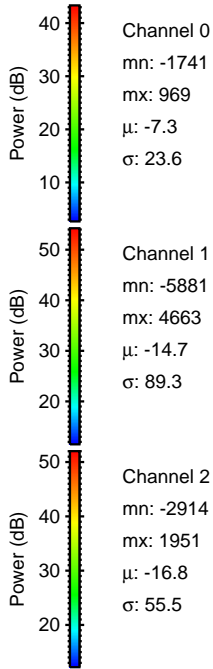
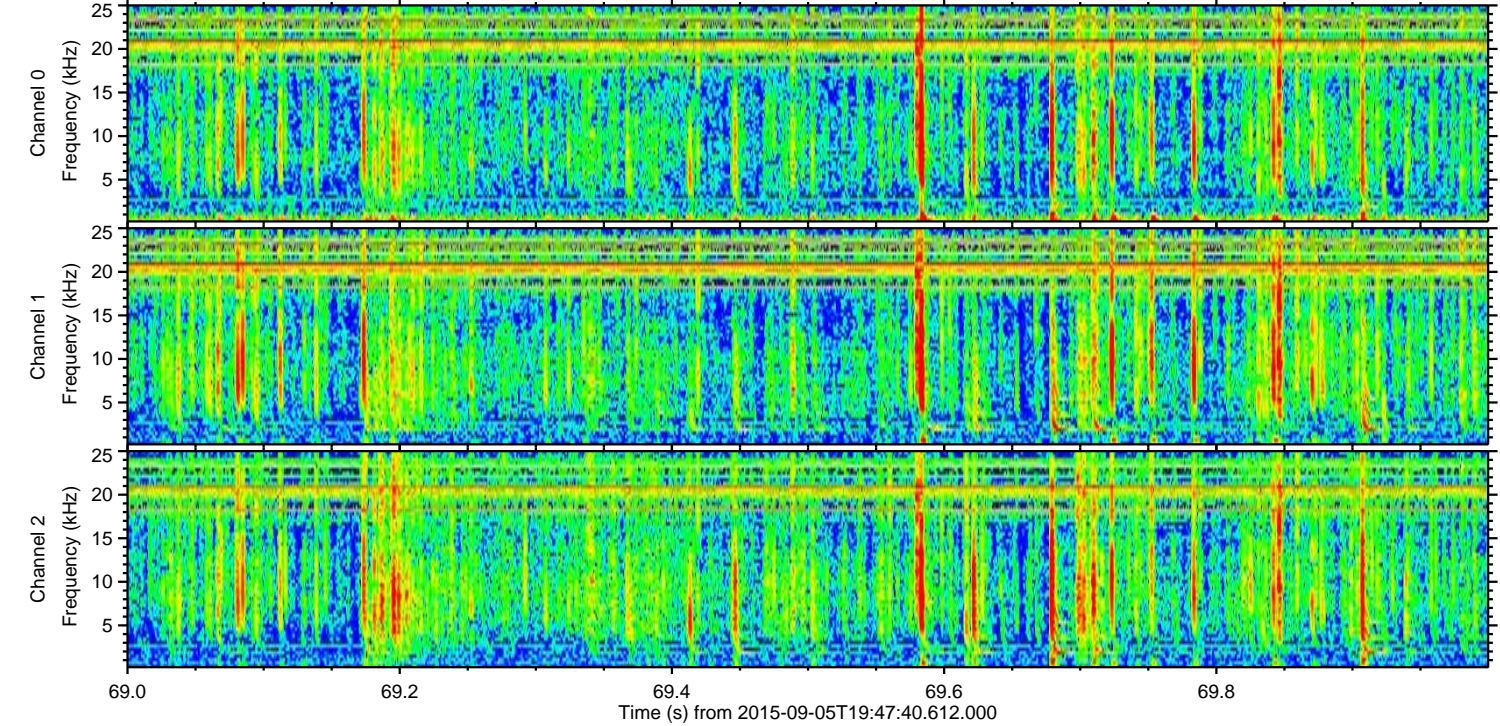
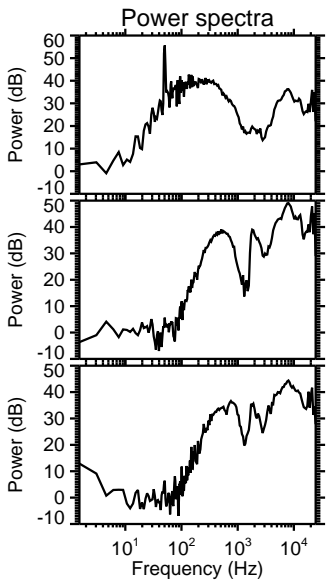
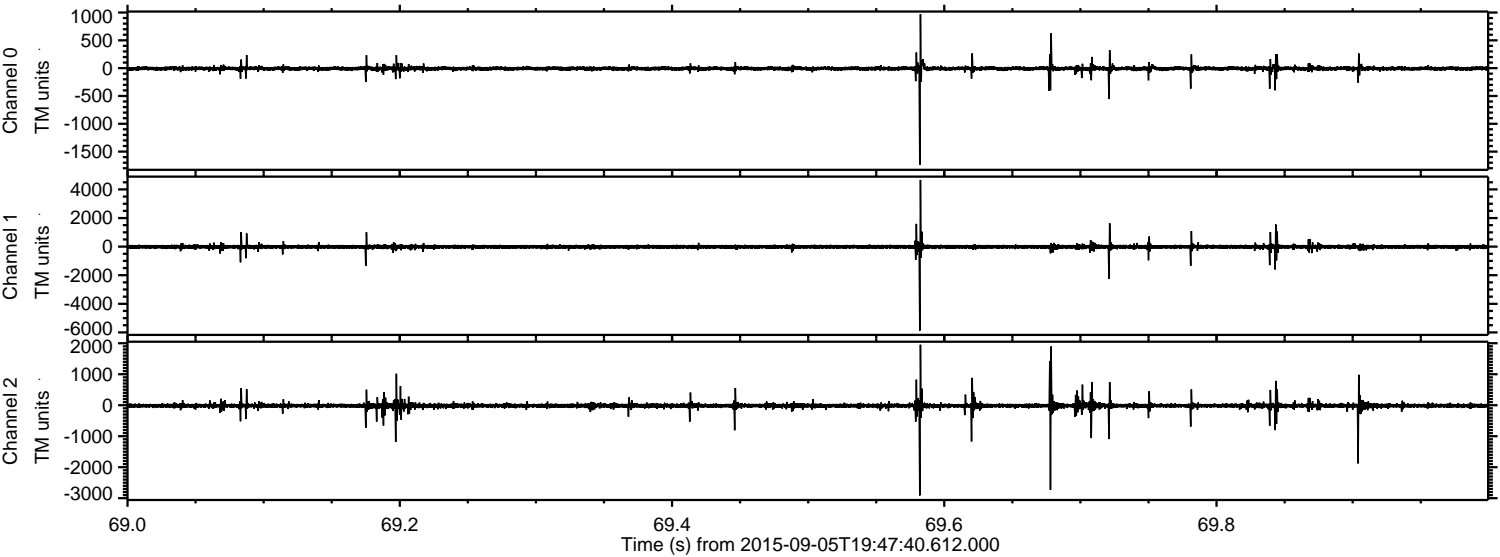

Channel 0
mn: -1741
mx: 969
 μ : -7.3
 σ : 23.6

Channel 1
mn: -5881
mx: 4663
 μ : -14.7
 σ : 89.3

Channel 2
mn: -2914
mx: 1951
 μ : -16.8
 σ : 55.5

Processed Sat Oct 10 00:43:59 2015 by ELM ver.2012-10-06 from 001__elm20150905_194739__dat00.bin

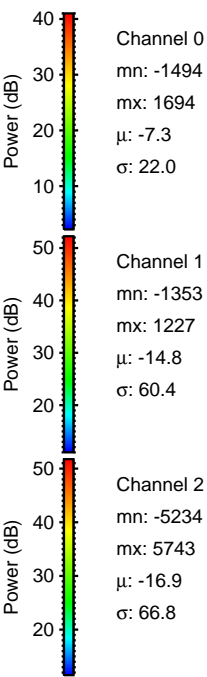
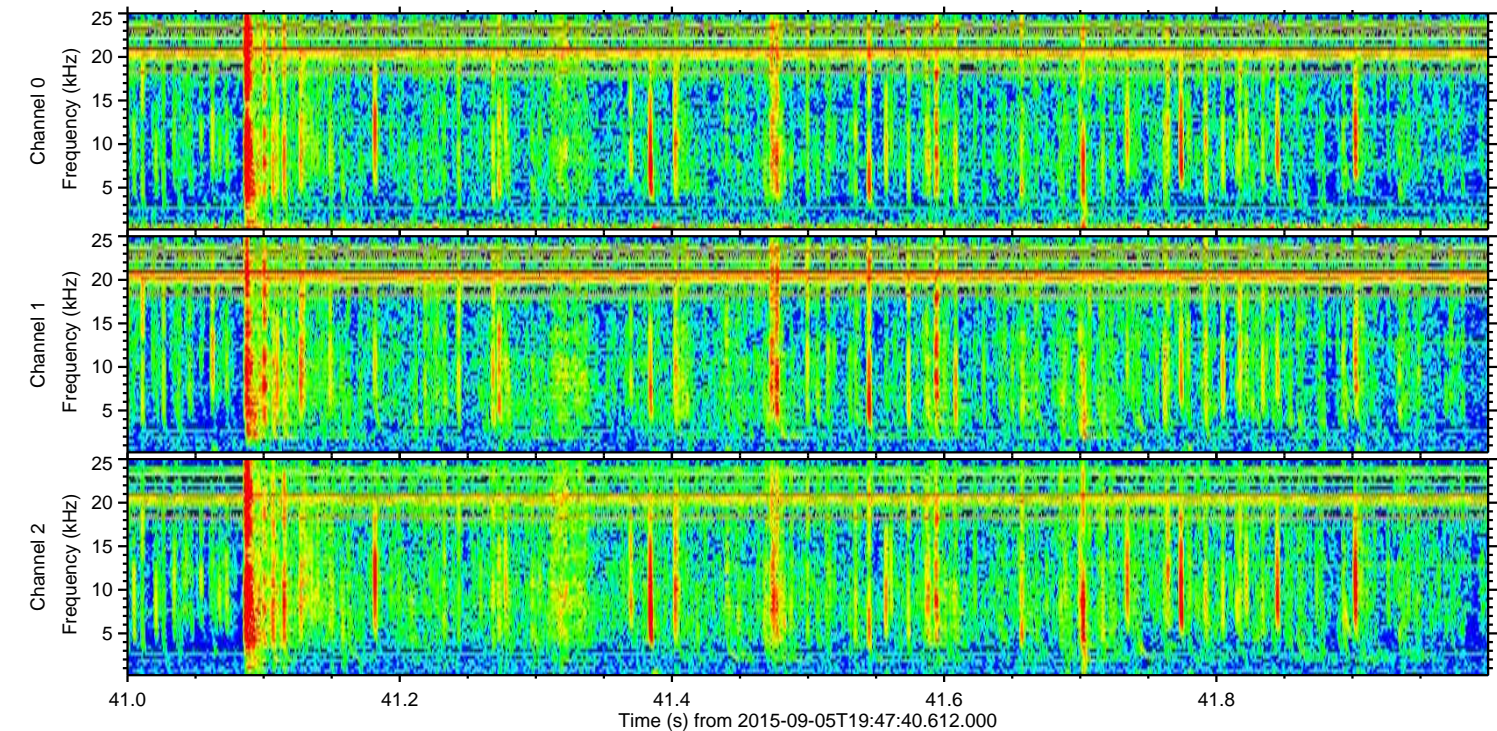
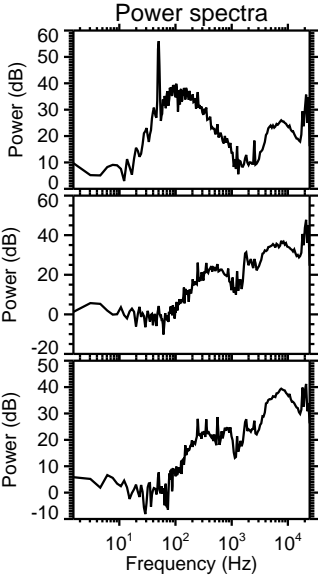
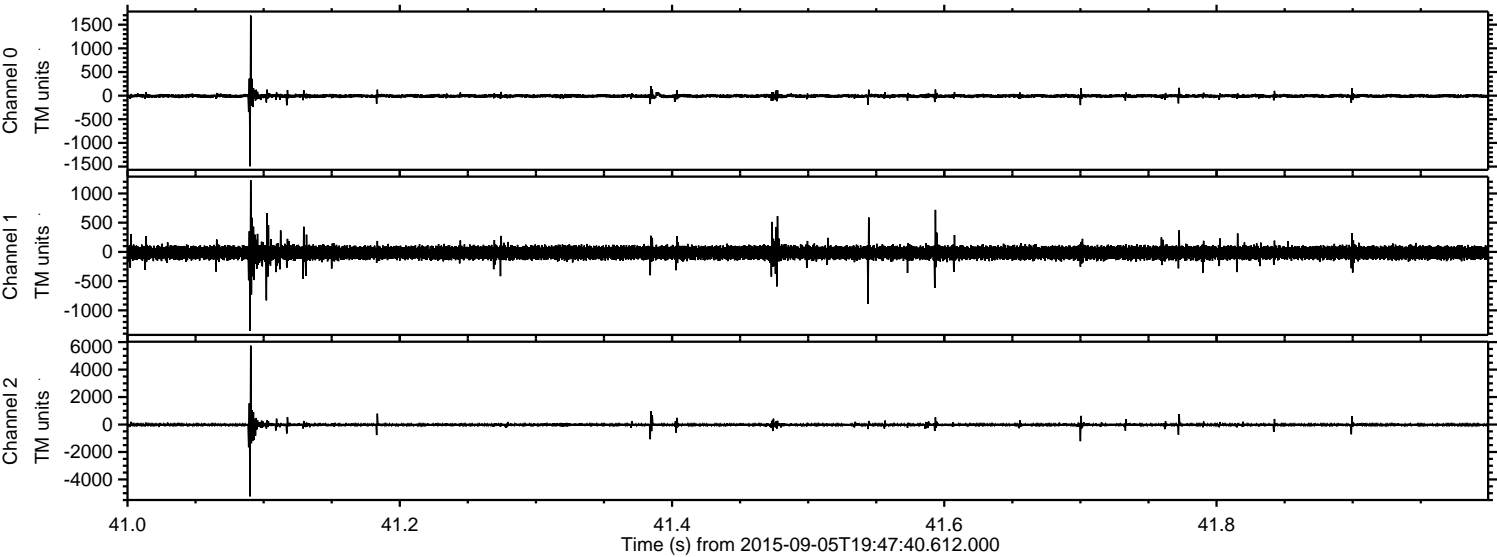

Channel 0
mn: -1494
mx: 1694
 μ : -7.3
 σ : 22.0

Channel 1
mn: -1353
mx: 1227
 μ : -14.8
 σ : 60.4

Channel 2
mn: -5234
mx: 5743
 μ : -16.9
 σ : 66.8

Processed Sat Oct 10 00:44:00 2015 by ELM ver.2012-10-06 from 001__elm20150905_194739__dat00.bin

