

ELMAVAN 3D WAVEFORMS (Measured data sampled at 50 kHz) 51000 packets of 144 samples from 2015-09-05T17:27:34.217.999.

Processed Sat Oct 10 00:04:04 2015 by ELM ver.2012-10-06 from 001__elm20150905_172733__dat00.bin

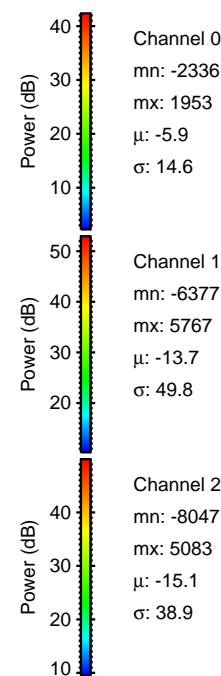
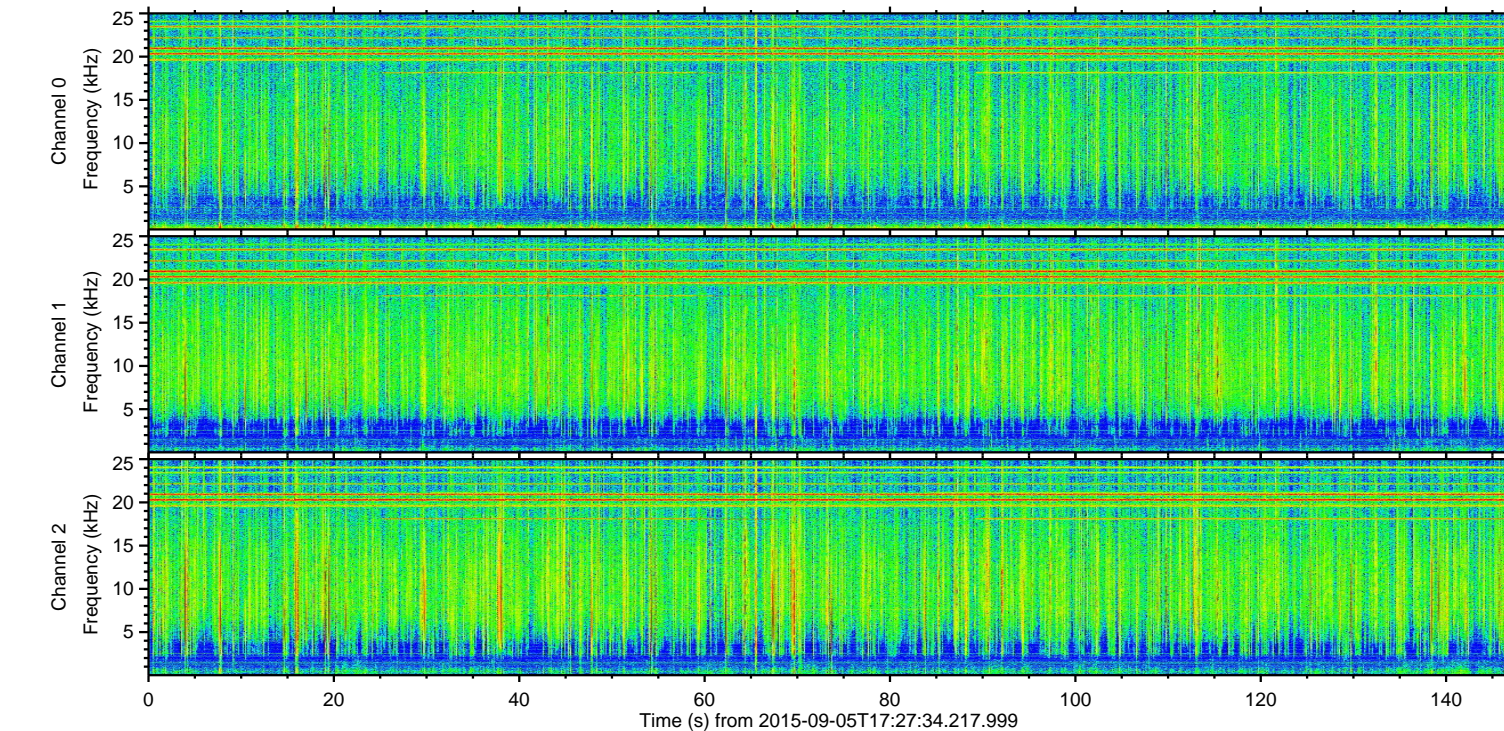
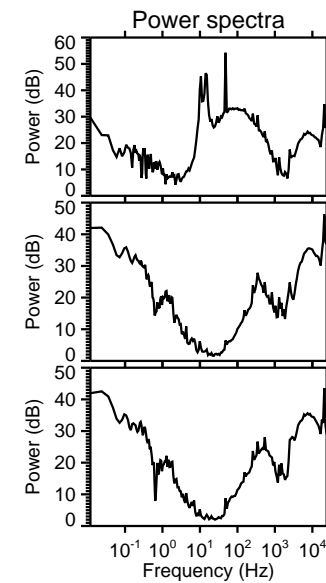
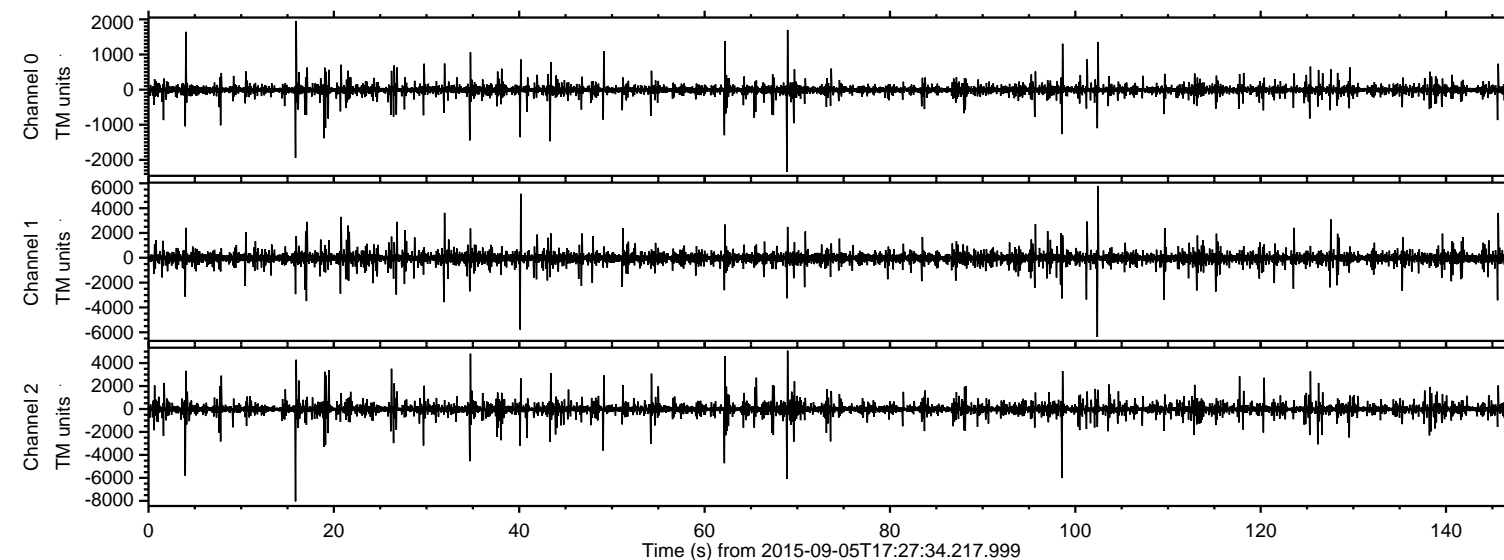

ELMAVAN 3D WAVEFORMS (Measured data sampled at 50 kHz) 51000 packets of 144 samples from 2015-09-05T17:27:34.217.999. Part 16/147

Processed Sat Oct 10 00:04:19 2015 by ELM ver.2012-10-06 from 001__elm20150905_172733__dat00.bin

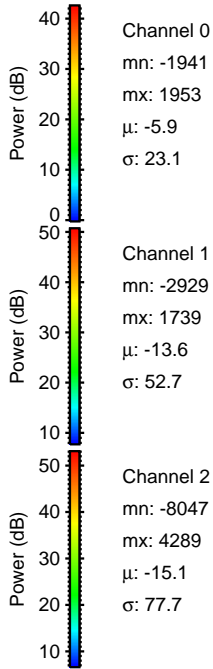
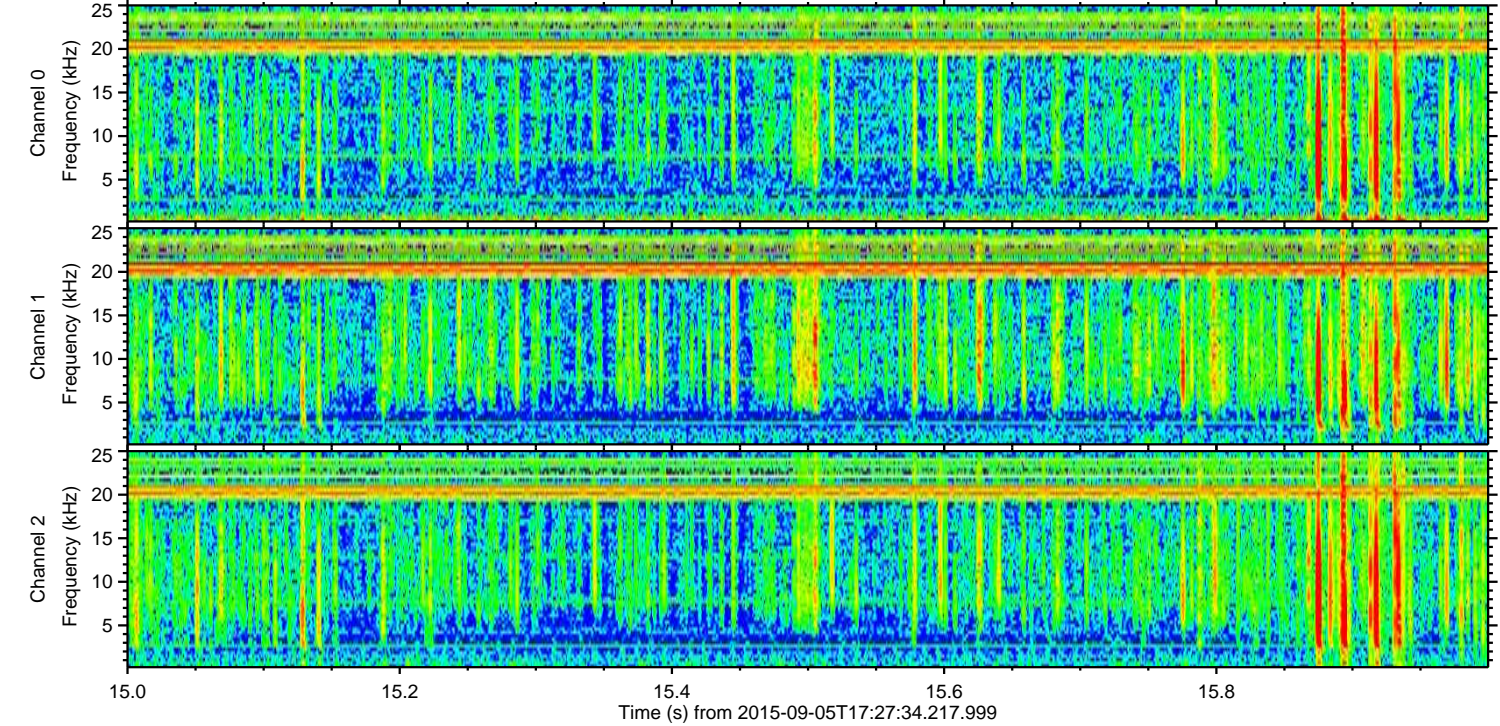
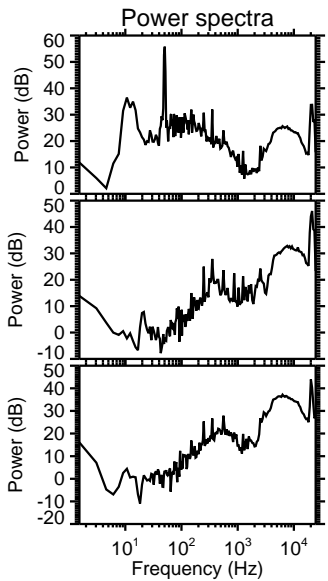
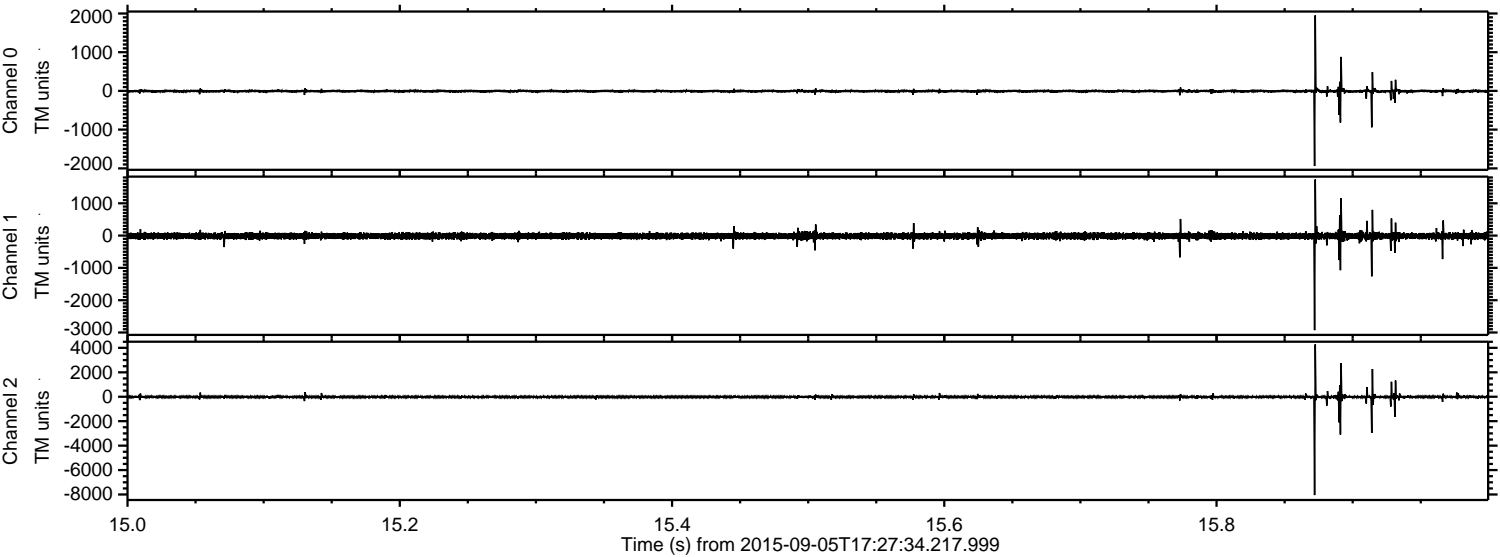

ELMAVAN 3D WAVEFORMS (Measured data sampled at 50 kHz) 51000 packets of 144 samples from 2015-09-05T17:27:34.217.999. Part 103/147

Processed Sat Oct 10 00:04:20 2015 by ELM ver.2012-10-06 from 001__elm20150905_172733__dat00.bin

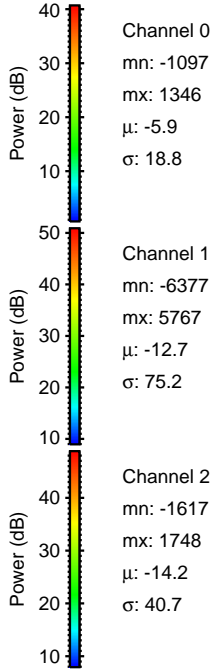
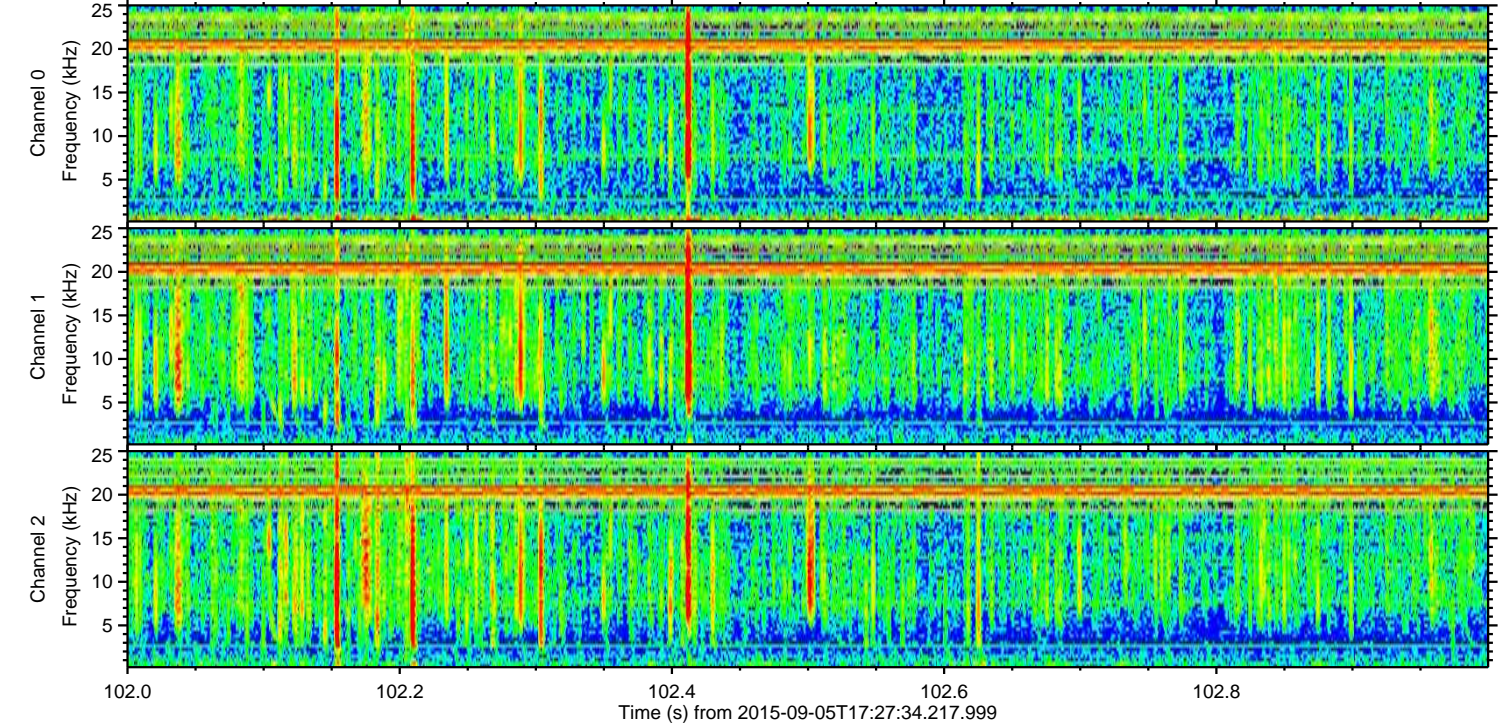
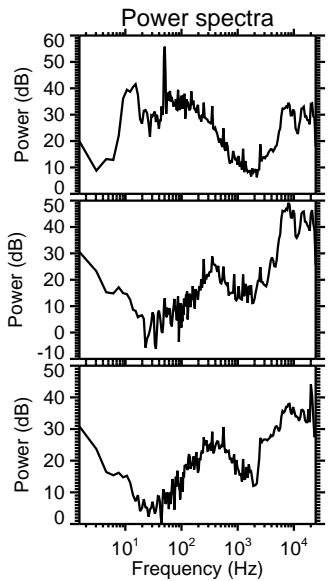
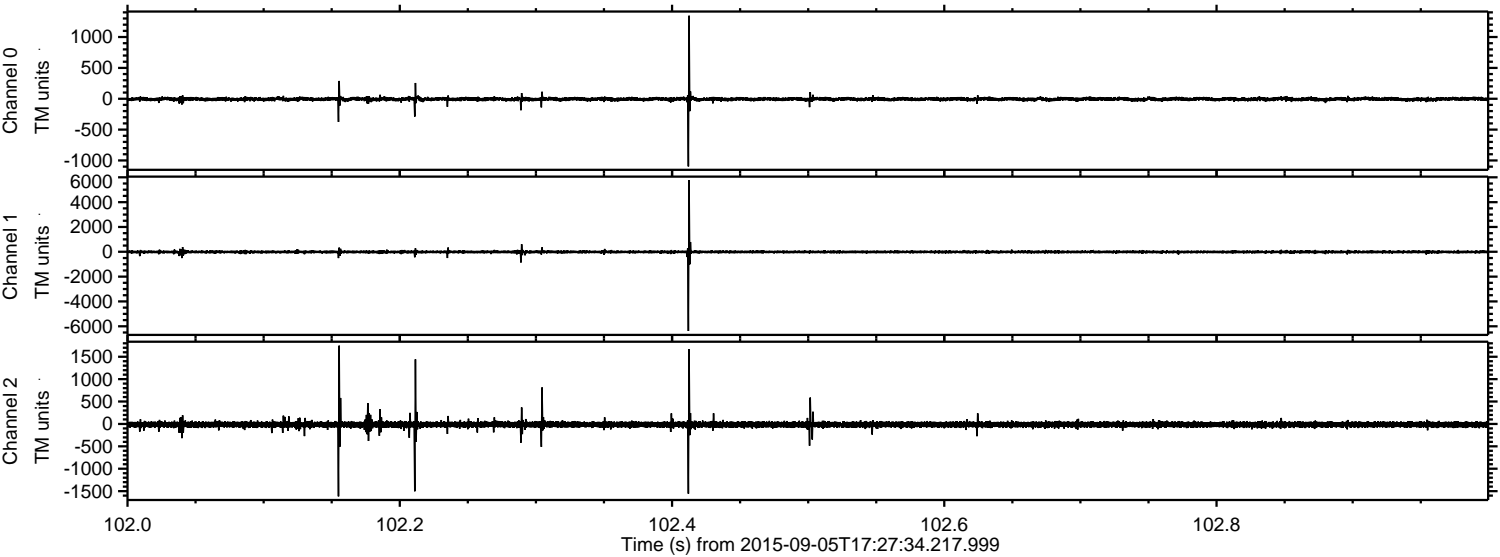

Processed Sat Oct 10 00:04:21 2015 by ELM ver.2012-10-06 from 001__elm20150905_172733__dat00.bin

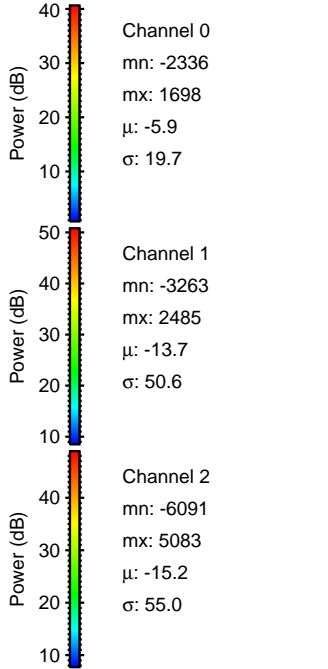
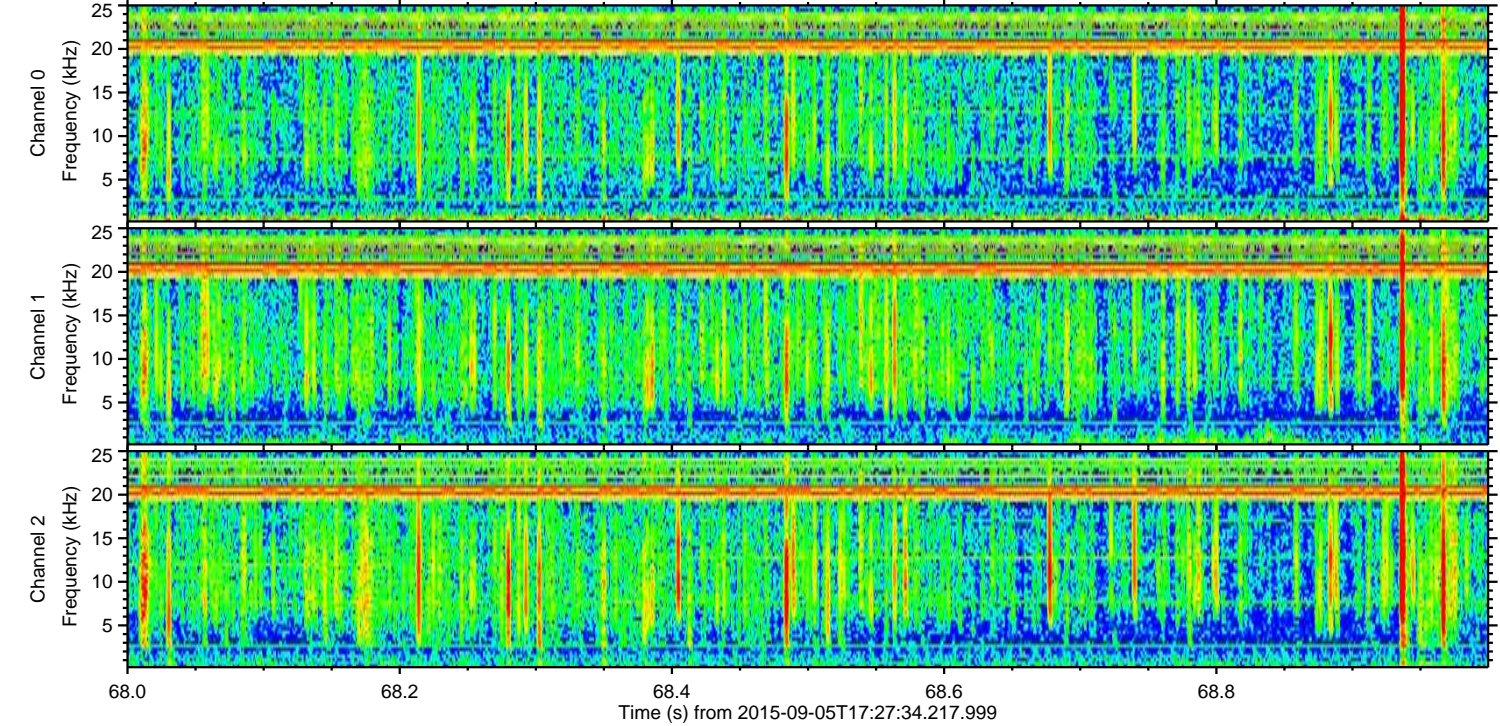
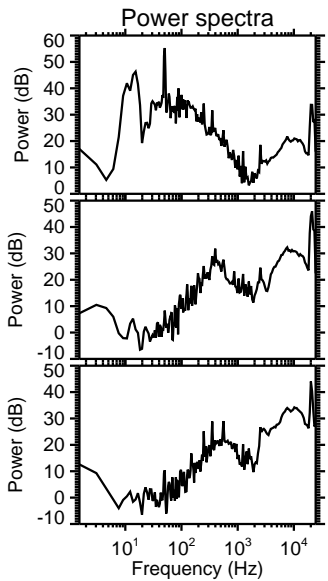
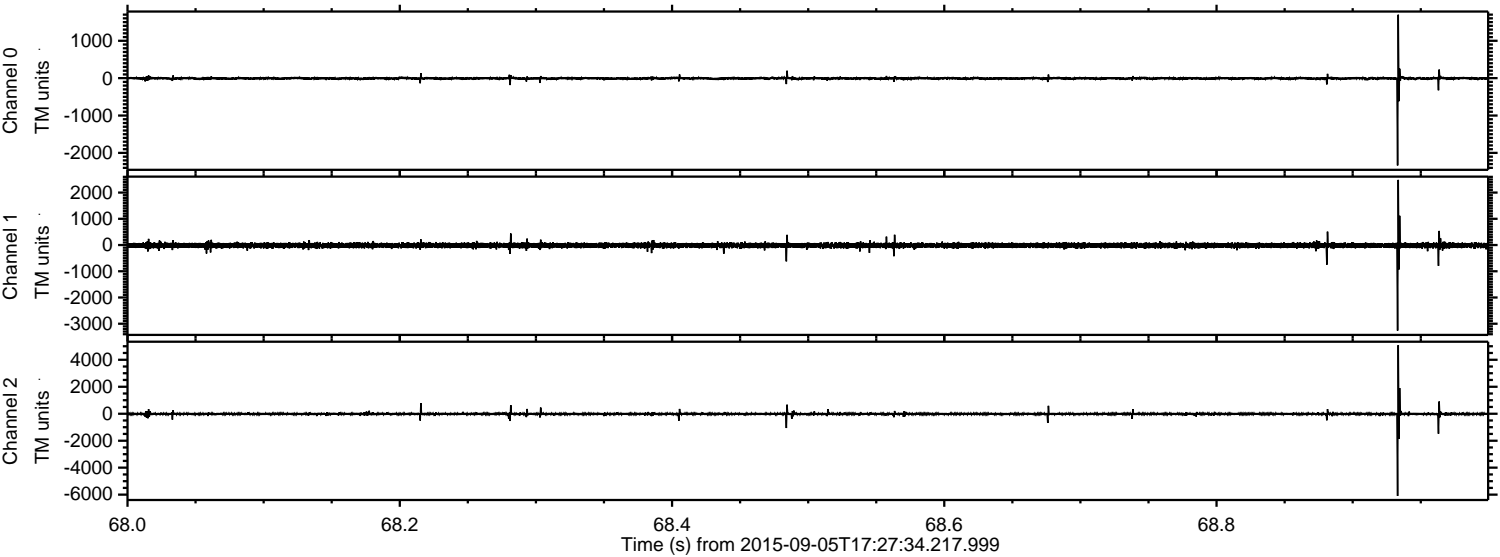

Processed Sat Oct 10 00:04:22 2015 by ELM ver.2012-10-06 from 001__elm20150905_172733__dat00.bin

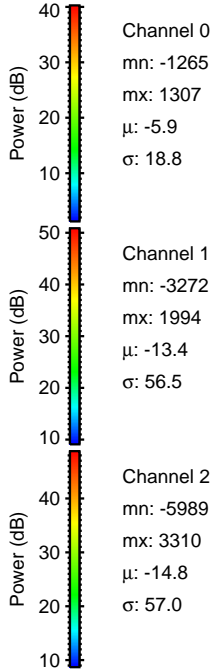
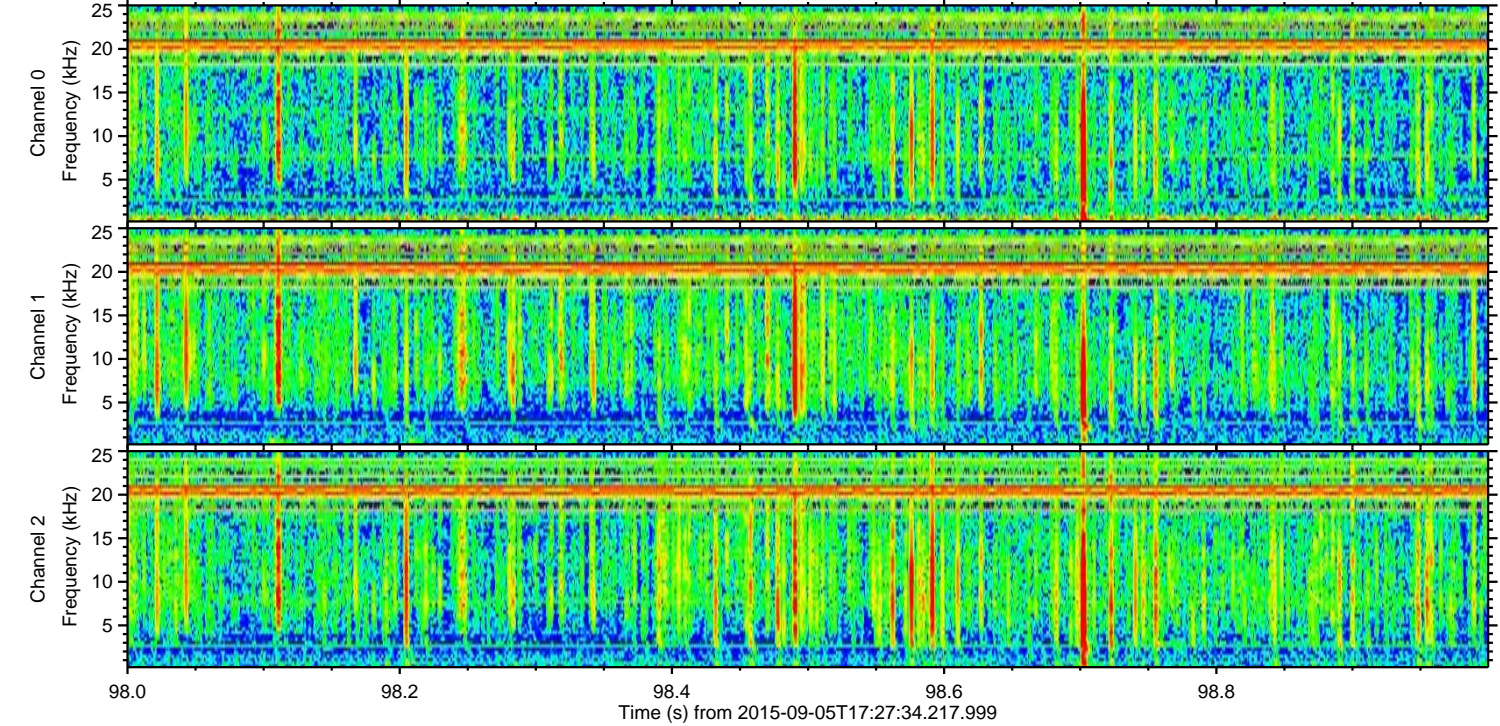
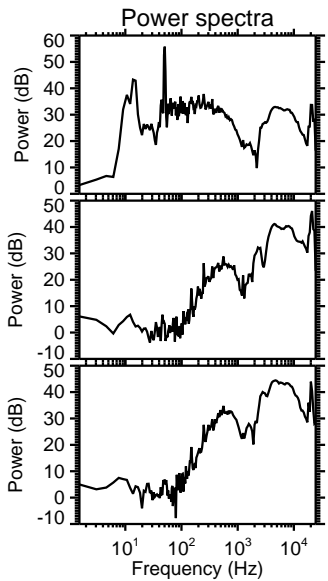
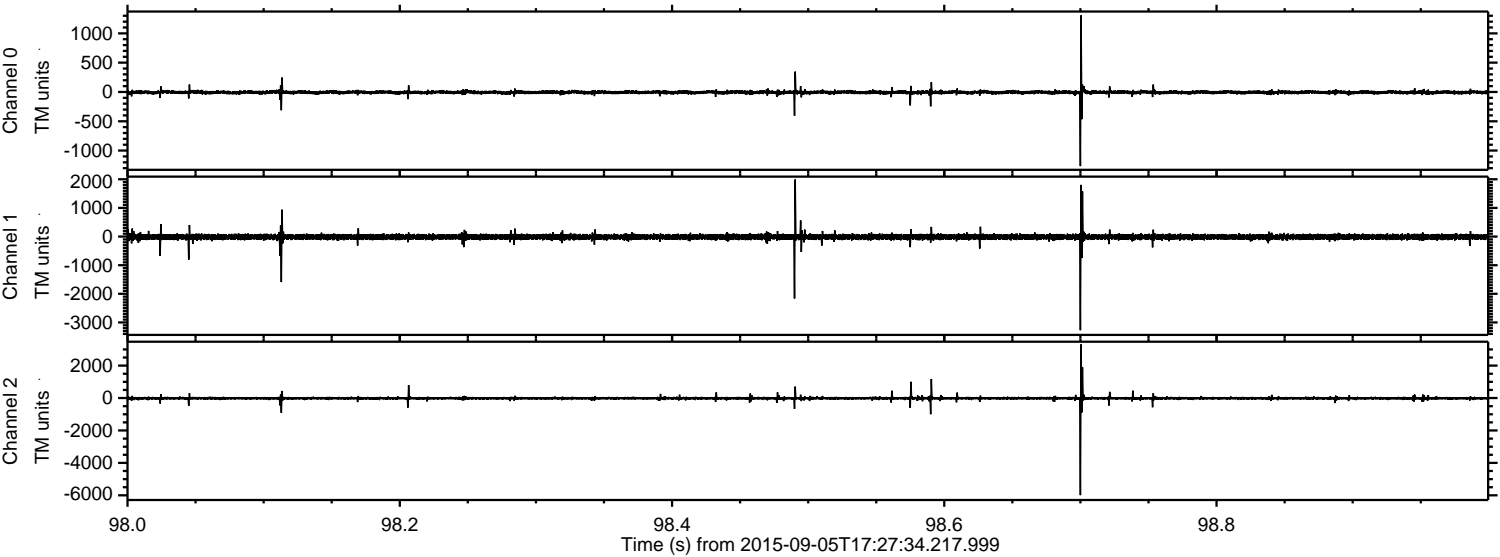

ELMAVAN 3D WAVEFORMS (Measured data sampled at 50 kHz) 51000 packets of 144 samples from 2015-09-05T17:27:34.217.999. Part 5/147

Processed Sat Oct 10 00:04:23 2015 by ELM ver.2012-10-06 from 001__elm20150905_172733__dat00.bin

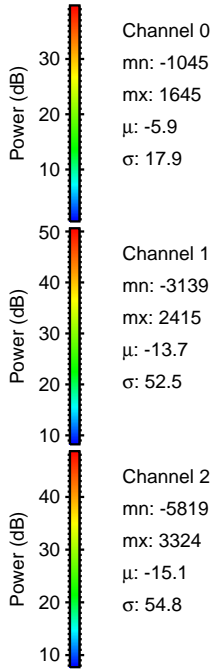
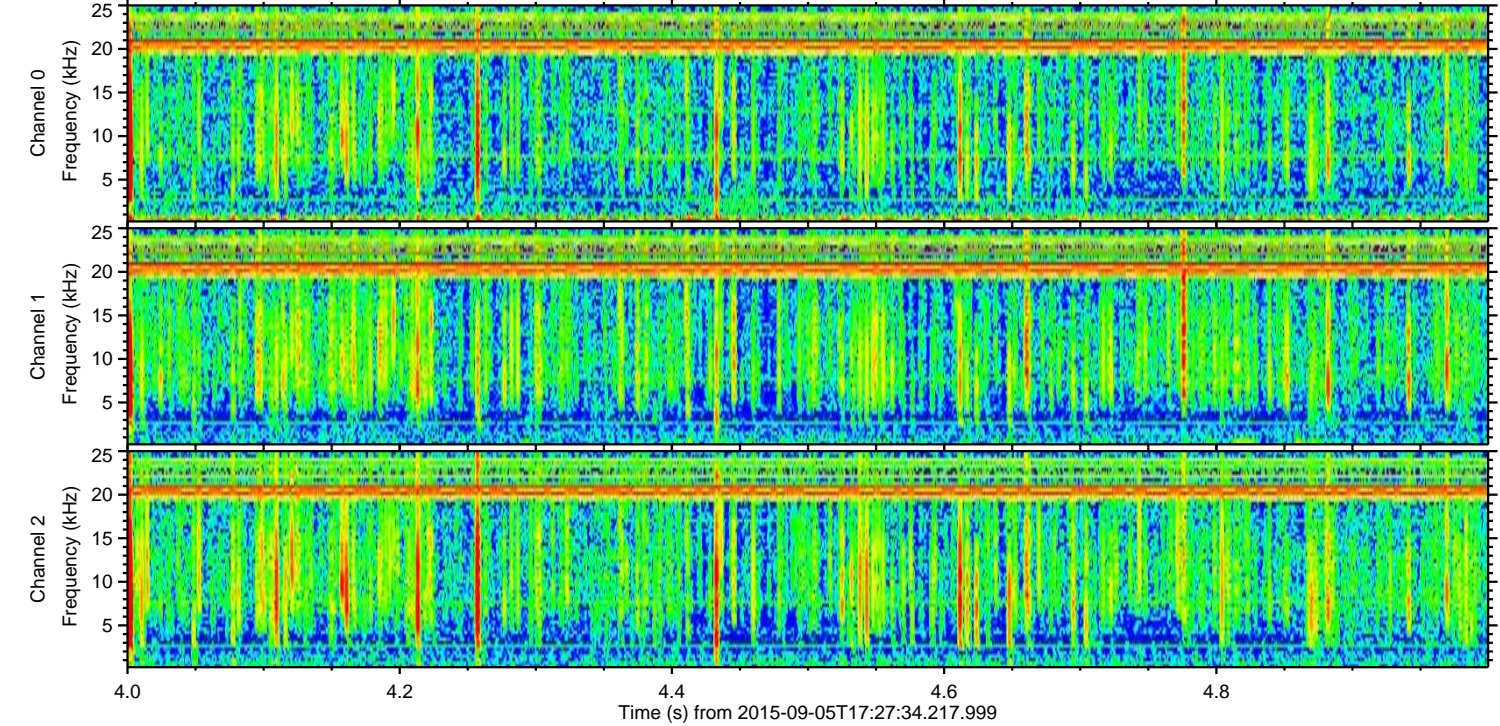
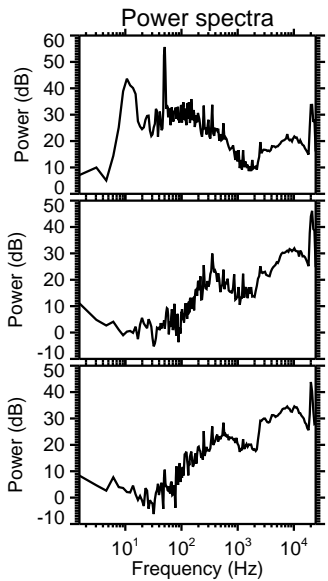
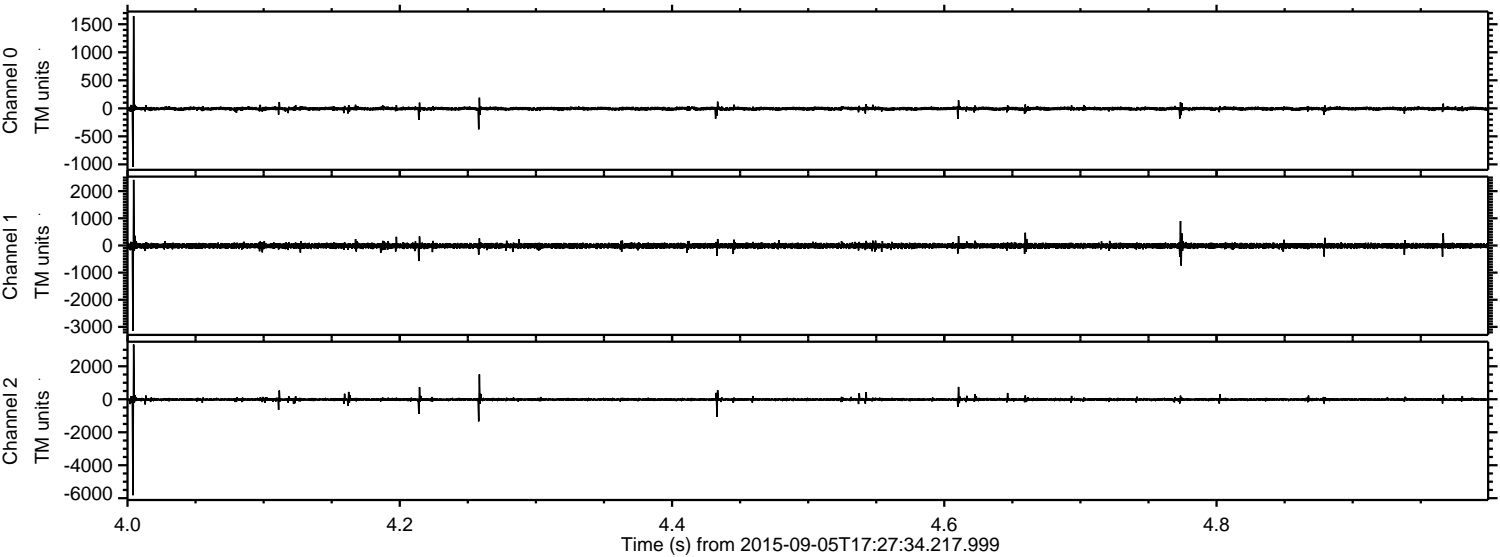

ELMAVAN 3D WAVEFORMS (Measured data sampled at 50 kHz) 51000 packets of 144 samples from 2015-09-05T17:27:34.217.999. Part 41/147

Processed Sat Oct 10 00:04:24 2015 by ELM ver.2012-10-06 from 001__elm20150905_172733__dat00.bin

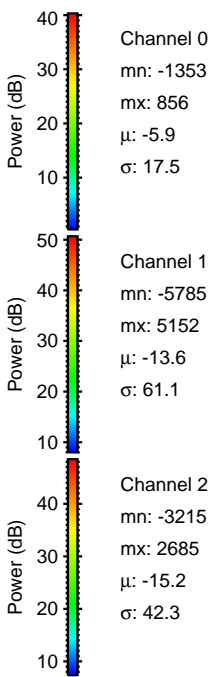
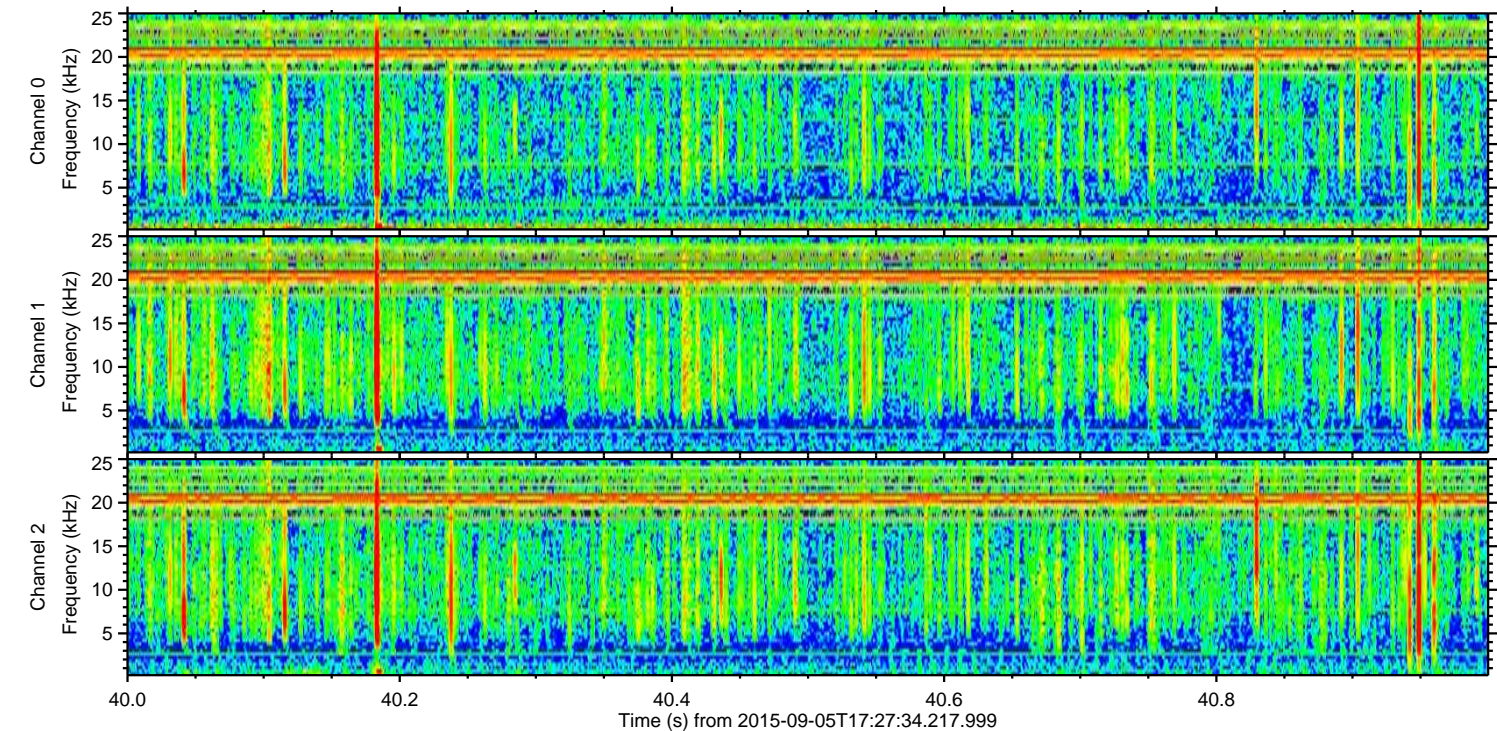
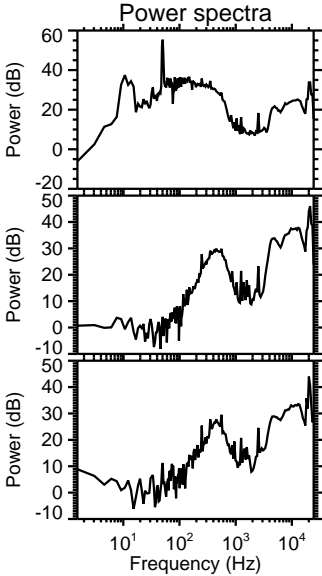
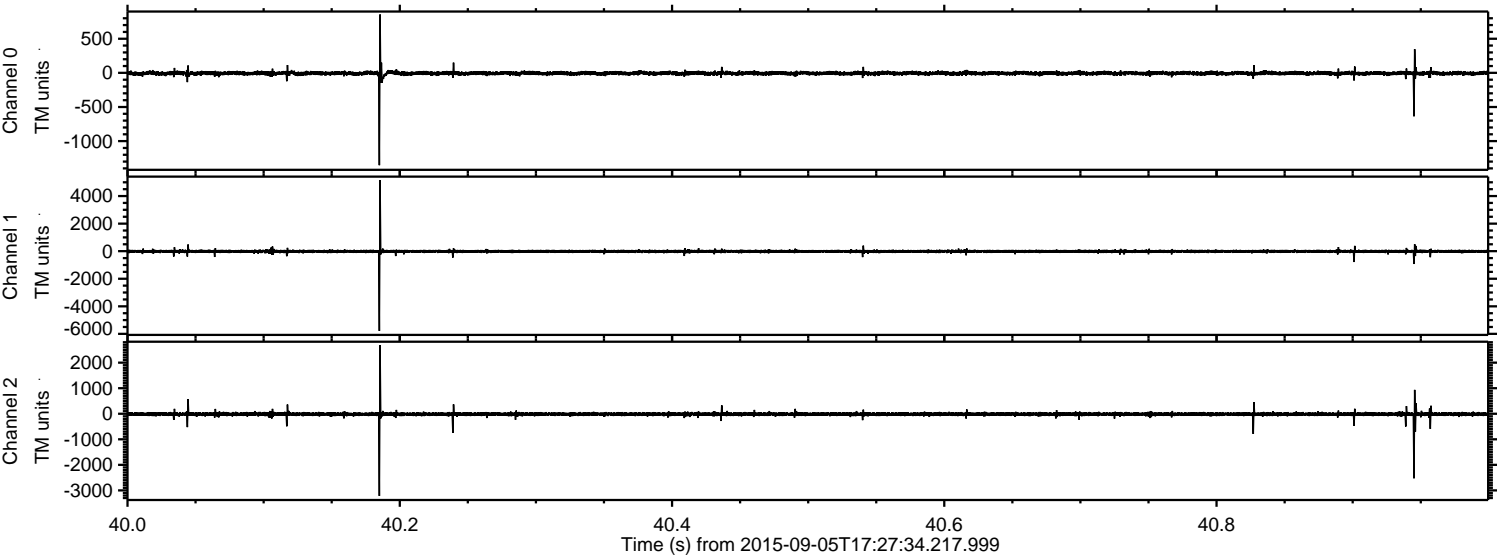

Processed Sat Oct 10 00:04:25 2015 by ELM ver.2012-10-06 from 001__elm20150905_172733__dat00.bin

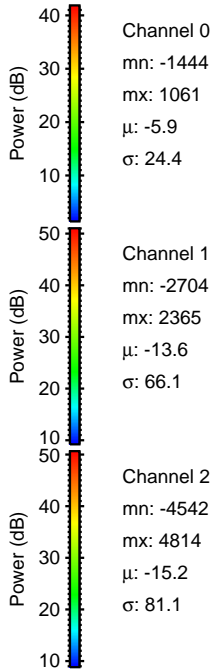
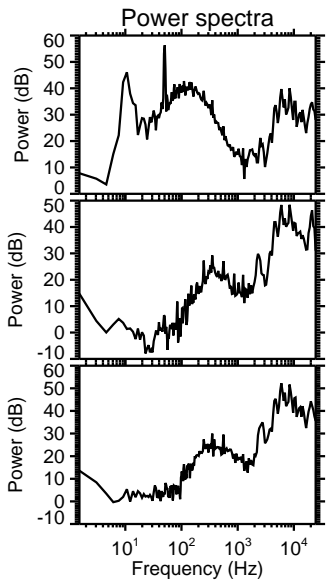
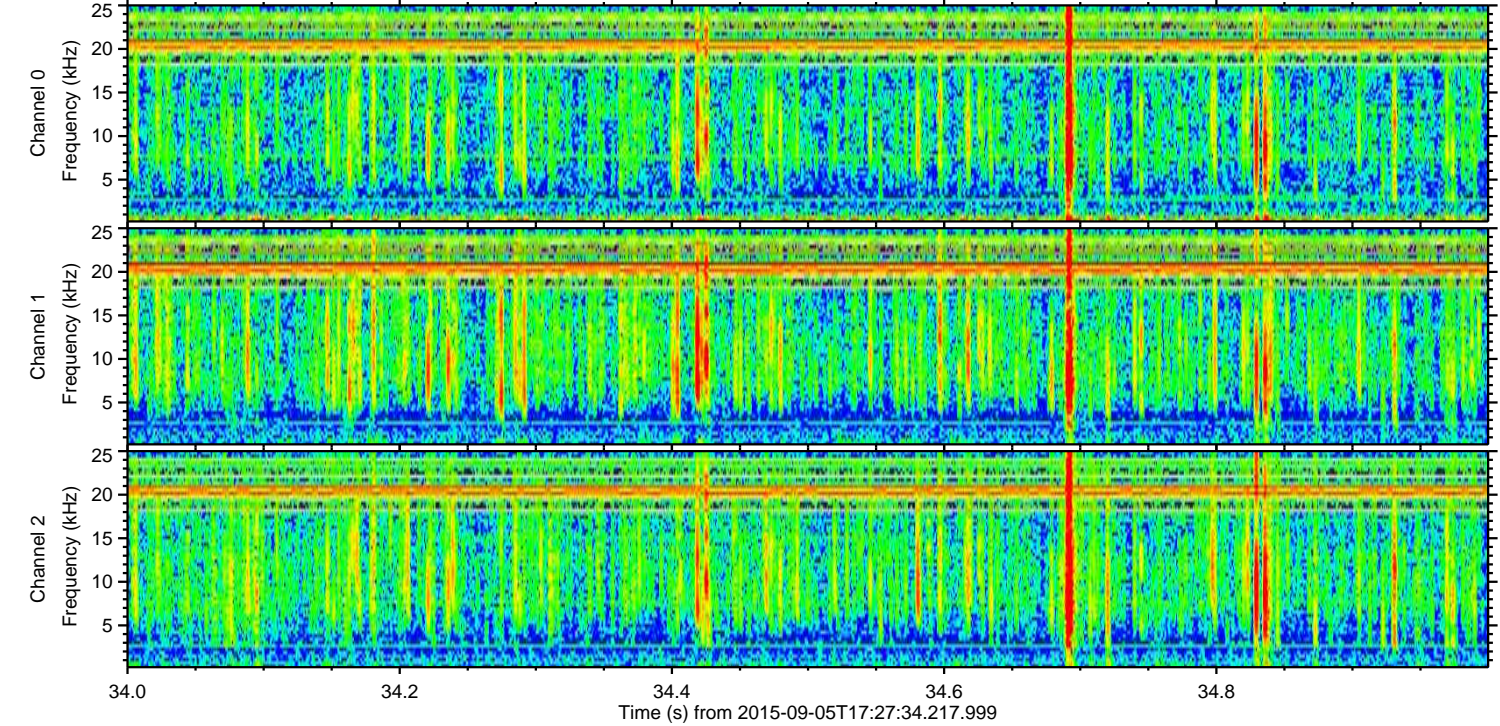
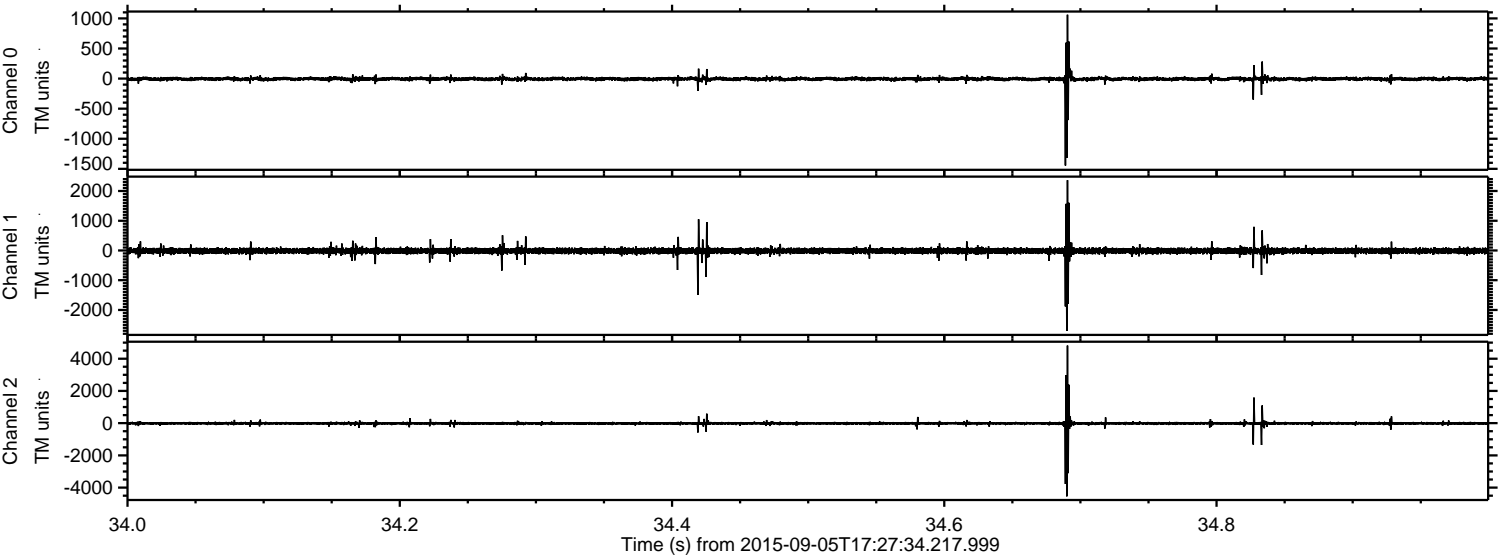

Processed Sat Oct 10 00:04:26 2015 by ELM ver.2012-10-06 from 001__elm20150905_172733__dat00.bin

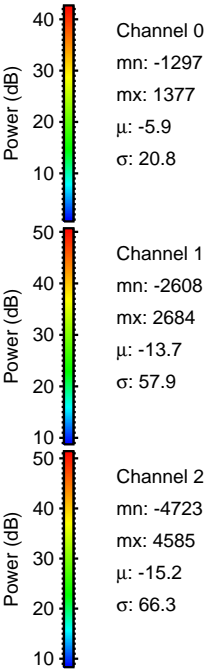
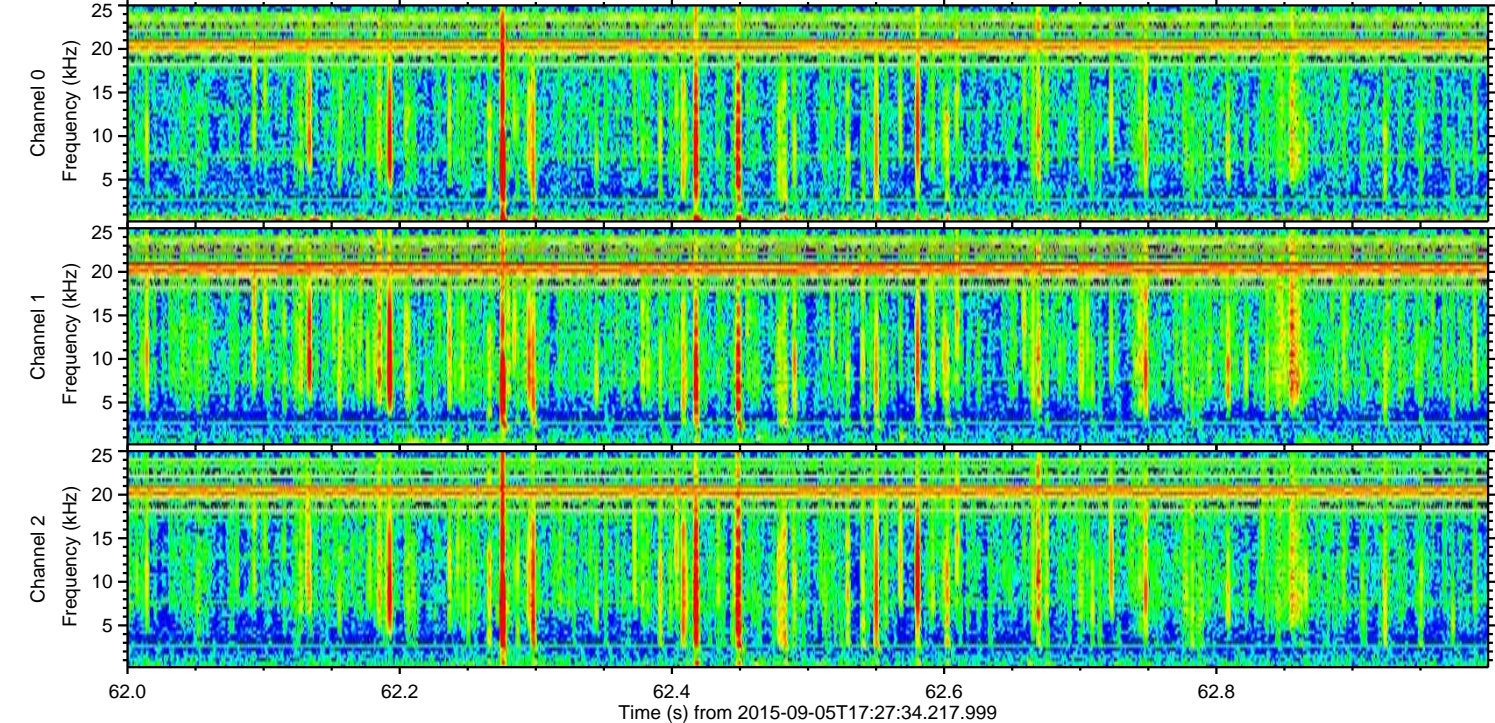
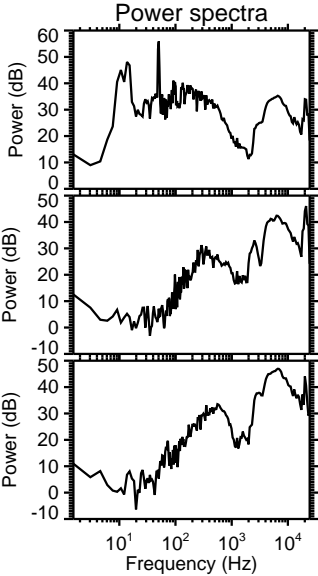
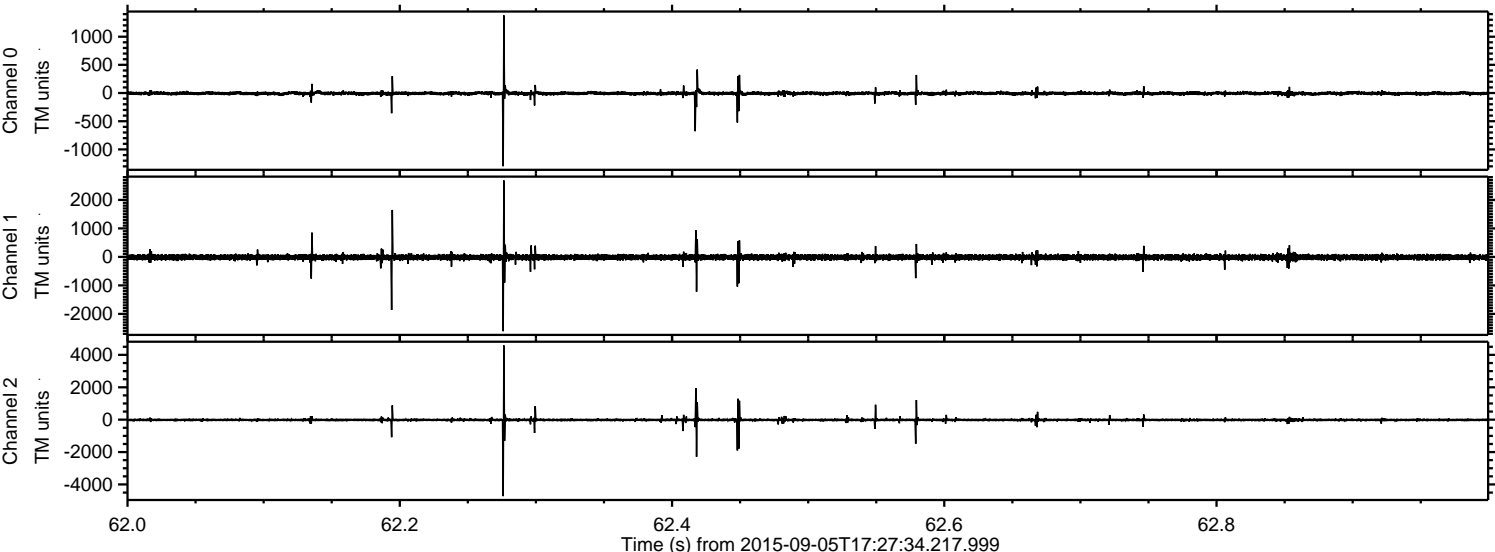

Processed Sat Oct 10 00:04:28 2015 by ELM ver.2012-10-06 from 001__elm20150905_172733__dat00.bin

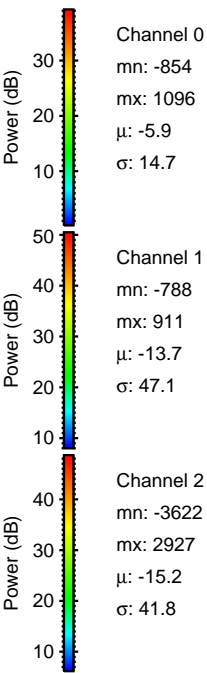
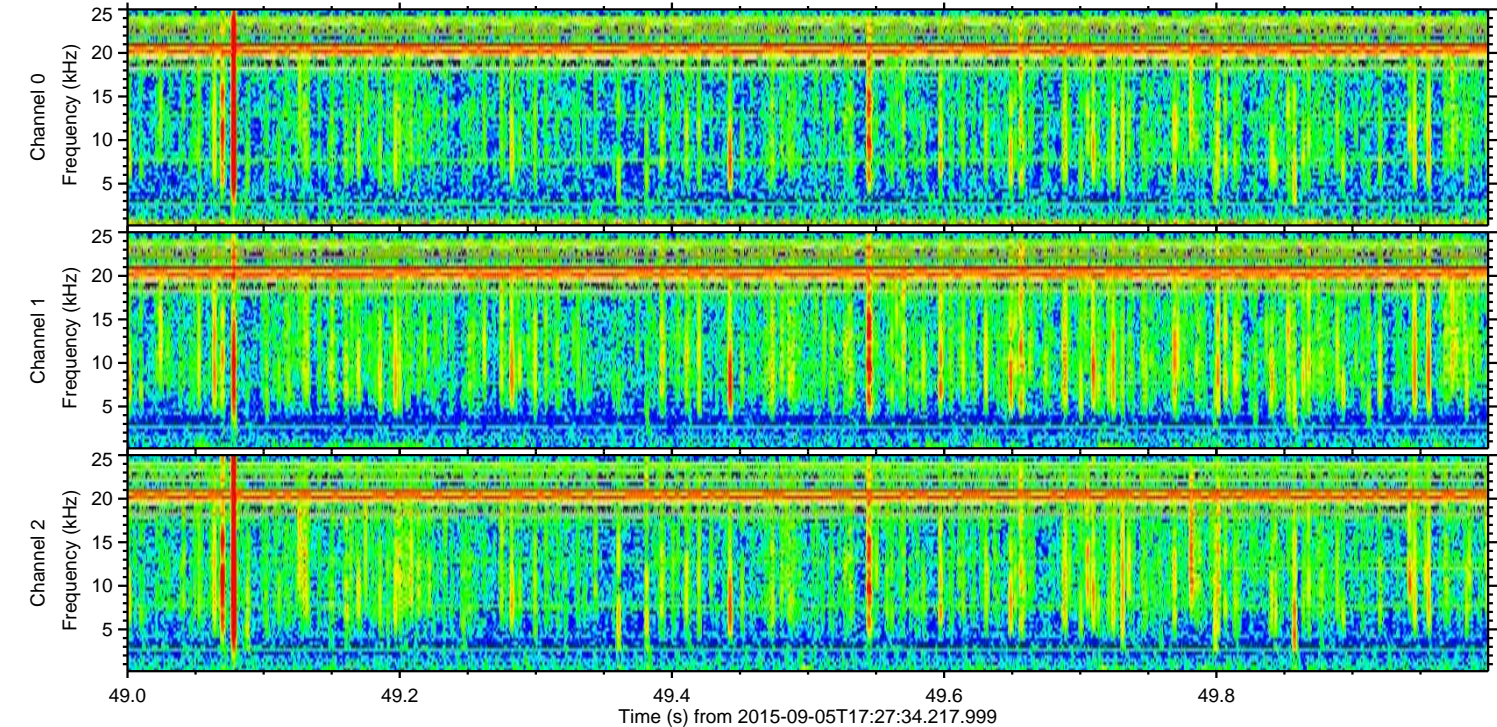
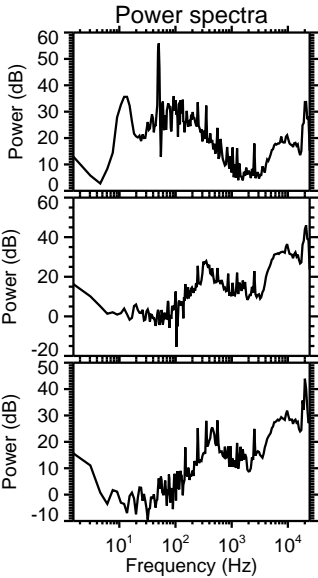
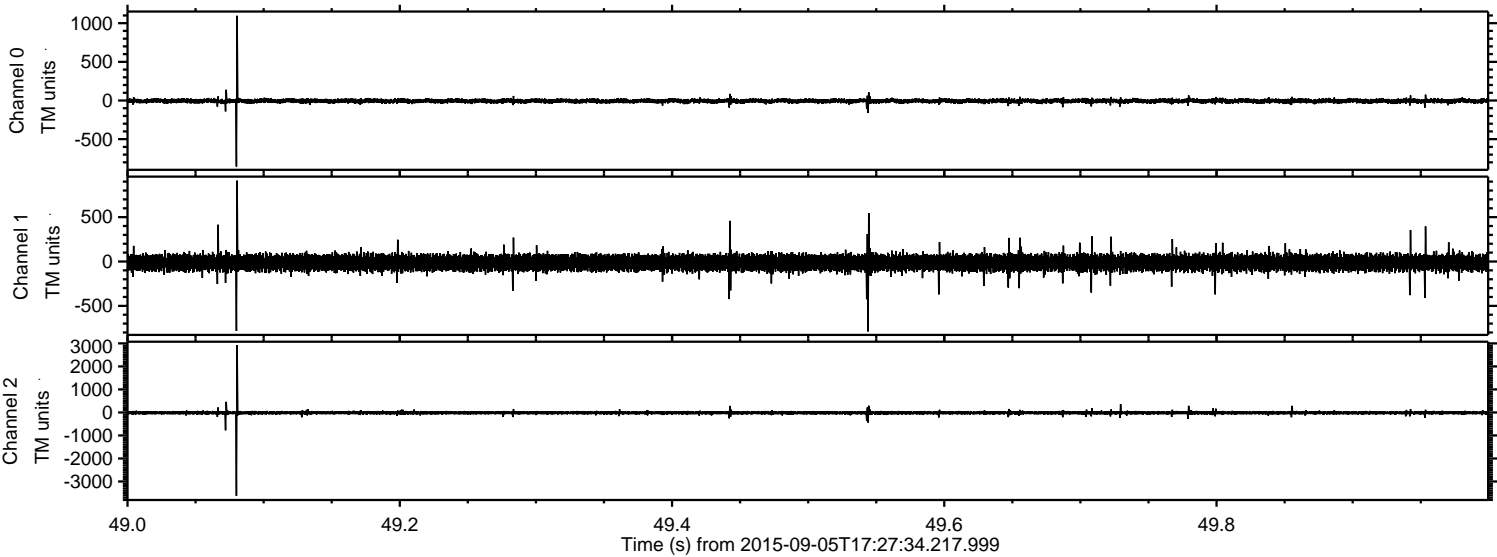

Channel 0
mn: -854
mx: 1096
 μ : -5.9
 σ : 14.7

Channel 1
mn: -788
mx: 911
 μ : -13.7
 σ : 47.1

Channel 2
mn: -3622
mx: 2927
 μ : -15.2
 σ : 41.8

Processed Sat Oct 10 00:04:29 2015 by ELM ver.2012-10-06 from 001__elm20150905_172733__dat00.bin

