

# ELMAVAN 3D WAVEFORMS (Measured data sampled at 50 kHz) 51000 packets of 144 samples from 2015-09-05T16:52:32.609.999.

Processed Fri Oct 9 23:54:06 2015 by ELM ver.2012-10-06 from 001\_\_elm20150905\_165231\_\_dat00.bin

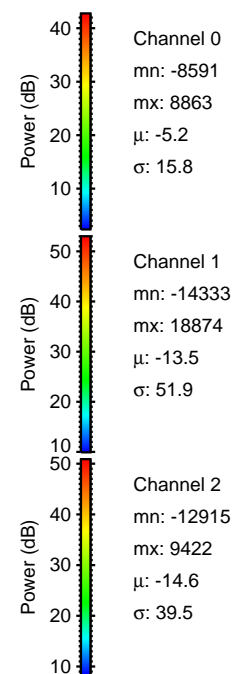

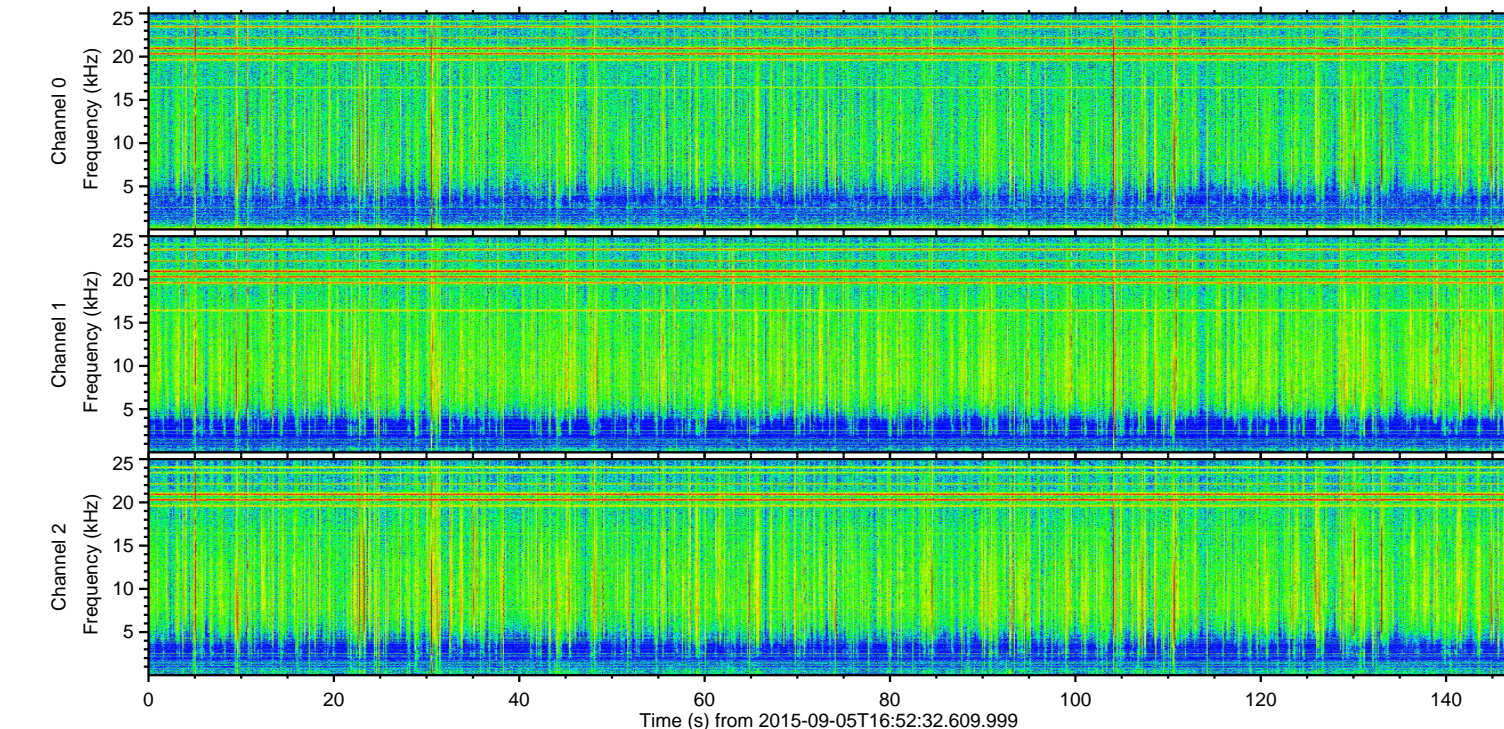
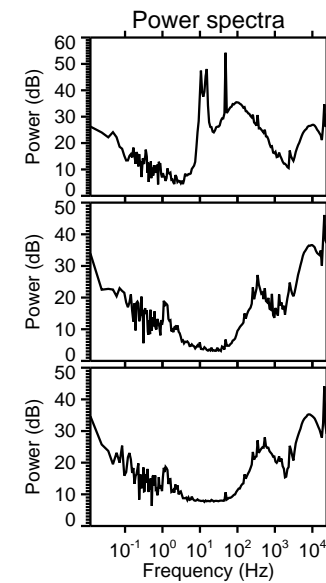
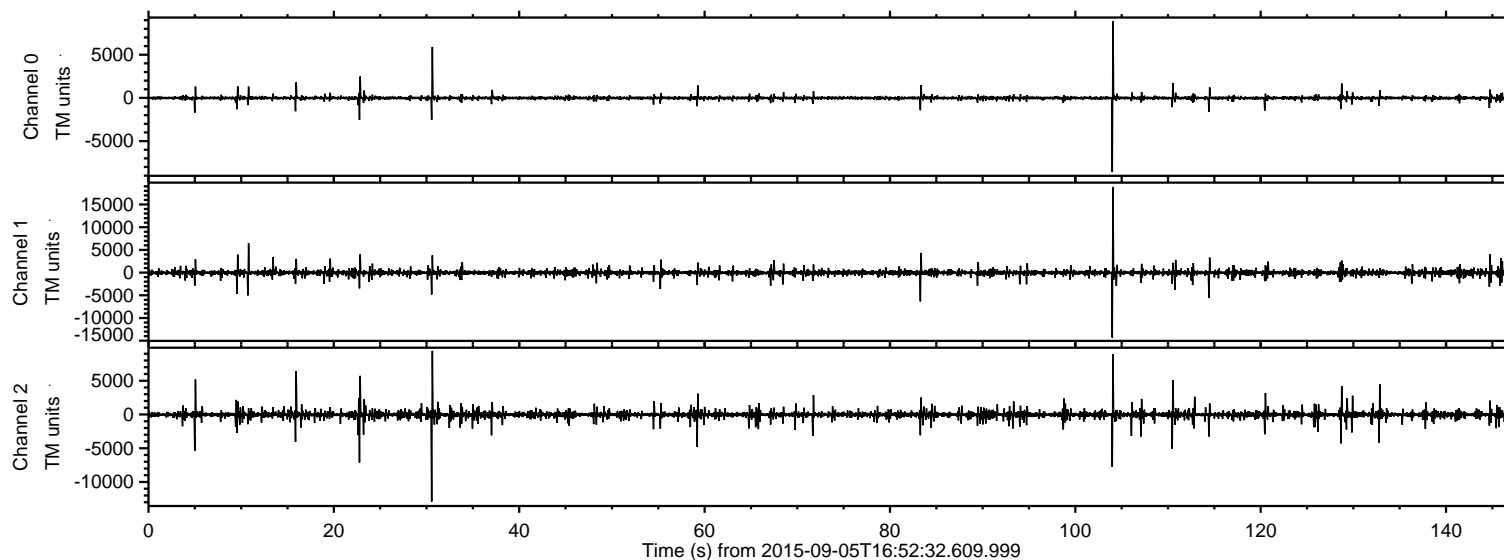

ELMAVAN 3D WAVEFORMS (Measured data sampled at 50 kHz) 51000 packets of 144 samples from 2015-09-05T16:52:32.609.999. Part 105/147

Processed Fri Oct 9 23:54:22 2015 by ELM ver.2012-10-06 from 001\_\_elm20150905\_165231\_\_dat00.bin

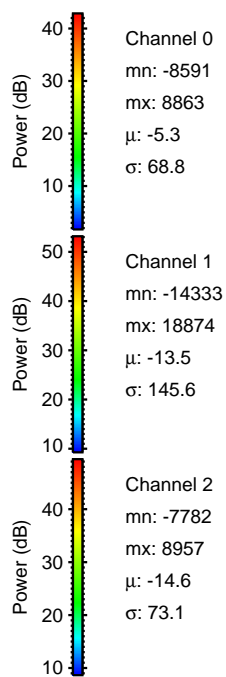
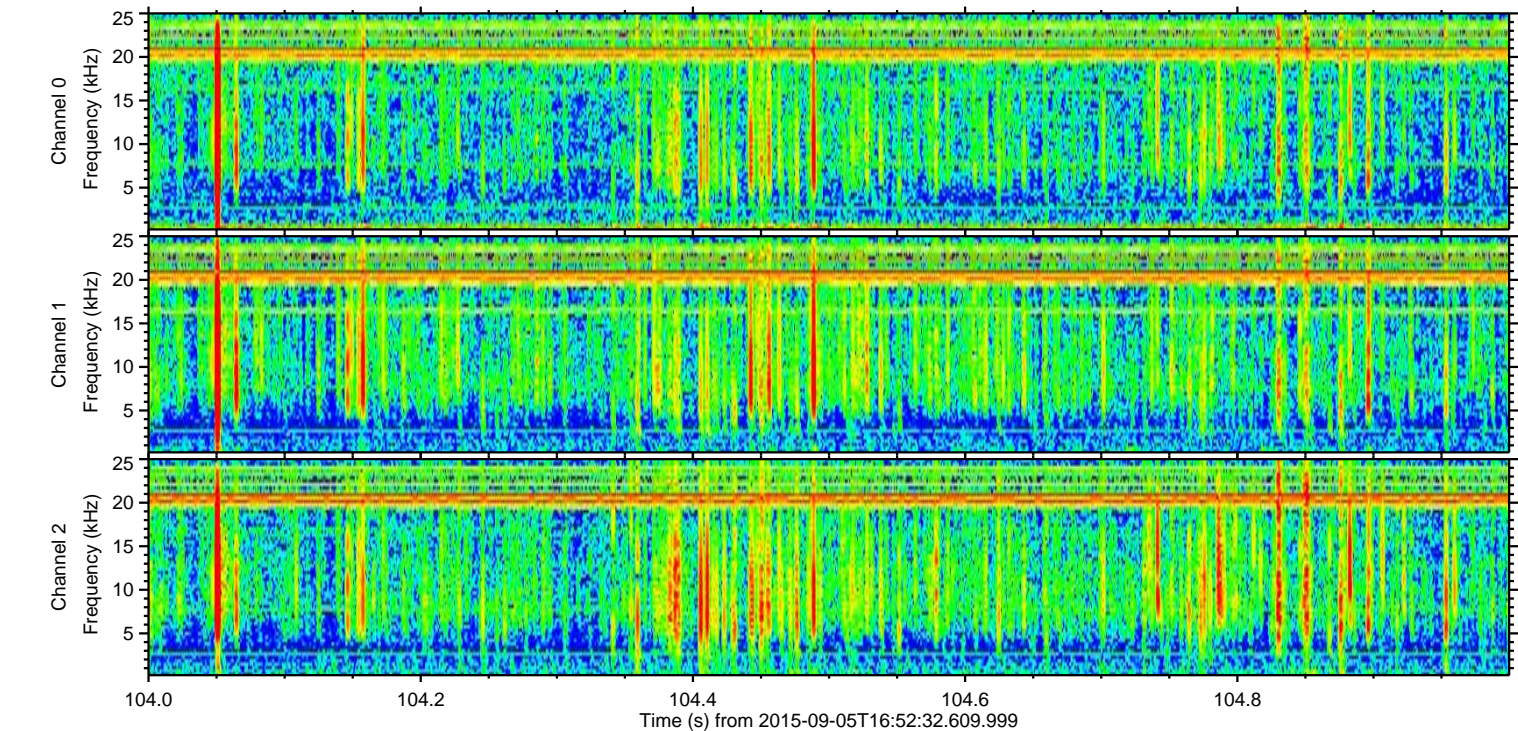
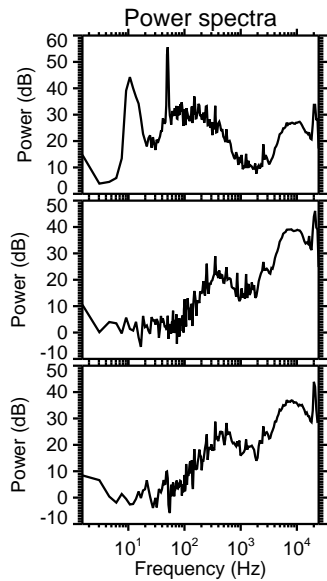
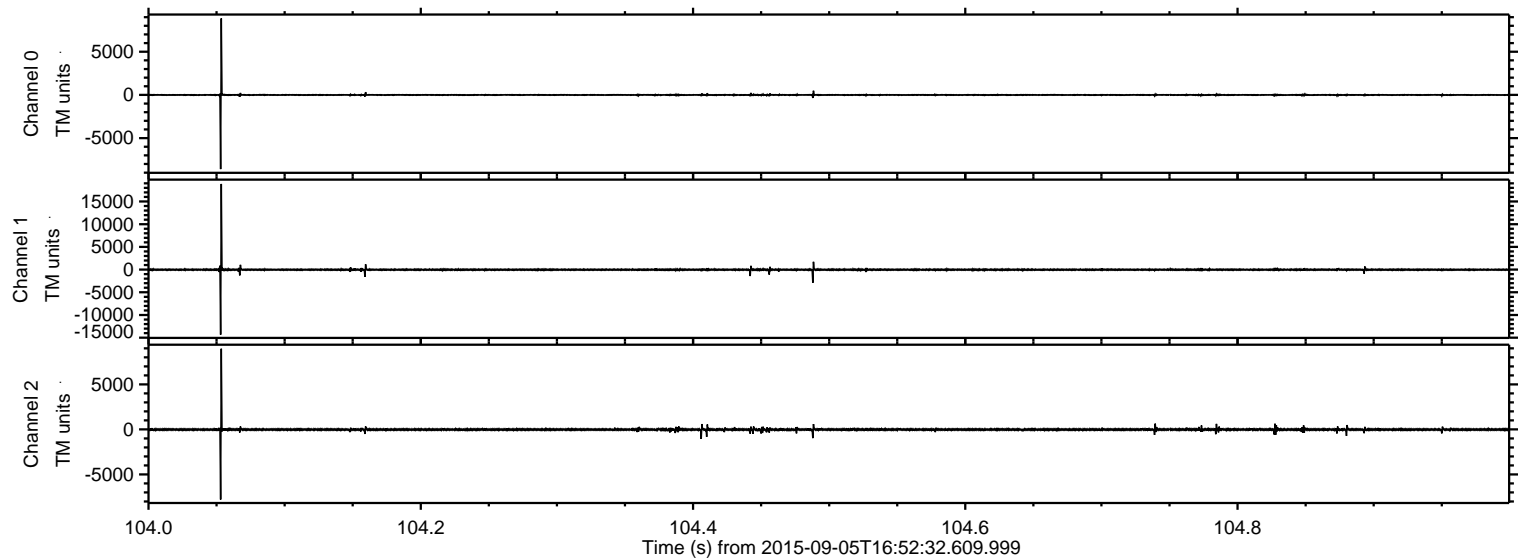



ELMAVAN 3D WAVEFORMS (Measured data sampled at 50 kHz) 51000 packets of 144 samples from 2015-09-05T16:52:32.609.999. Part 31/147

Processed Fri Oct 9 23:54:23 2015 by ELM ver.2012-10-06 from 001\_\_elm20150905\_165231\_\_dat00.bin

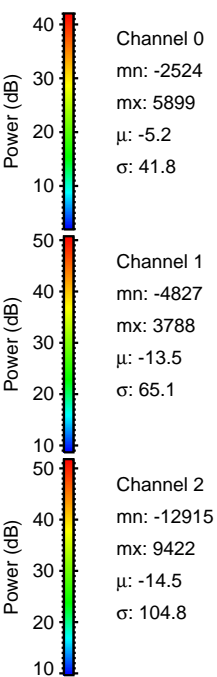
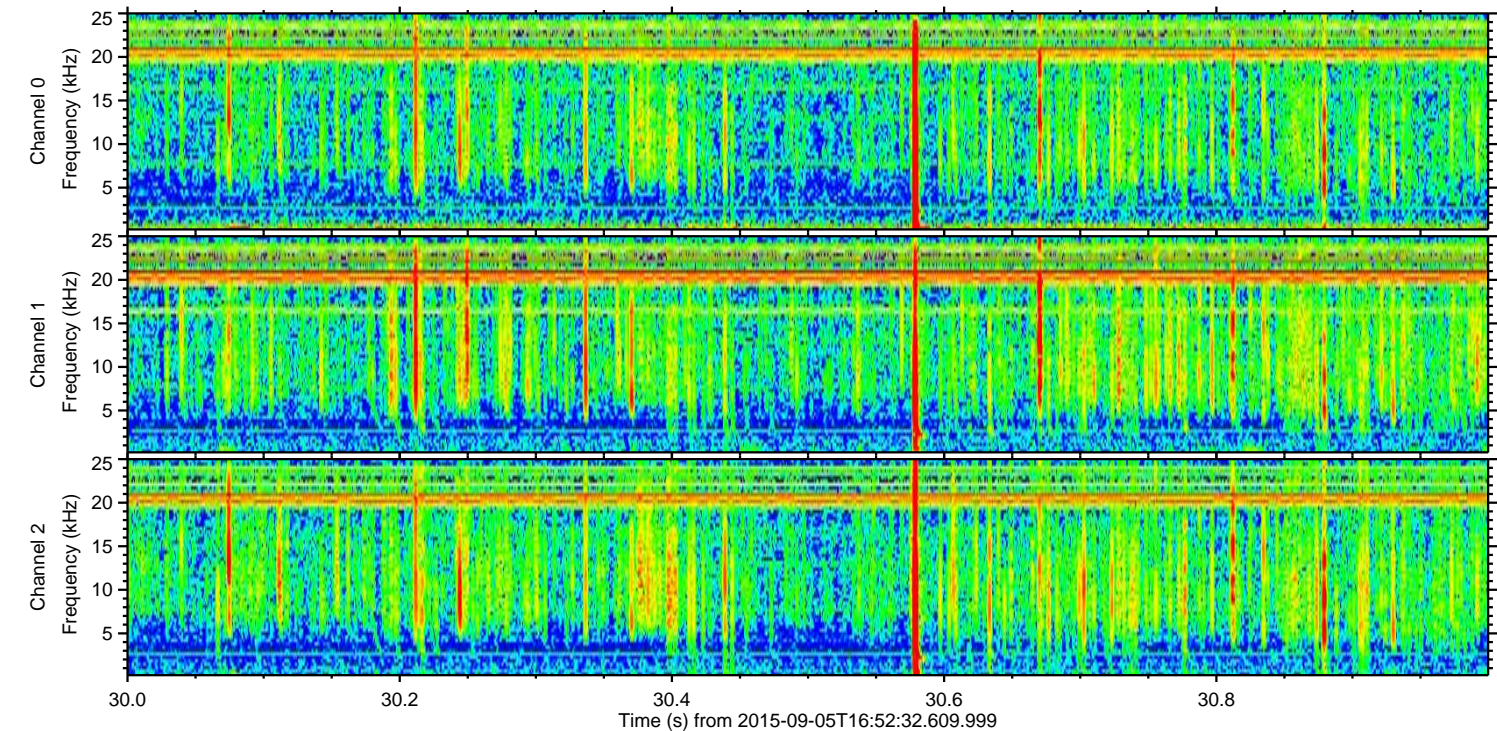
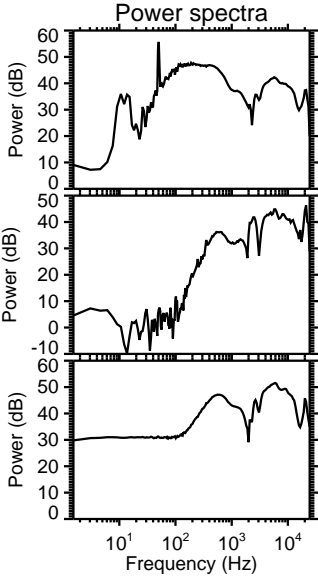
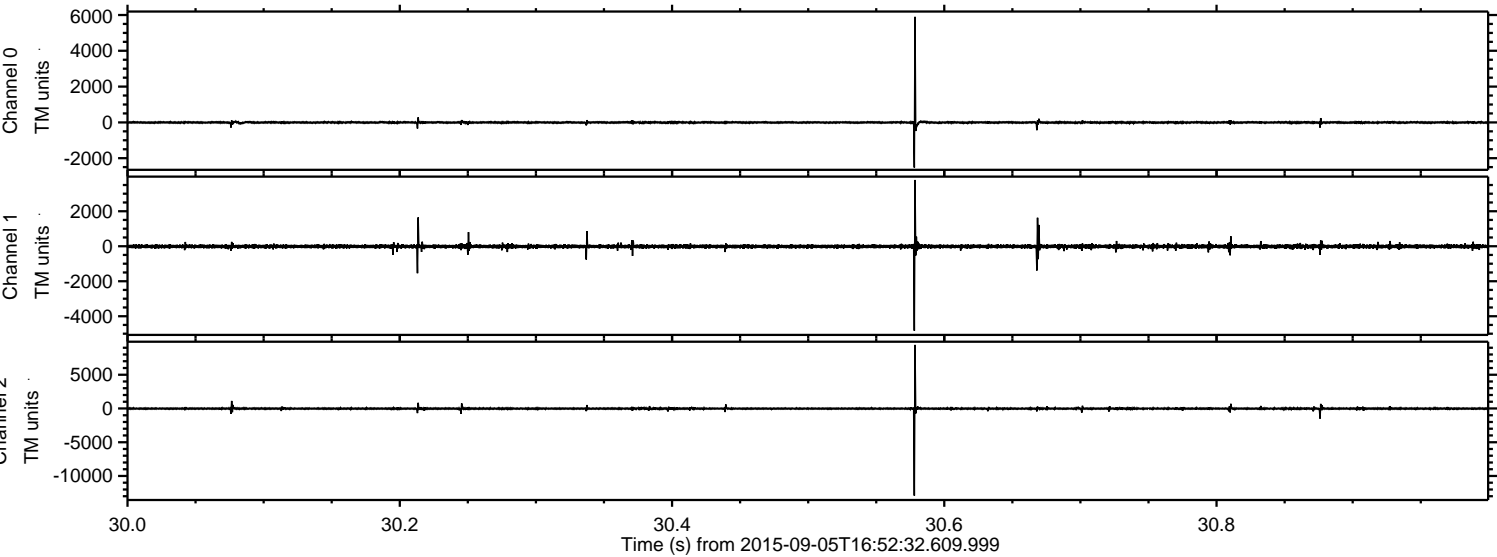



Processed Fri Oct 9 23:54:24 2015 by ELM ver.2012-10-06 from 001\_\_elm20150905\_165231\_\_dat00.bin

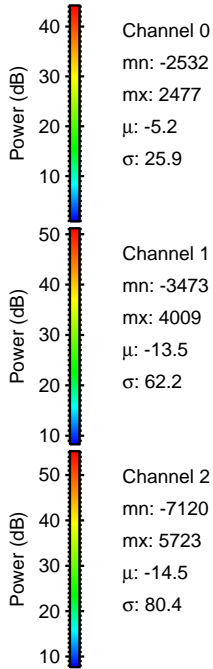
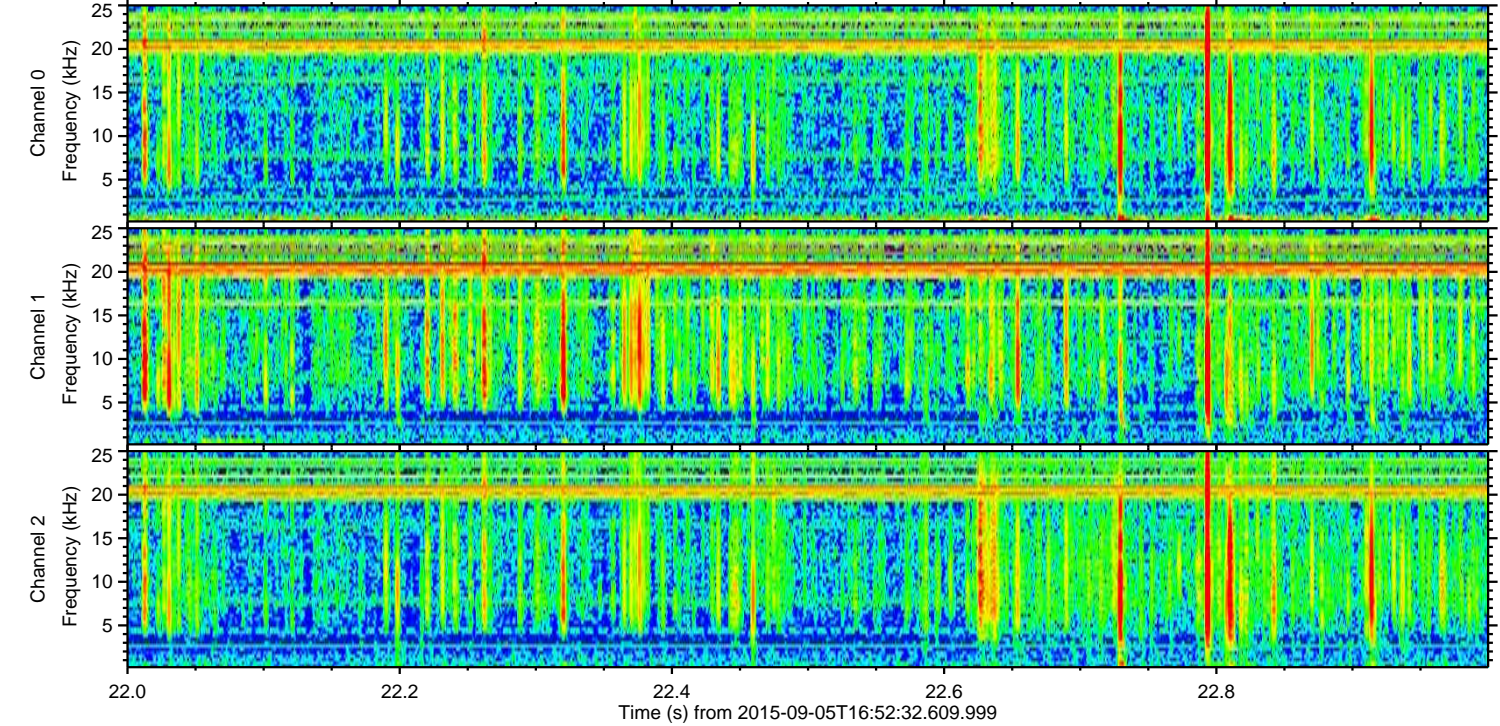
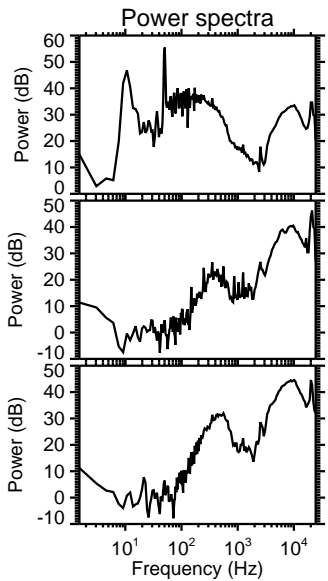
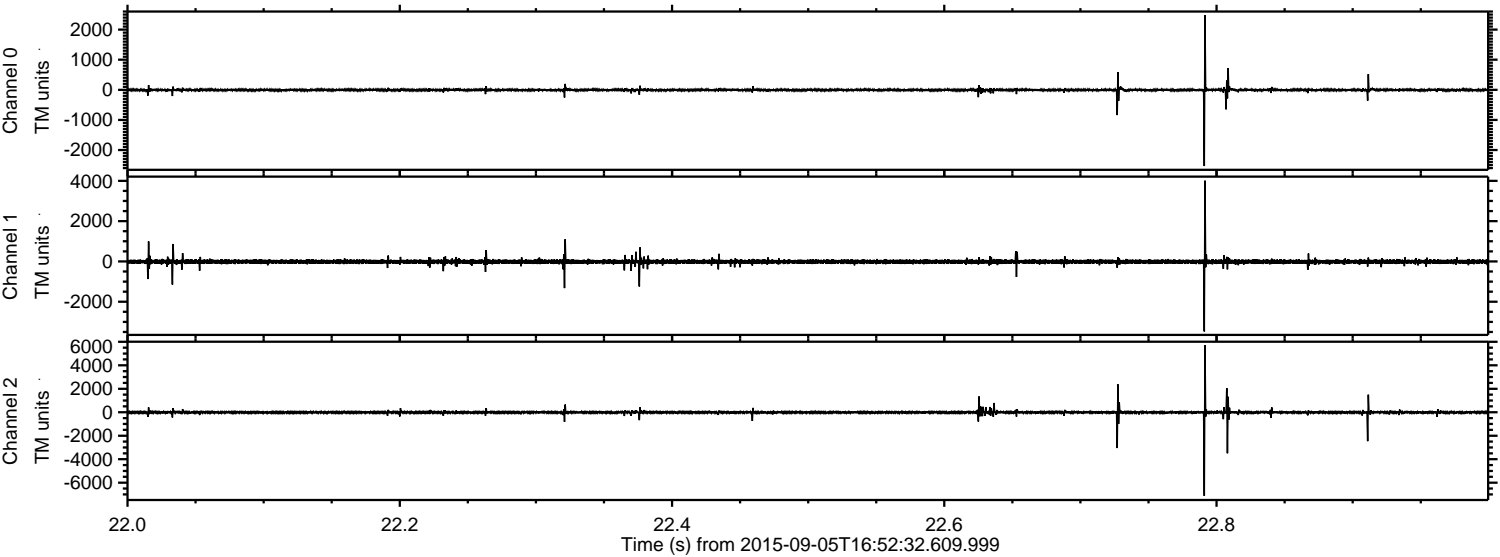

Channel 0  
mn: -2532  
mx: 2477  
 $\mu$ : -5.2  
 $\sigma$ : 25.9

Channel 1  
mn: -3473  
mx: 4009  
 $\mu$ : -13.5  
 $\sigma$ : 62.2

Channel 2  
mn: -7120  
mx: 5723  
 $\mu$ : -14.5  
 $\sigma$ : 80.4



Processed Fri Oct 9 23:54:25 2015 by ELM ver.2012-10-06 from 001\_\_elm20150905\_165231\_\_dat00.bin

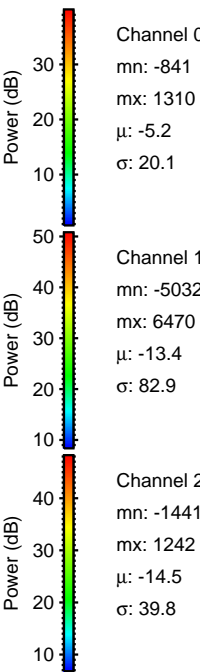
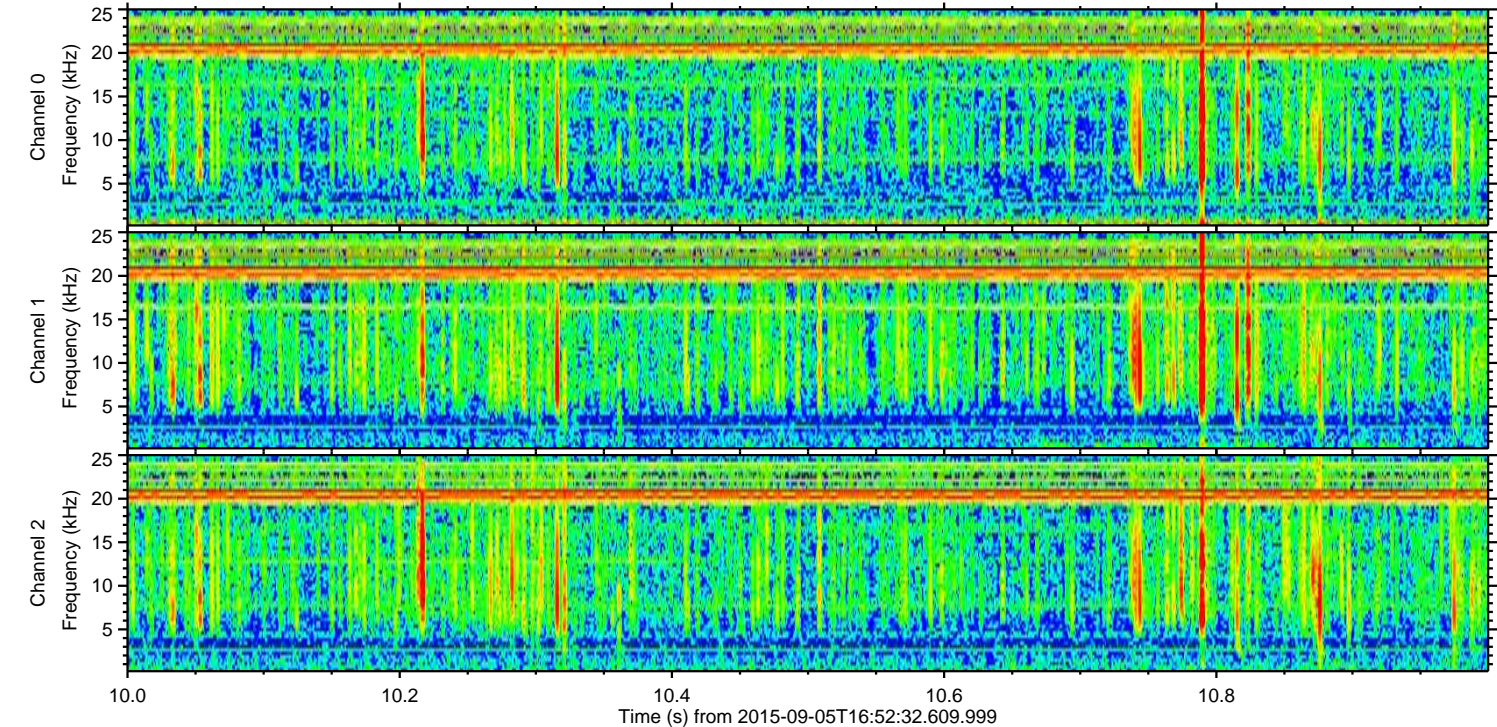
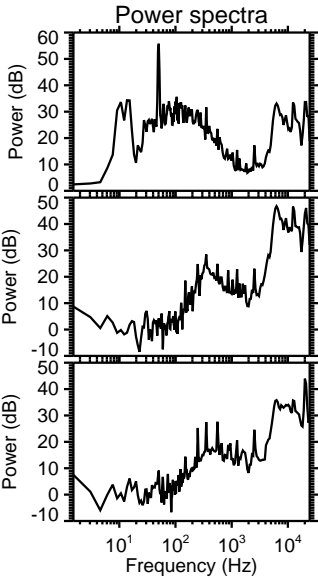
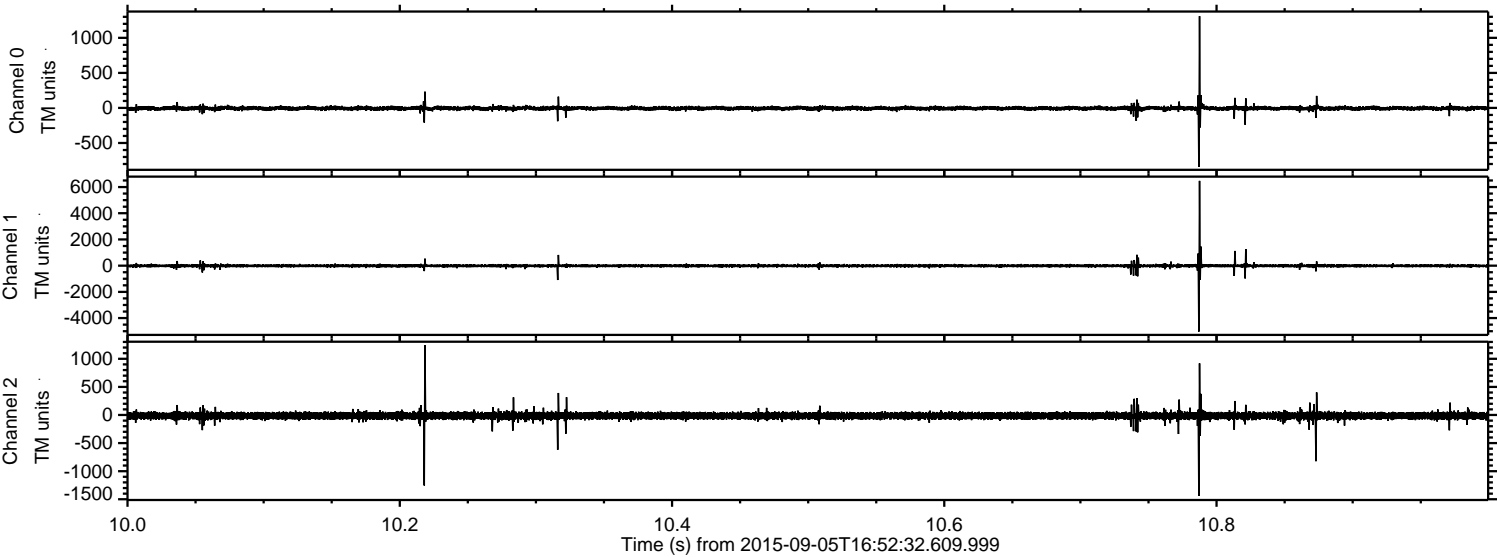

Channel 0  
mn: -841  
mx: 1310  
 $\mu$ : -5.2  
 $\sigma$ : 20.1

Channel 1  
mn: -5032  
mx: 6470  
 $\mu$ : -13.4  
 $\sigma$ : 82.9

Channel 2  
mn: -1441  
mx: 1242  
 $\mu$ : -14.5  
 $\sigma$ : 39.8



ELMAVAN 3D WAVEFORMS (Measured data sampled at 50 kHz) 51000 packets of 144 samples from 2015-09-05T16:52:32.609.999. Part 16/147

Processed Fri Oct 9 23:54:26 2015 by ELM ver.2012-10-06 from 001\_\_elm20150905\_165231\_\_dat00.bin

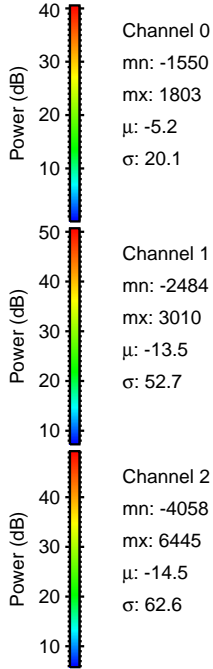
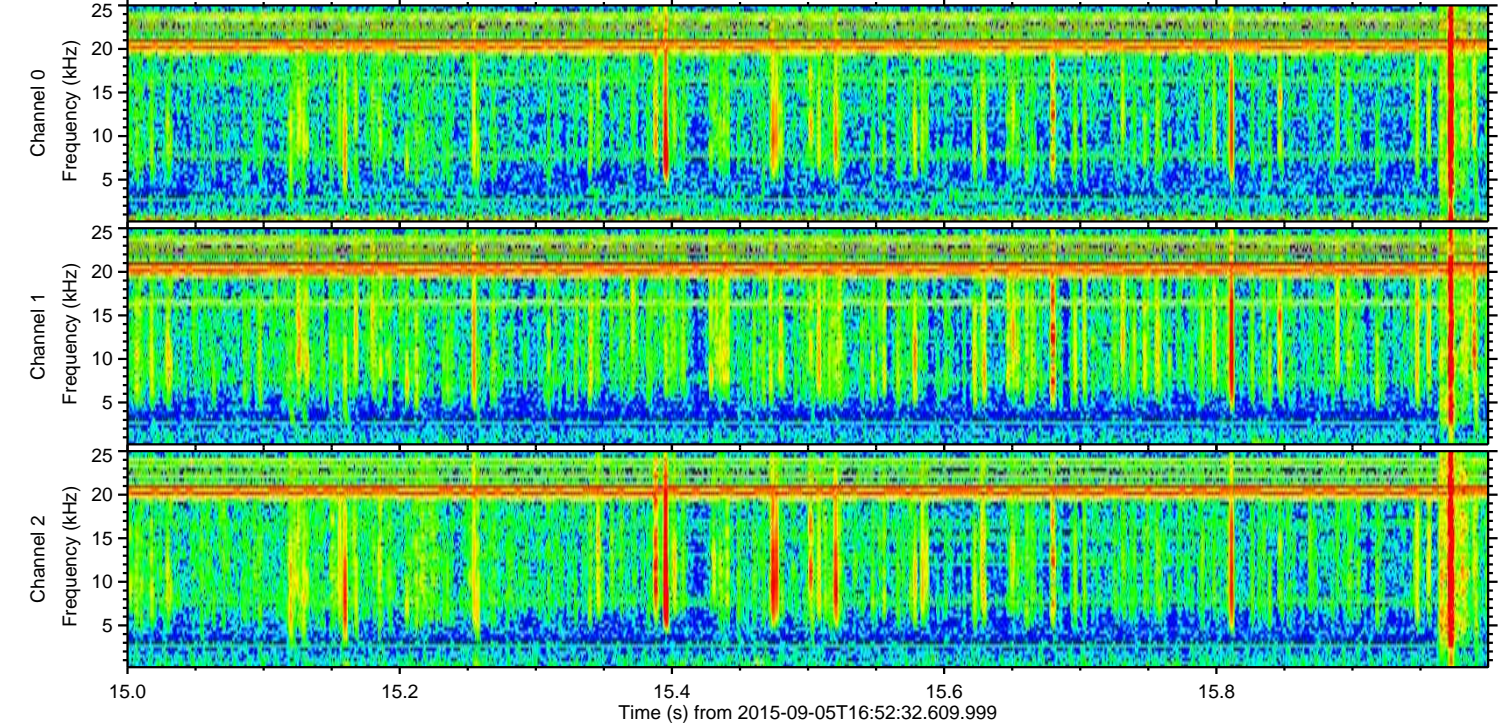
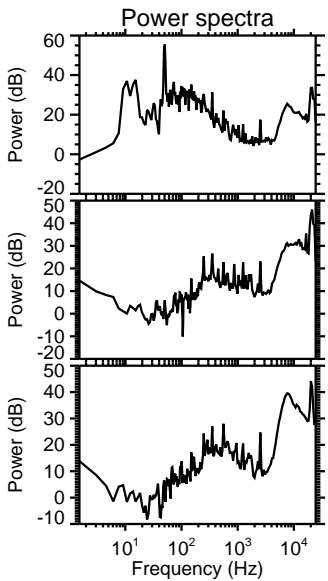
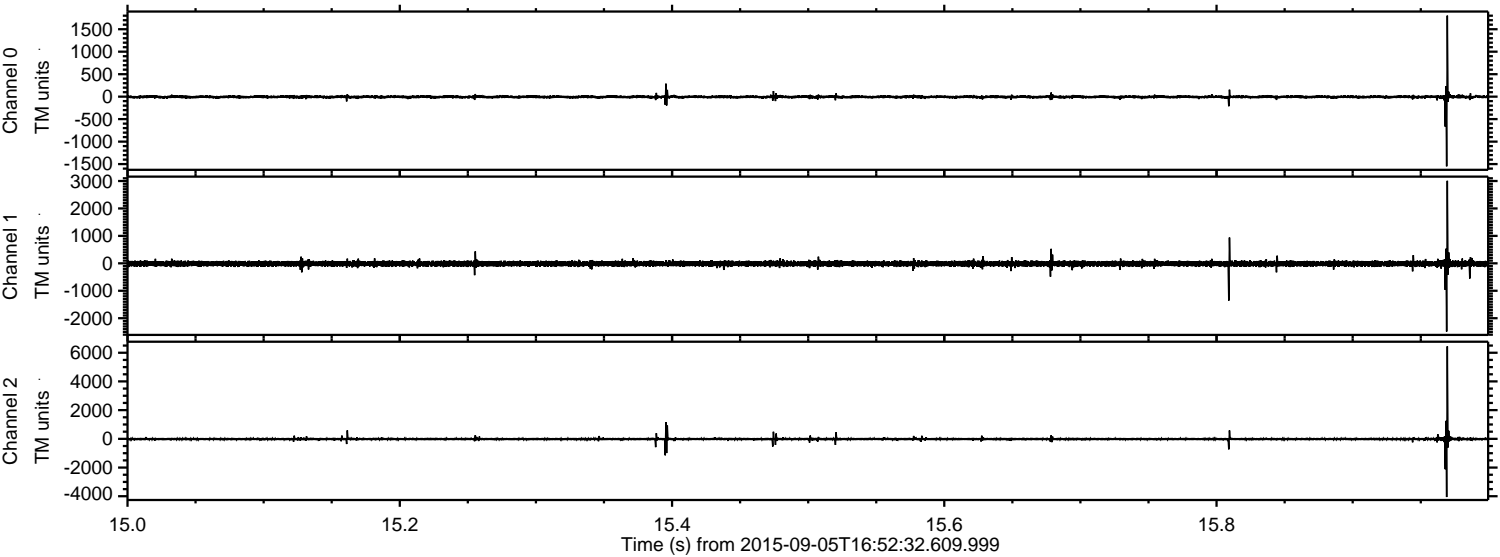

Channel 0  
mn: -1550  
mx: 1803  
 $\mu$ : -5.2  
 $\sigma$ : 20.1

Channel 1  
mn: -2484  
mx: 3010  
 $\mu$ : -13.5  
 $\sigma$ : 52.7

Channel 2  
mn: -4058  
mx: 6445  
 $\mu$ : -14.5  
 $\sigma$ : 62.6



Processed Fri Oct 9 23:54:28 2015 by ELM ver.2012-10-06 from 001\_\_elm20150905\_165231\_\_dat00.bin

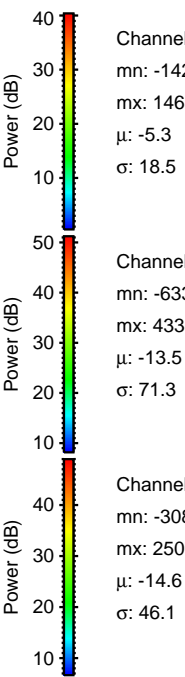
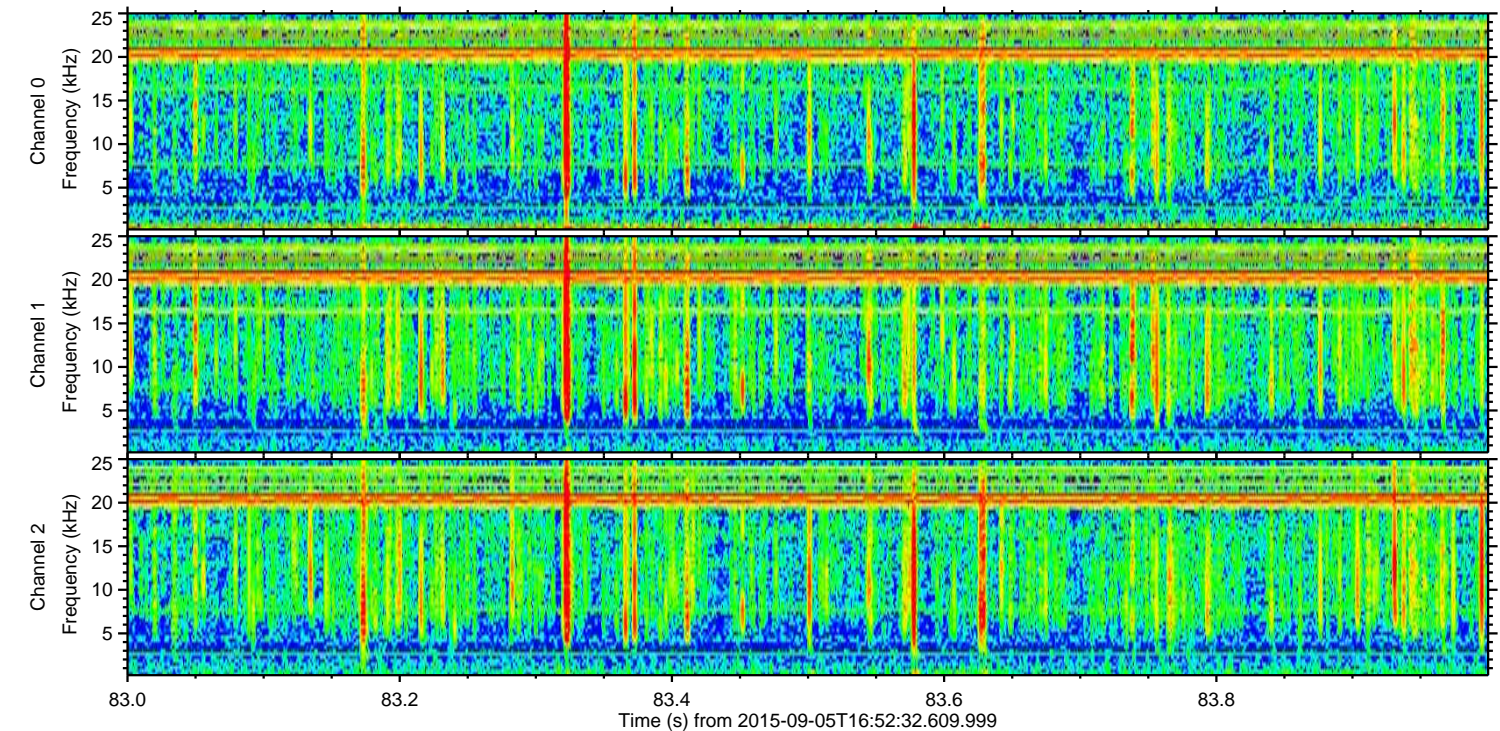
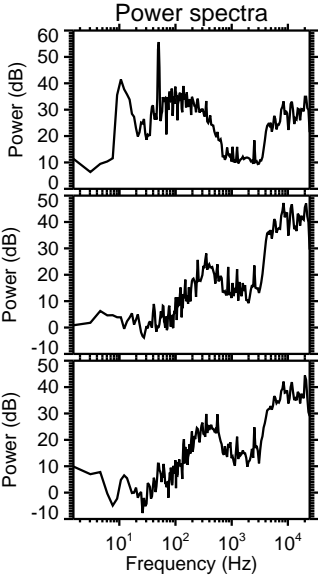
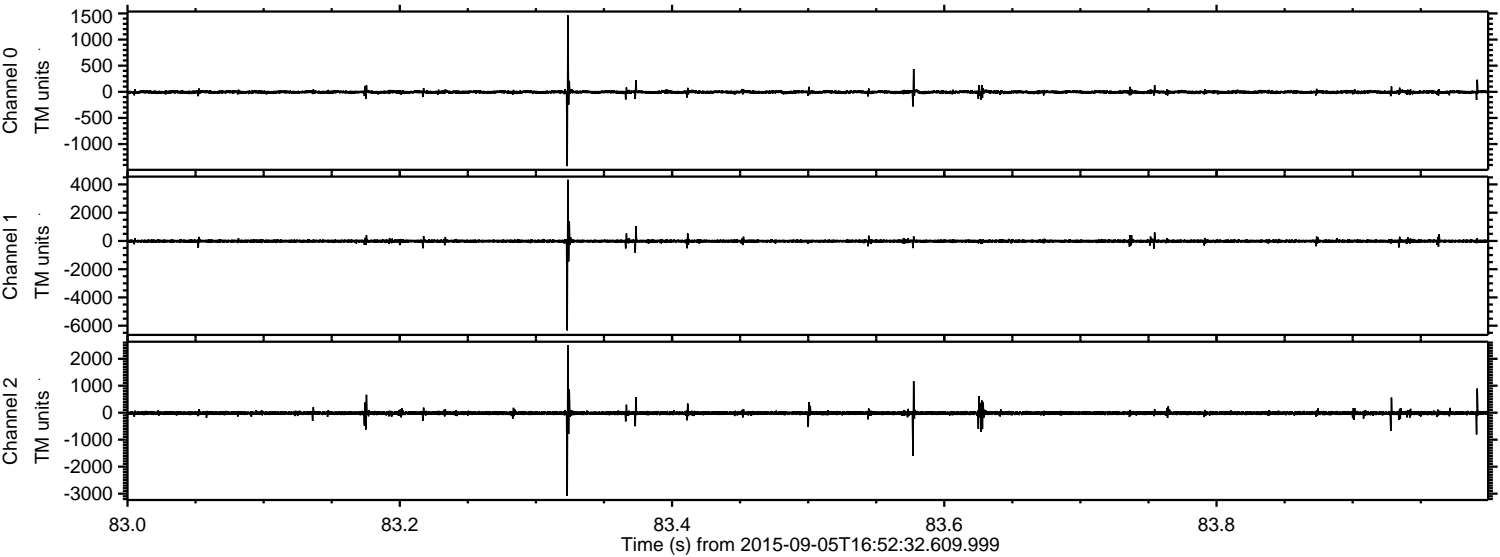

Channel 0  
mn: -1422  
mx: 1463  
 $\mu$ : -5.3  
 $\sigma$ : 18.5

Channel 1  
mn: -6335  
mx: 4336  
 $\mu$ : -13.5  
 $\sigma$ : 71.3

Channel 2  
mn: -3082  
mx: 2507  
 $\mu$ : -14.6  
 $\sigma$ : 46.1



ELMAVAN 3D WAVEFORMS (Measured data sampled at 50 kHz) 51000 packets of 144 samples from 2015-09-05T16:52:32.609.999. Part 115/147

Processed Fri Oct 9 23:54:29 2015 by ELM ver.2012-10-06 from 001\_\_elm20150905\_165231\_\_dat00.bin

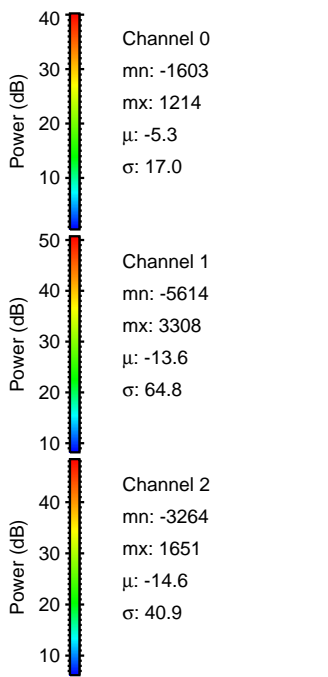
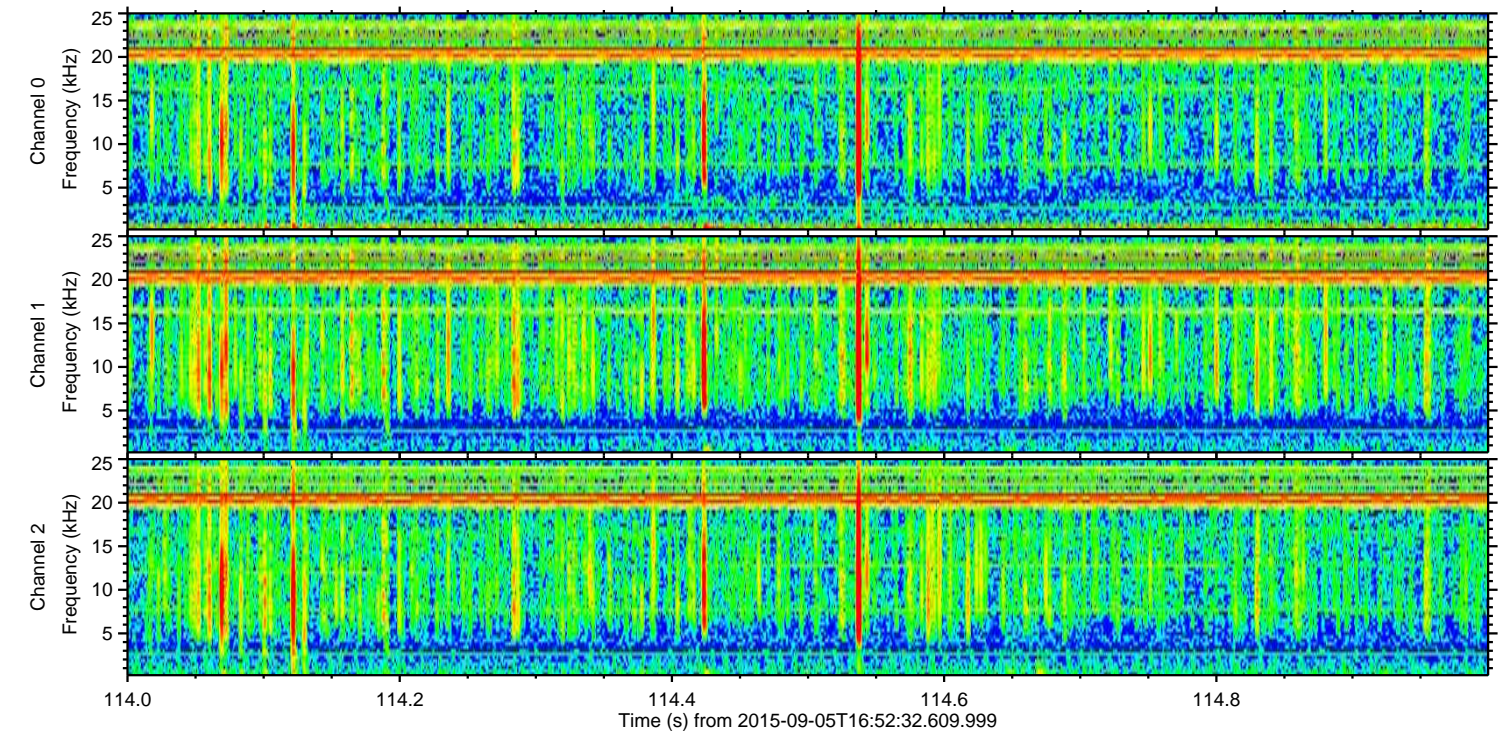
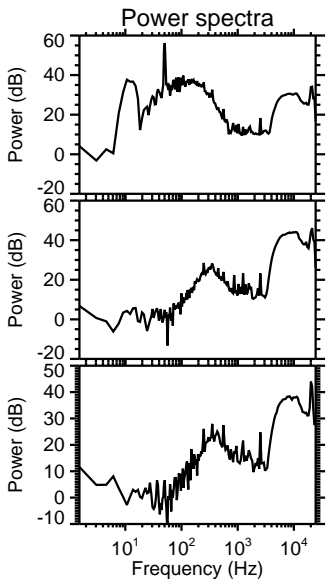
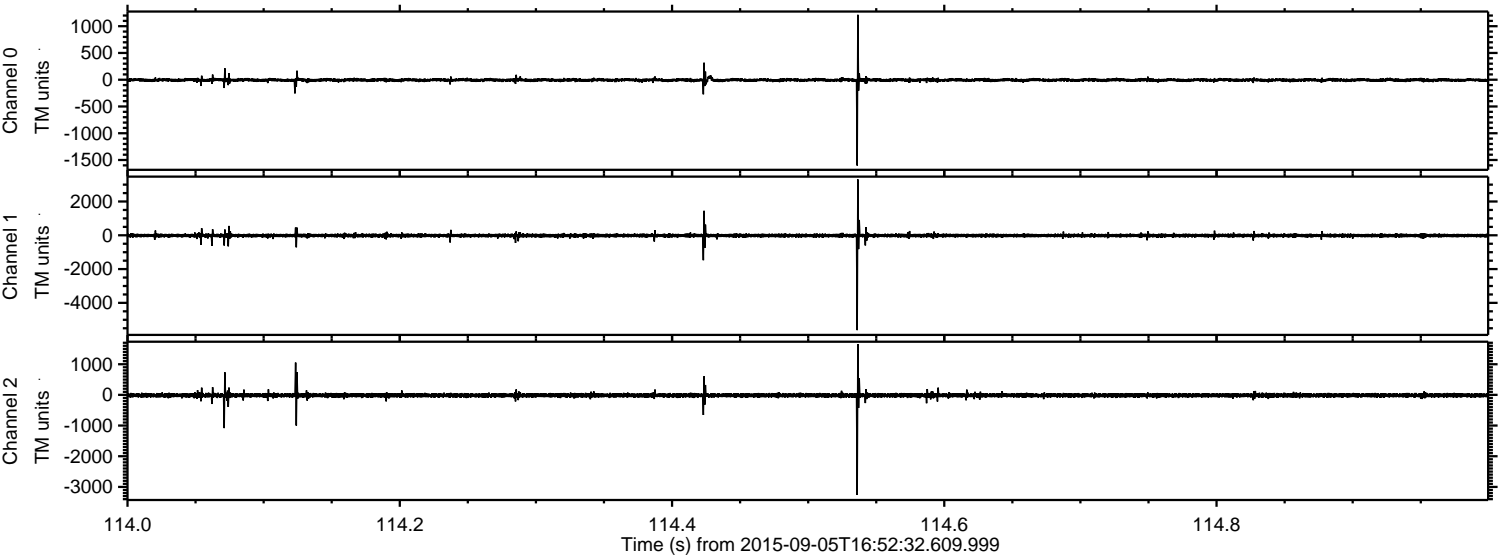



ELMAVAN 3D WAVEFORMS (Measured data sampled at 50 kHz) 51000 packets of 144 samples from 2015-09-05T16:52:32.609.999. Part 6/147

Processed Fri Oct 9 23:54:30 2015 by ELM ver.2012-10-06 from 001\_\_elm20150905\_165231\_\_dat00.bin

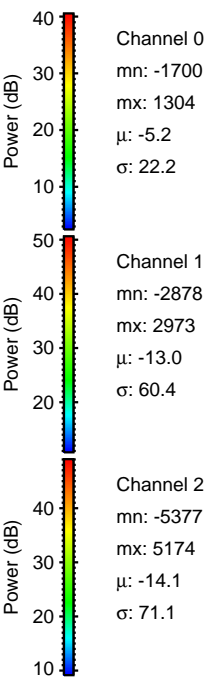
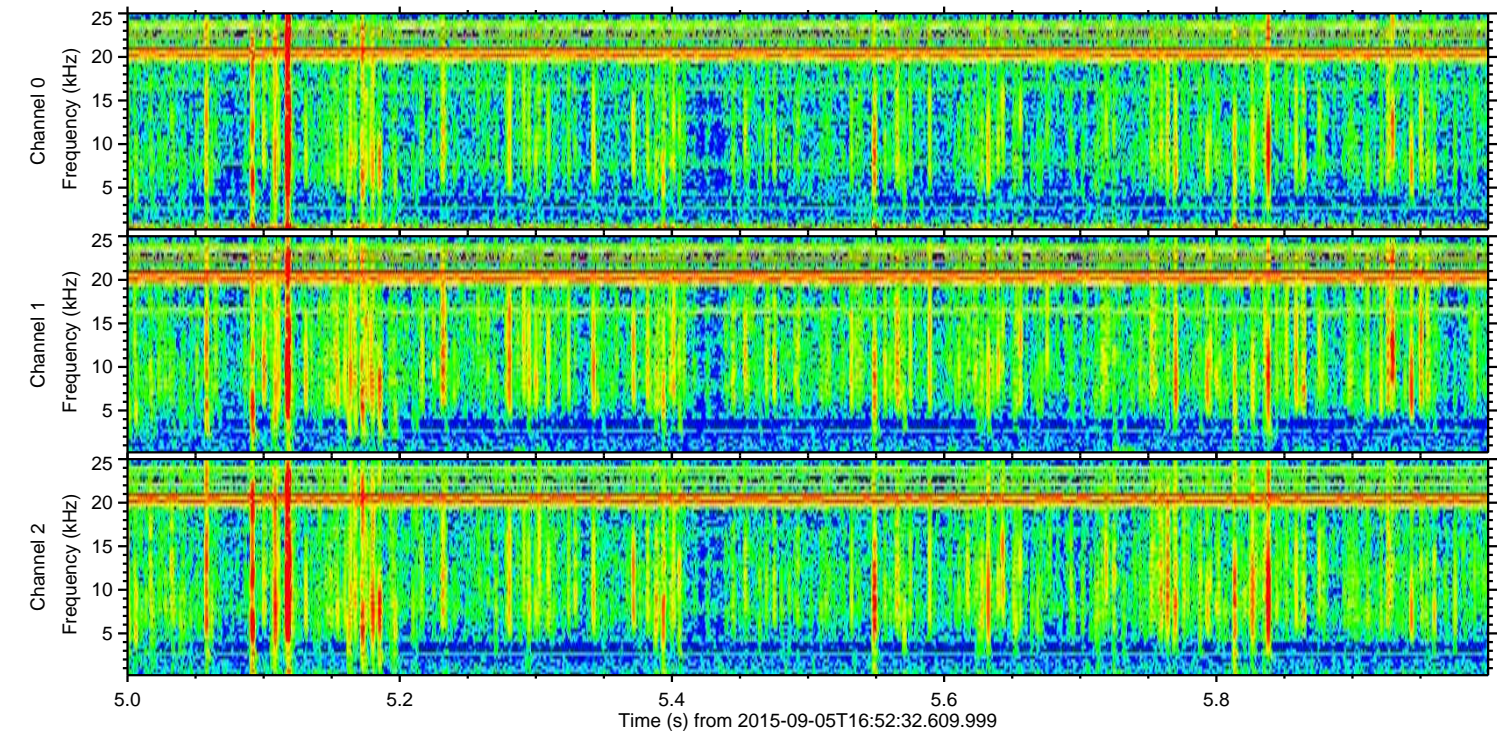
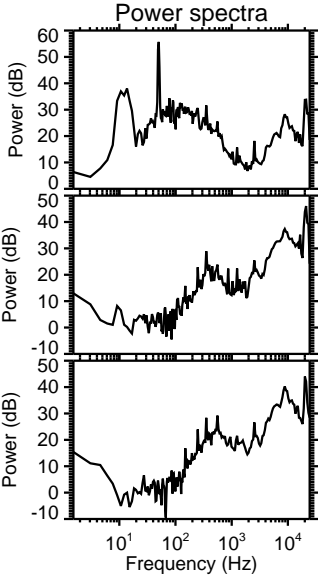
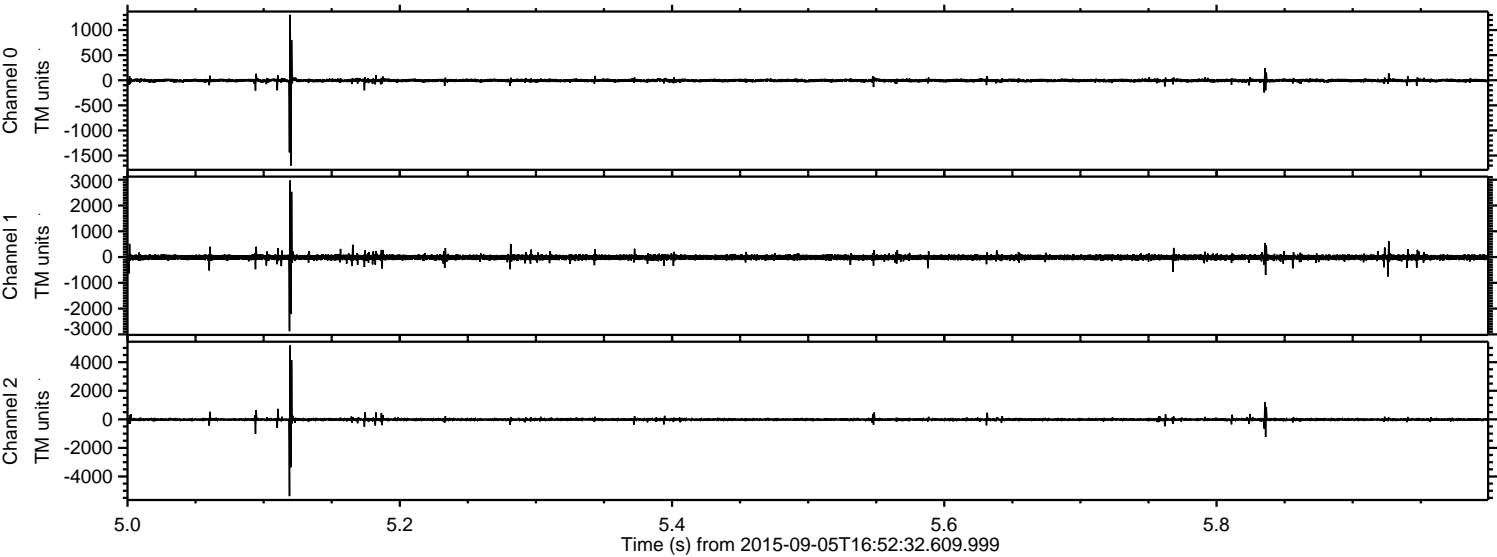



ELMAVAN 3D WAVEFORMS (Measured data sampled at 50 kHz) 51000 packets of 144 samples from 2015-09-05T16:52:32.609.999. Part 111/147

Processed Fri Oct 9 23:54:31 2015 by ELM ver.2012-10-06 from 001\_\_elm20150905\_165231\_\_dat00.bin

