

ELMAVAN 3D WAVEFORMS (Measured data sampled at 50 kHz) 51000 packets of 144 samples from 2015-09-05T15:27:28.717.000.

Processed Fri Oct 9 23:30:06 2015 by ELM ver.2012-10-06 from 001__elm20150905_152727__dat00.bin

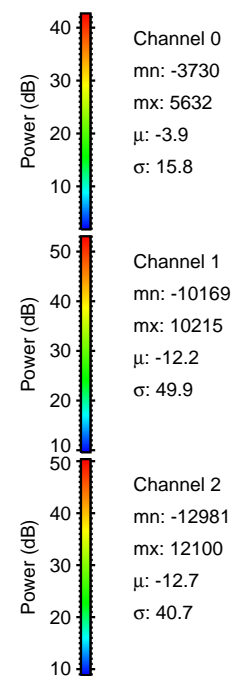

Processed Fri Oct 9 23:30:22 2015 by ELM ver.2012-10-06 from 001__elm20150905_152727__dat00.bin

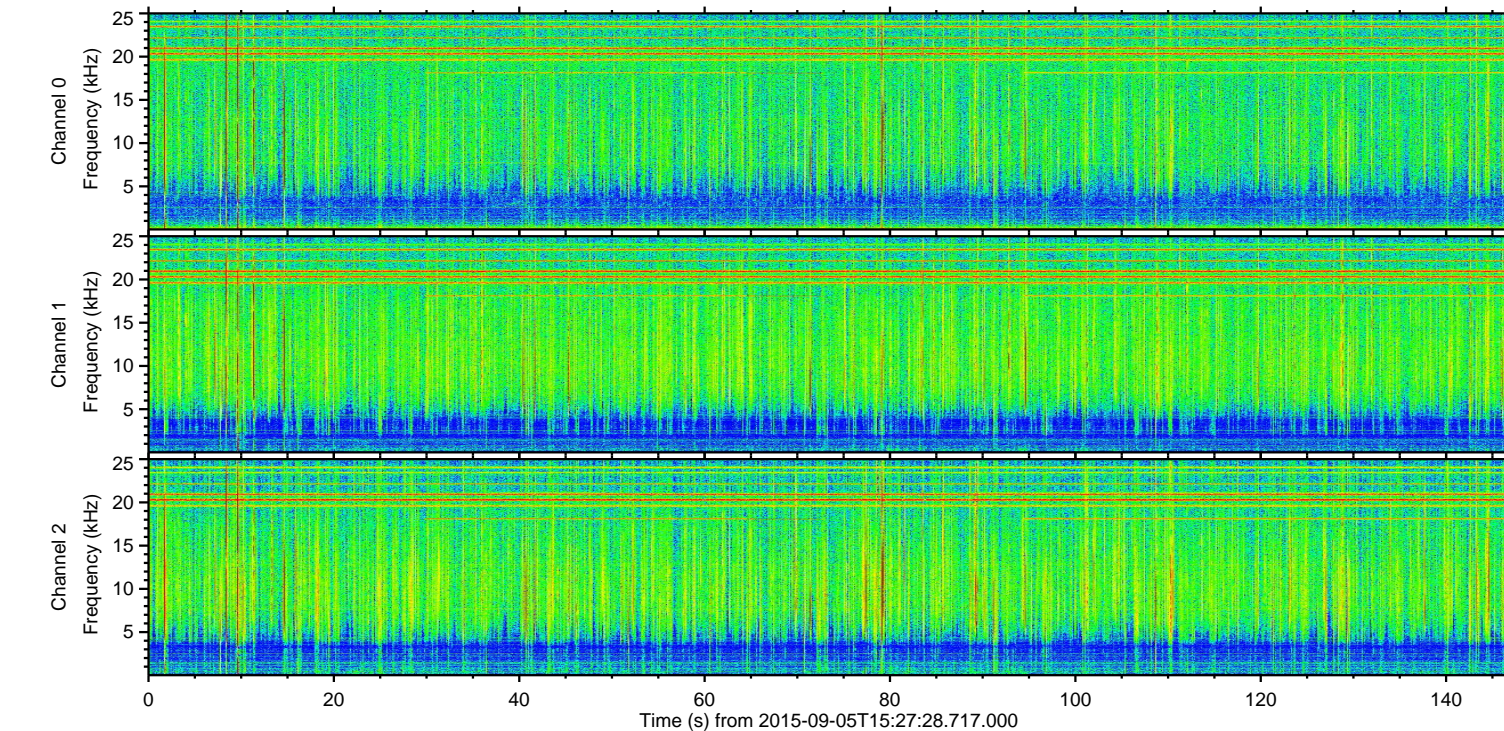
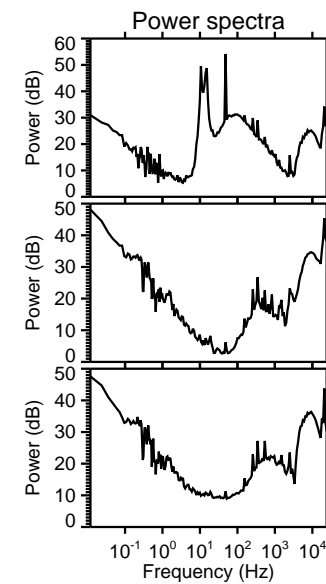
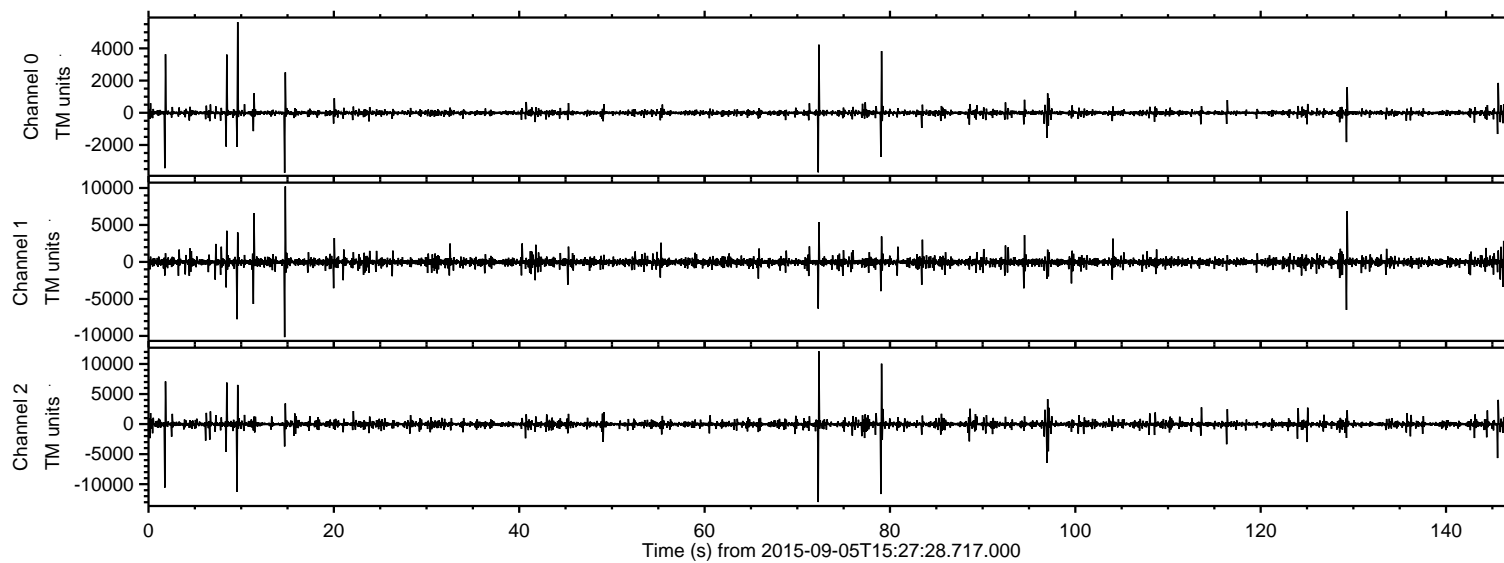
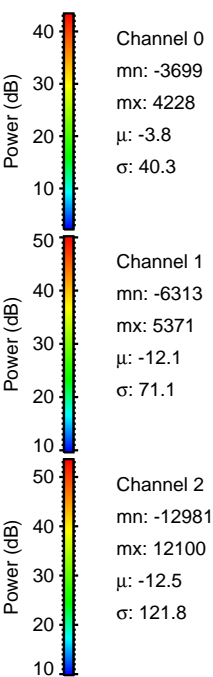
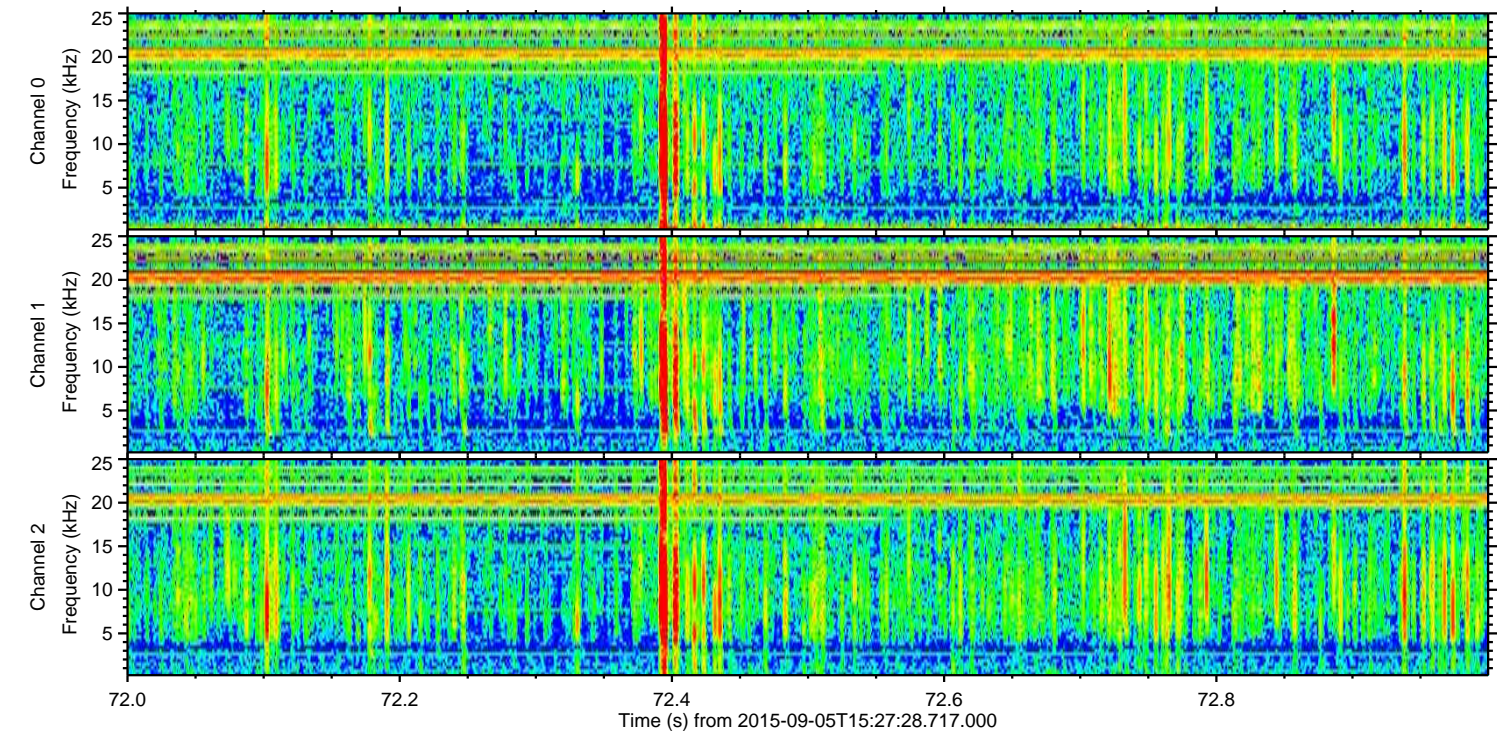
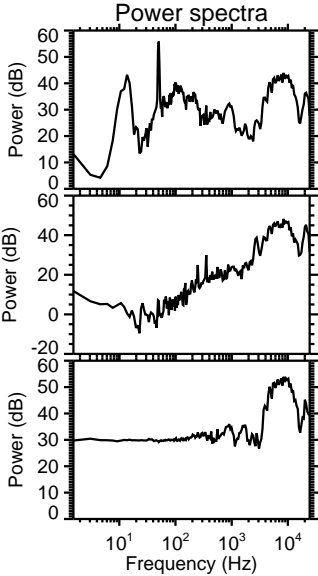
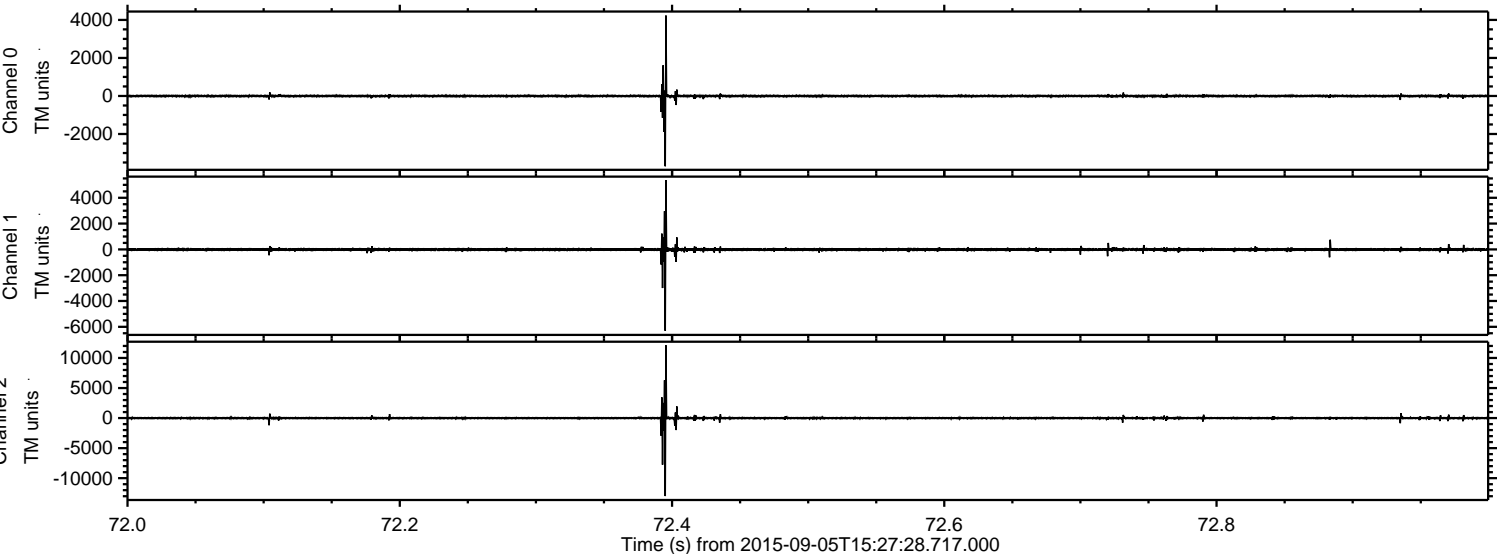

Processed Fri Oct 9 23:30:23 2015 by ELM ver.2012-10-06 from 001__elm20150905_152727__dat00.bin

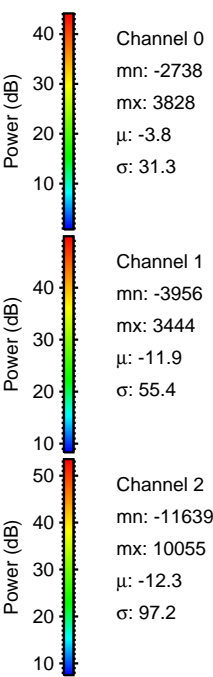
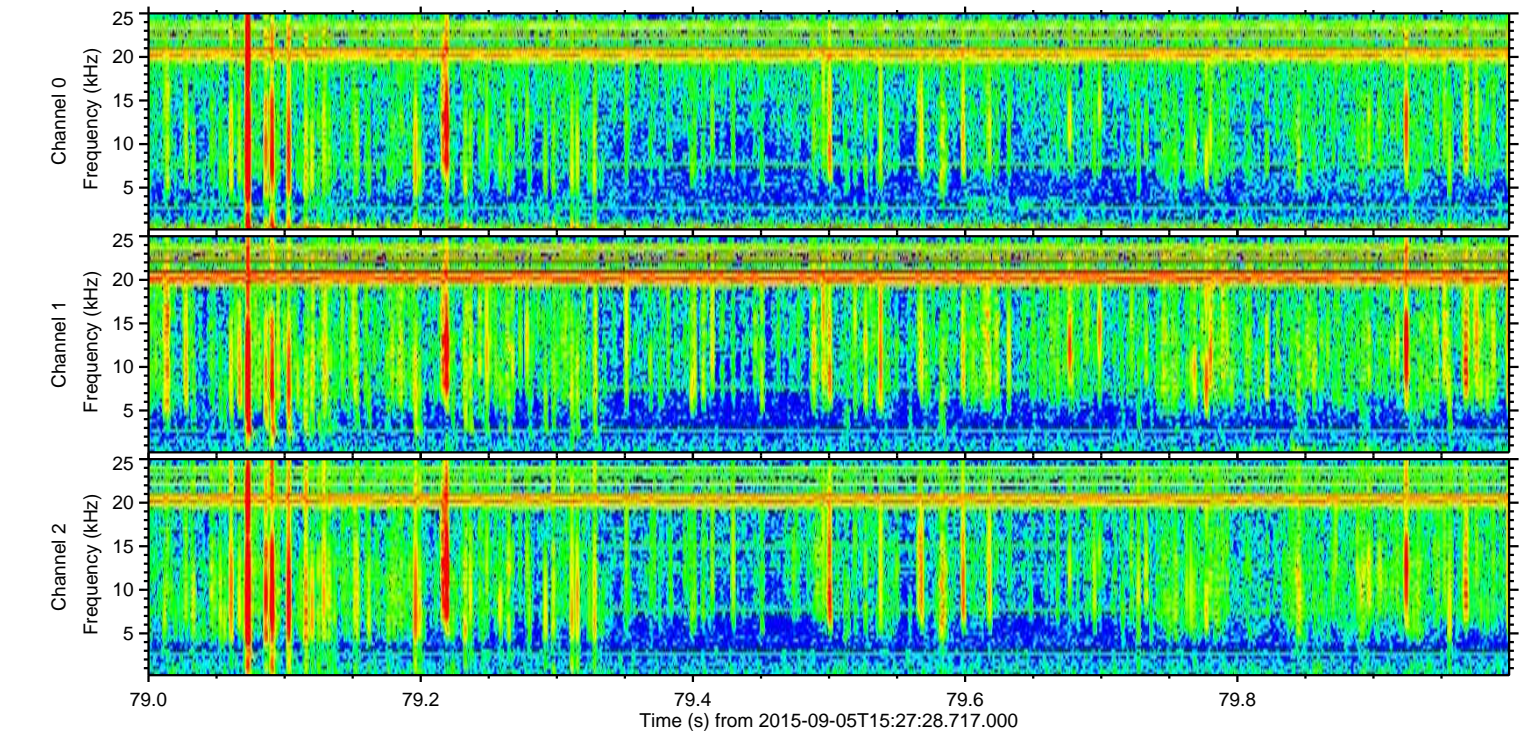
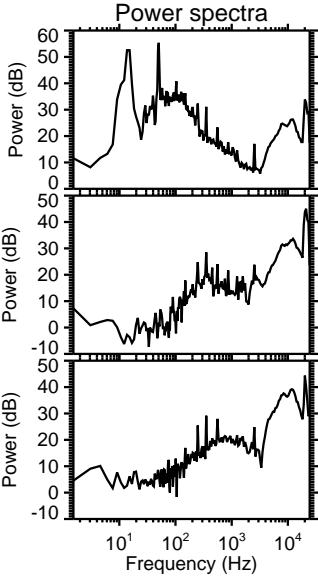
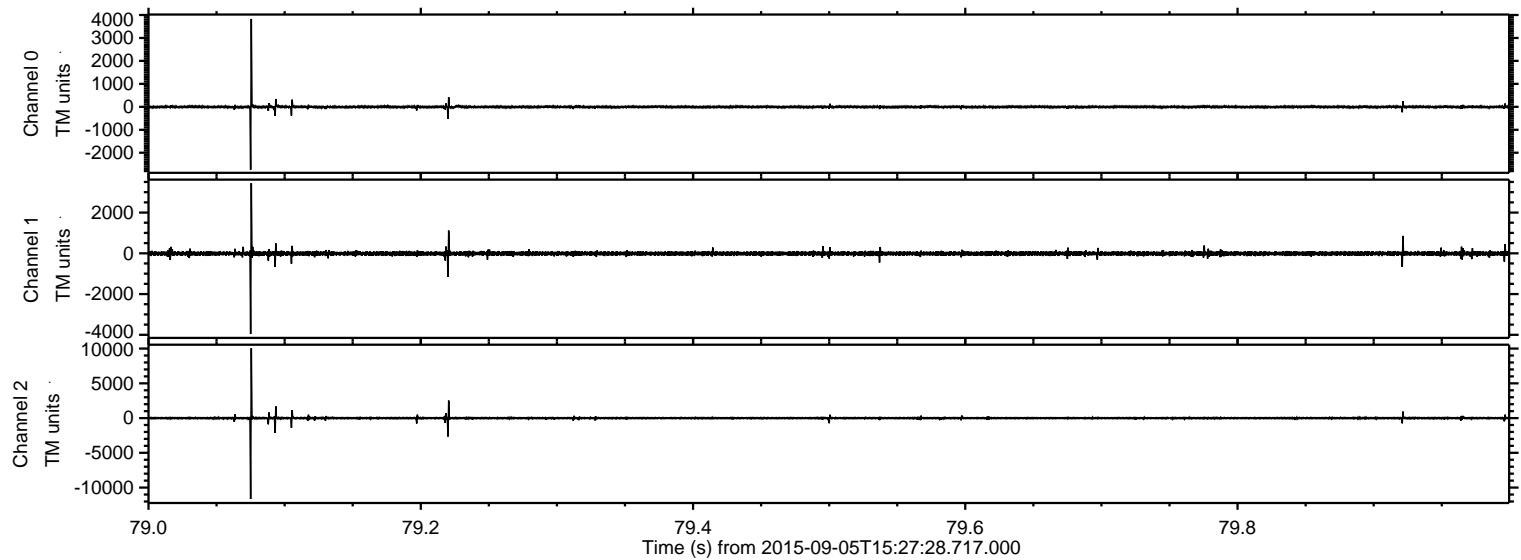

Processed Fri Oct 9 23:30:24 2015 by ELM ver.2012-10-06 from 001__elm20150905_152727__dat00.bin

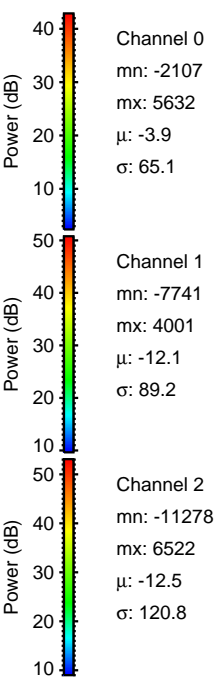
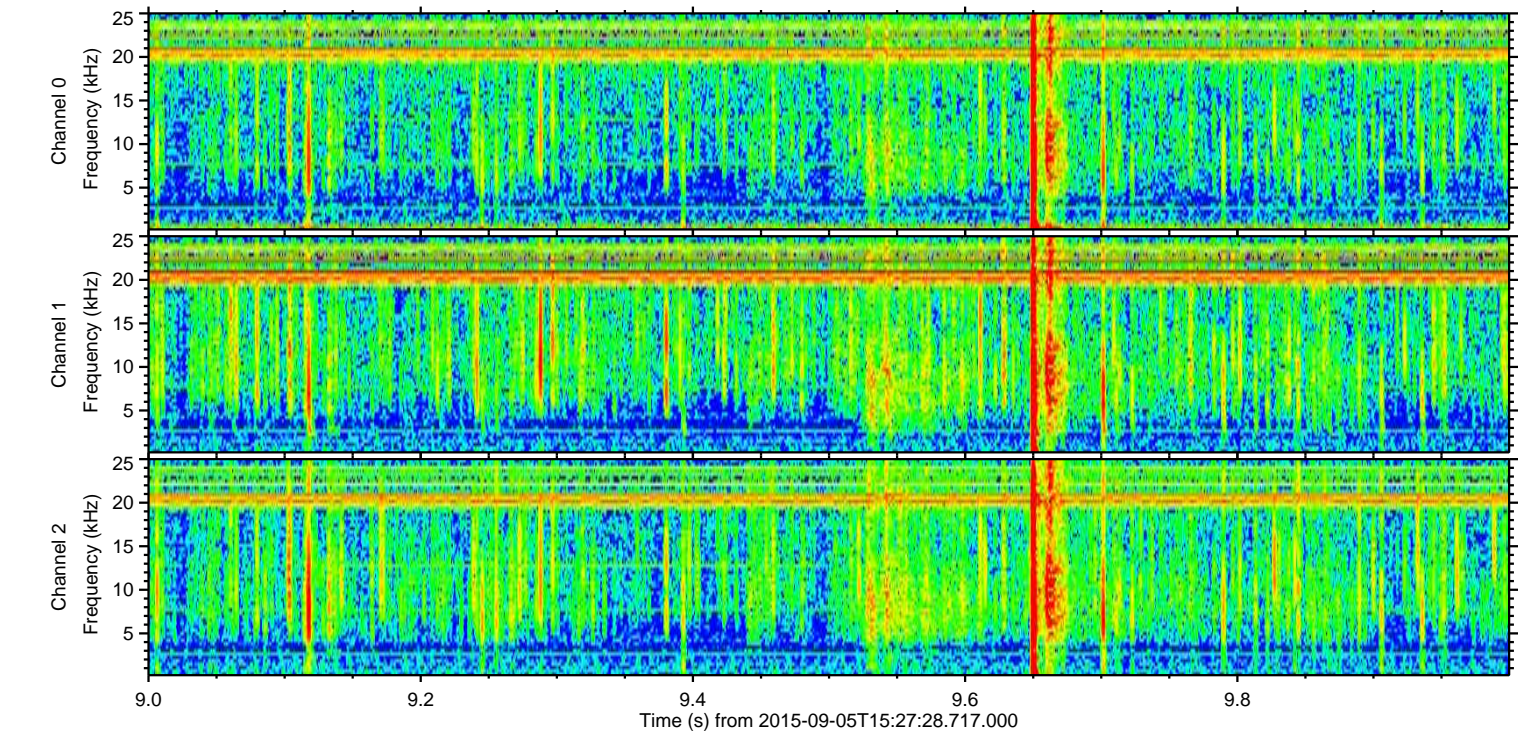
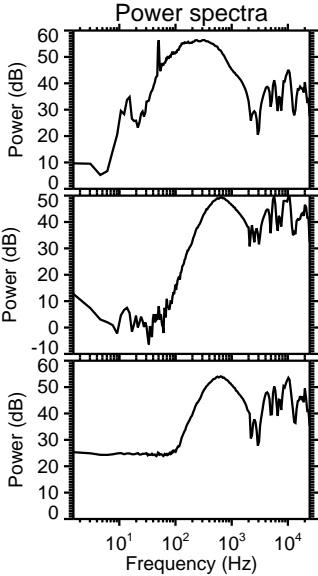
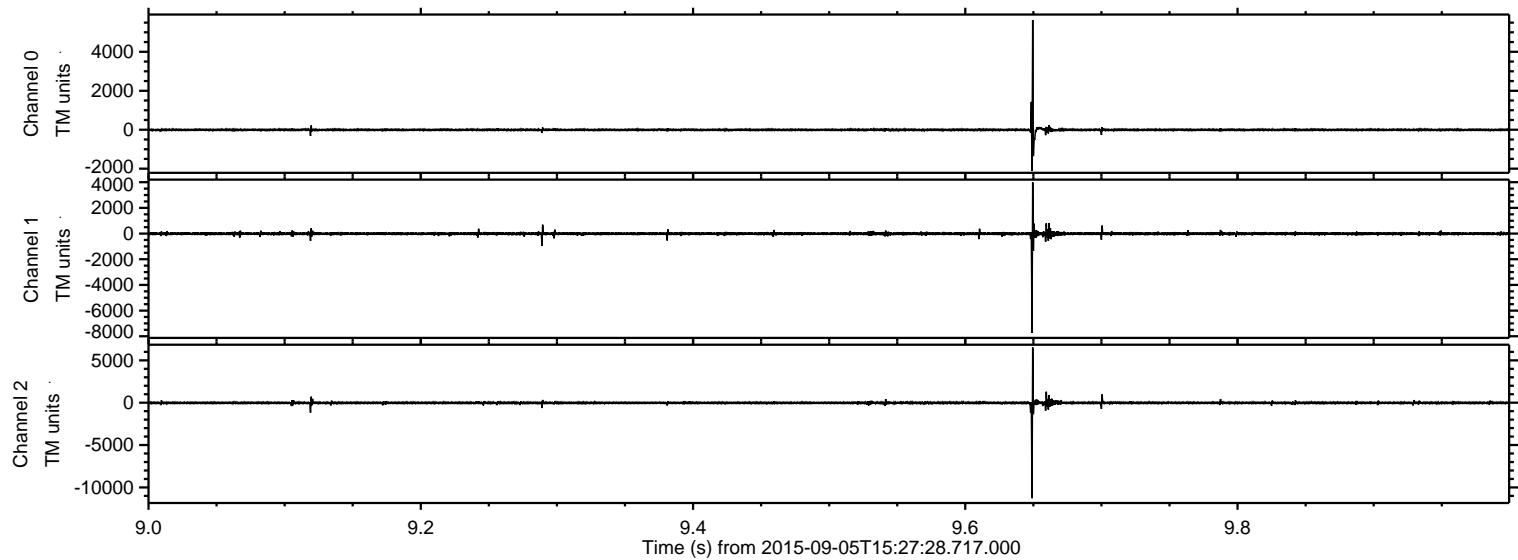

Processed Fri Oct 9 23:30:25 2015 by ELM ver.2012-10-06 from 001__elm20150905_152727__dat00.bin

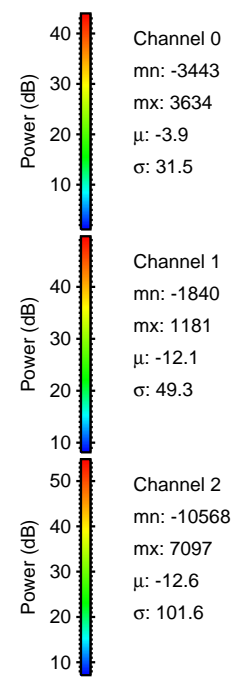
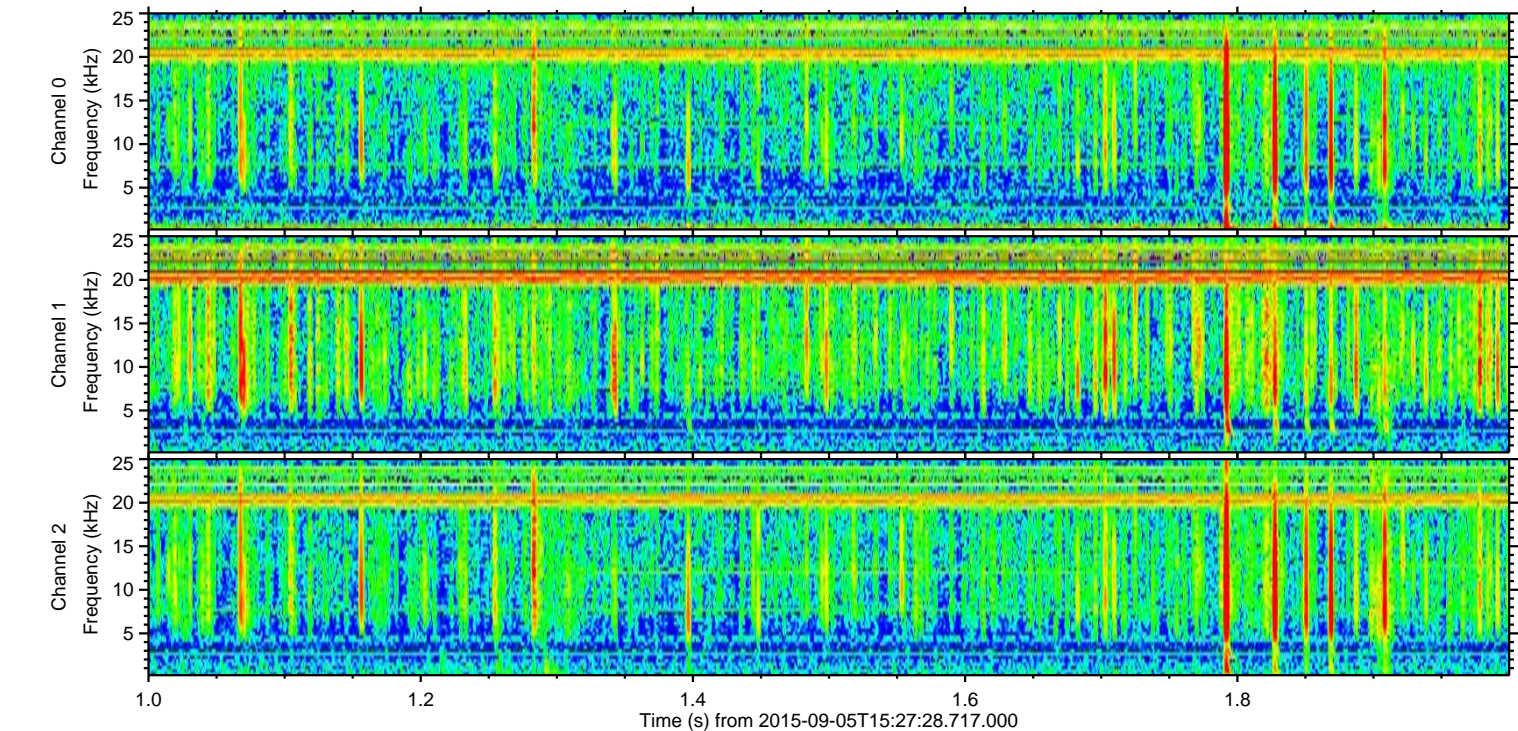
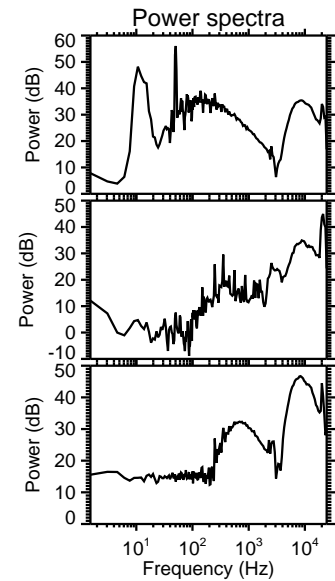
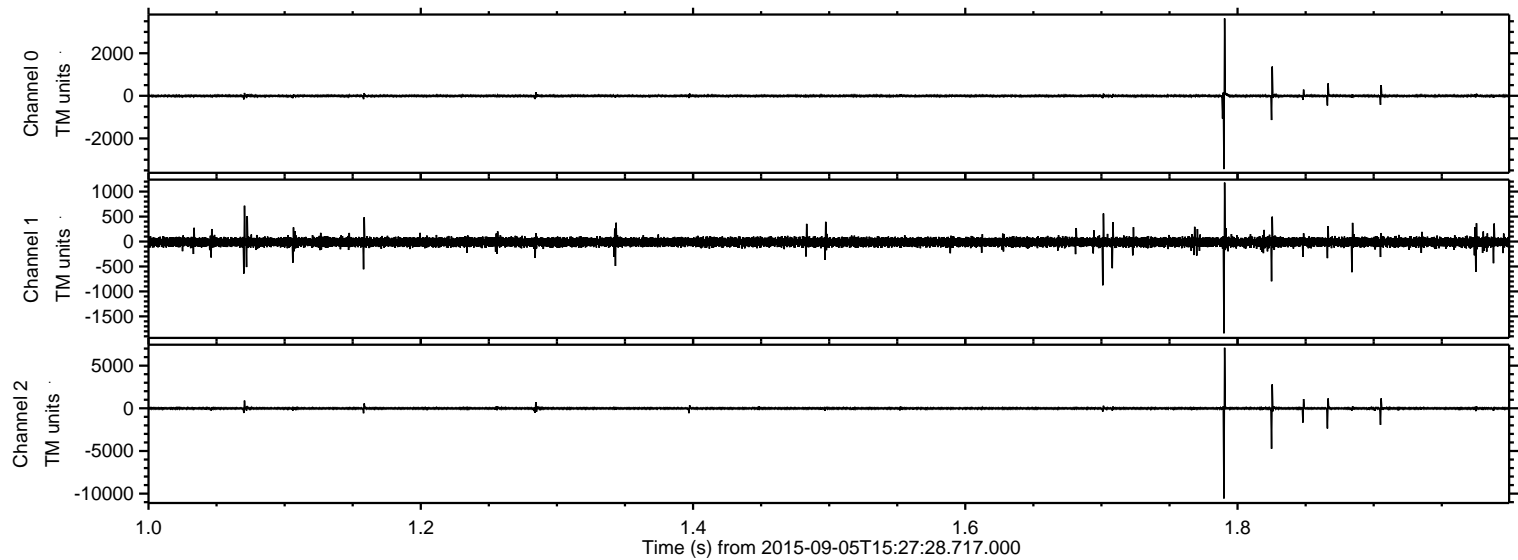

ELMAVAN 3D WAVEFORMS (Measured data sampled at 50 kHz) 51000 packets of 144 samples from 2015-09-05T15:27:28.717.000. Part 15/147

Processed Fri Oct 9 23:30:26 2015 by ELM ver.2012-10-06 from 001__elm20150905_152727__dat00.bin

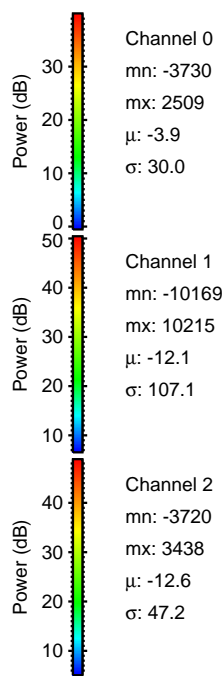
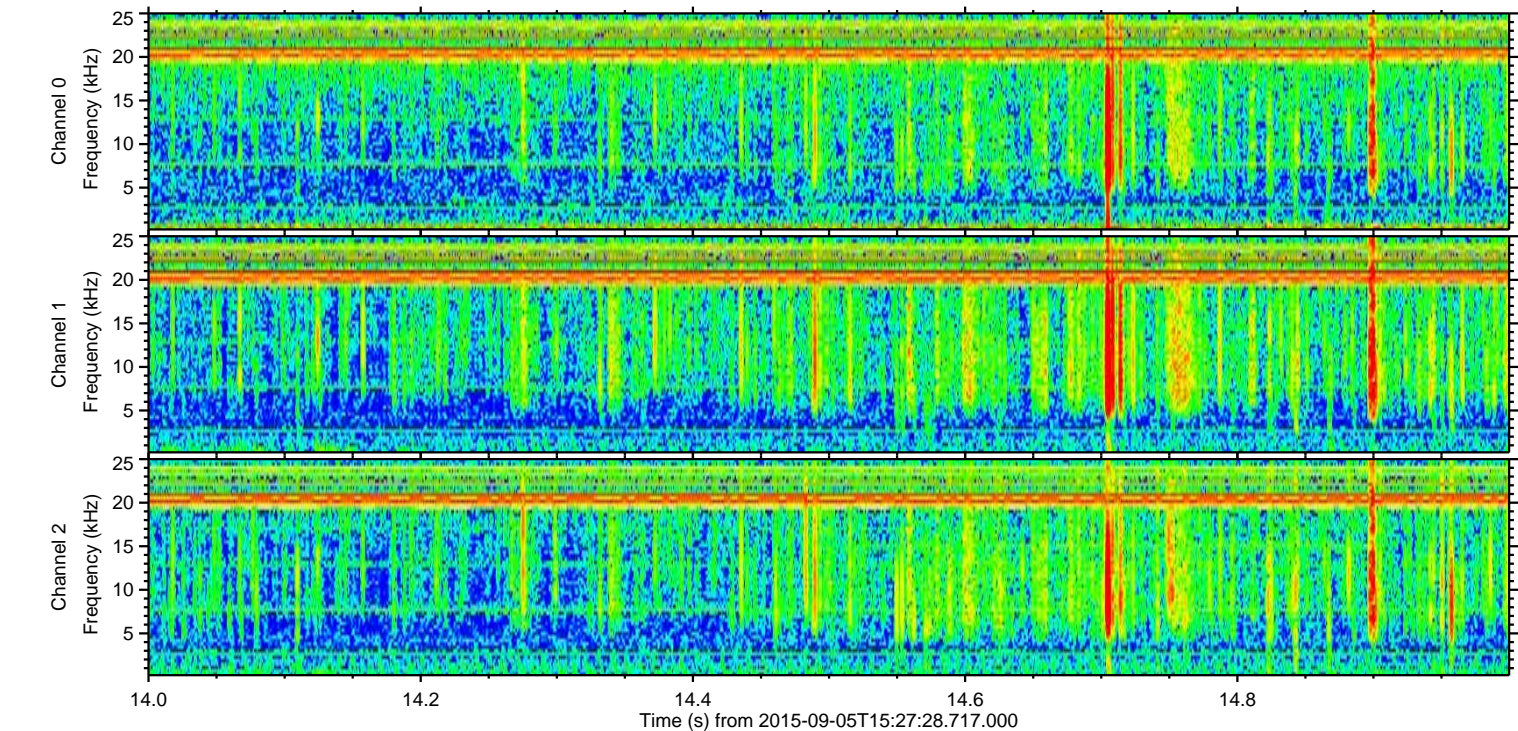
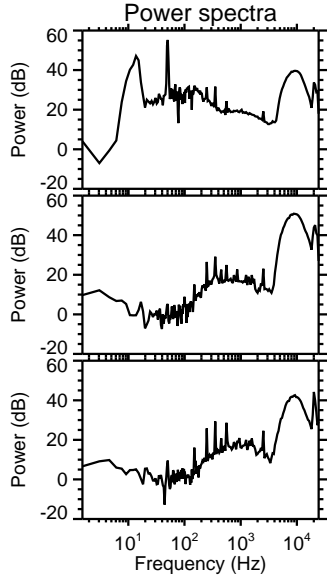
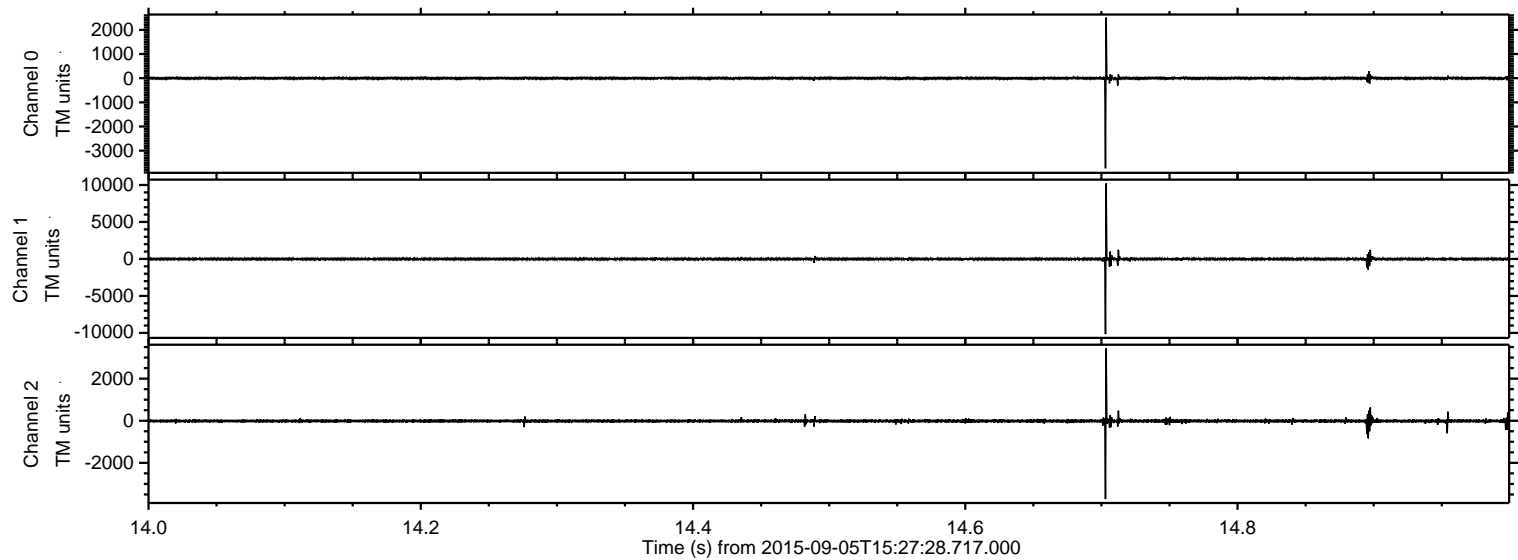

ELMAVAN 3D WAVEFORMS (Measured data sampled at 50 kHz) 51000 packets of 144 samples from 2015-09-05T15:27:28.717.000. Part 9/147

Processed Fri Oct 9 23:30:27 2015 by ELM ver.2012-10-06 from 001__elm20150905_152727__dat00.bin

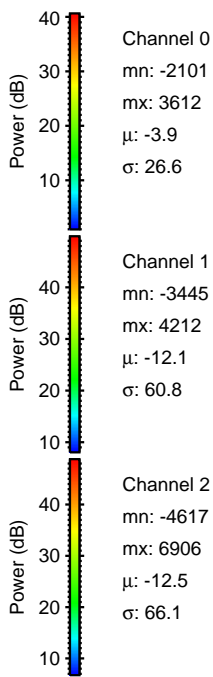
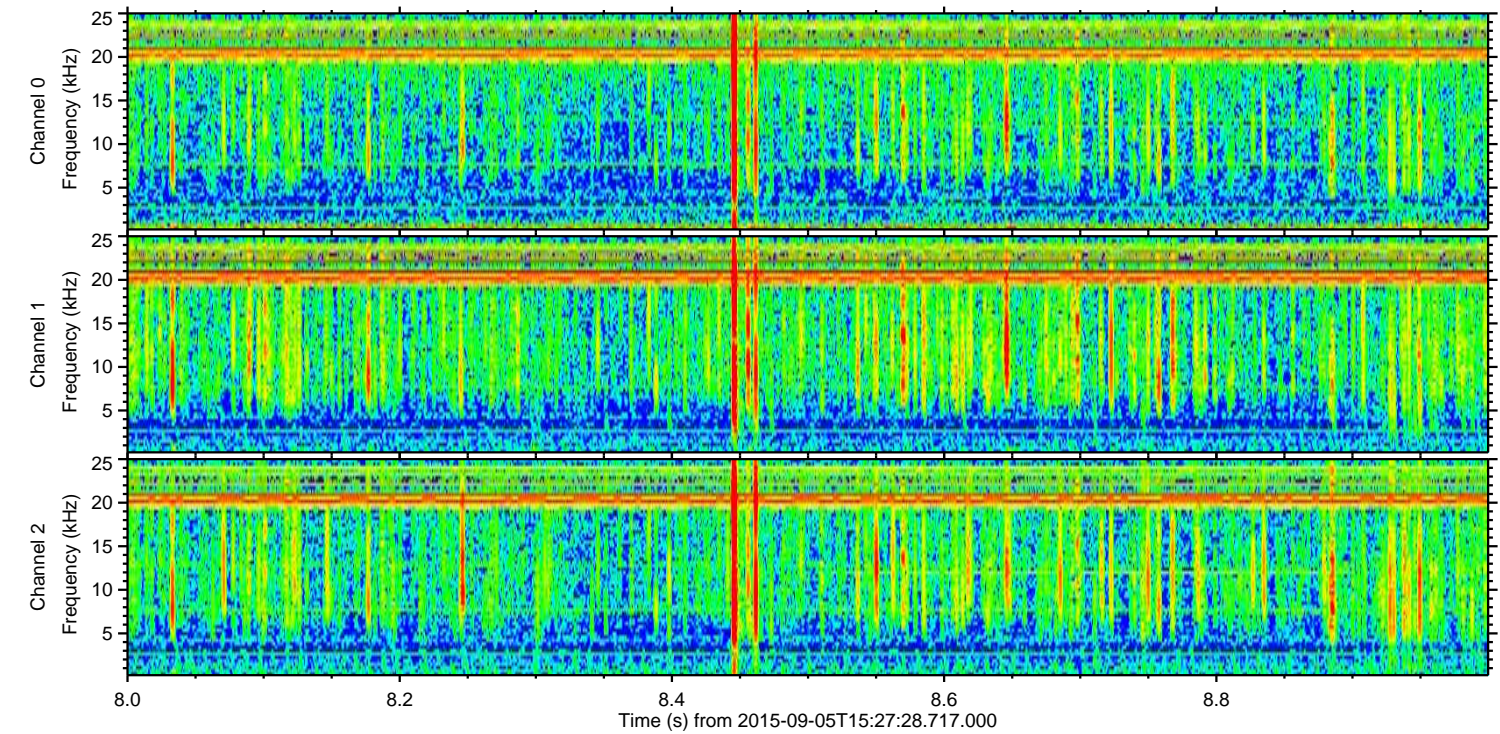
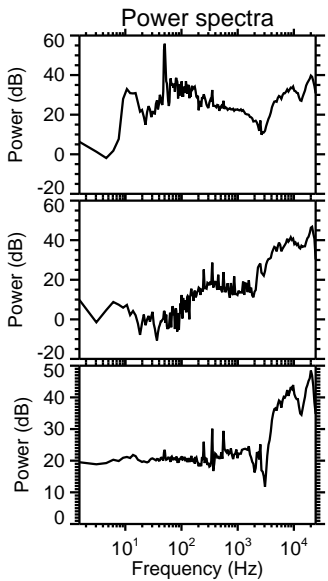
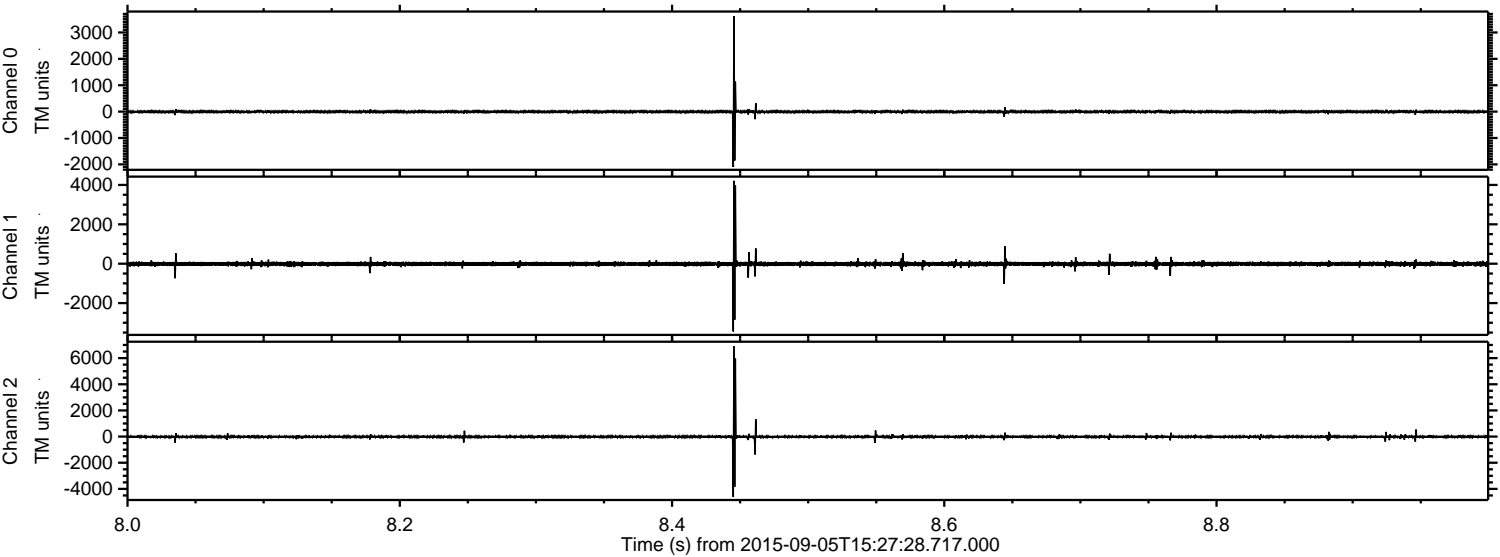

ELMAVAN 3D WAVEFORMS (Measured data sampled at 50 kHz) 51000 packets of 144 samples from 2015-09-05T15:27:28.717.000. Part 130/147

Processed Fri Oct 9 23:30:28 2015 by ELM ver.2012-10-06 from 001__elm20150905_152727__dat00.bin

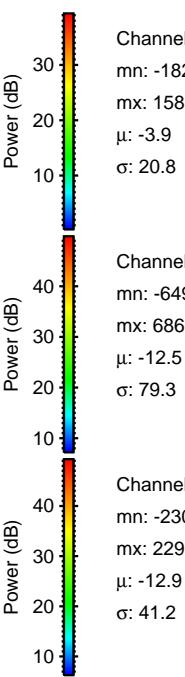
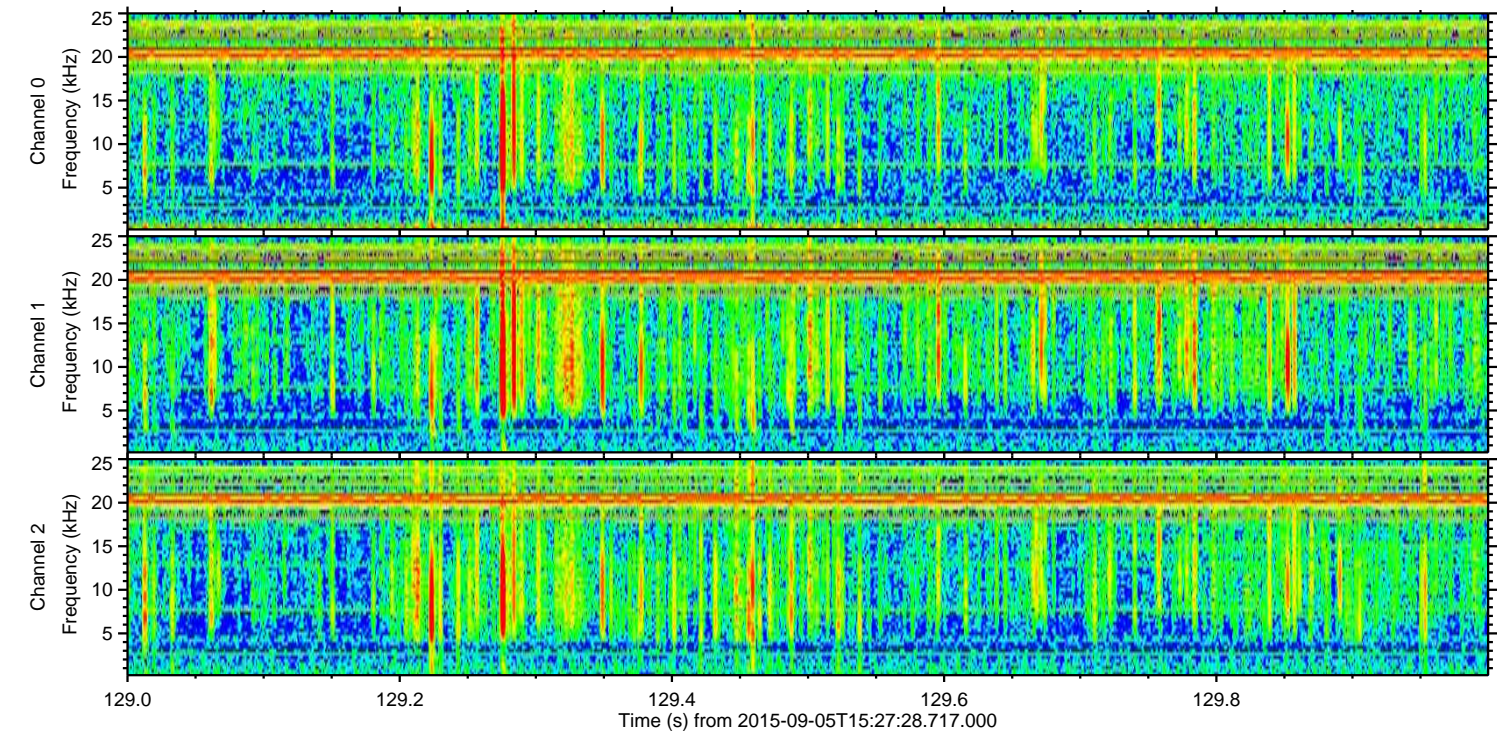
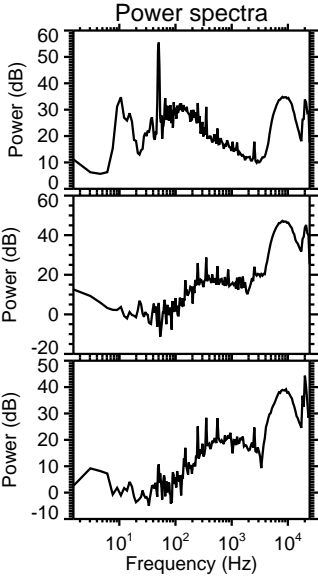
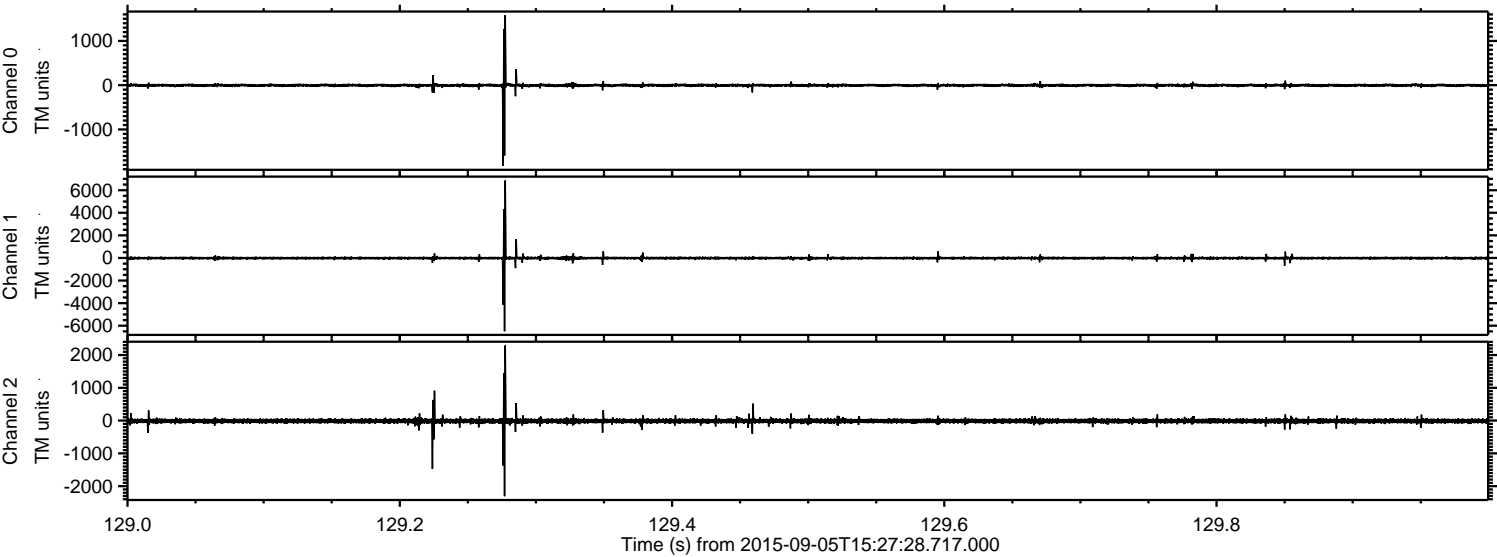

Channel 0
mn: -1822
mx: 1585
 μ : -3.9
 σ : 20.8

Channel 1
mn: -6490
mx: 6860
 μ : -12.5
 σ : 79.3

Channel 2
mn: -2307
mx: 2291
 μ : -12.9
 σ : 41.2

Processed Fri Oct 9 23:30:29 2015 by ELM ver.2012-10-06 from 001__elm20150905_152727__dat00.bin

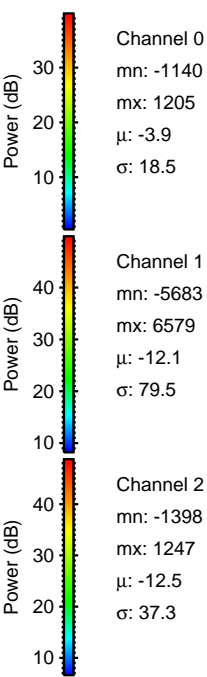
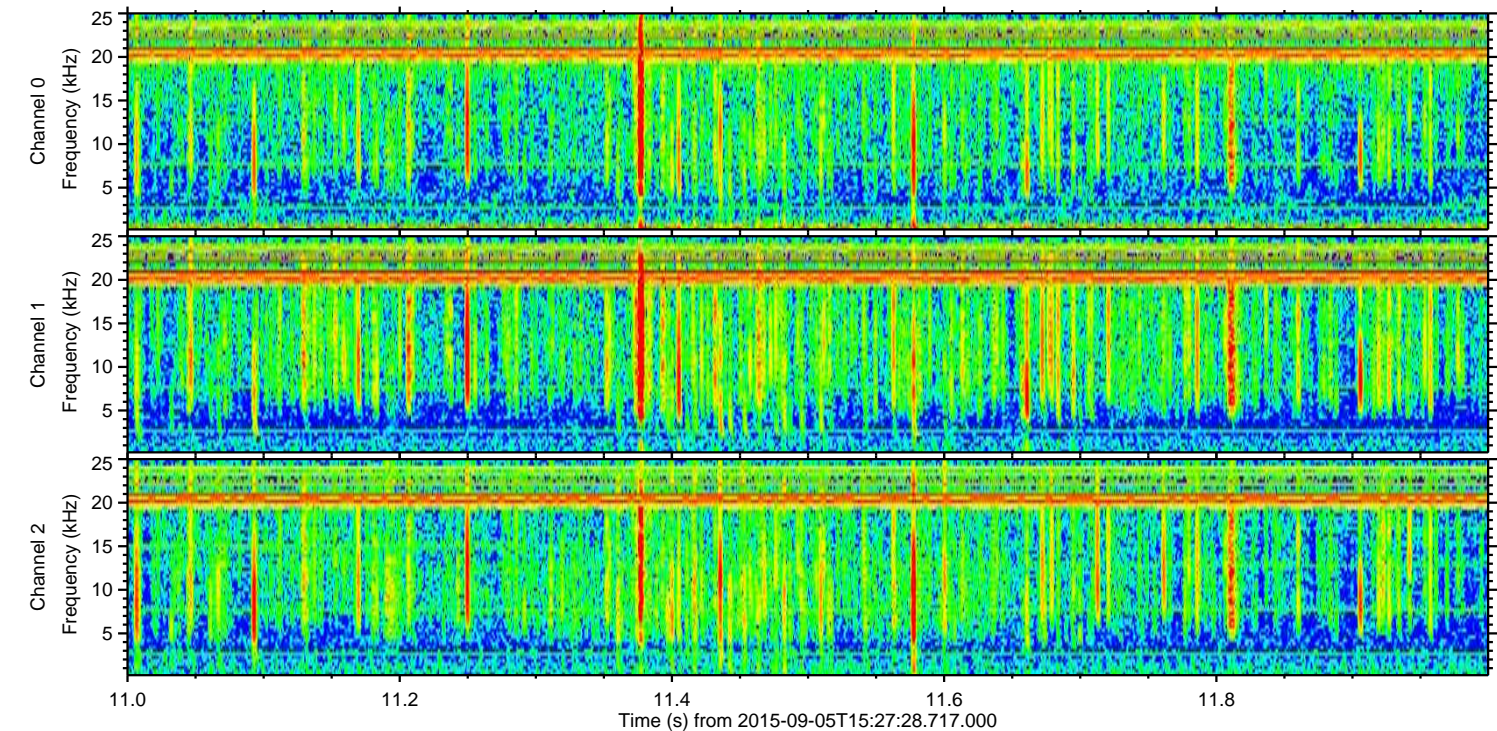
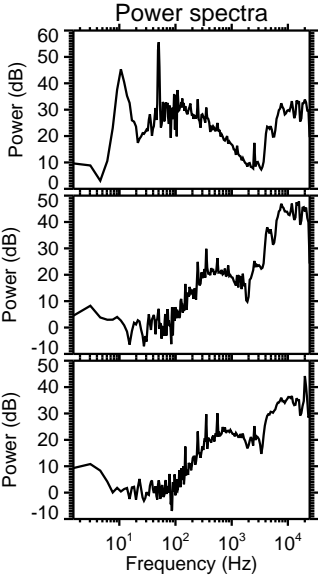
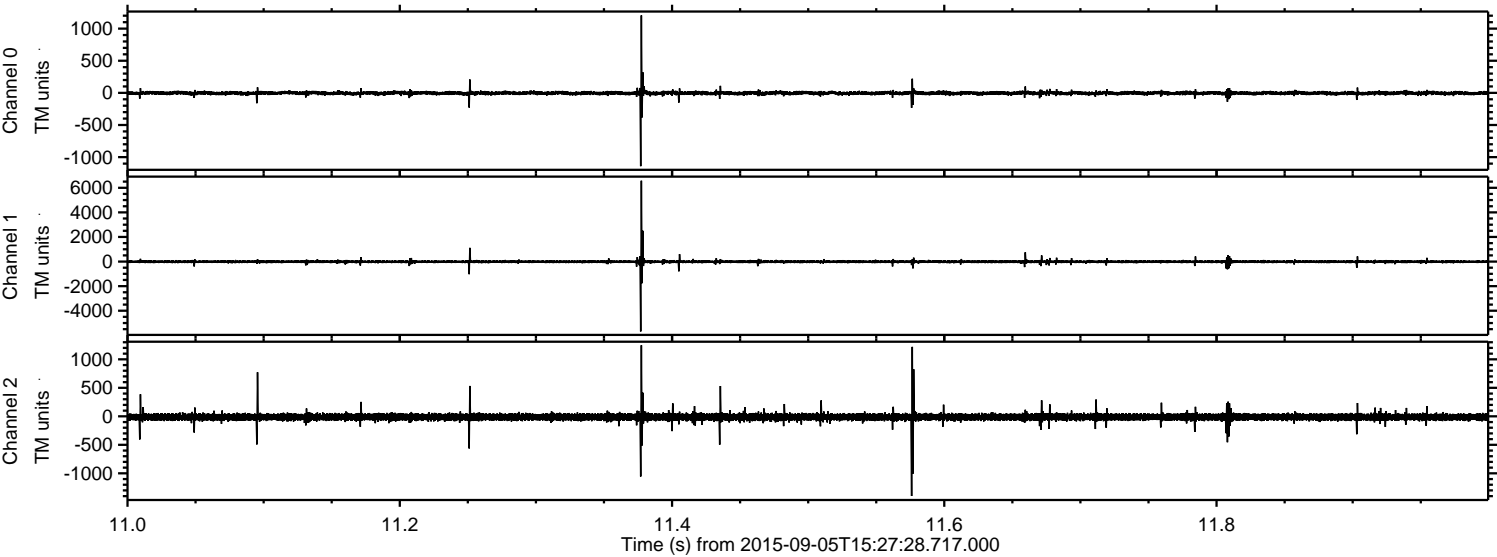

Processed Fri Oct 9 23:30:30 2015 by ELM ver.2012-10-06 from 001__elm20150905_152727__dat00.bin

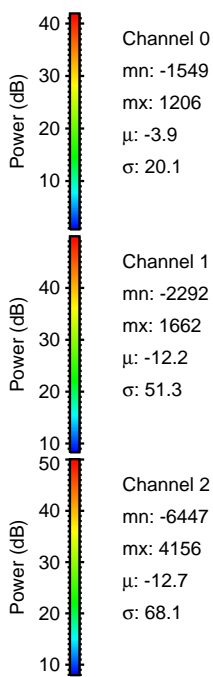
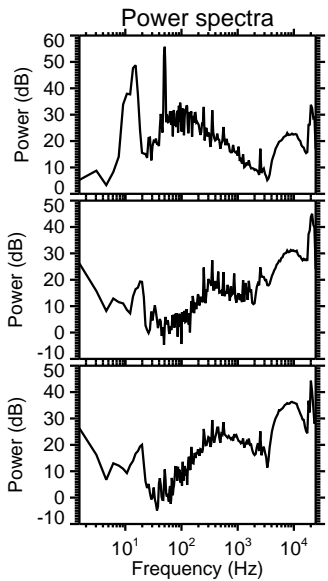
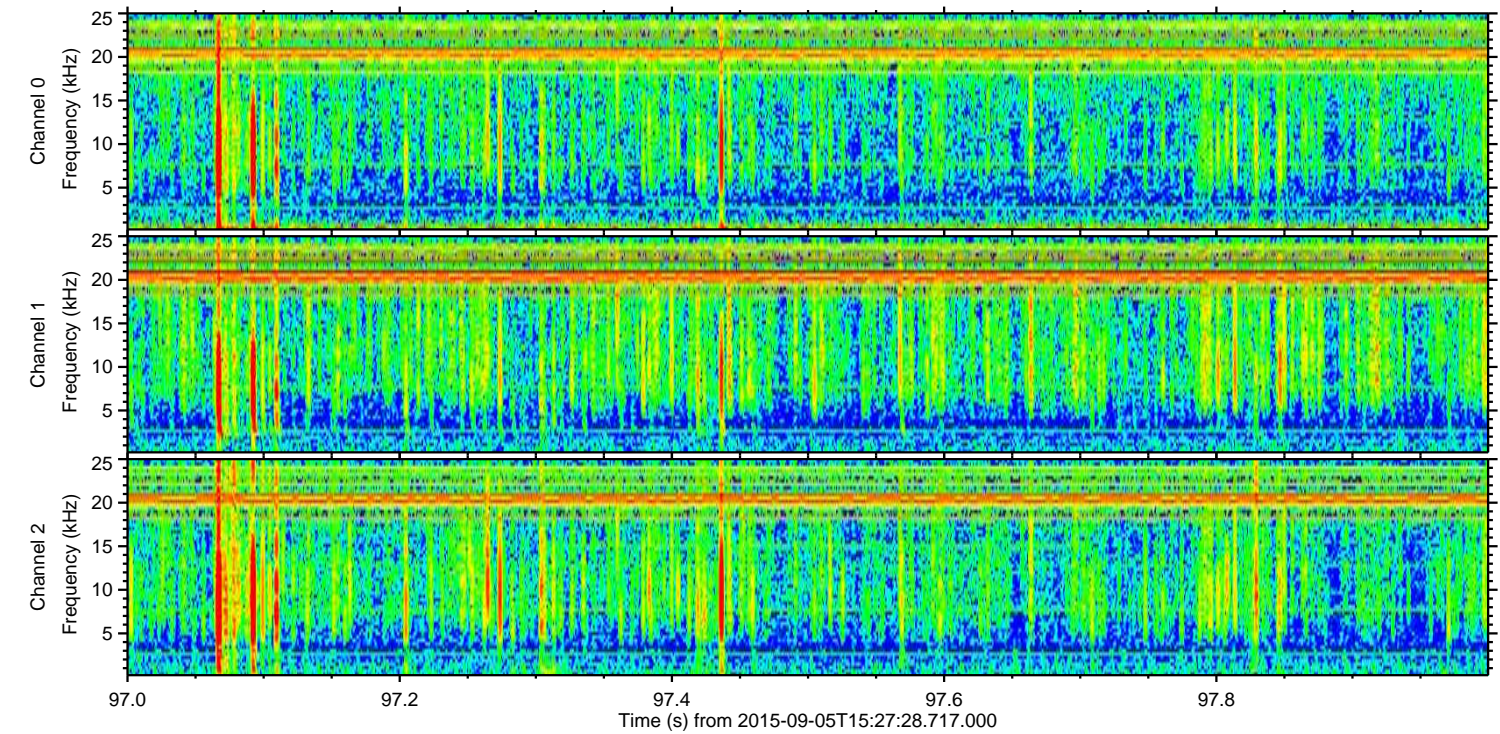
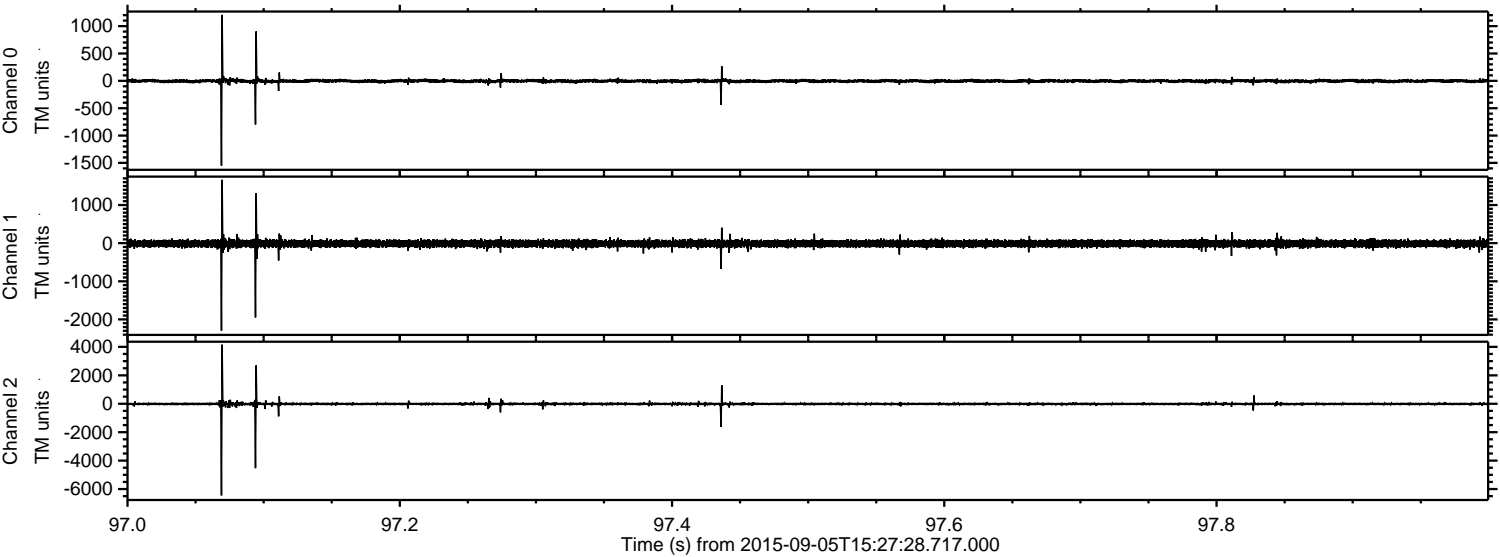

Channel 0

mn: -1549
mx: 1206
 μ : -3.9
 σ : 20.1

Channel 1

mn: -2292
mx: 1662
 μ : -12.2
 σ : 51.3

Channel 2

mn: -6447
mx: 4156
 μ : -12.7
 σ : 68.1

Processed Fri Oct 9 23:30:31 2015 by ELM ver.2012-10-06 from 001__elm20150905_152727__dat00.bin

