

ELMAVAN 3D WAVEFORMS (Measured data sampled at 50 kHz) 51000 packets of 144 samples from 2015-09-05T10:47:15.903.999.

Processed Fri Oct 9 22:07:41 2015 by ELM ver.2012-10-06 from 001__elm20150905_104714__dat00.bin

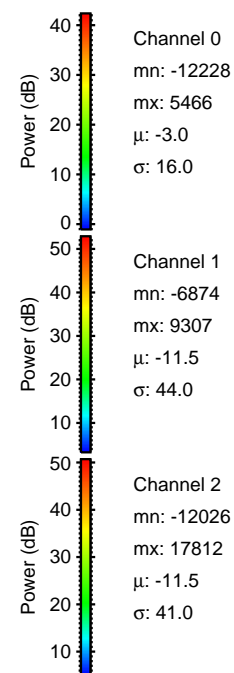

Processed Fri Oct 9 22:07:59 2015 by ELM ver.2012-10-06 from 001__elm20150905_104714__dat00.bin

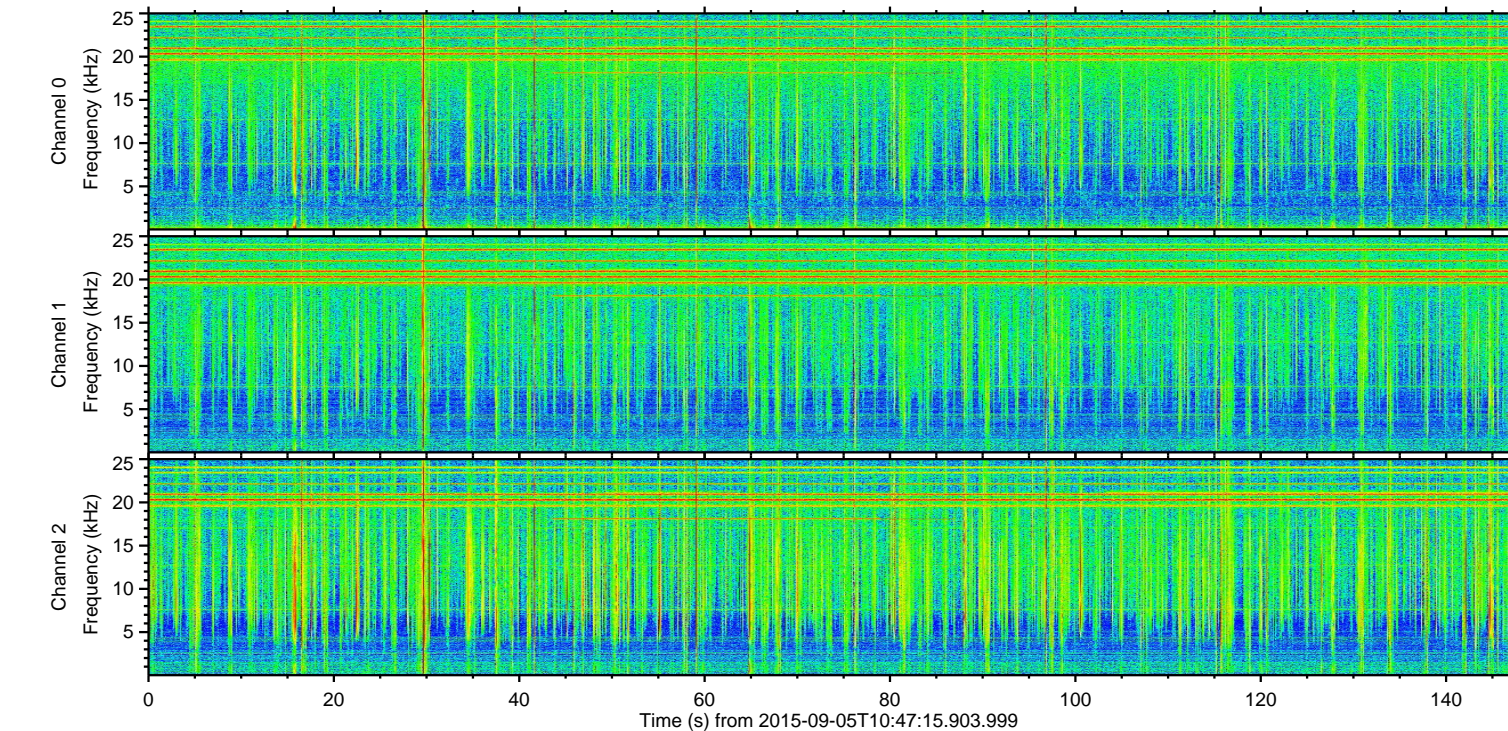
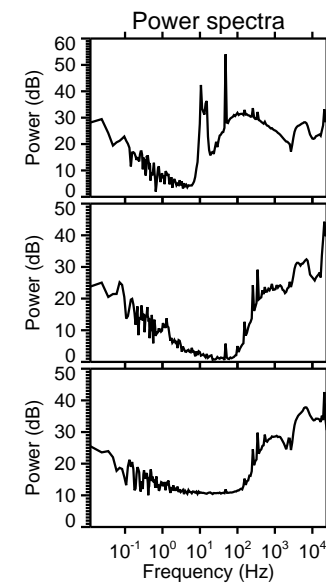
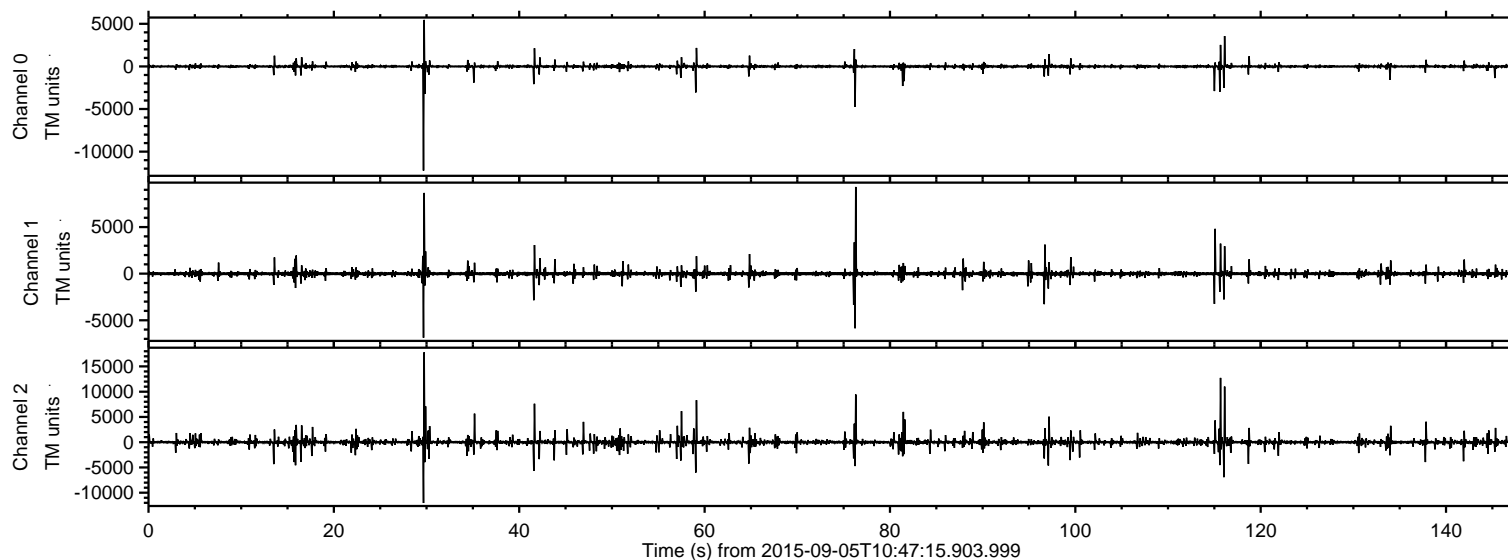
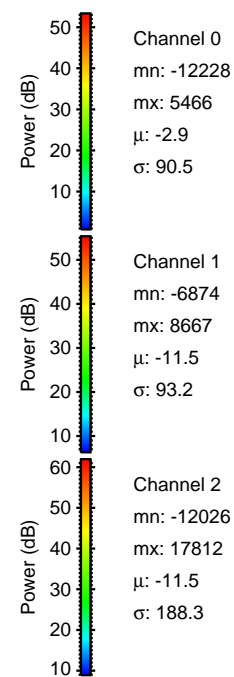
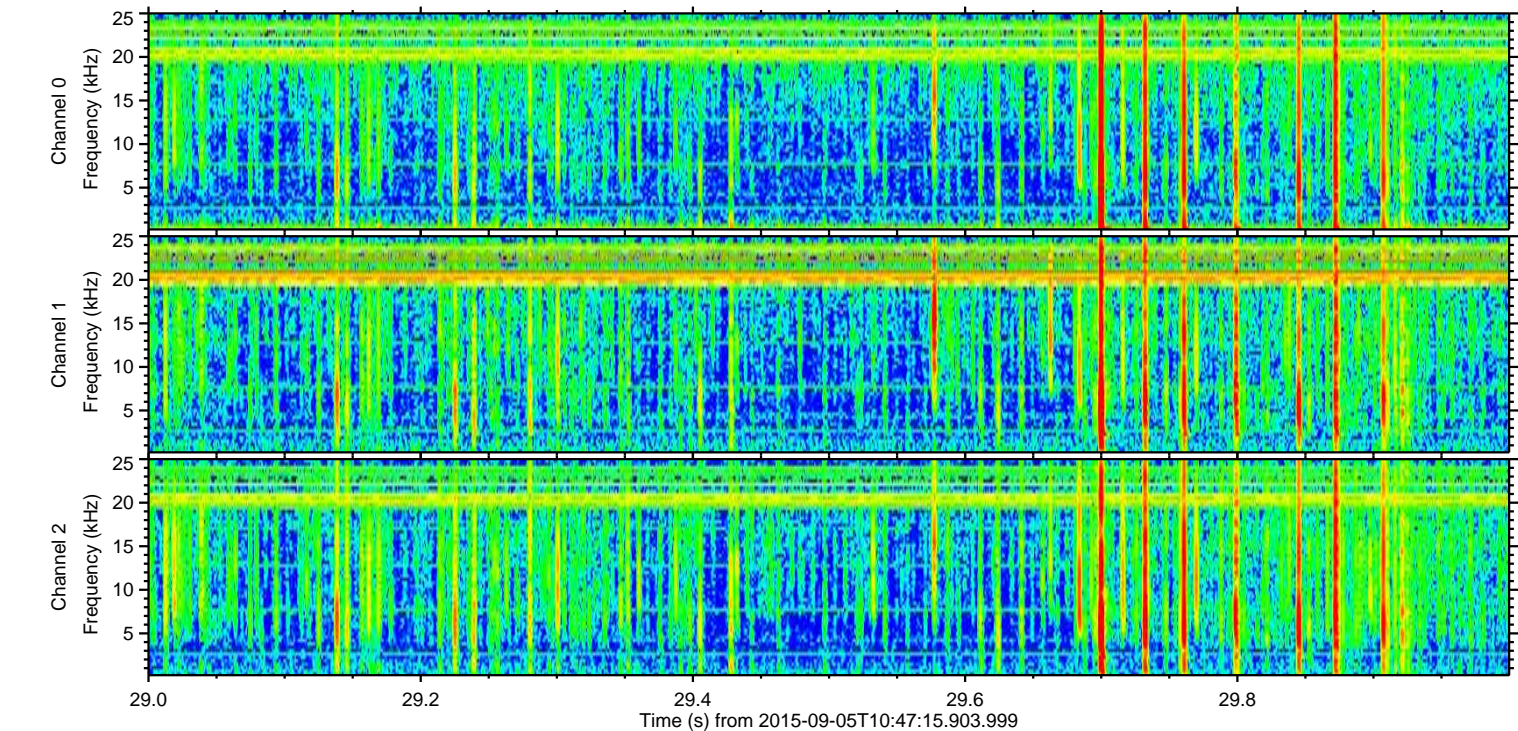
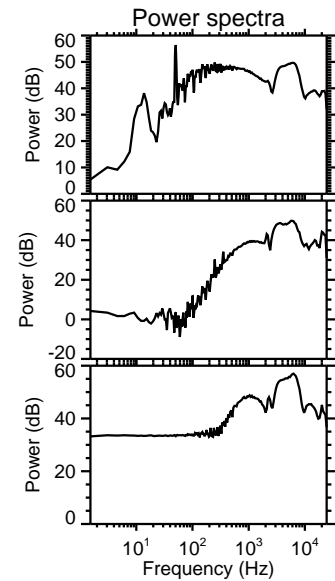
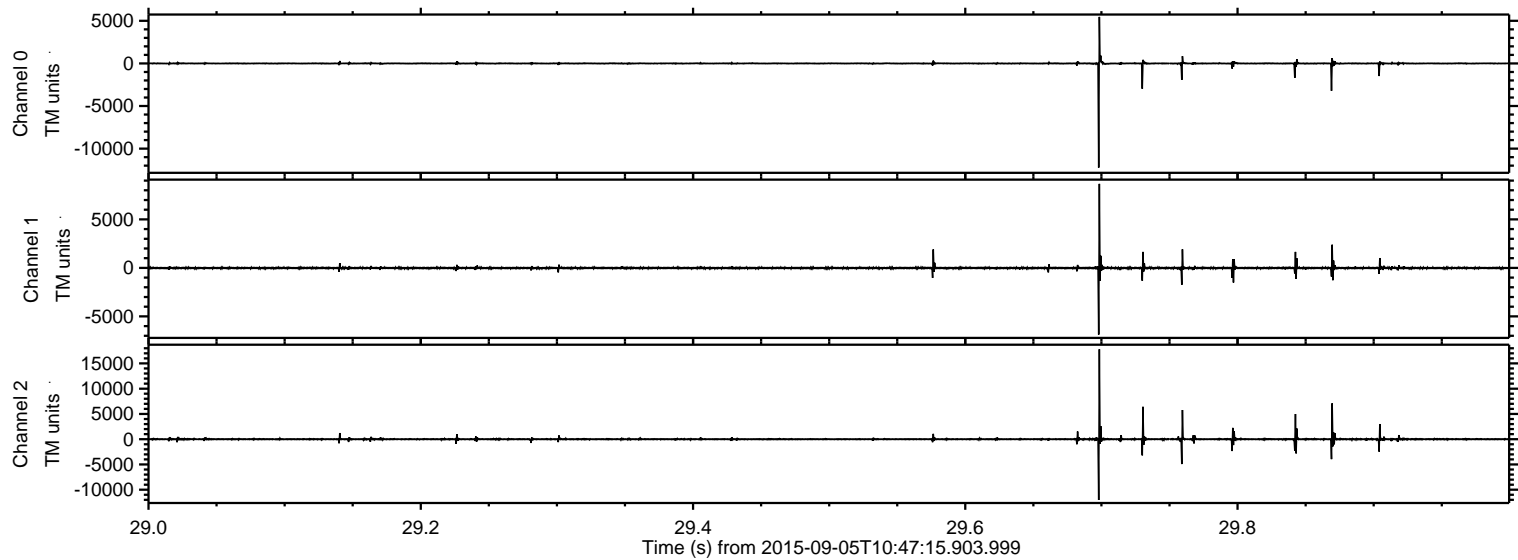

ELMAVAN 3D WAVEFORMS (Measured data sampled at 50 kHz) 51000 packets of 144 samples from 2015-09-05T10:47:15.903.999. Part 116/147

Processed Fri Oct 9 22:08:00 2015 by ELM ver.2012-10-06 from 001__elm20150905_104714__dat00.bin

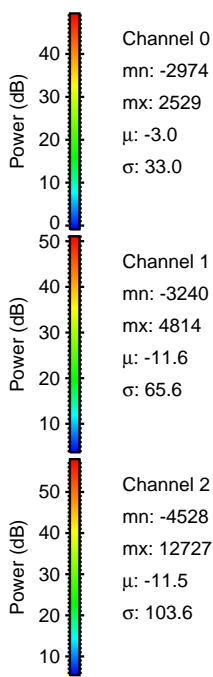
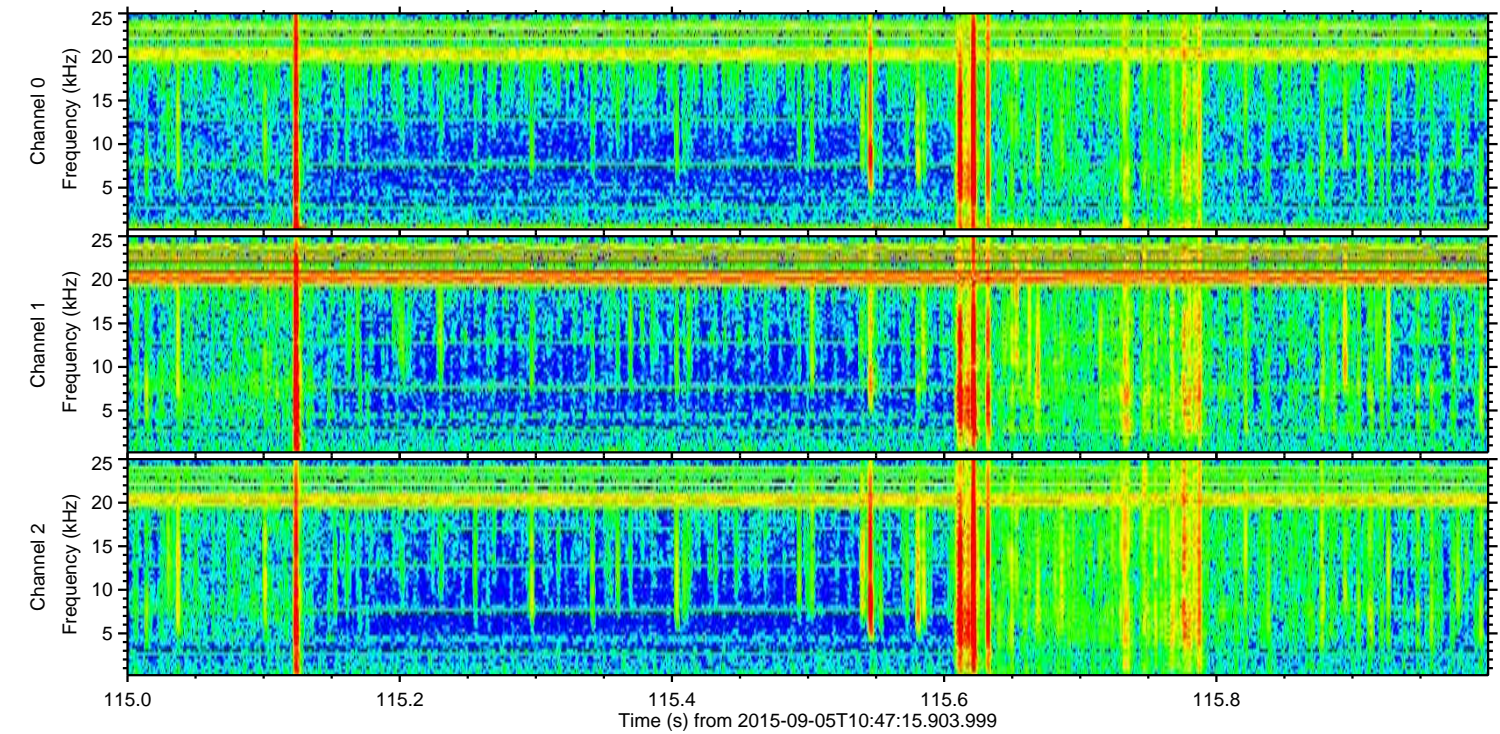
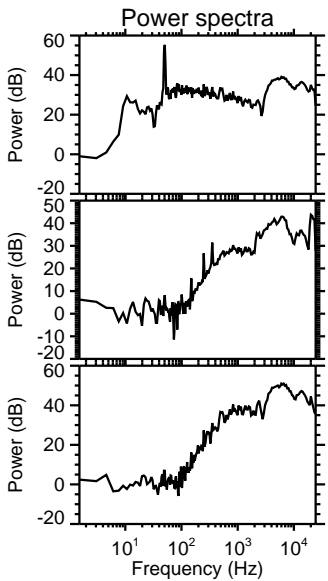
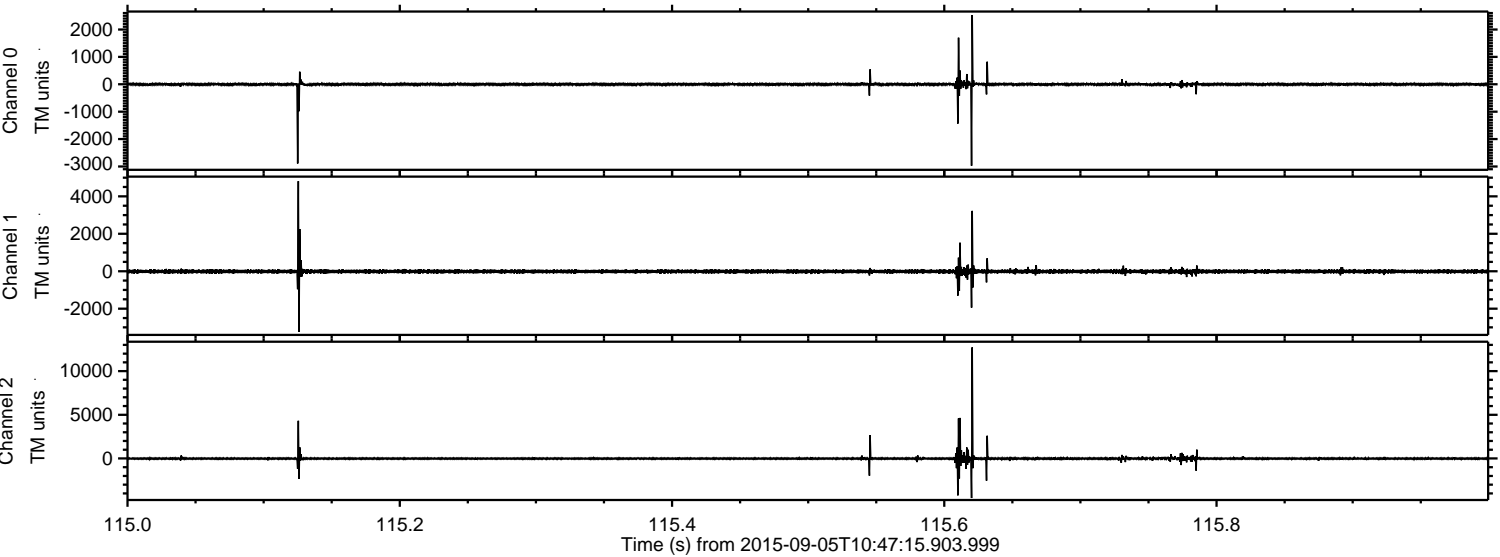

Channel 0
mn: -2974
mx: 2529
 μ : -3.0
 σ : 33.0

Channel 1
mn: -3240
mx: 4814
 μ : -11.6
 σ : 65.6

Channel 2
mn: -4528
mx: 12727
 μ : -11.5
 σ : 103.6

ELMAVAN 3D WAVEFORMS (Measured data sampled at 50 kHz) 51000 packets of 144 samples from 2015-09-05T10:47:15.903.999. Part 117/147

Processed Fri Oct 9 22:08:01 2015 by ELM ver.2012-10-06 from 001__elm20150905_104714__dat00.bin

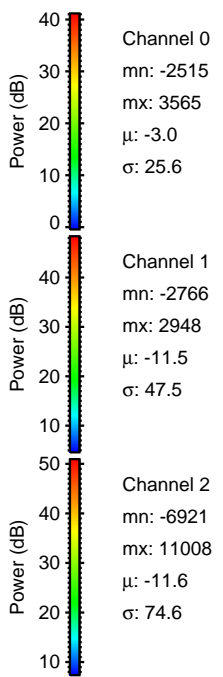
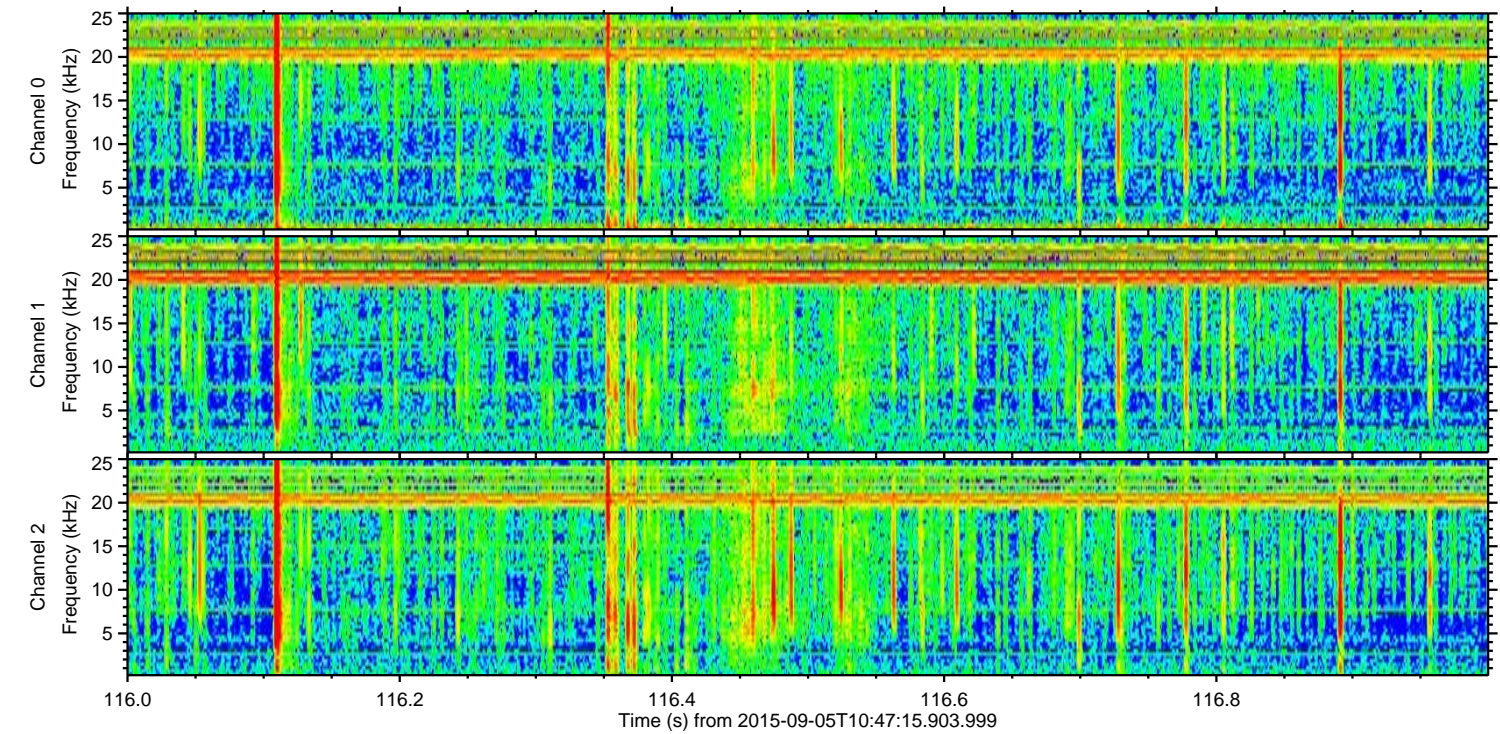
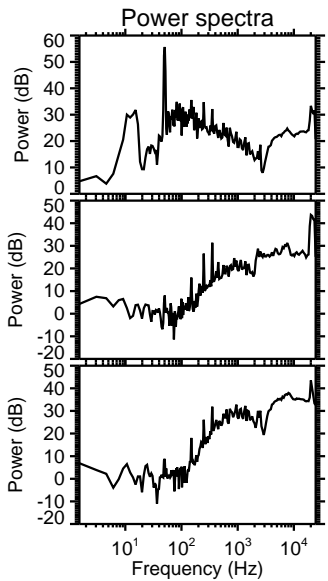
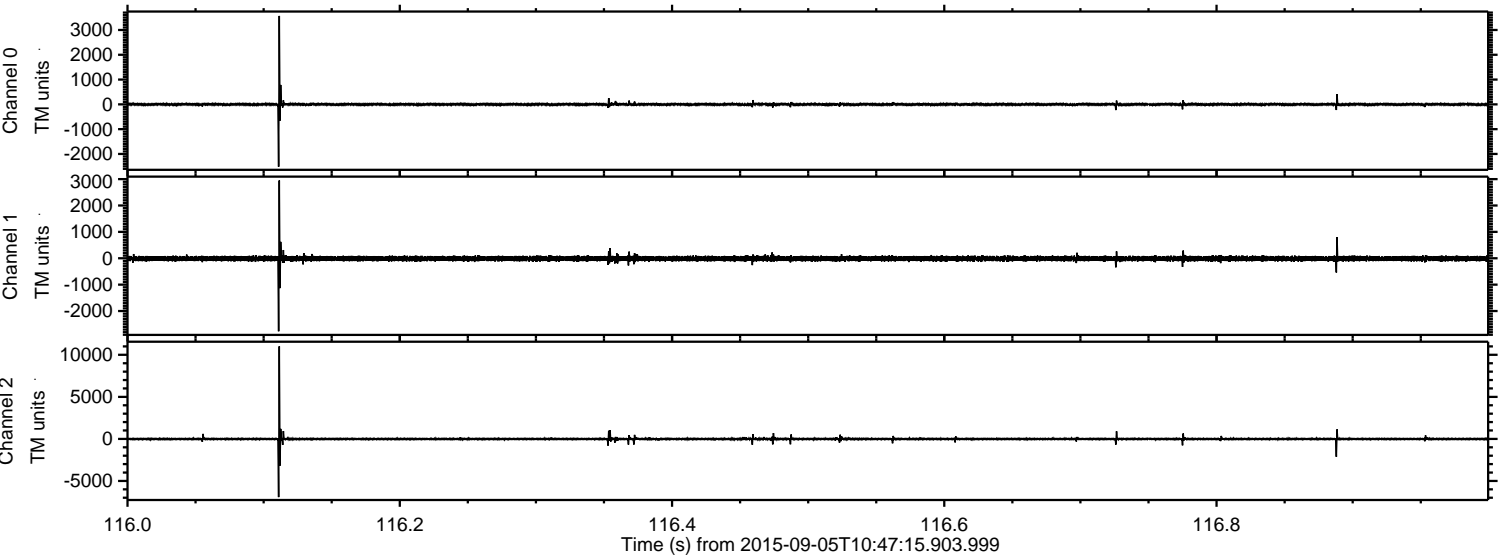

ELMAVAN 3D WAVEFORMS (Measured data sampled at 50 kHz) 51000 packets of 144 samples from 2015-09-05T10:47:15.903.999. Part 77/147

Processed Fri Oct 9 22:08:02 2015 by ELM ver.2012-10-06 from 001__elm20150905_104714__dat00.bin

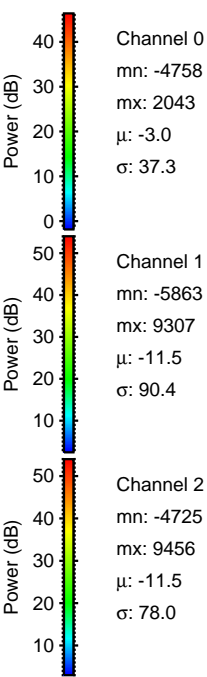
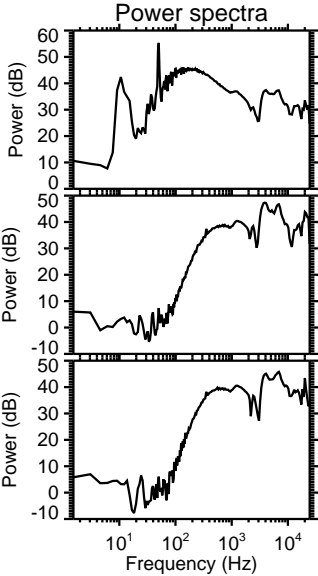
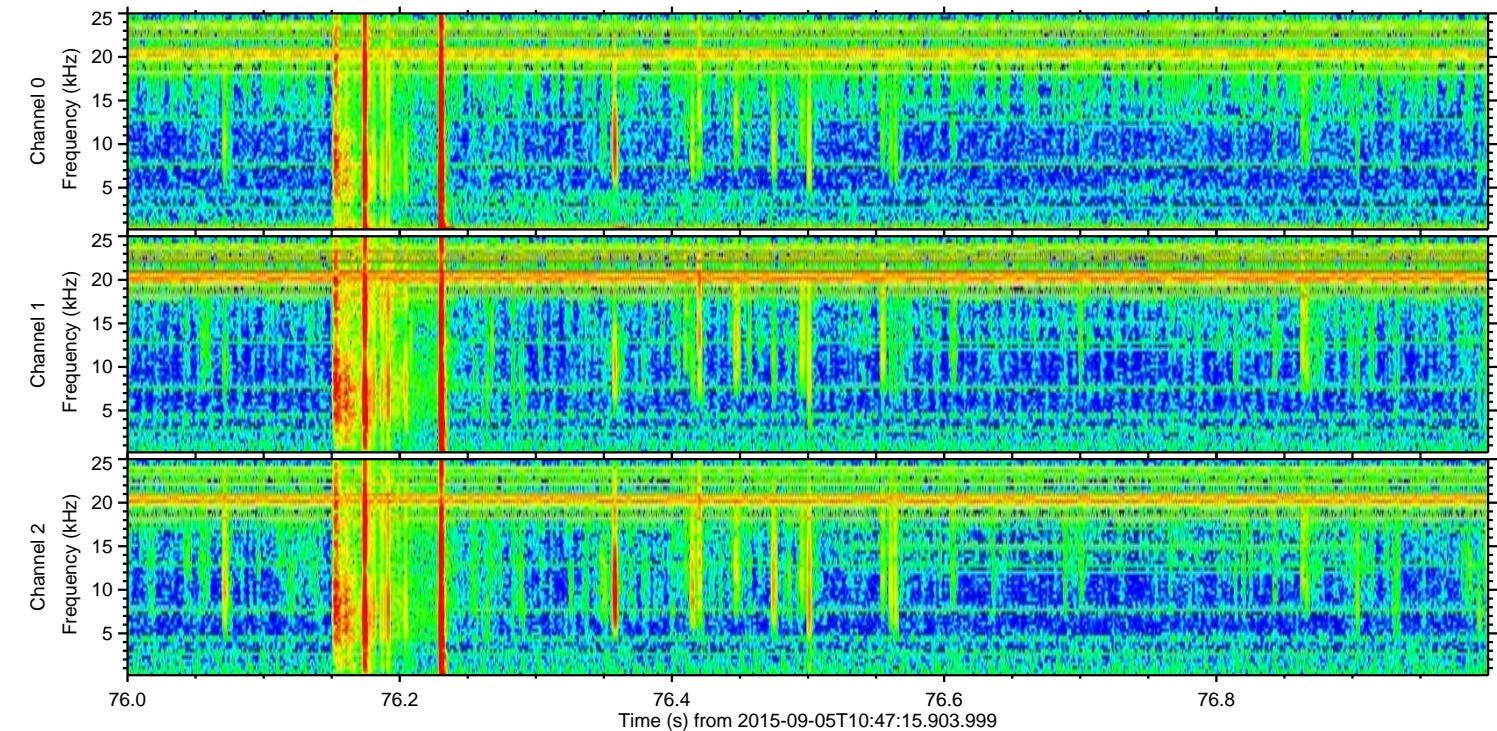
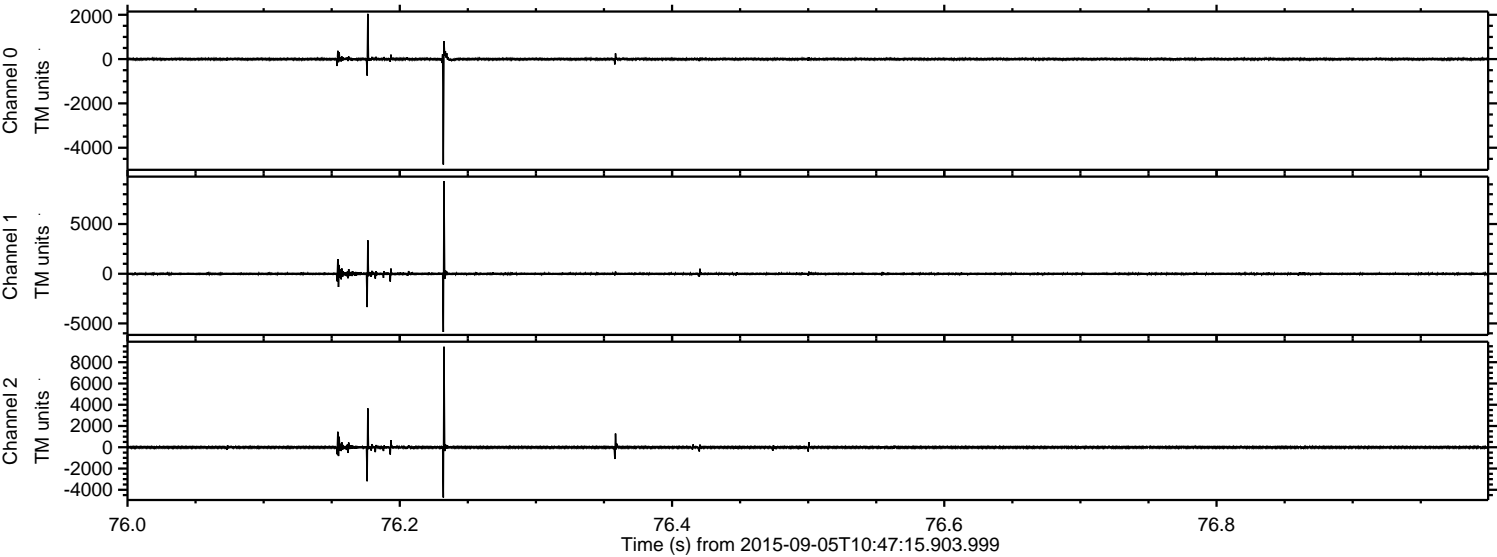

Processed Fri Oct 9 22:08:03 2015 by ELM ver.2012-10-06 from 001__elm20150905_104714__dat00.bin

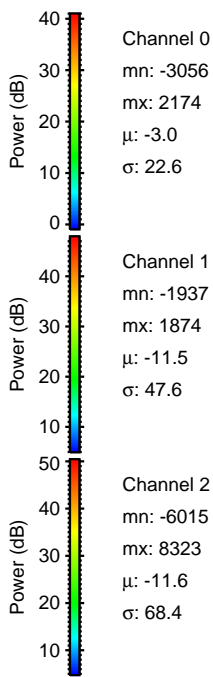
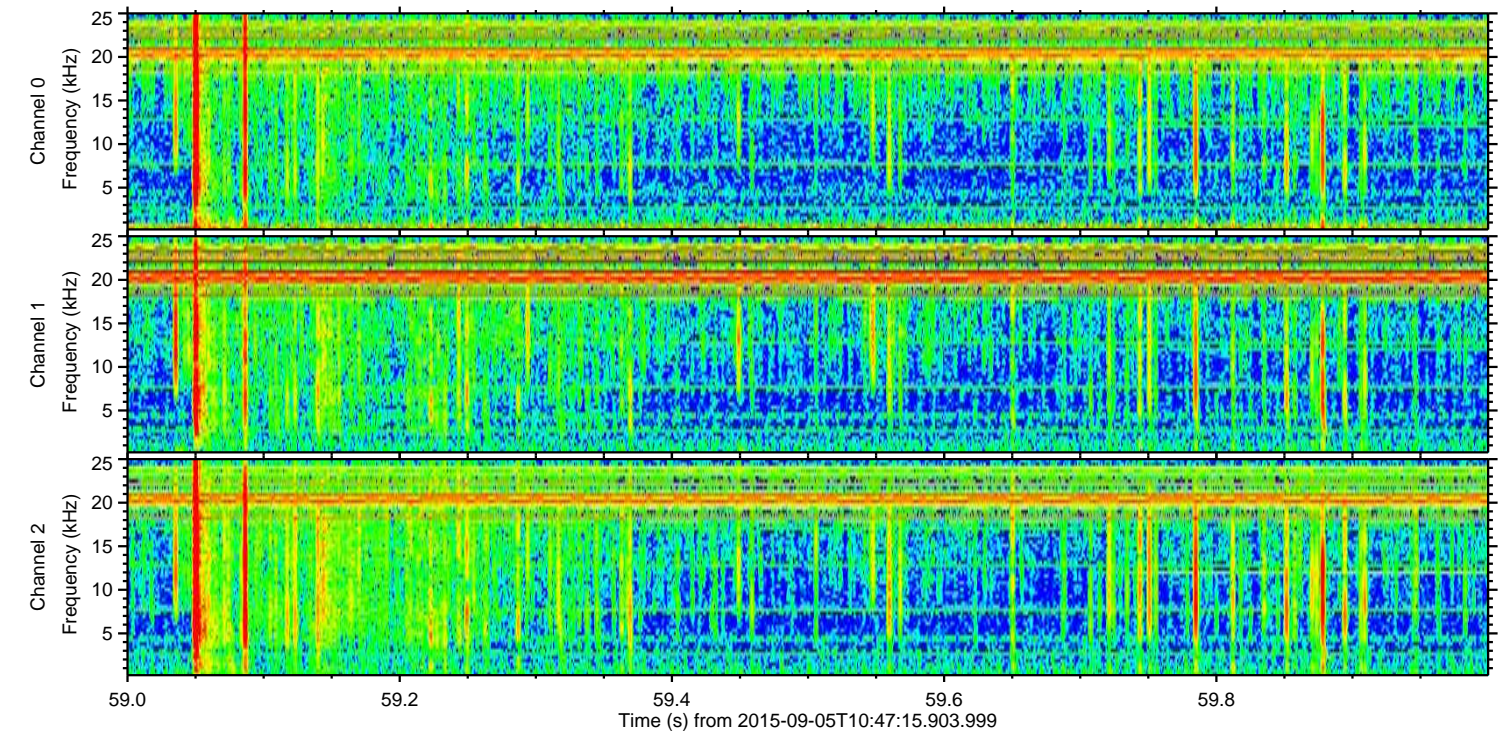
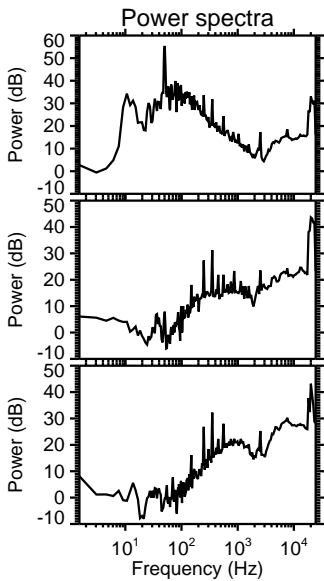
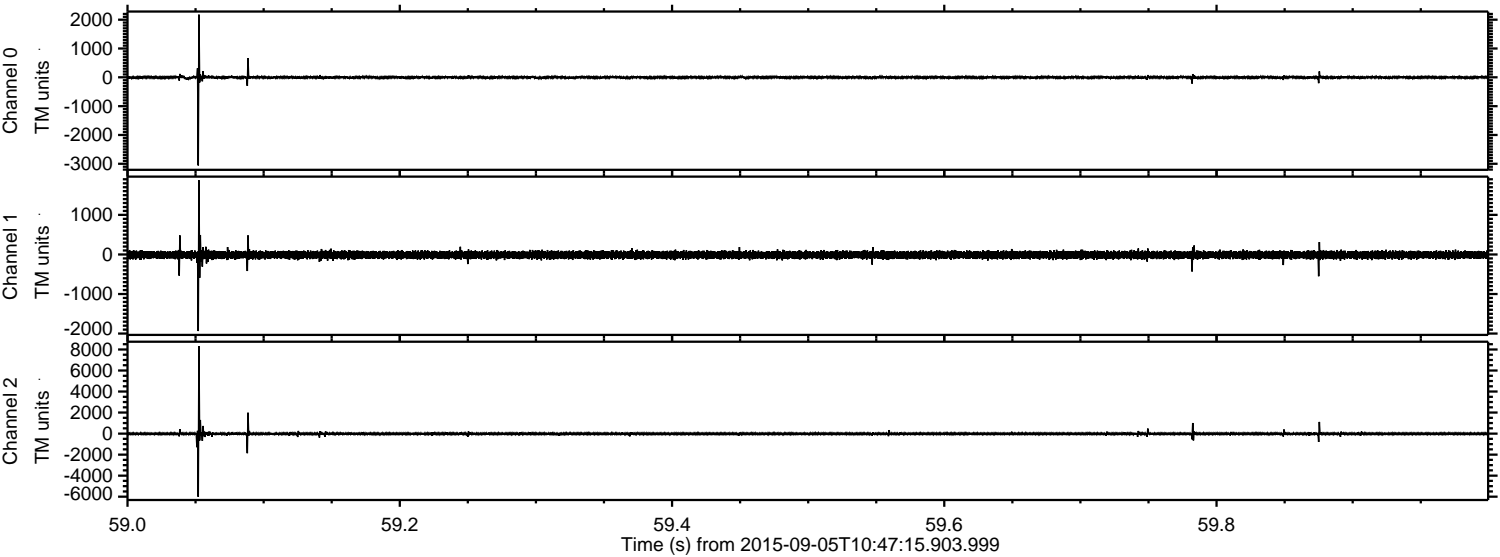

Processed Fri Oct 9 22:08:06 2015 by ELM ver.2012-10-06 from 001__elm20150905_104714__dat00.bin

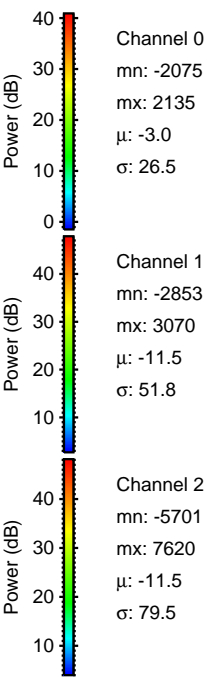
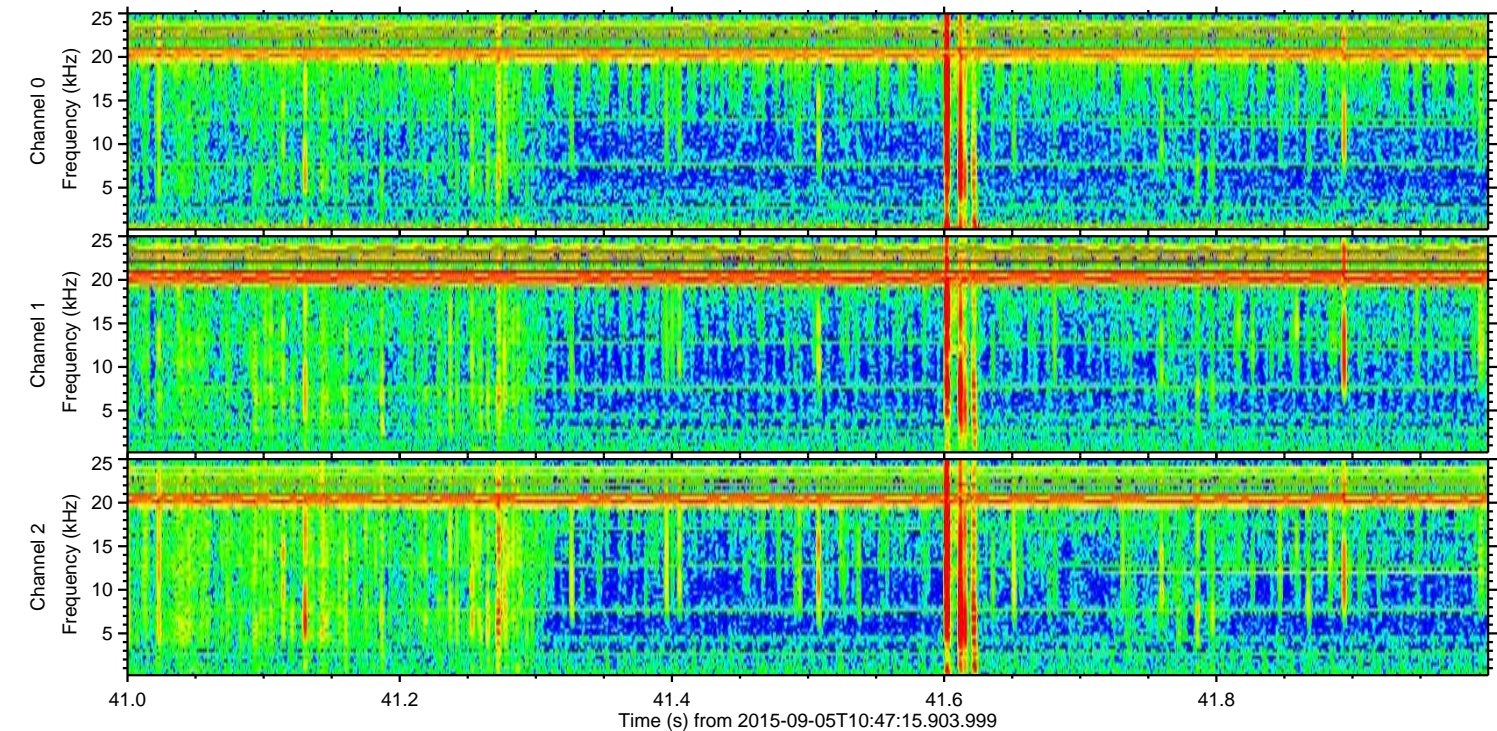
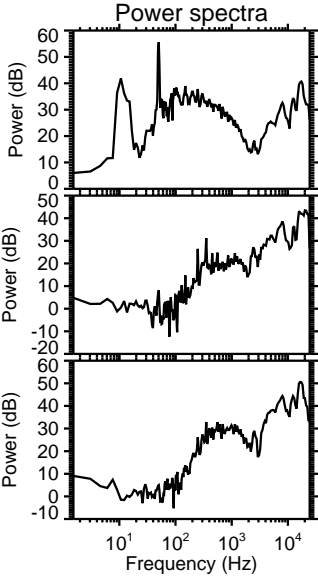
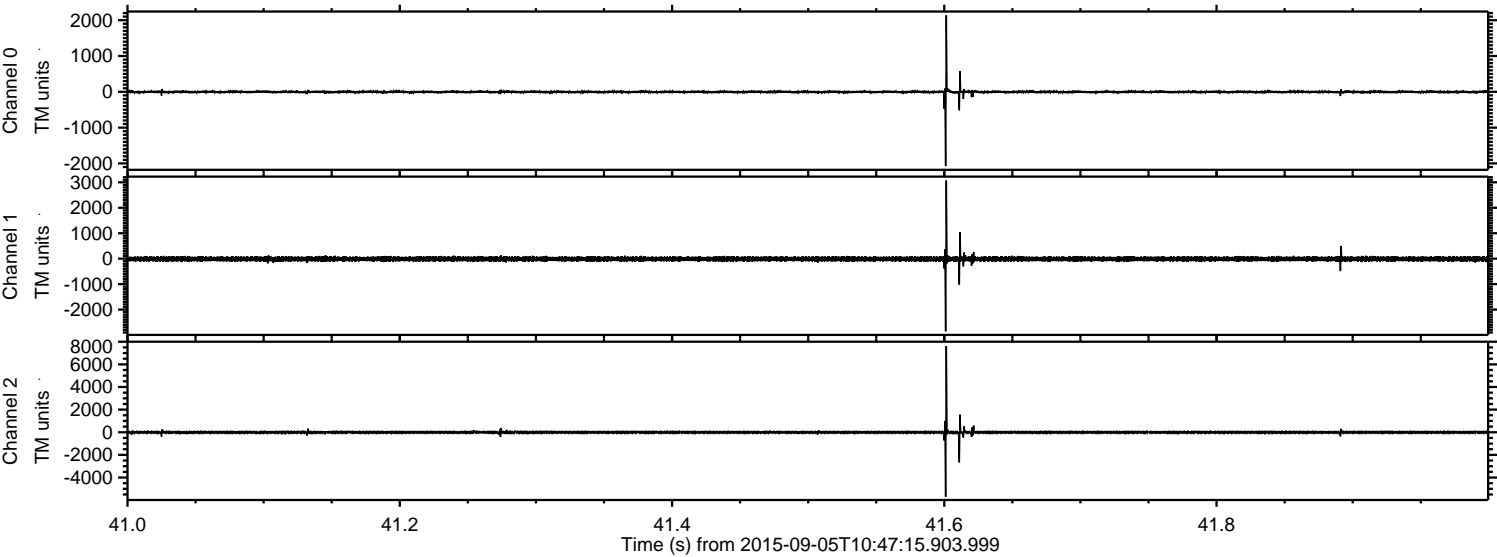

Processed Fri Oct 9 22:08:07 2015 by ELM ver.2012-10-06 from 001__elm20150905_104714__dat00.bin

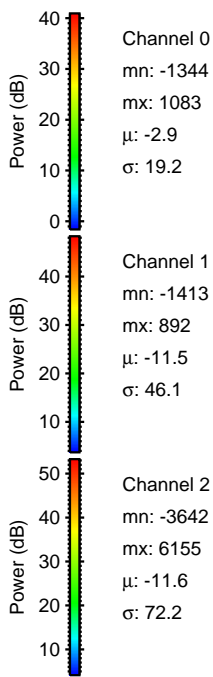
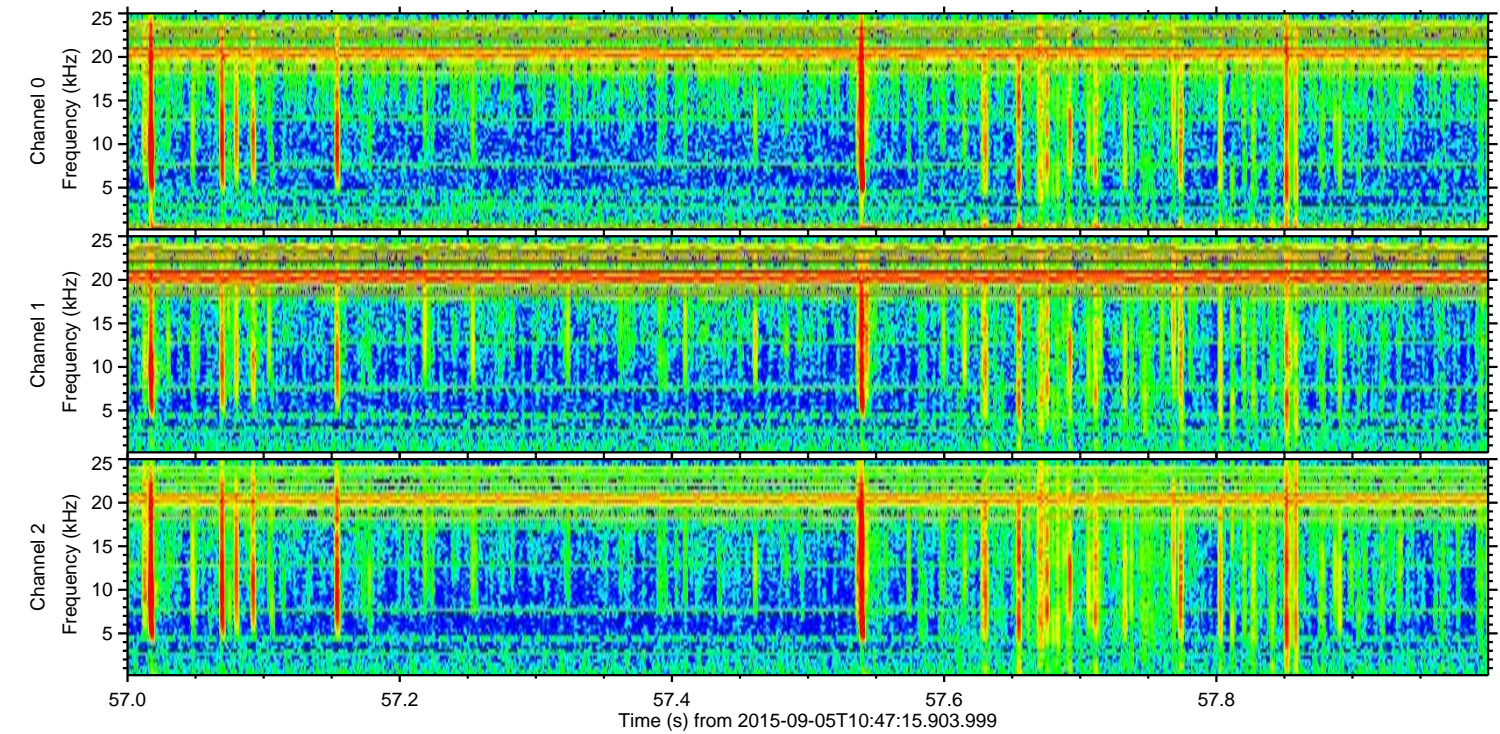
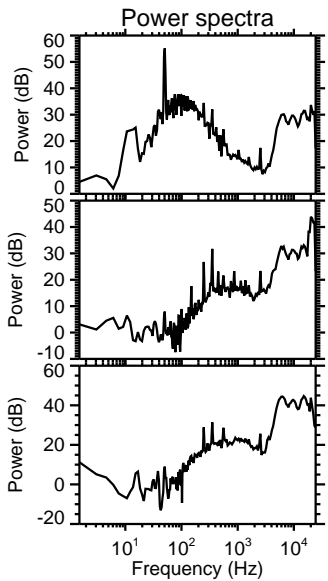
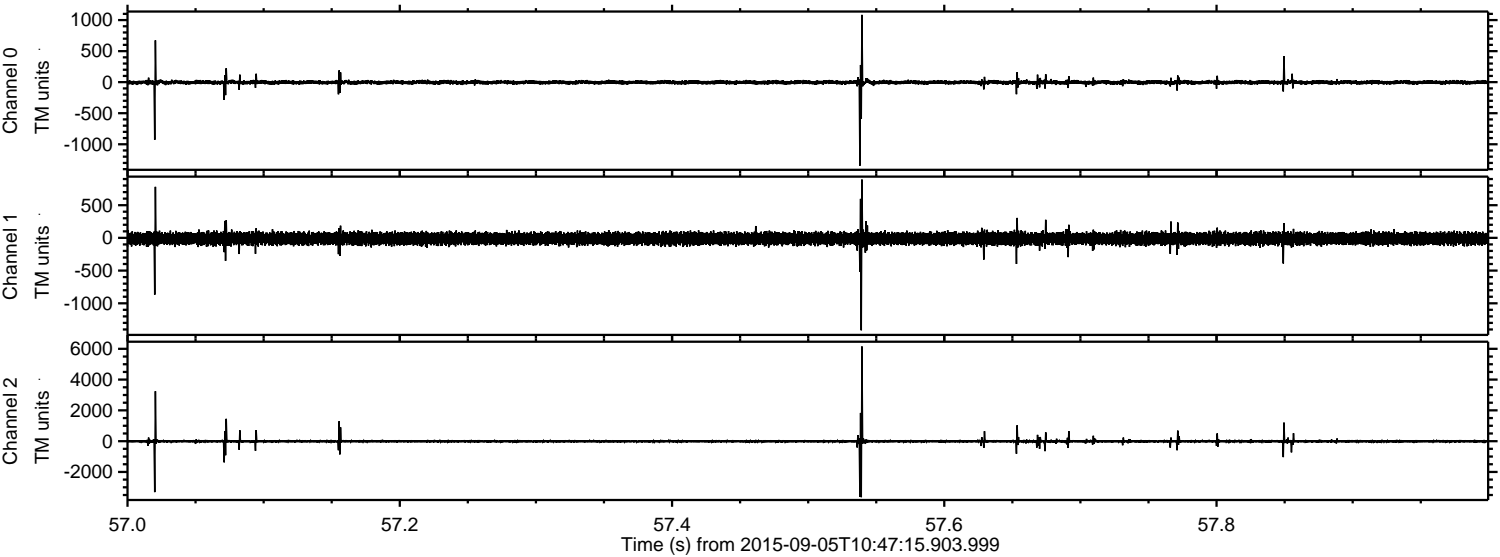

Channel 0
mn: -1344
mx: 1083
 μ : -2.9
 σ : 19.2

Channel 1
mn: -1413
mx: 892
 μ : -11.5
 σ : 46.1

Channel 2
mn: -3642
mx: 6155
 μ : -11.6
 σ : 72.2

Processed Fri Oct 9 22:08:08 2015 by ELM ver.2012-10-06 from 001__elm20150905_104714__dat00.bin

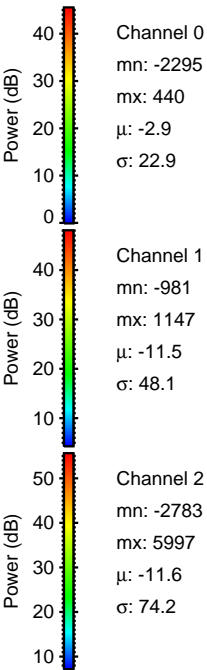
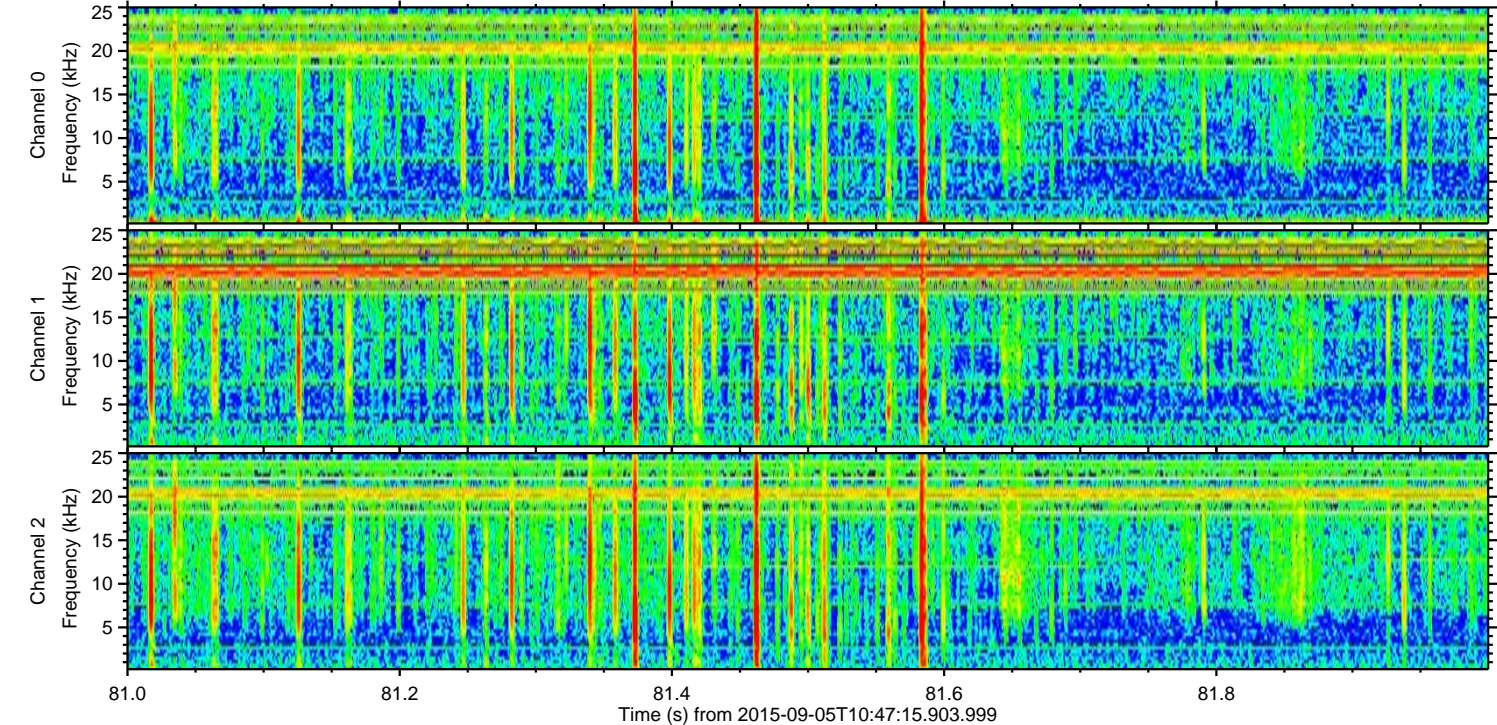
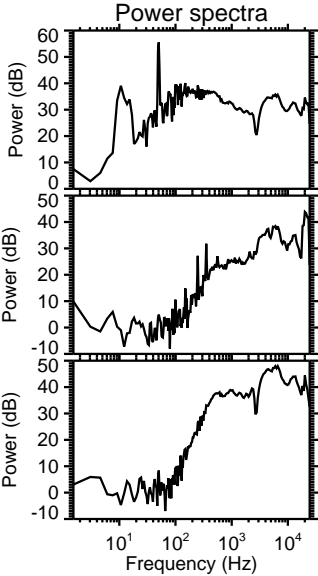
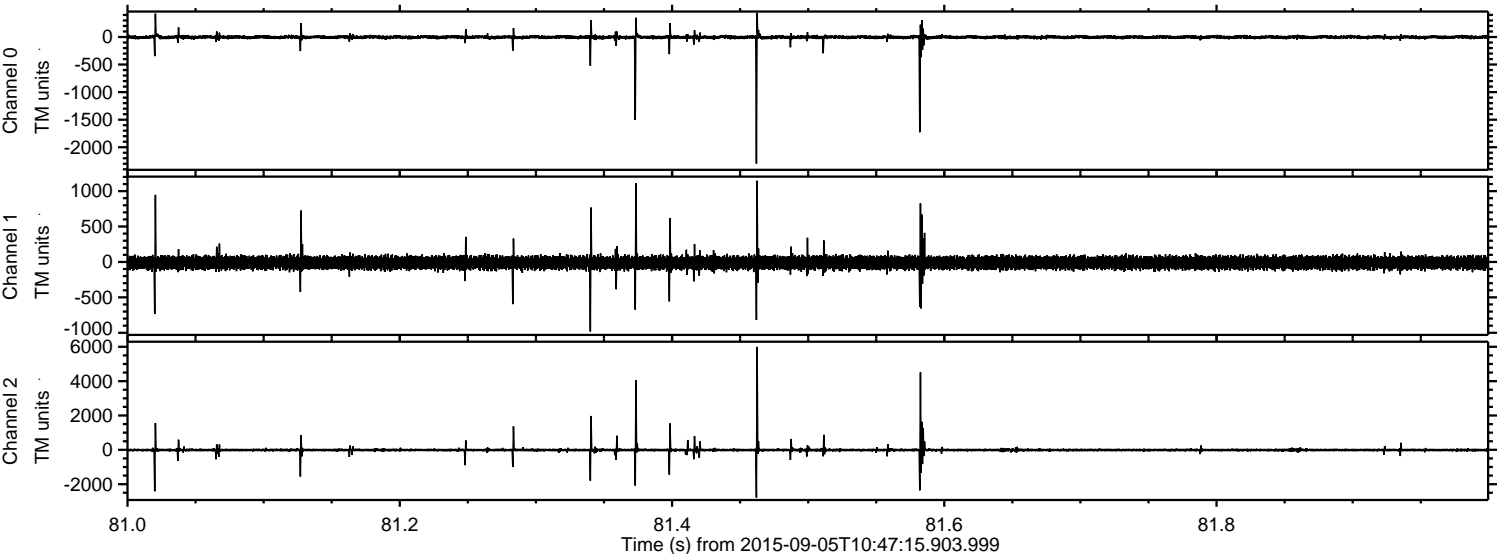

Processed Fri Oct 9 22:08:09 2015 by ELM ver.2012-10-06 from 001__elm20150905_104714__dat00.bin

