

ELMAVAN 3D WAVEFORMS (Measured data sampled at 50 kHz) 51000 packets of 144 samples from 2015-09-05T09:17:11.784.999.

Processed Fri Oct 9 21:40:45 2015 by ELM ver.2012-10-06 from 001__elm20150905_091710__dat00.bin

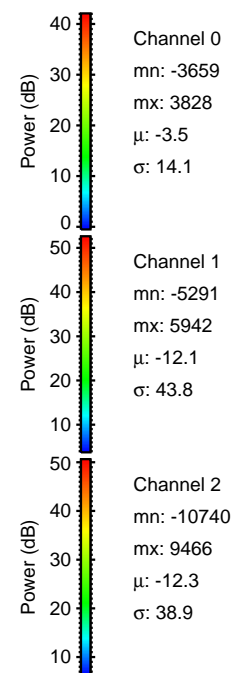

Processed Fri Oct 9 21:41:00 2015 by ELM ver.2012-10-06 from 001__elm20150905_091710__dat00.bin

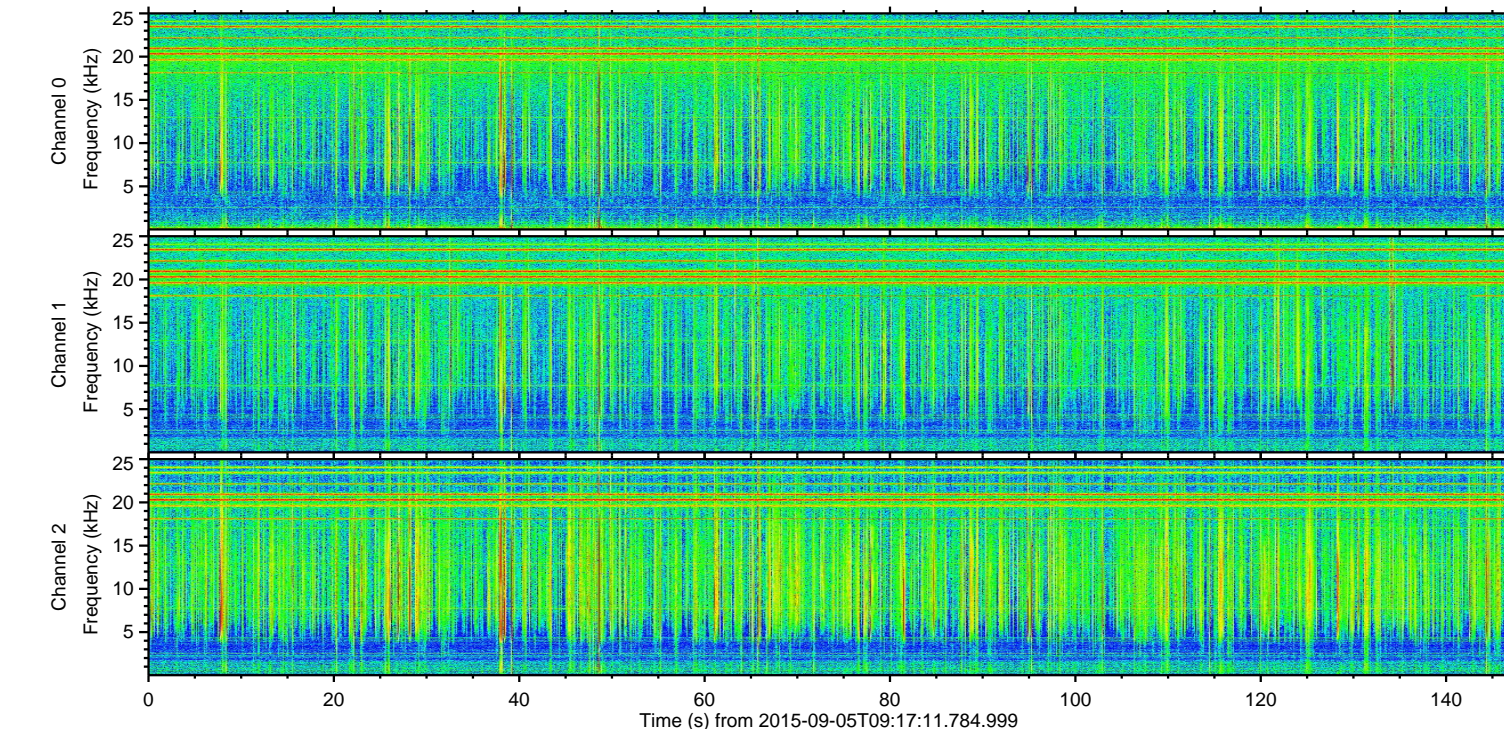
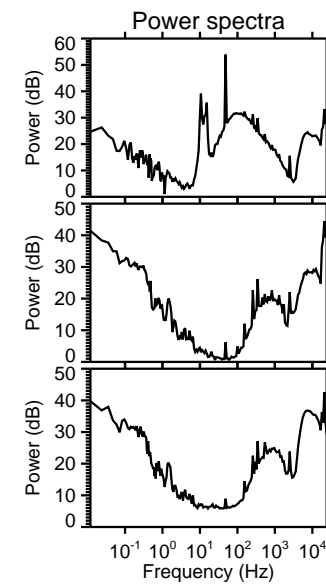
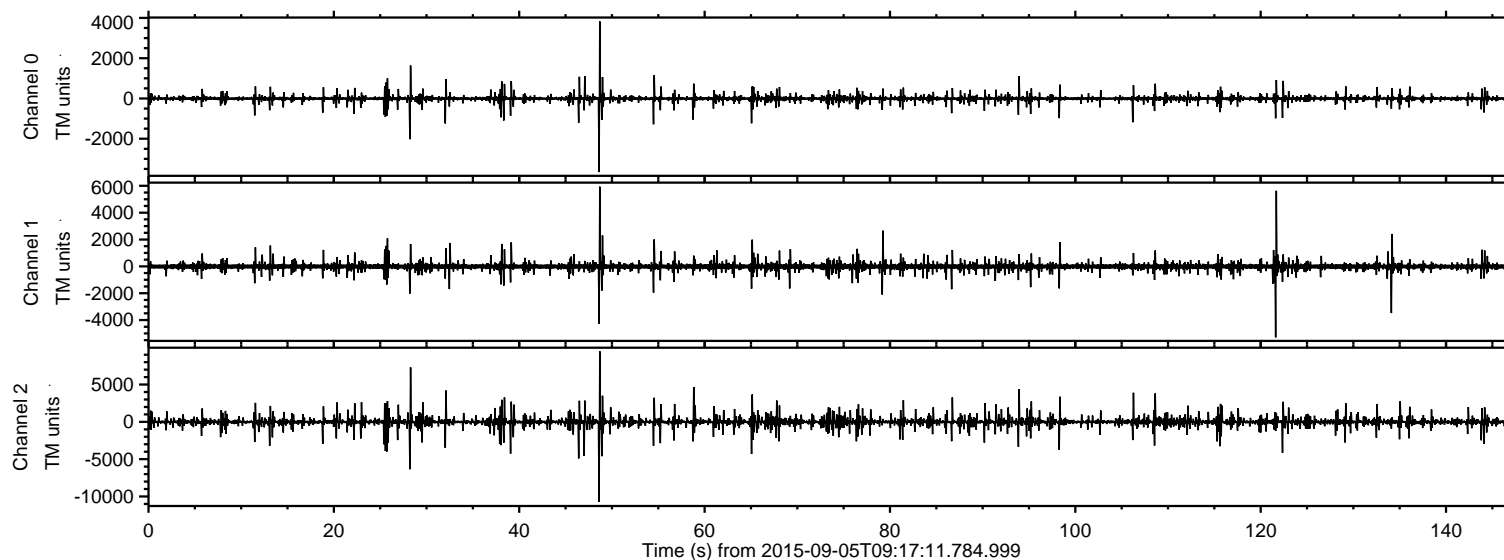
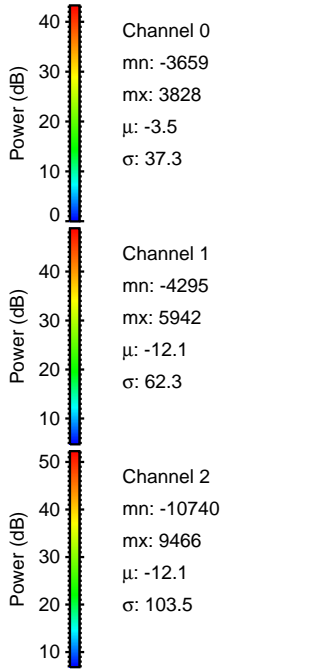
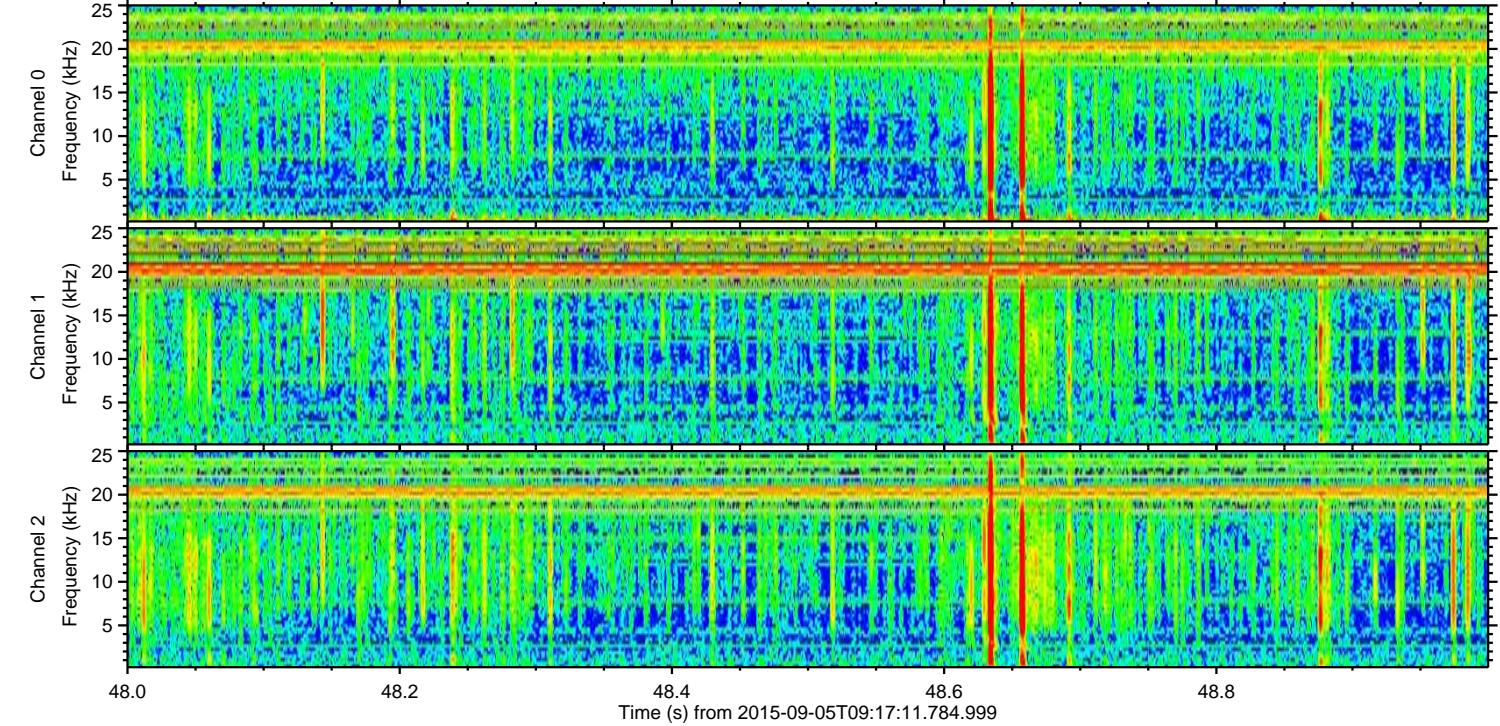
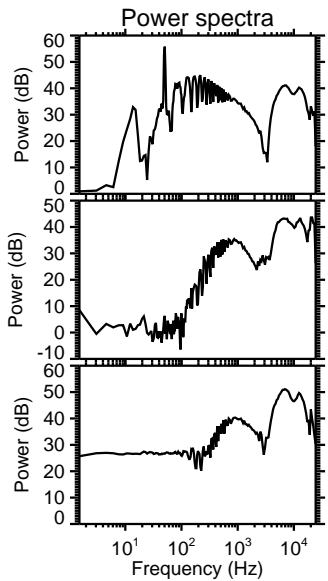
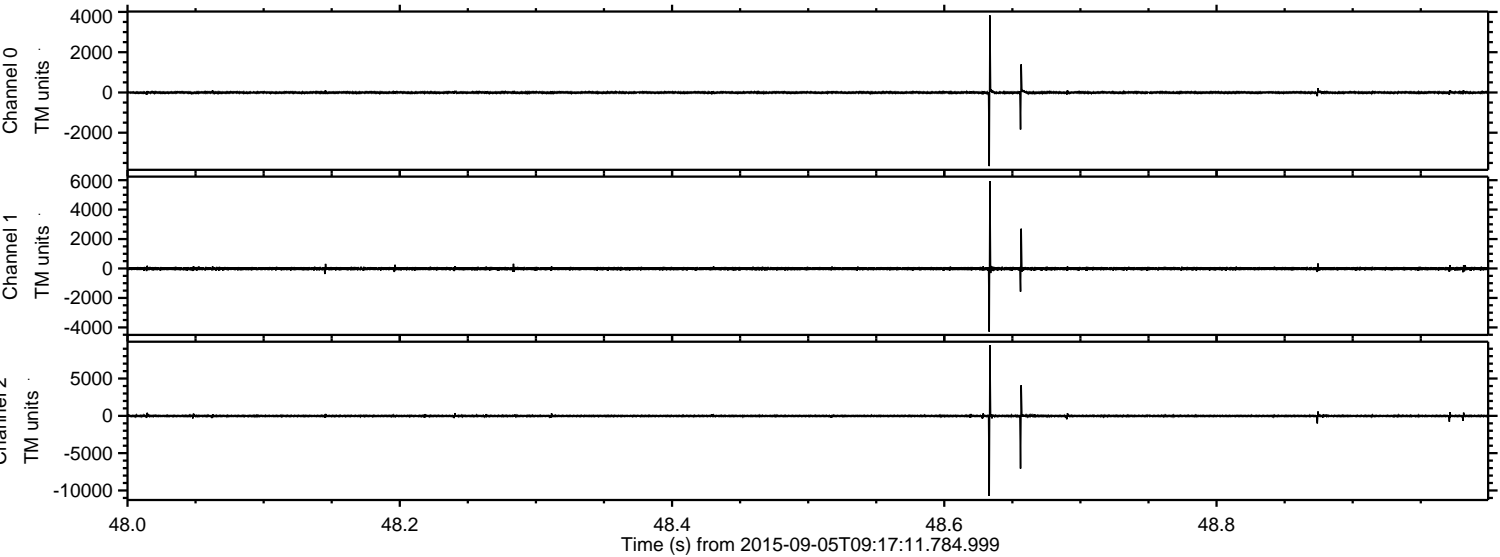

Processed Fri Oct 9 21:41:02 2015 by ELM ver.2012-10-06 from 001__elm20150905_091710__dat00.bin

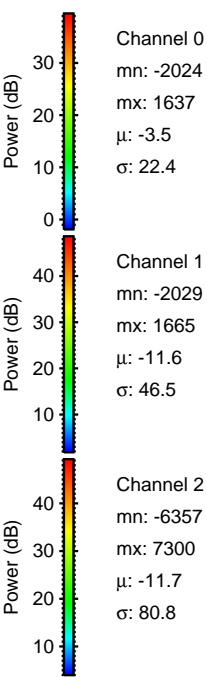
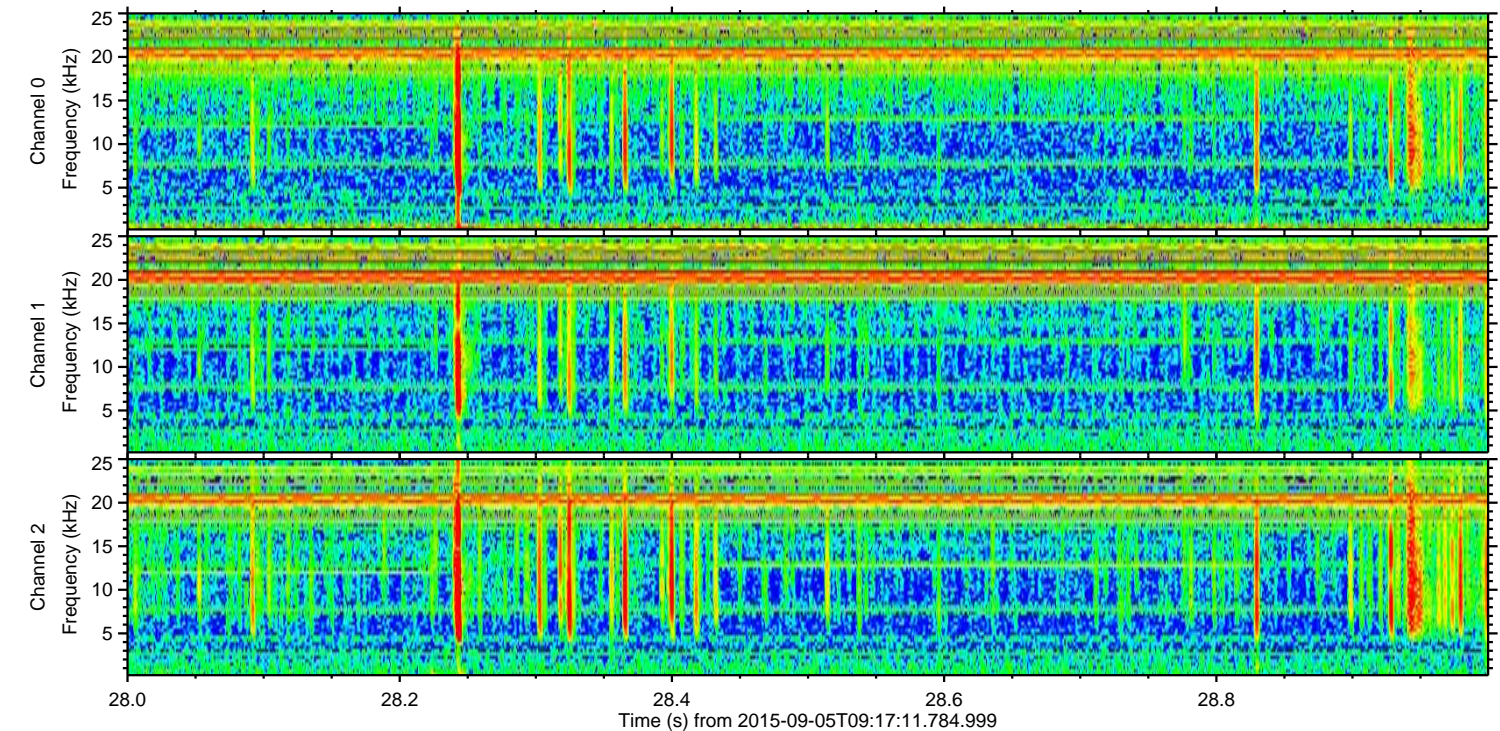
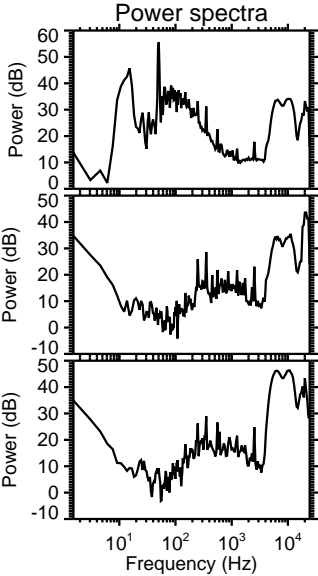
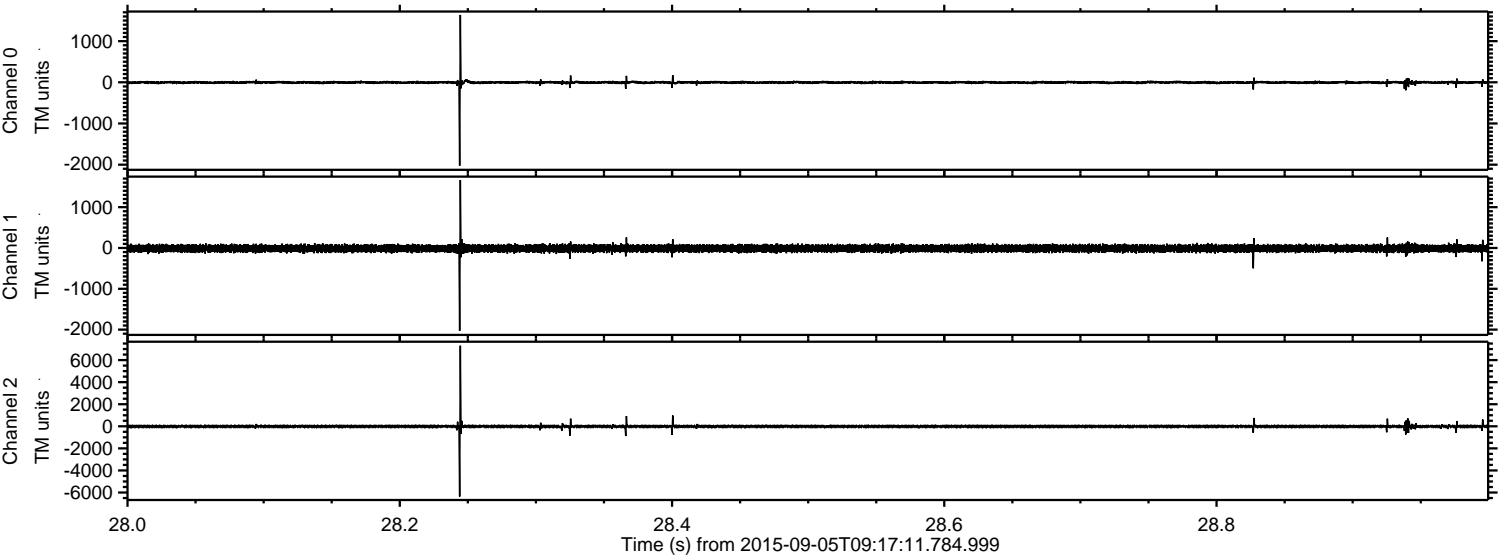

ELMAVAN 3D WAVEFORMS (Measured data sampled at 50 kHz) 51000 packets of 144 samples from 2015-09-05T09:17:11.784.999. Part 122/147

Processed Fri Oct 9 21:41:03 2015 by ELM ver.2012-10-06 from 001__elm20150905_091710__dat00.bin

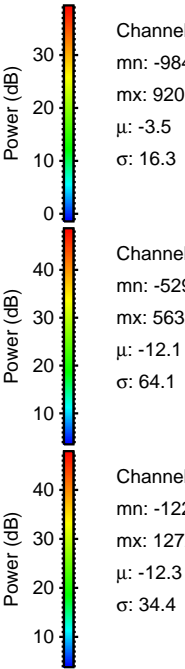
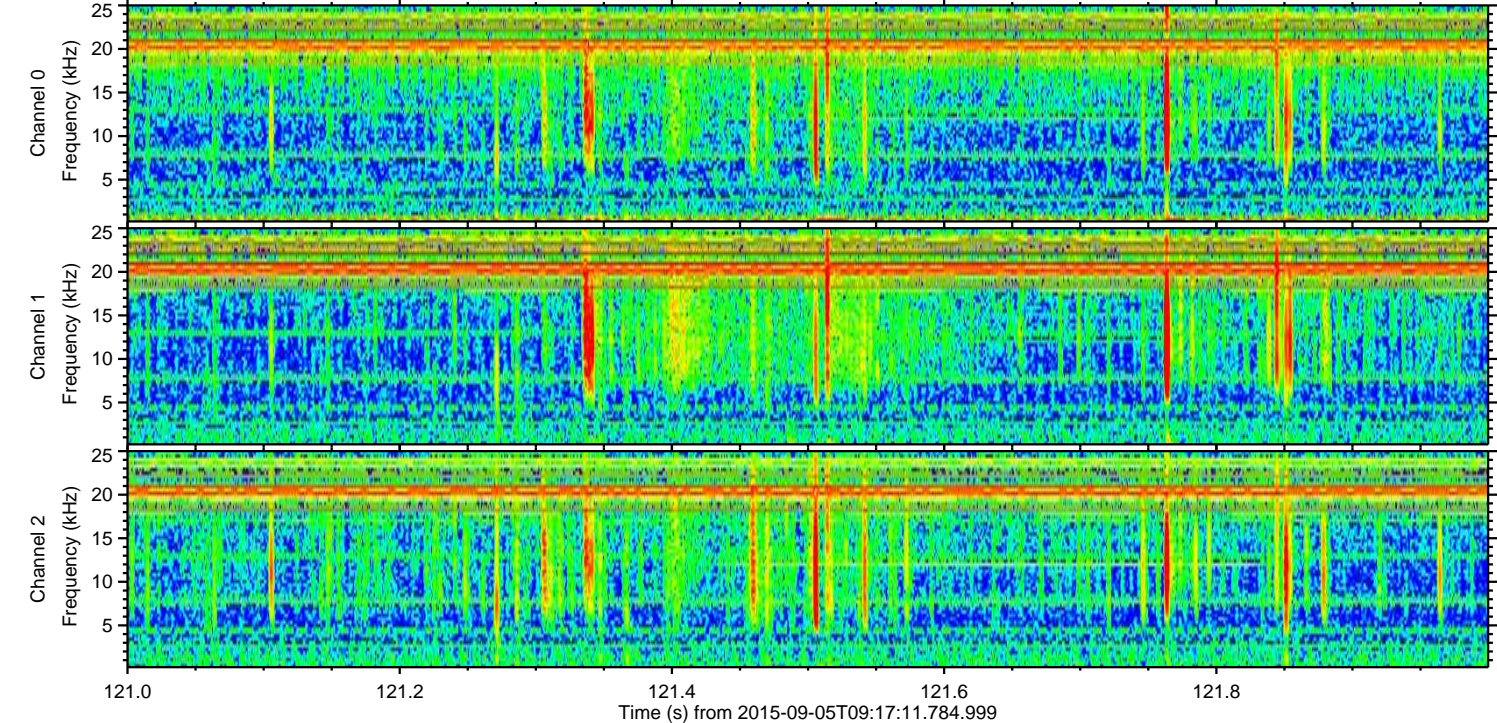
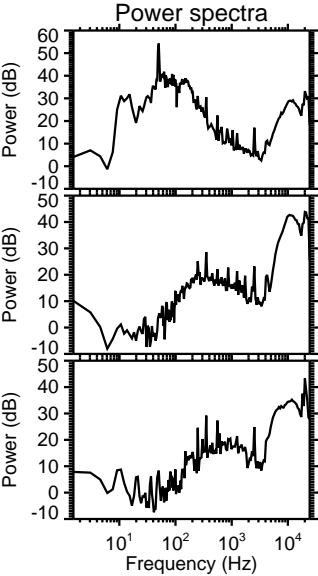
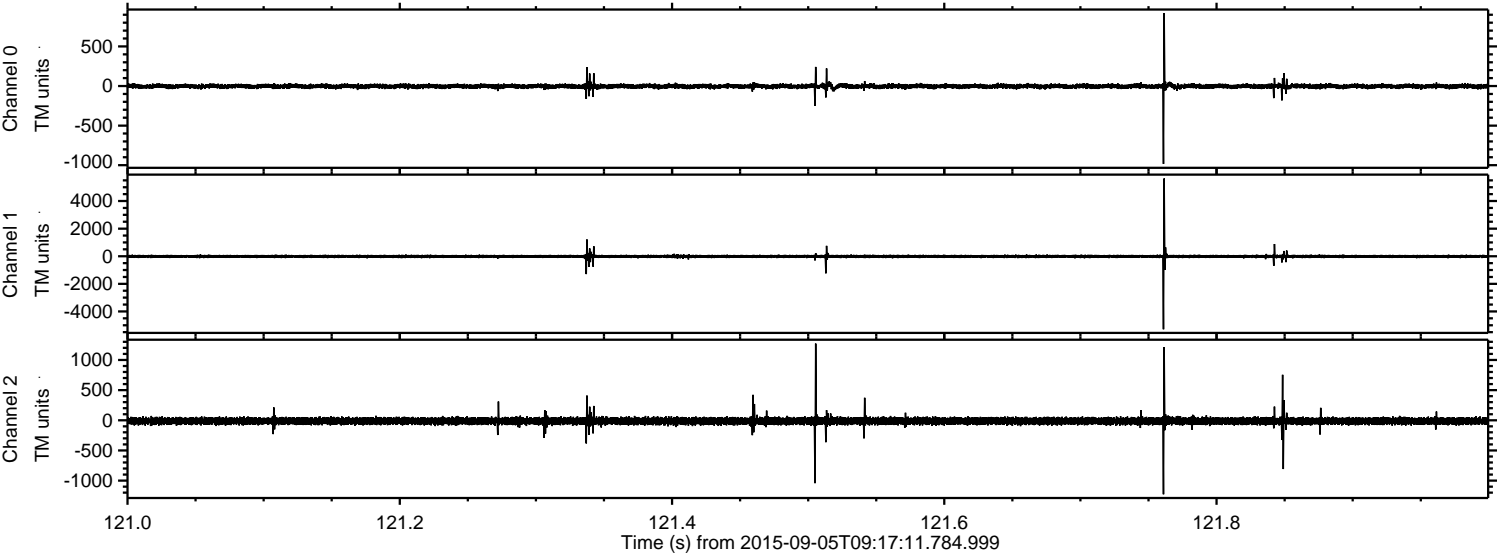

Processed Fri Oct 9 21:41:04 2015 by ELM ver.2012-10-06 from 001__elm20150905_091710__dat00.bin

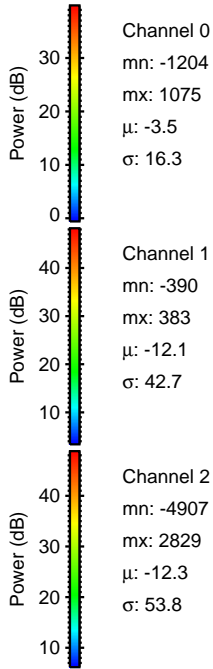
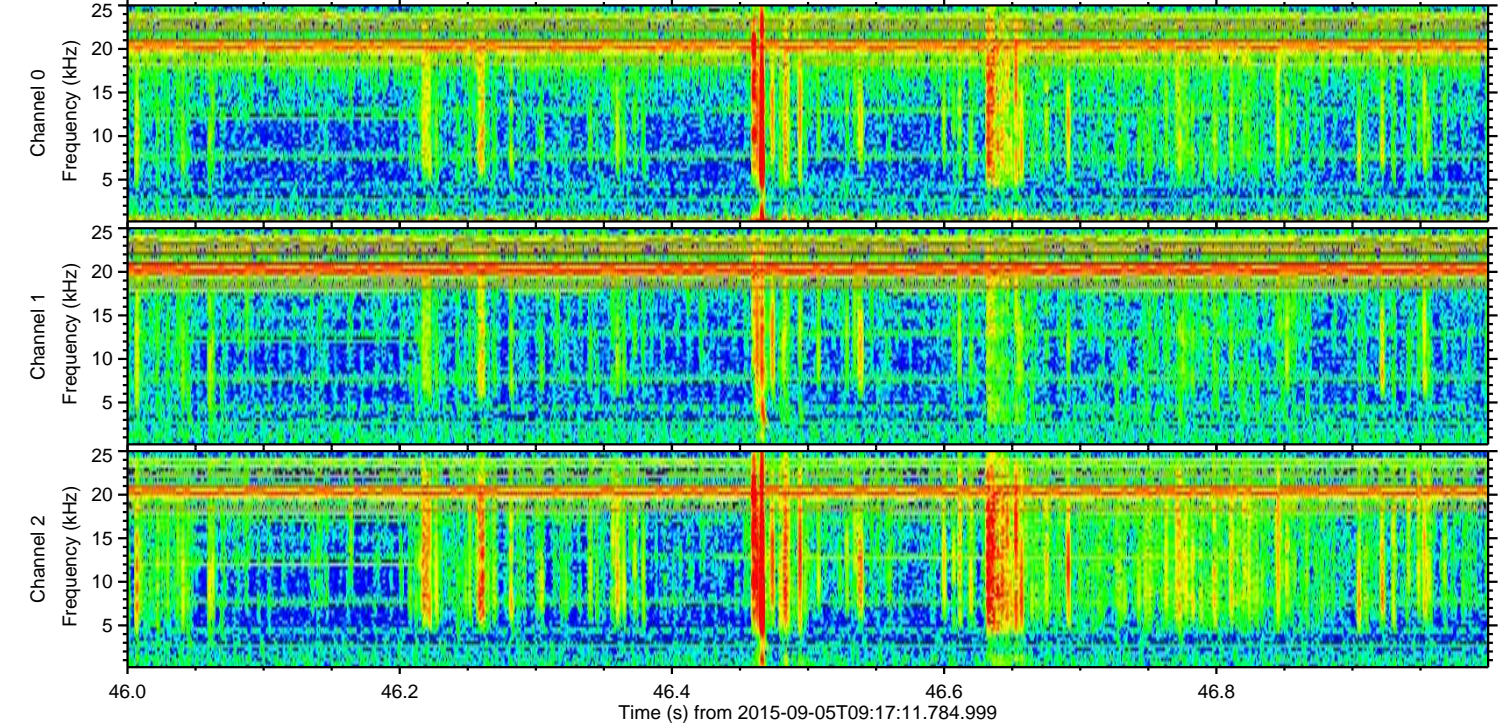
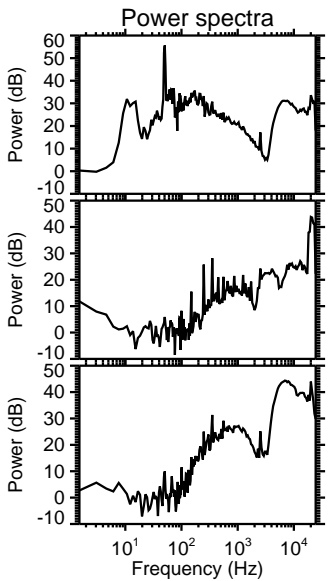
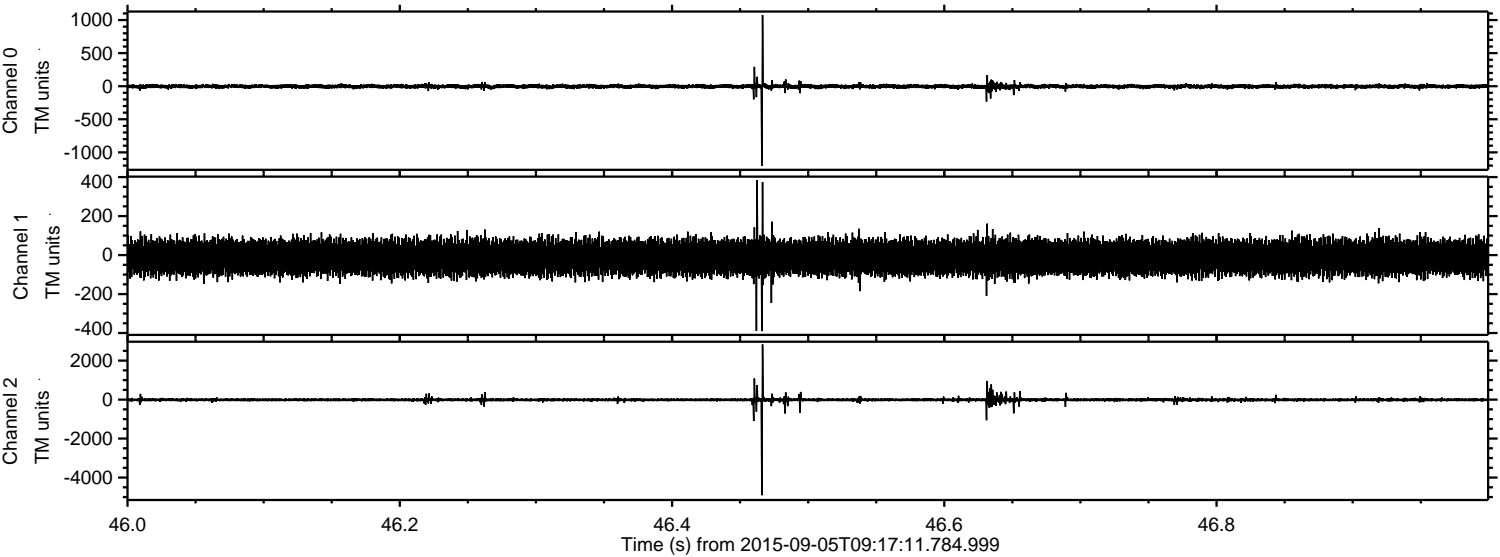

Processed Fri Oct 9 21:41:05 2015 by ELM ver.2012-10-06 from 001__elm20150905_091710__dat00.bin

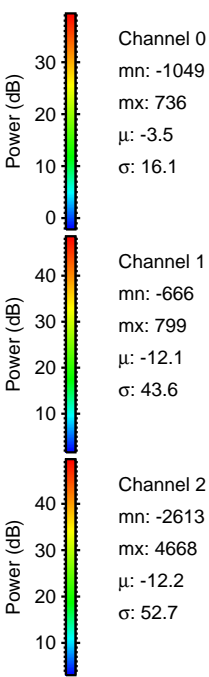
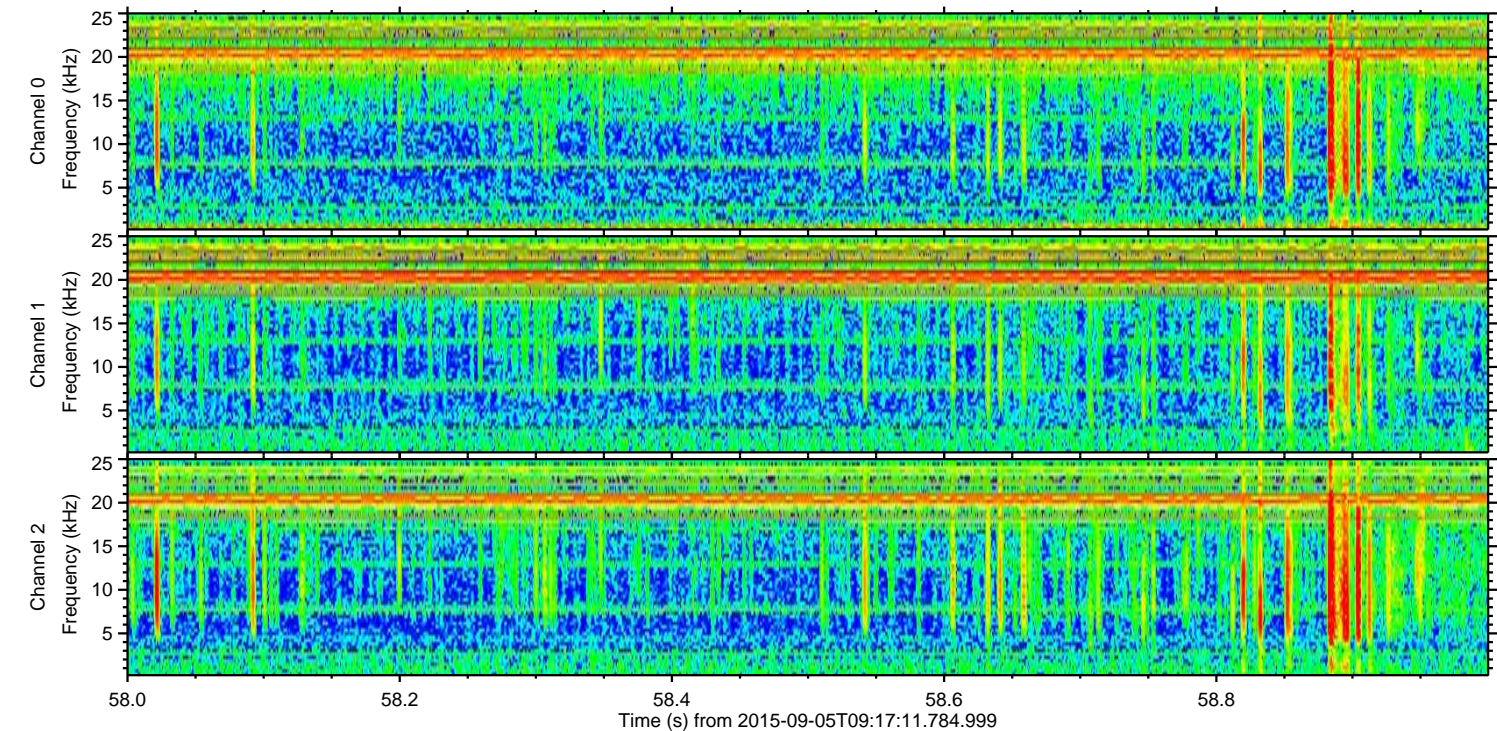
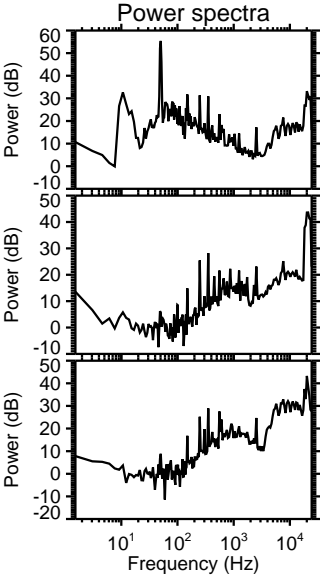
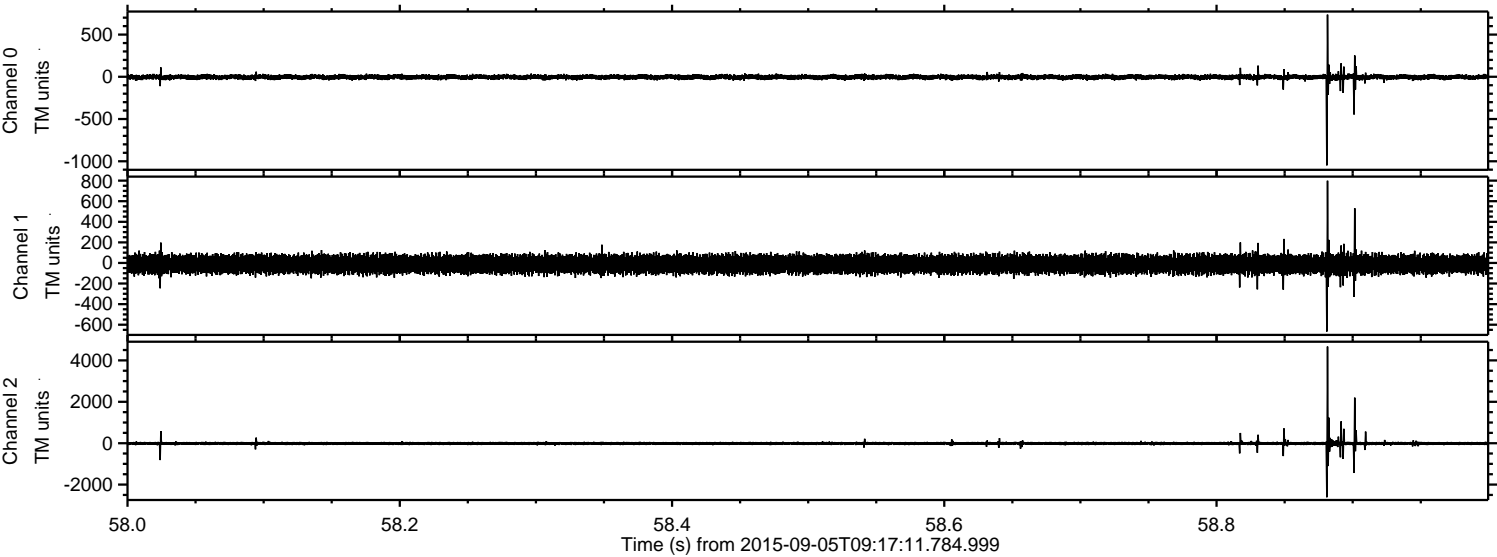

ELMAVAN 3D WAVEFORMS (Measured data sampled at 50 kHz) 51000 packets of 144 samples from 2015-09-05T09:17:11.784.999. Part 50/147

Processed Fri Oct 9 21:41:06 2015 by ELM ver.2012-10-06 from 001__elm20150905_091710__dat00.bin

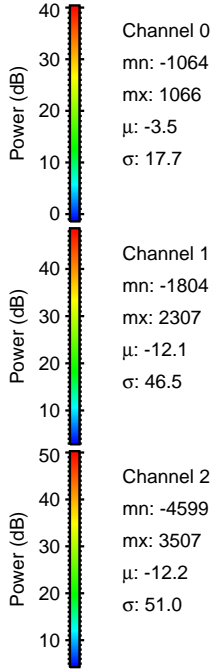
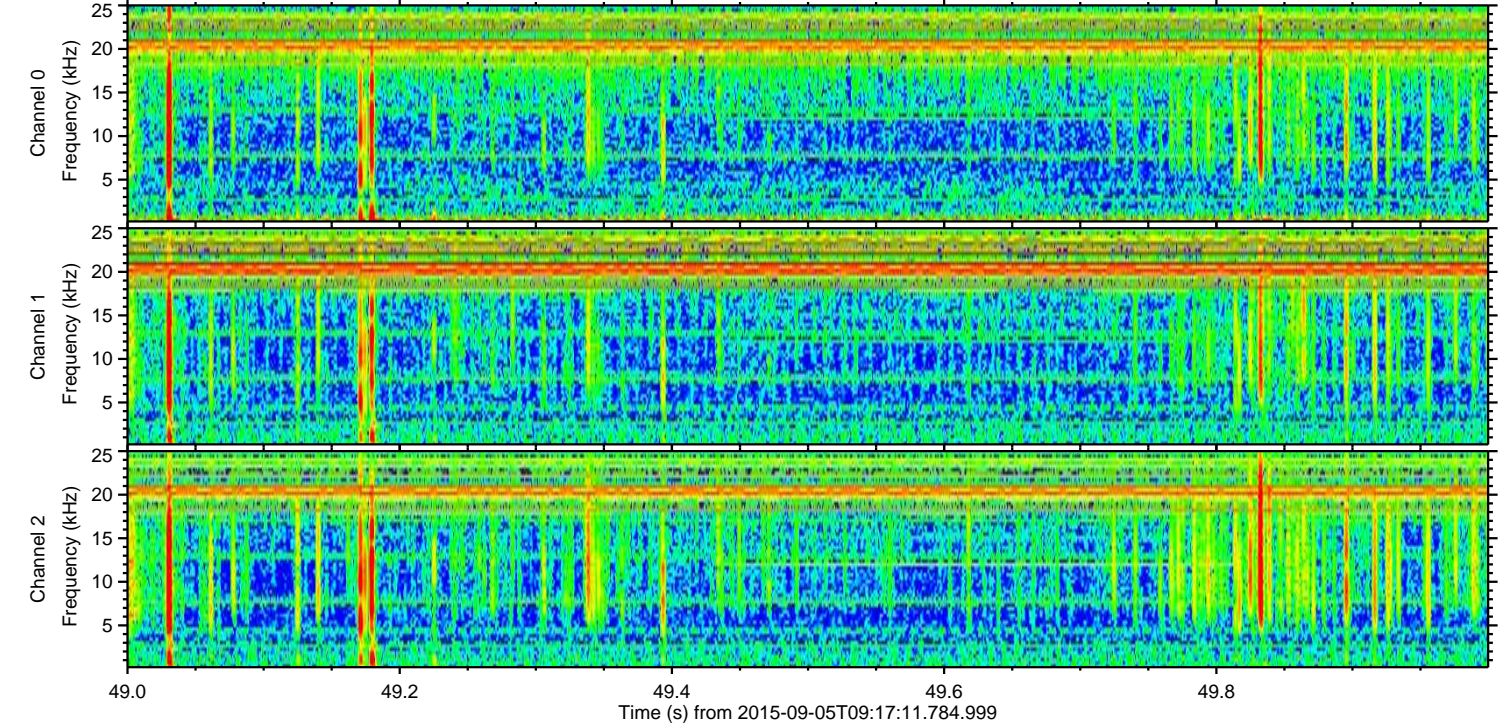
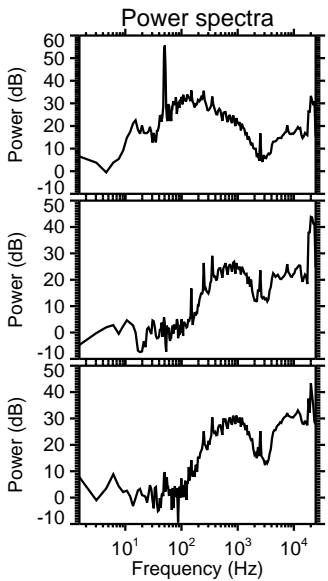
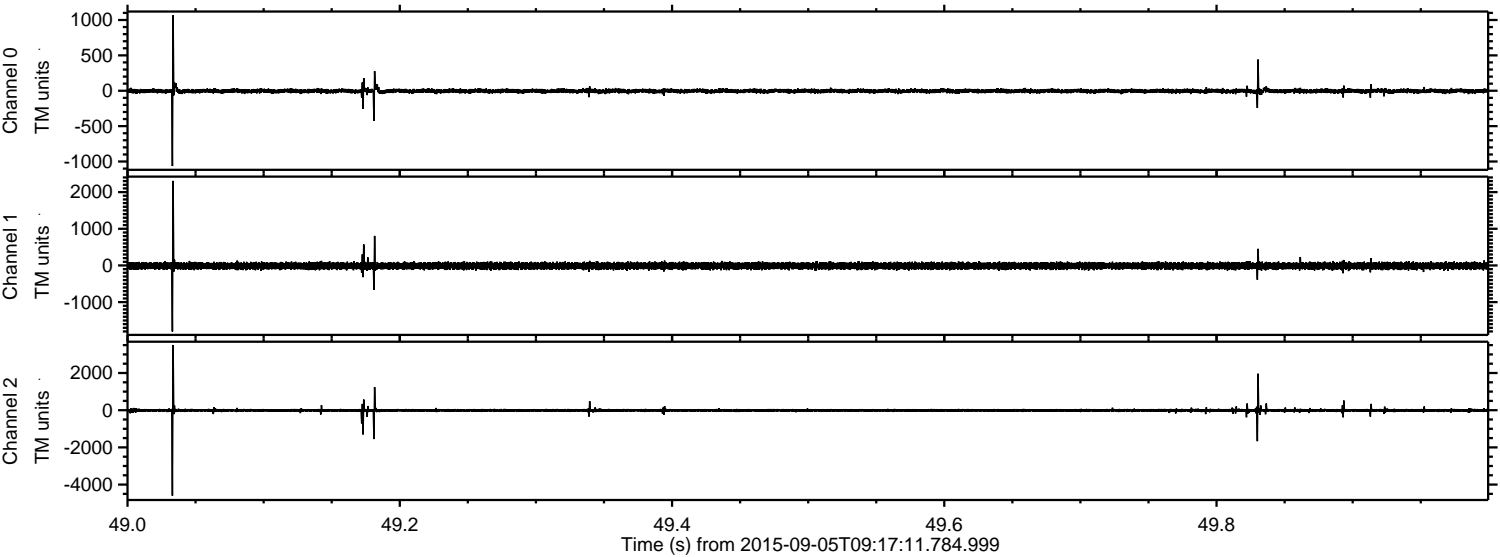

Processed Fri Oct 9 21:41:07 2015 by ELM ver.2012-10-06 from 001__elm20150905_091710__dat00.bin

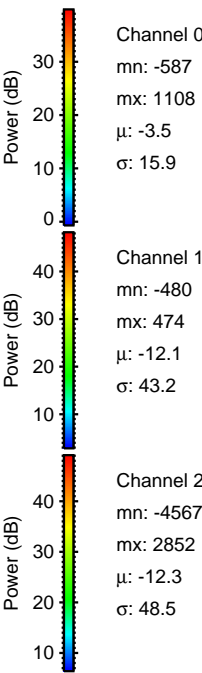
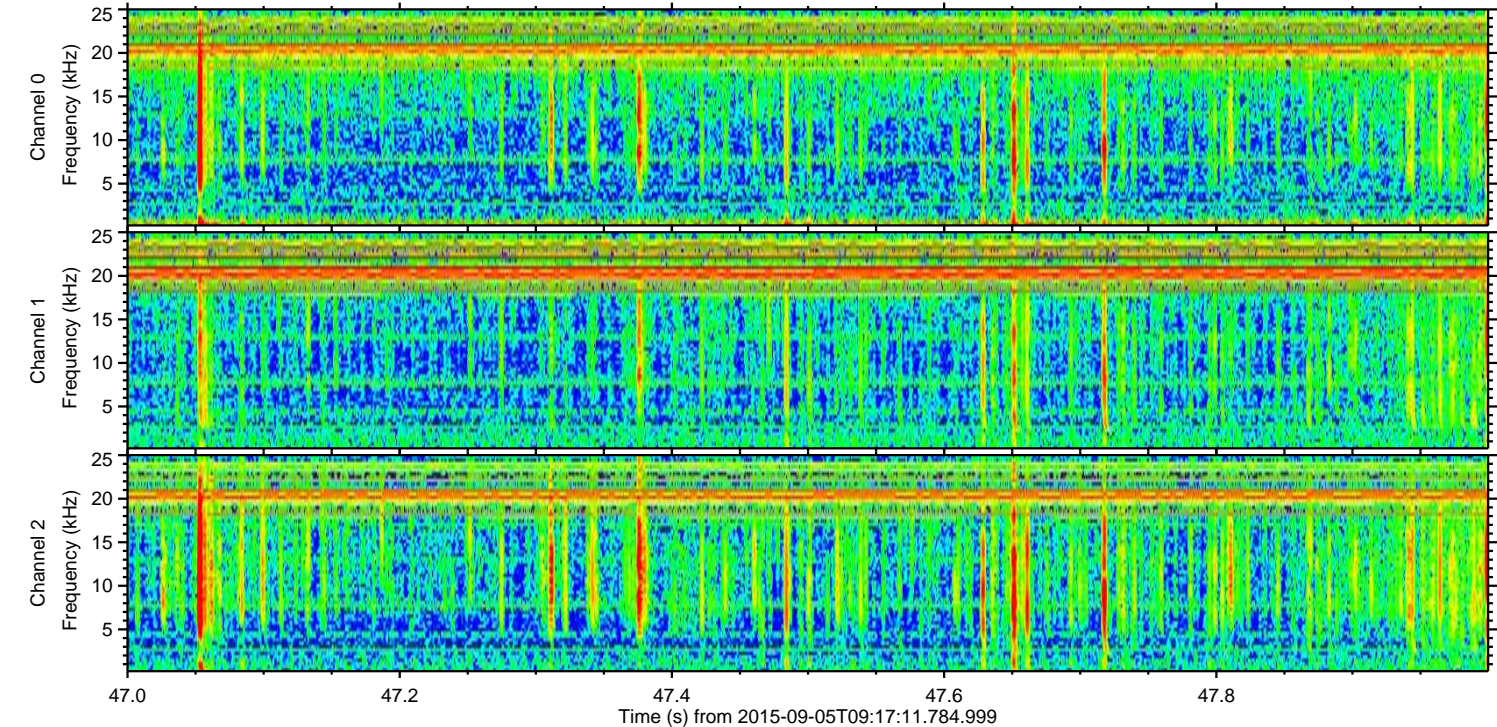
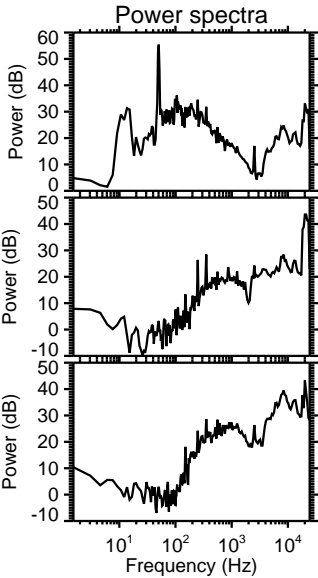
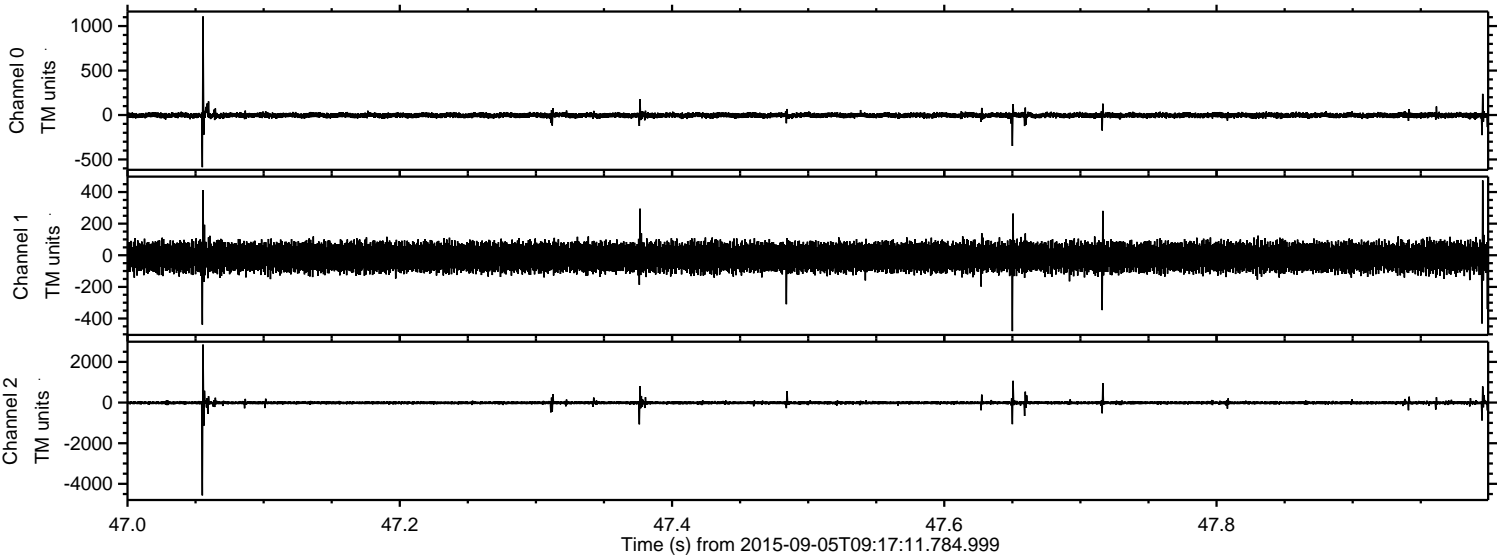

Processed Fri Oct 9 21:41:08 2015 by ELM ver.2012-10-06 from 001__elm20150905_091710__dat00.bin

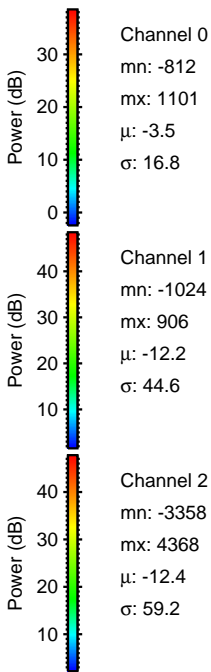
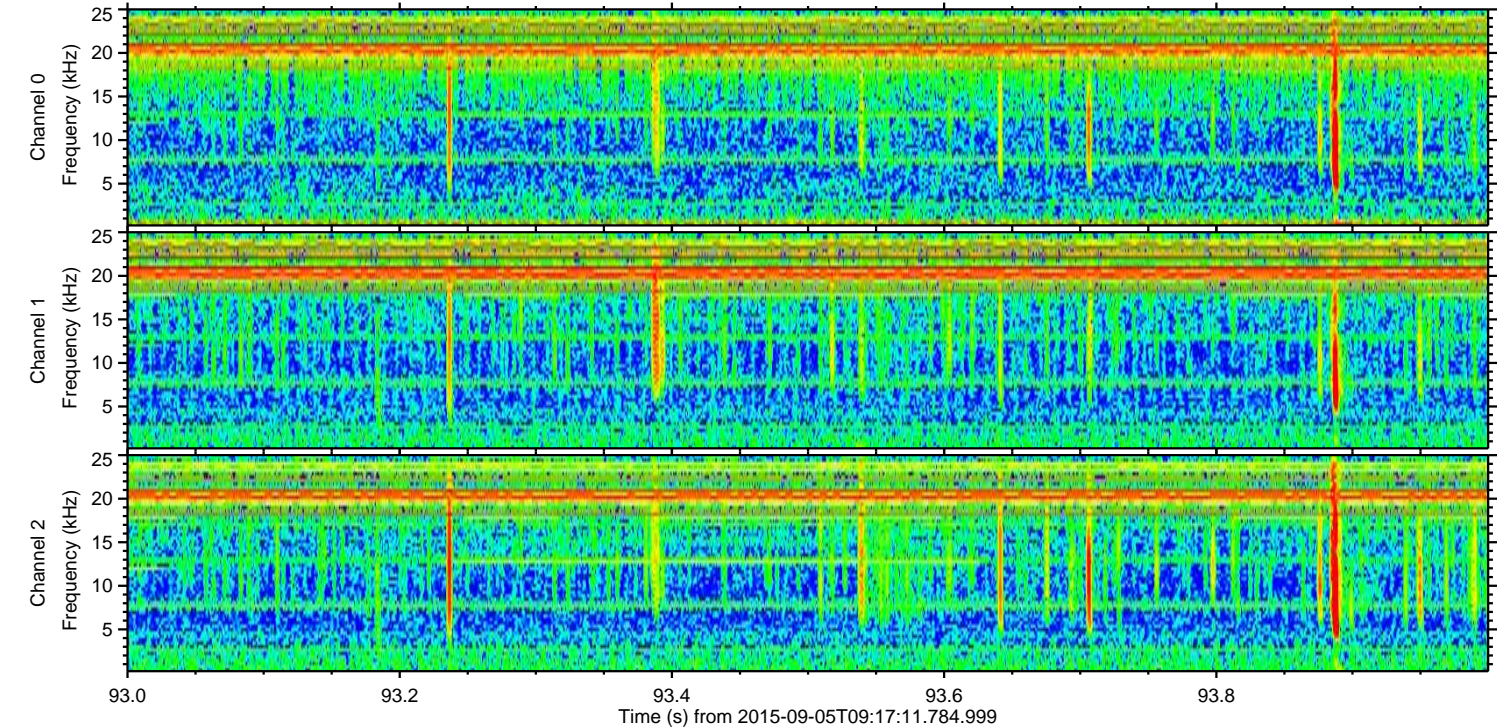
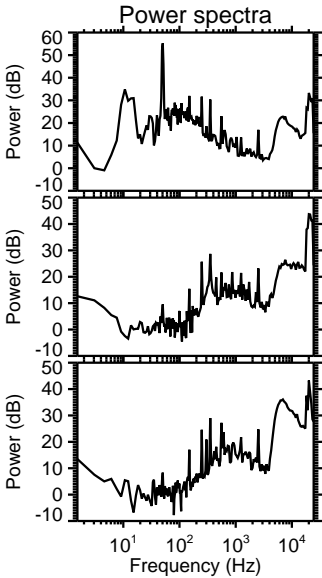
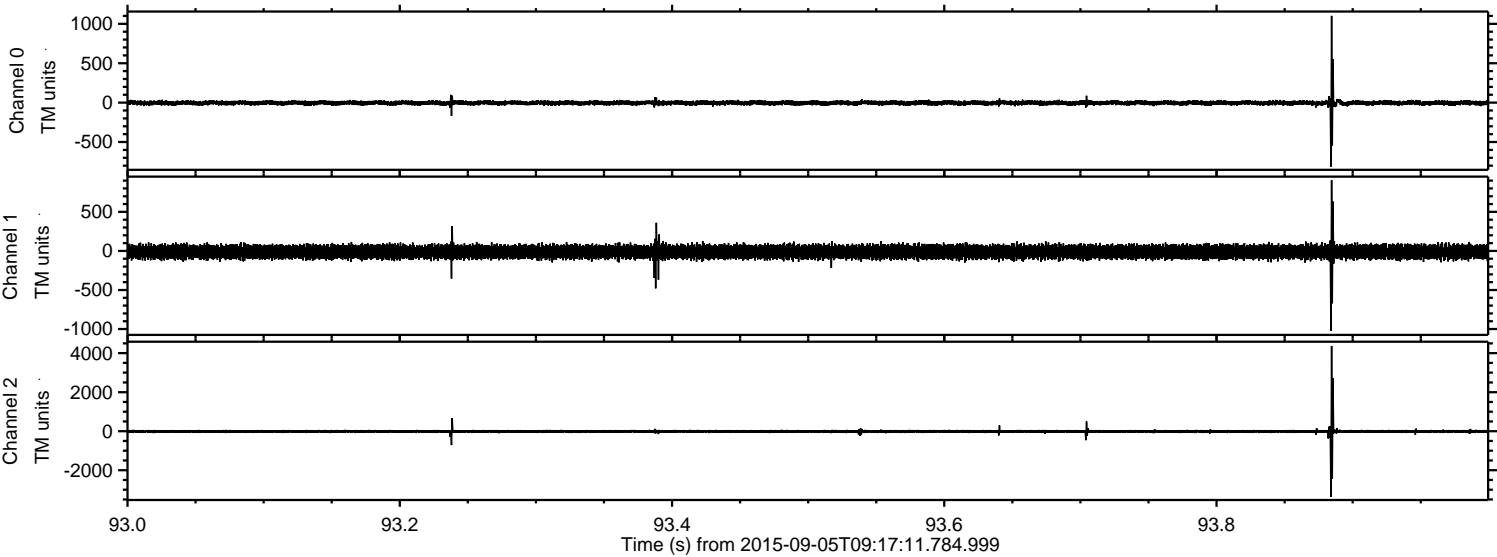

Processed Fri Oct 9 21:41:09 2015 by ELM ver.2012-10-06 from 001__elm20150905_091710__dat00.bin

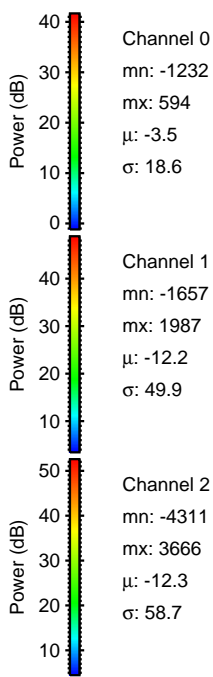
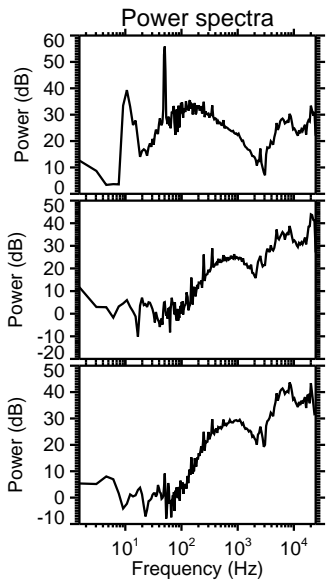
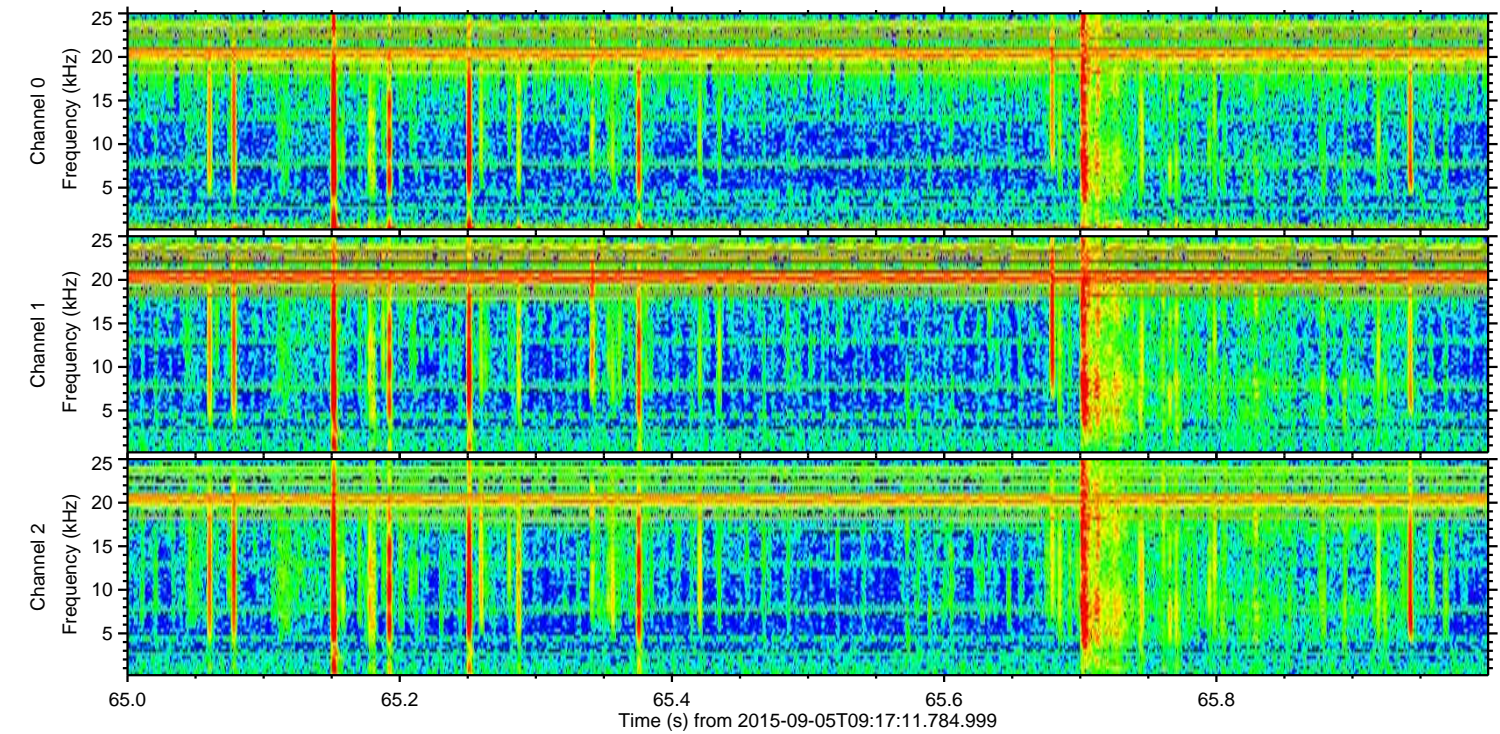
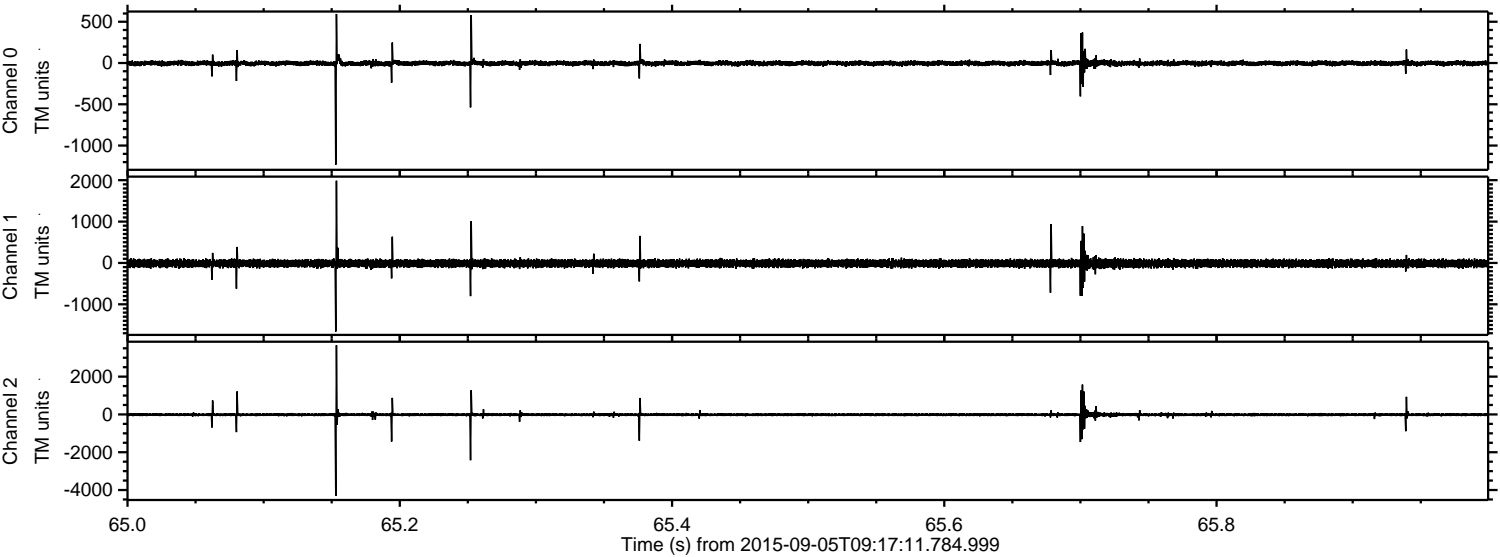

Channel 0
mn: -1232
mx: 594
 μ : -3.5
 σ : 18.6

Channel 1
mn: -1657
mx: 1987
 μ : -12.2
 σ : 49.9

Channel 2
mn: -4311
mx: 3666
 μ : -12.3
 σ : 58.7

