

ELMAVAN 3D WAVEFORMS (Measured data sampled at 50 kHz) 51000 packets of 144 samples from 2015-09-05T08:02:08.351.999.

Processed Fri Oct 9 21:20:04 2015 by ELM ver.2012-10-06 from 001__elm20150905_080207__dat00.bin

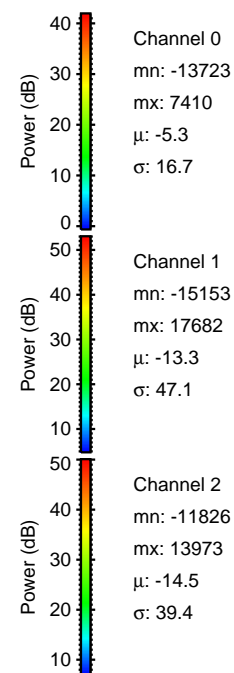
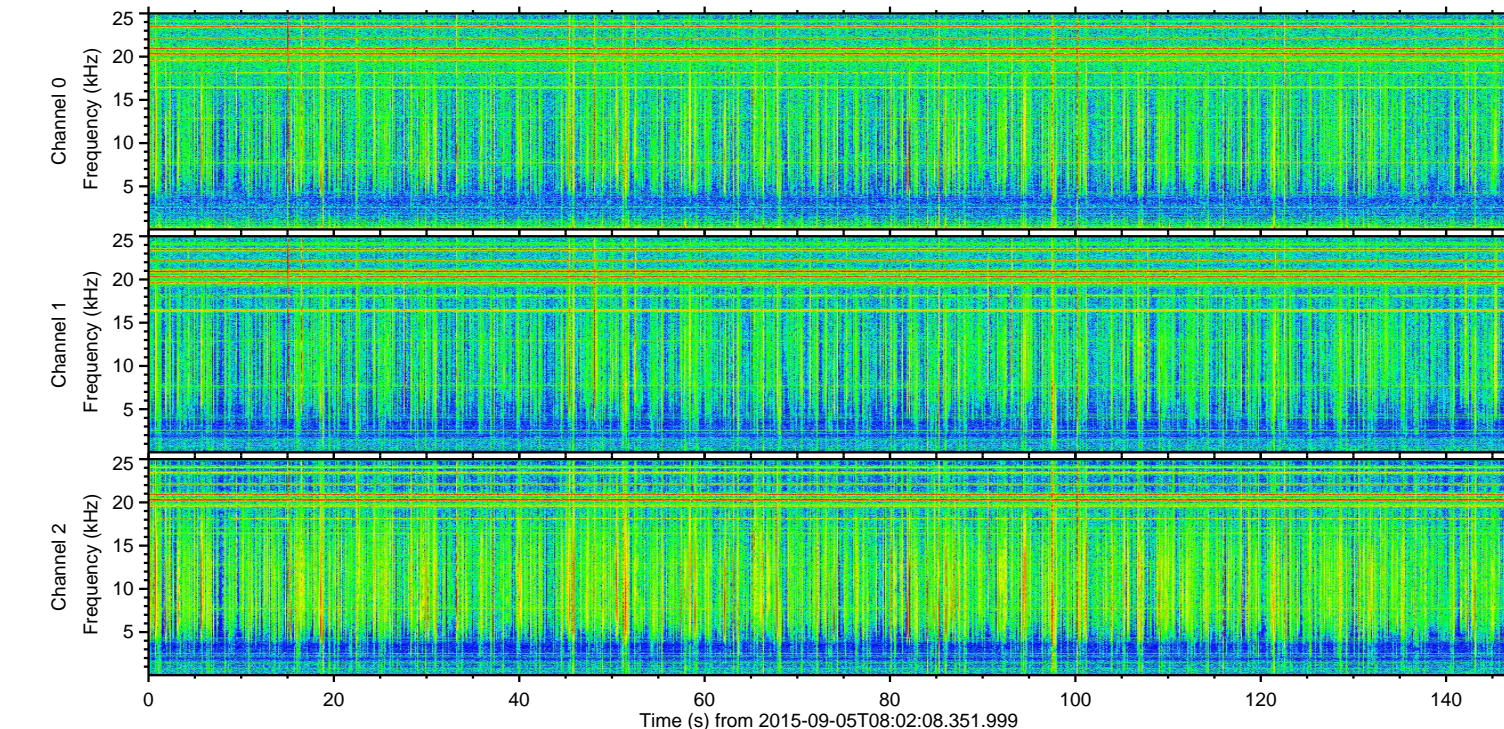
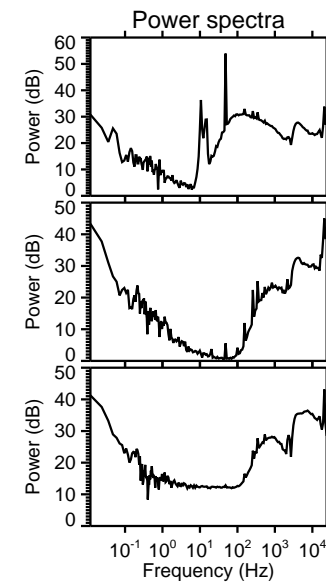
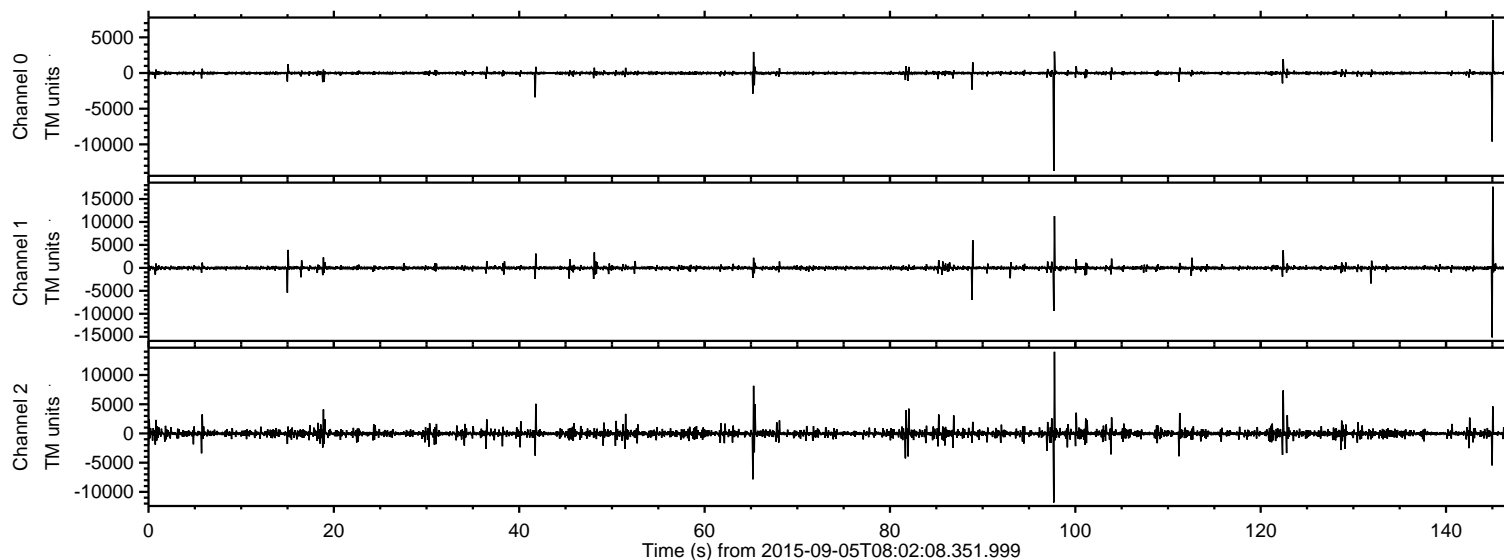

ELMAVAN 3D WAVEFORMS (Measured data sampled at 50 kHz) 51000 packets of 144 samples from 2015-09-05T08:02:08.351.999. Part 146/147

Processed Fri Oct 9 21:20:19 2015 by ELM ver.2012-10-06 from 001__elm20150905_080207__dat00.bin

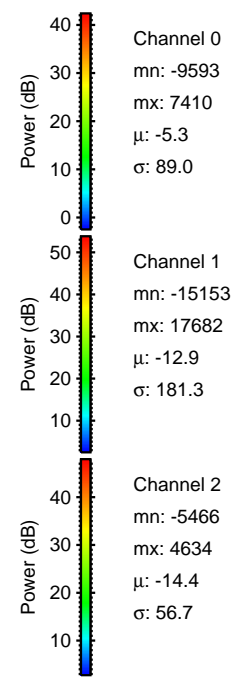
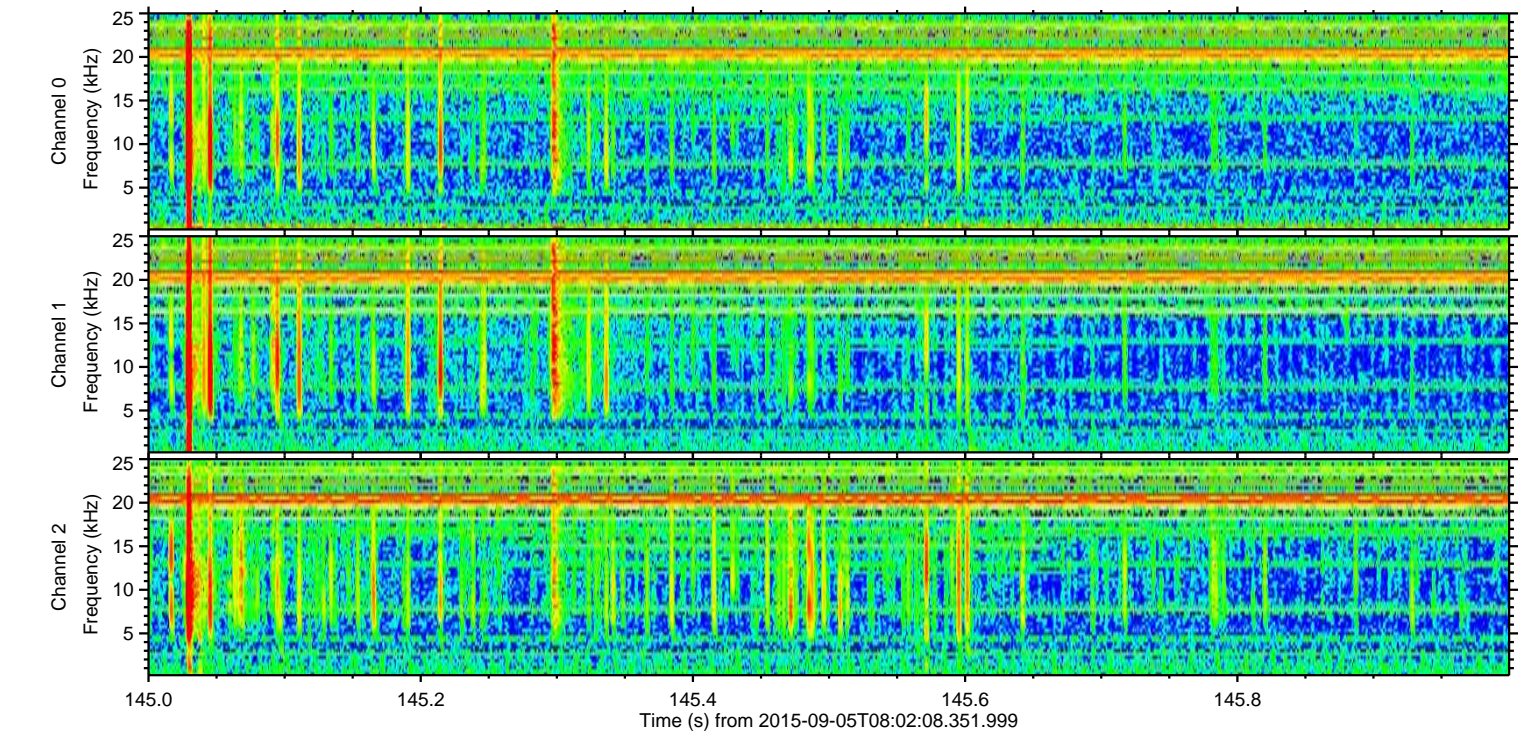
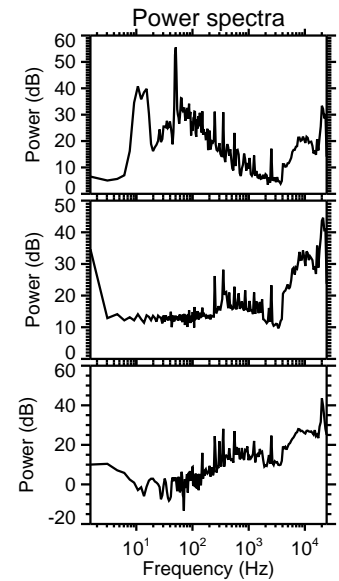
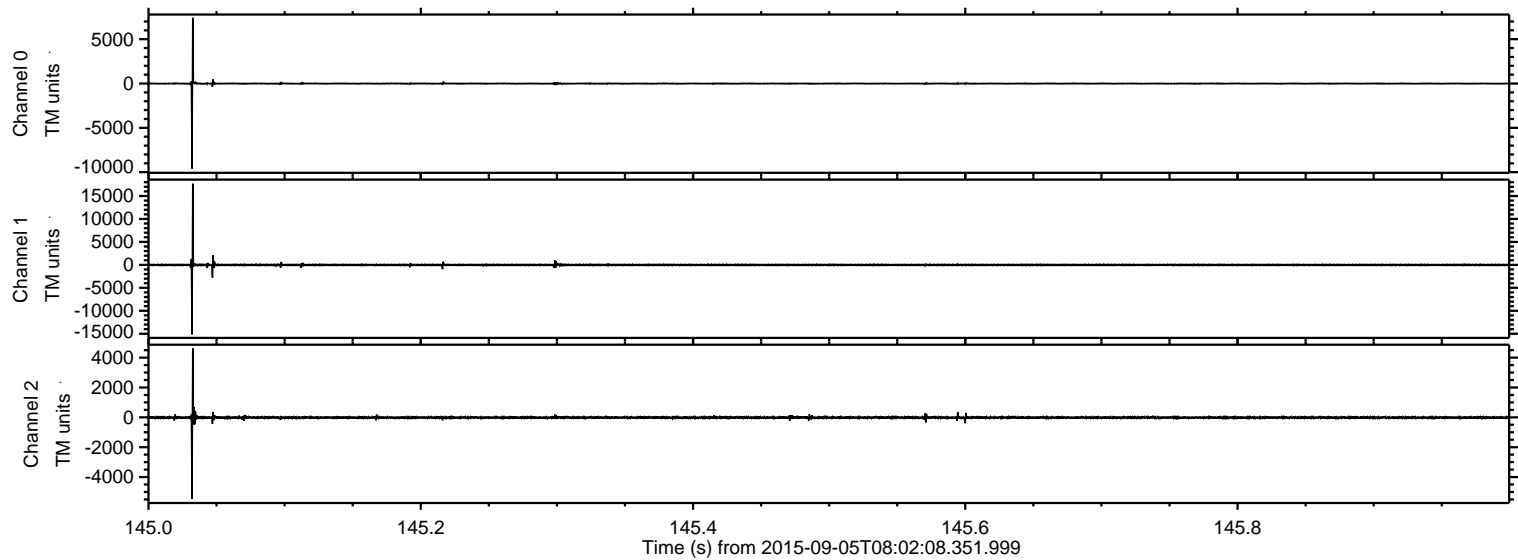

Channel 0
mn: -9593
mx: 7410
 μ : -5.3
 σ : 89.0

Channel 1
mn: -15153
mx: 17682
 μ : -12.9
 σ : 181.3

Channel 2
mn: -5466
mx: 4634
 μ : -14.4
 σ : 56.7

Processed Fri Oct 9 21:20:20 2015 by ELM ver.2012-10-06 from 001__elm20150905_080207__dat00.bin

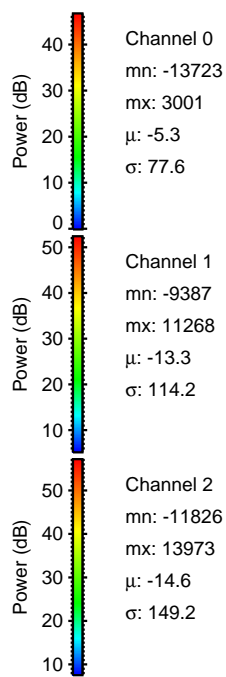
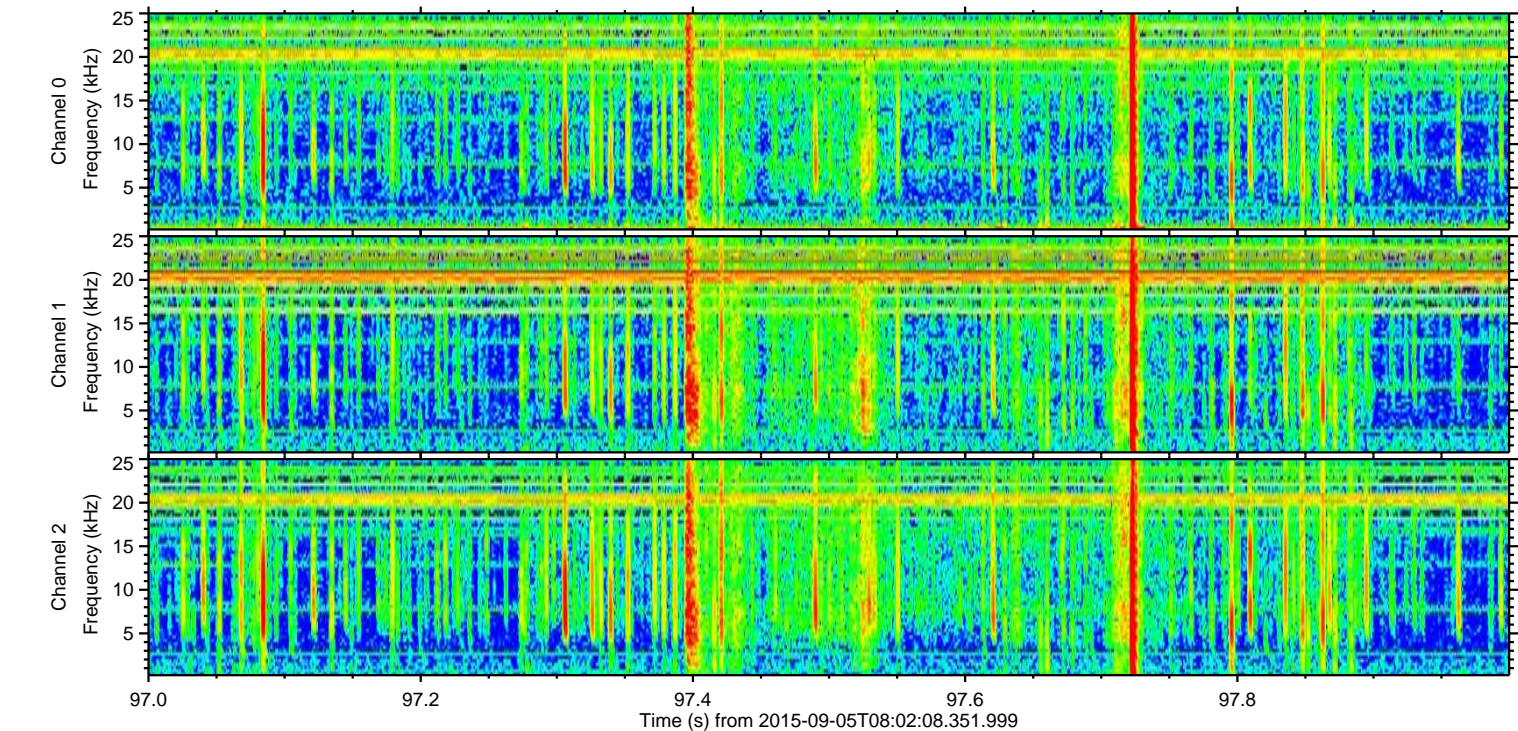
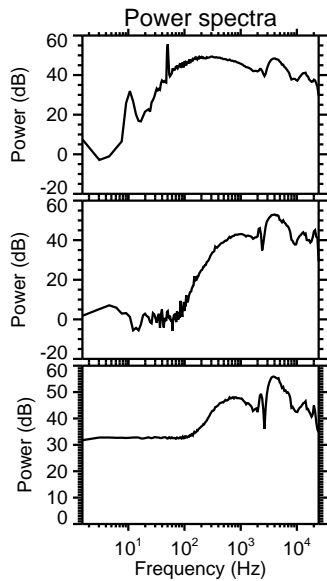
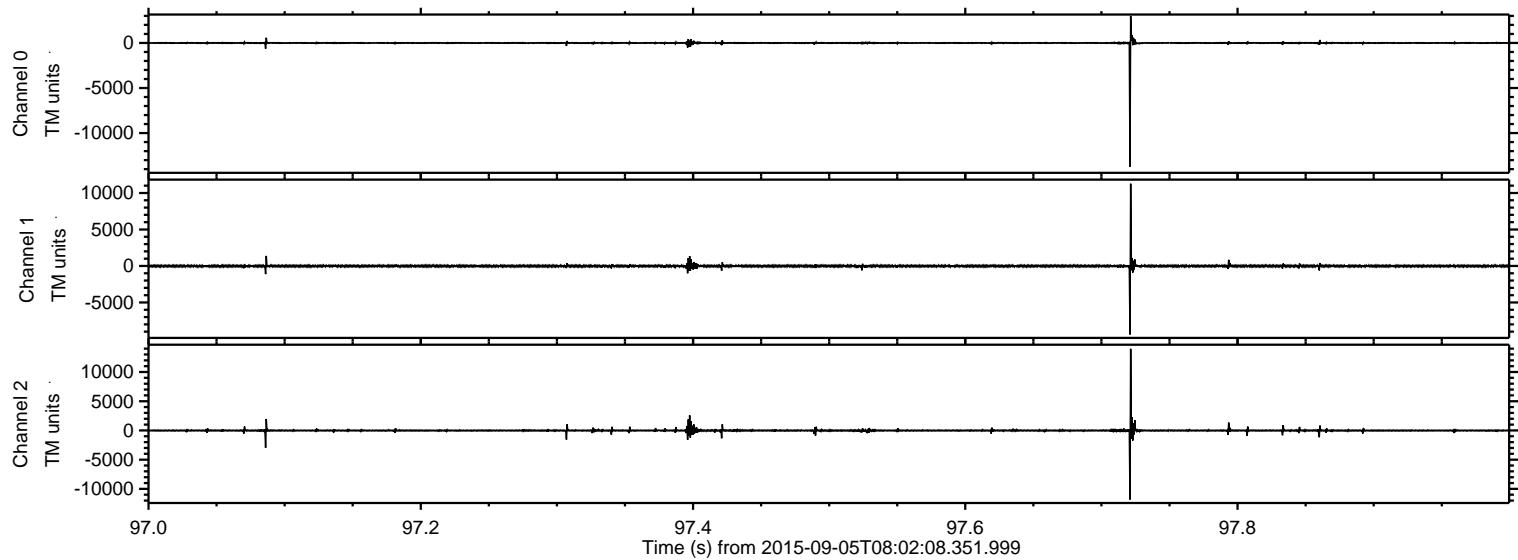

Processed Fri Oct 9 21:20:21 2015 by ELM ver.2012-10-06 from 001__elm20150905_080207__dat00.bin

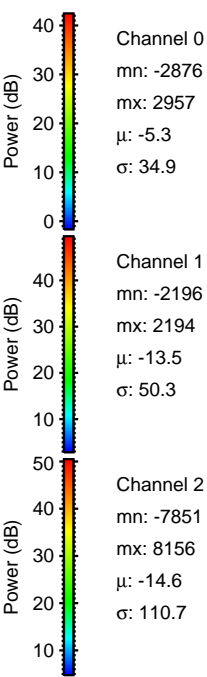
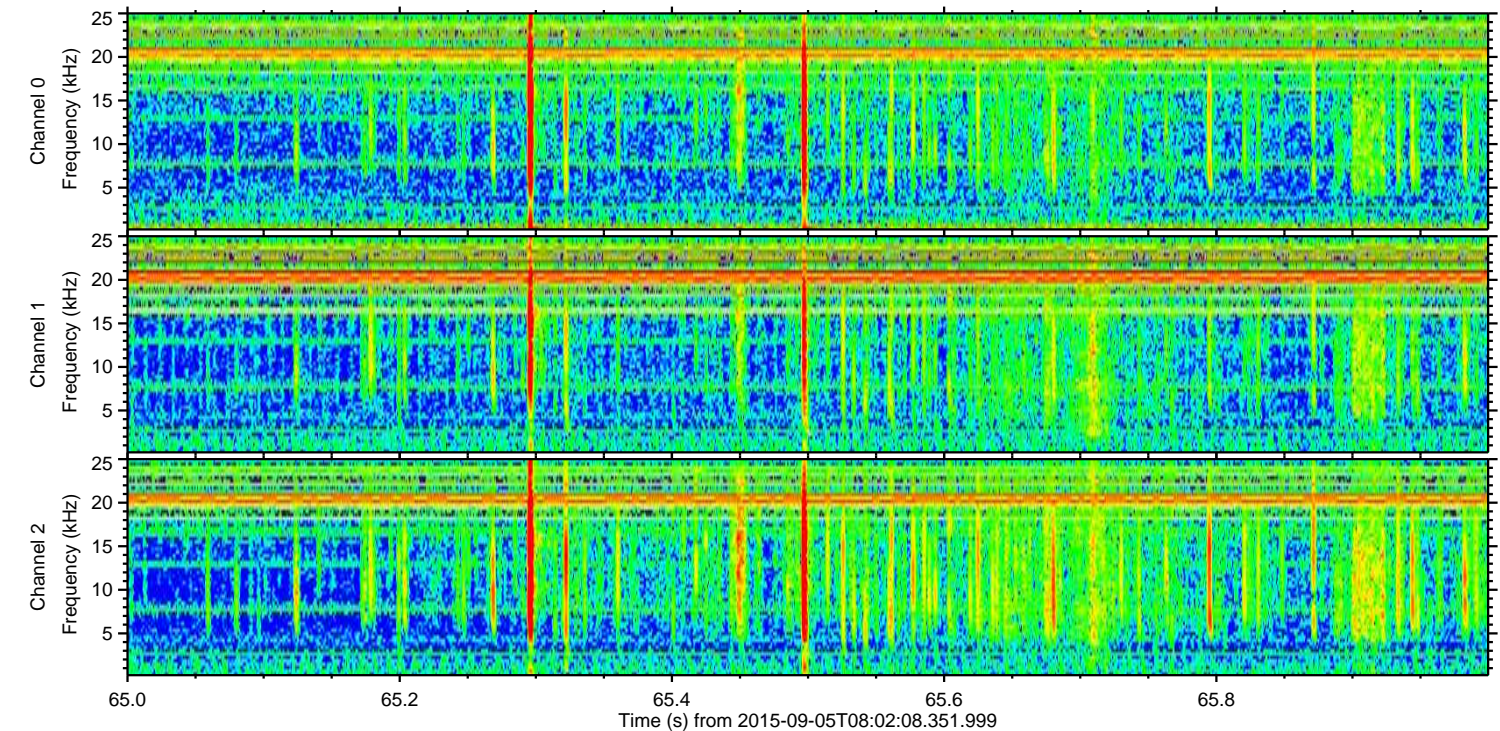
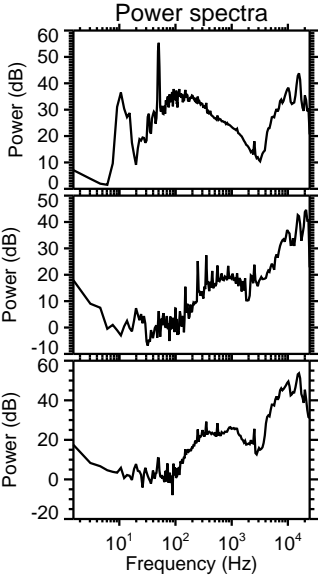
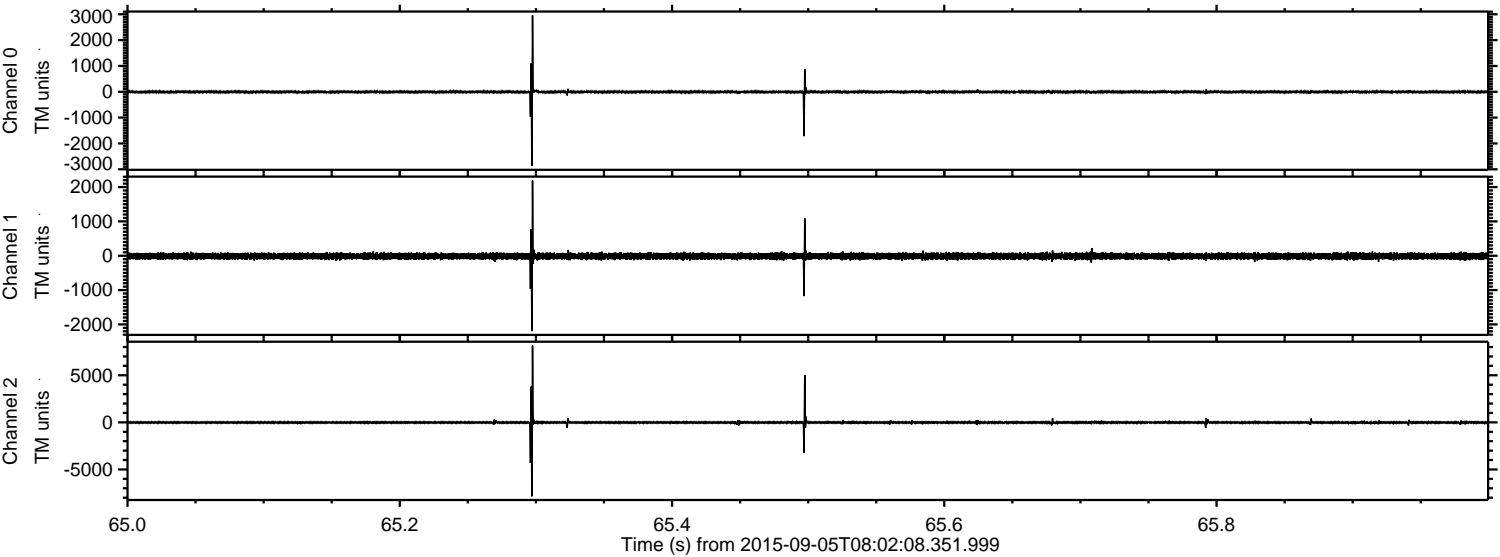

ELMAVAN 3D WAVEFORMS (Measured data sampled at 50 kHz) 51000 packets of 144 samples from 2015-09-05T08:02:08.351.999. Part 123/147

Processed Fri Oct 9 21:20:22 2015 by ELM ver.2012-10-06 from 001__elm20150905_080207__dat00.bin

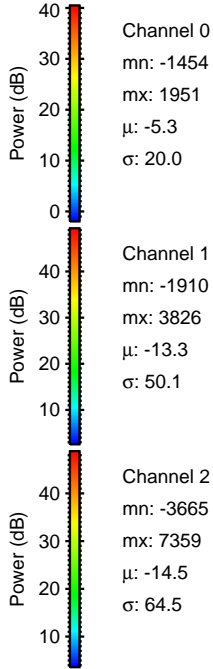
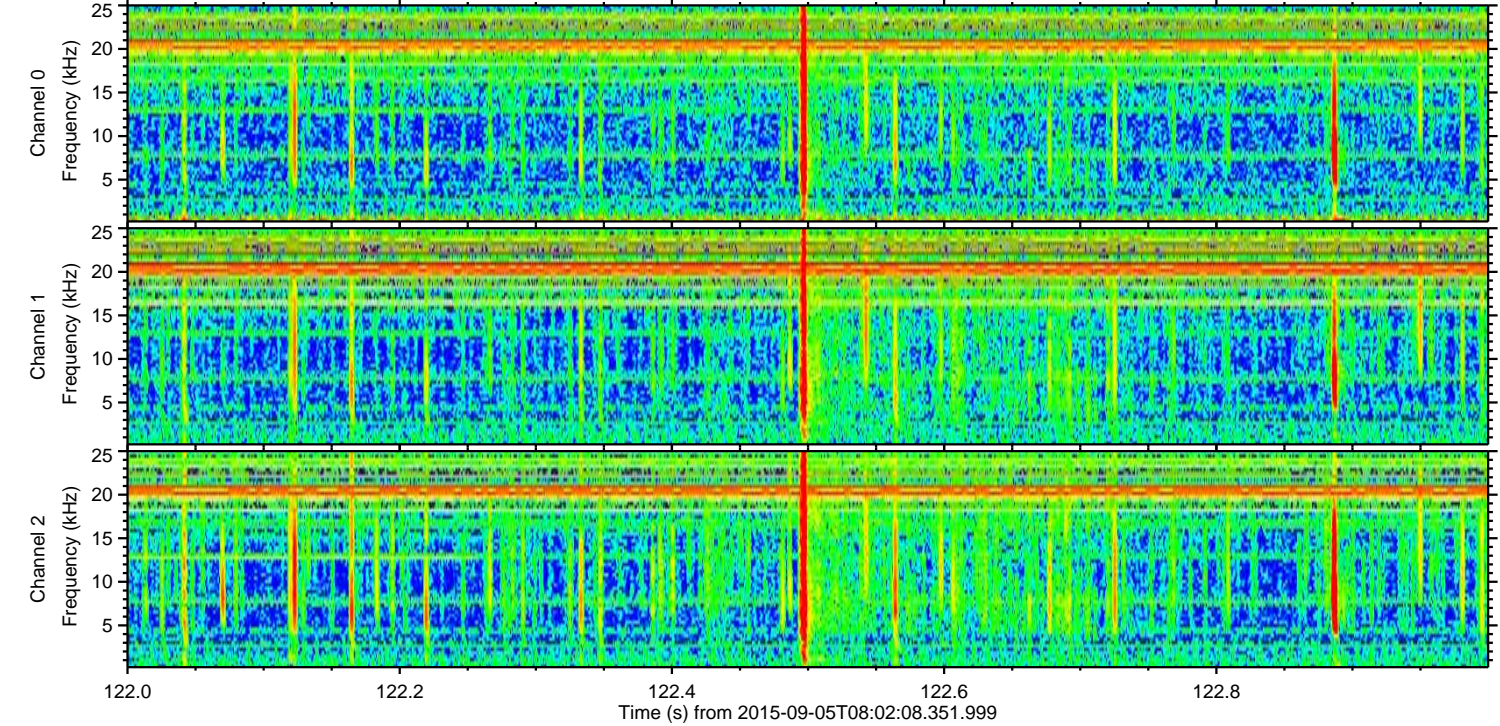
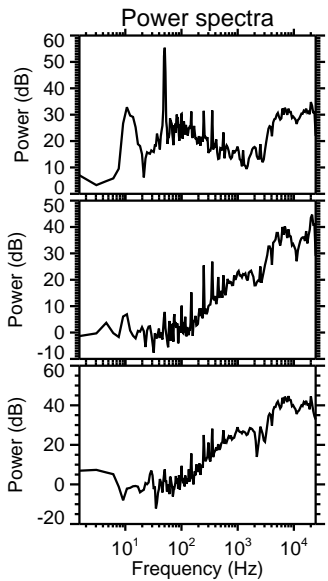
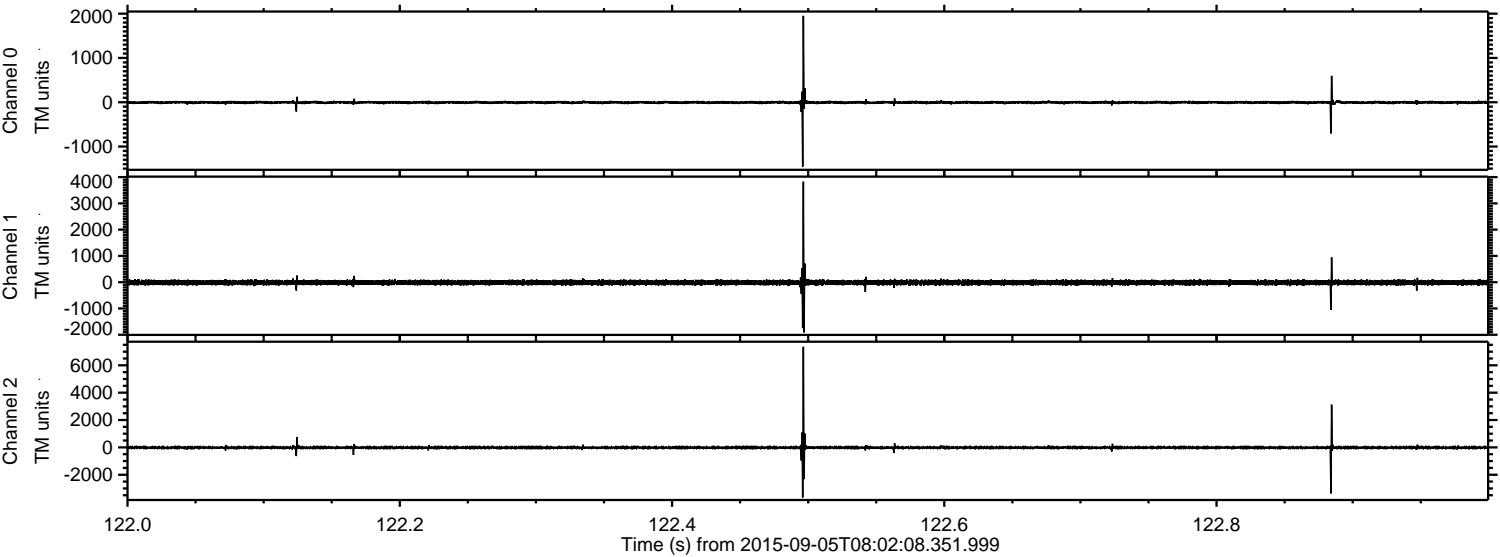

Processed Fri Oct 9 21:20:24 2015 by ELM ver.2012-10-06 from 001__elm20150905_080207__dat00.bin

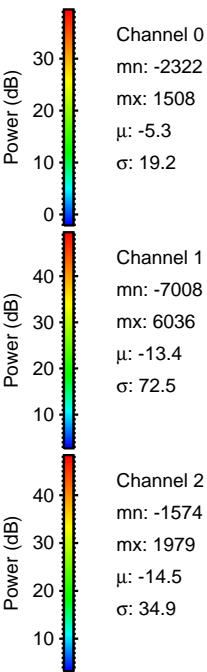
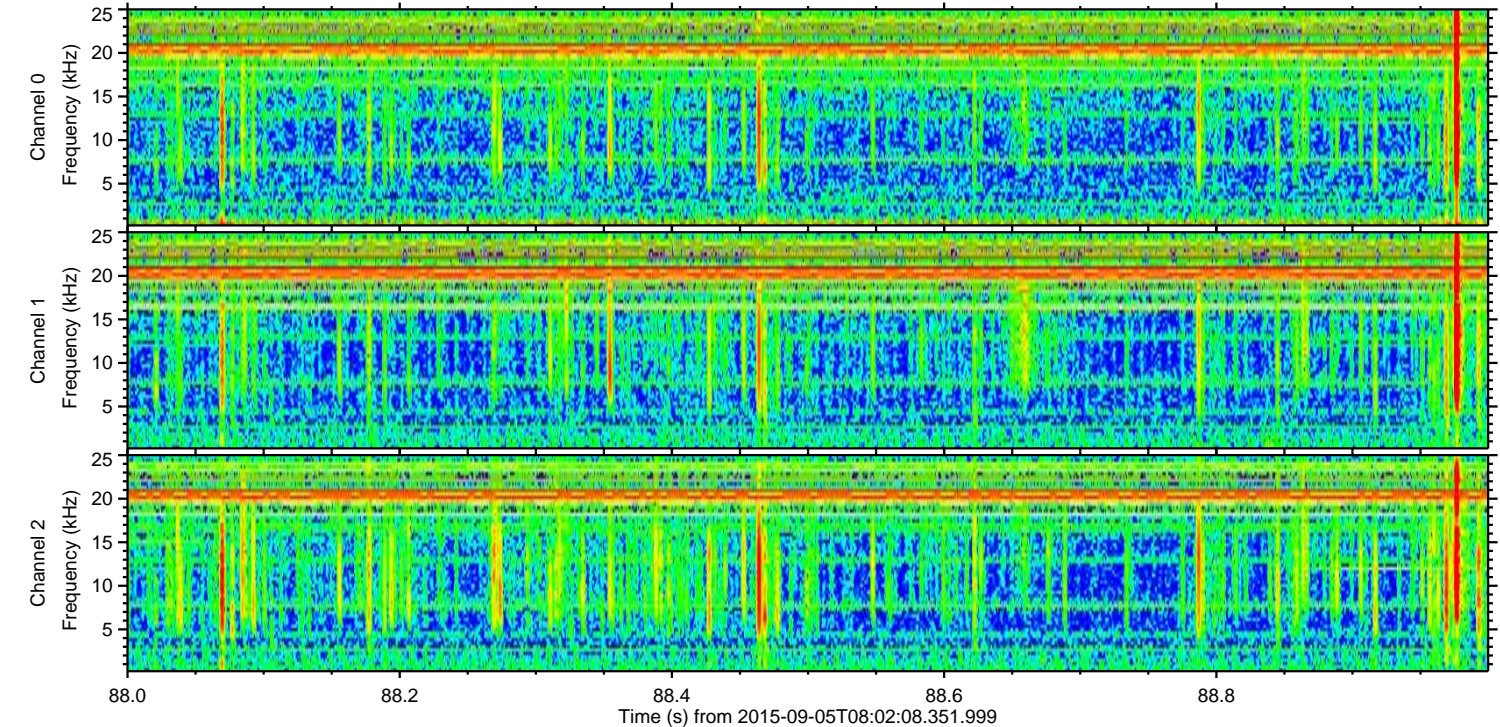
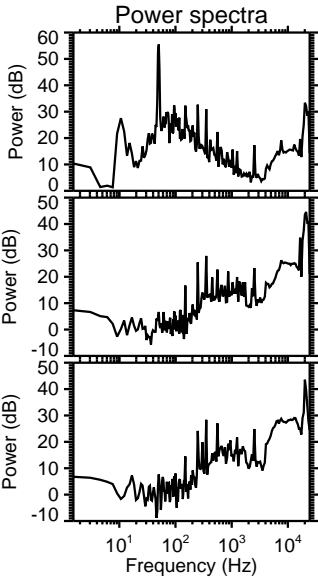
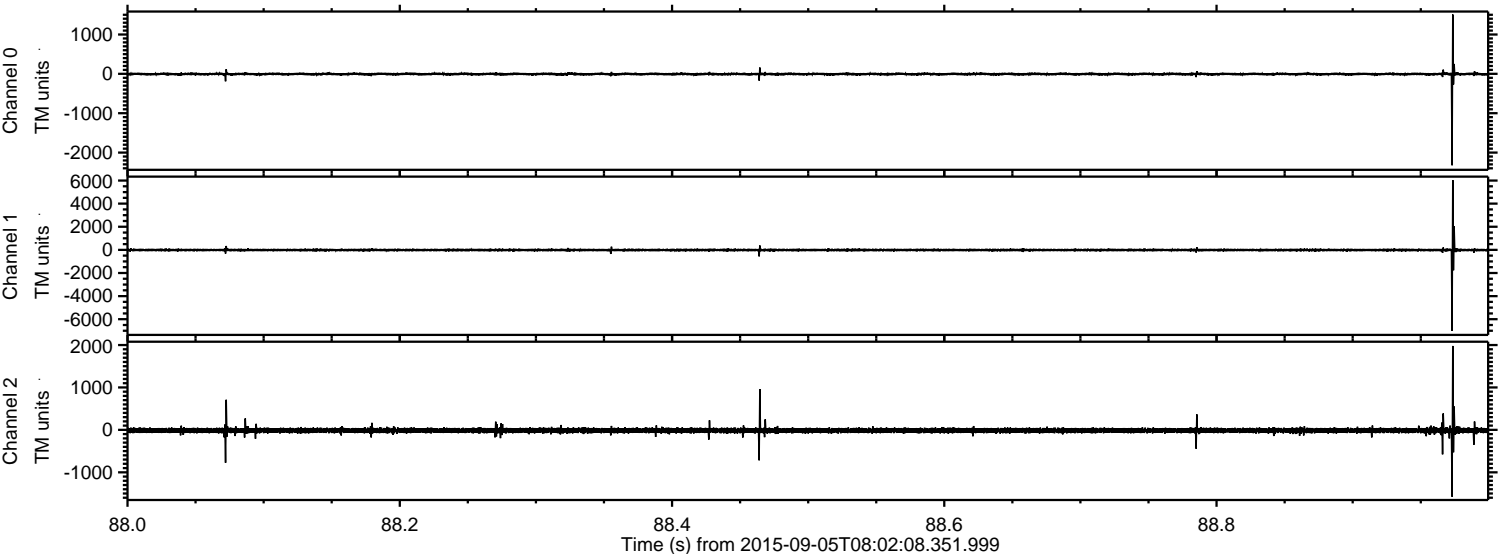

ELMAVAN 3D WAVEFORMS (Measured data sampled at 50 kHz) 51000 packets of 144 samples from 2015-09-05T08:02:08.351.999. Part 16/147

Processed Fri Oct 9 21:20:25 2015 by ELM ver.2012-10-06 from 001__elm20150905_080207__dat00.bin

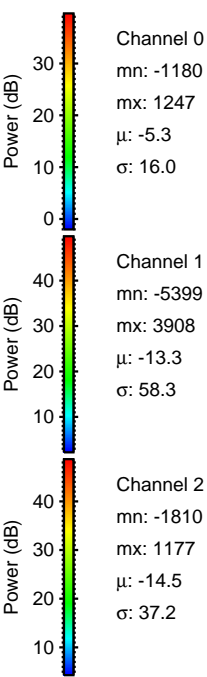
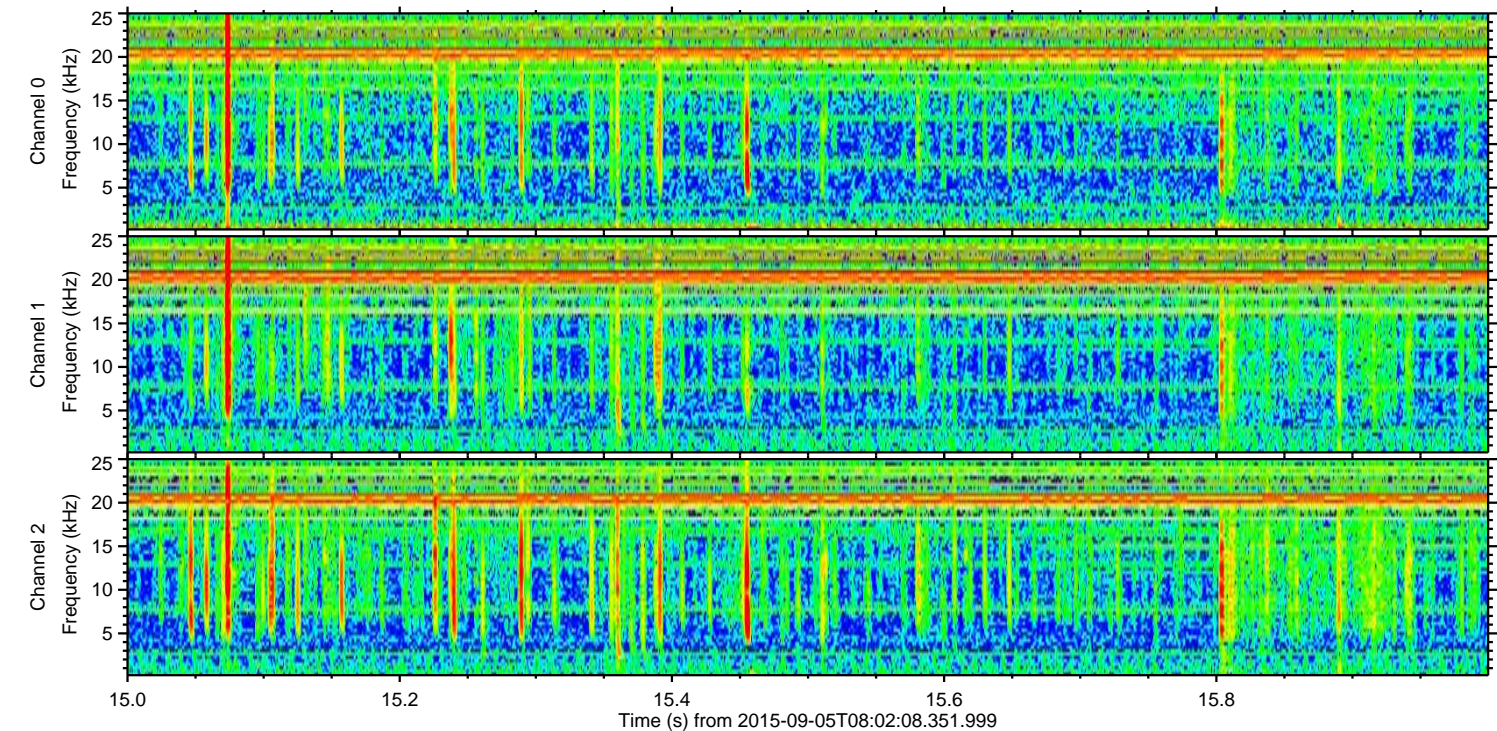
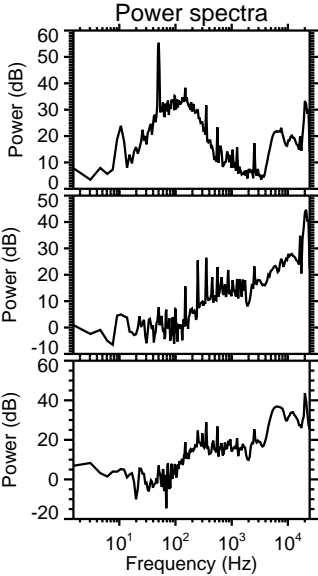
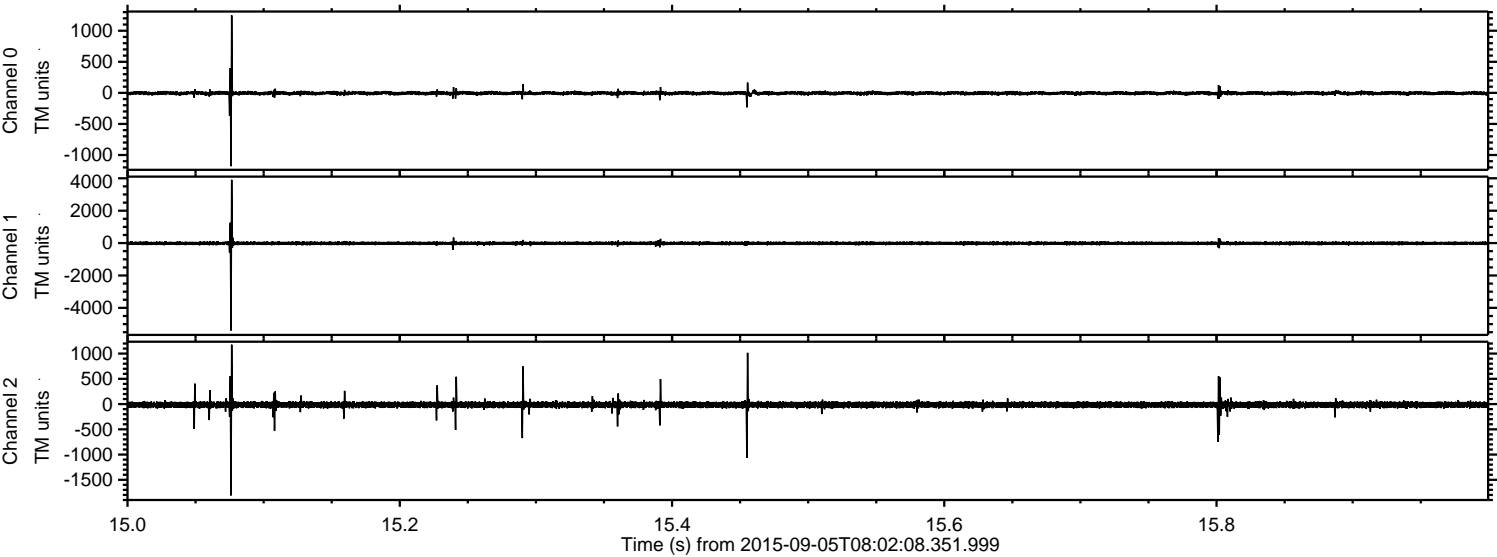

Processed Fri Oct 9 21:20:26 2015 by ELM ver.2012-10-06 from 001__elm20150905_080207__dat00.bin

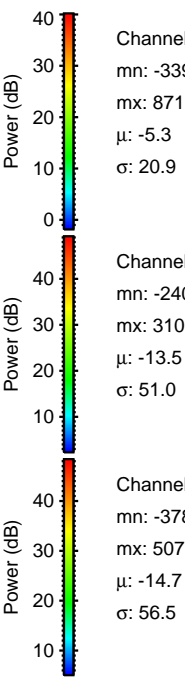
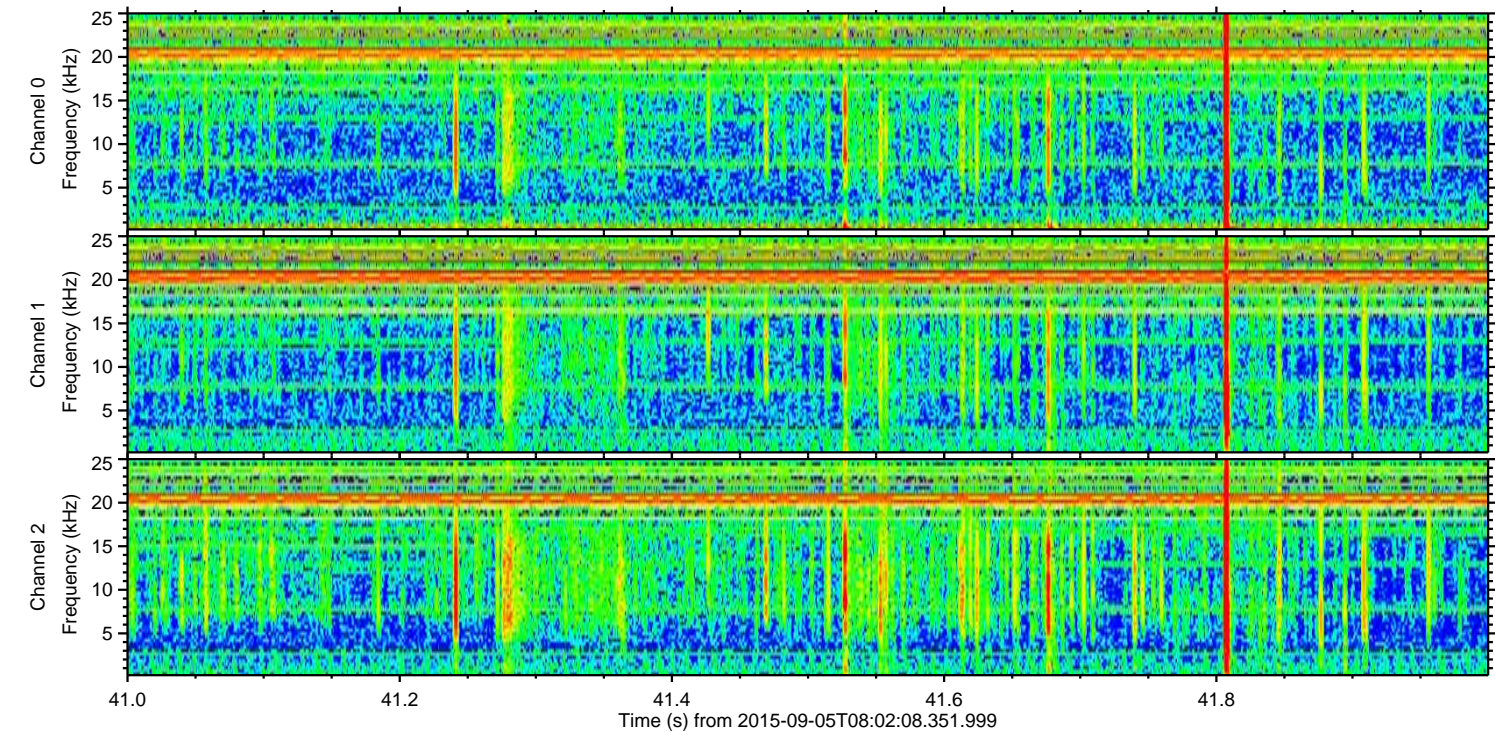
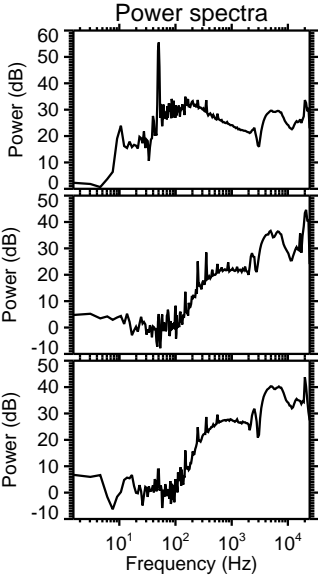
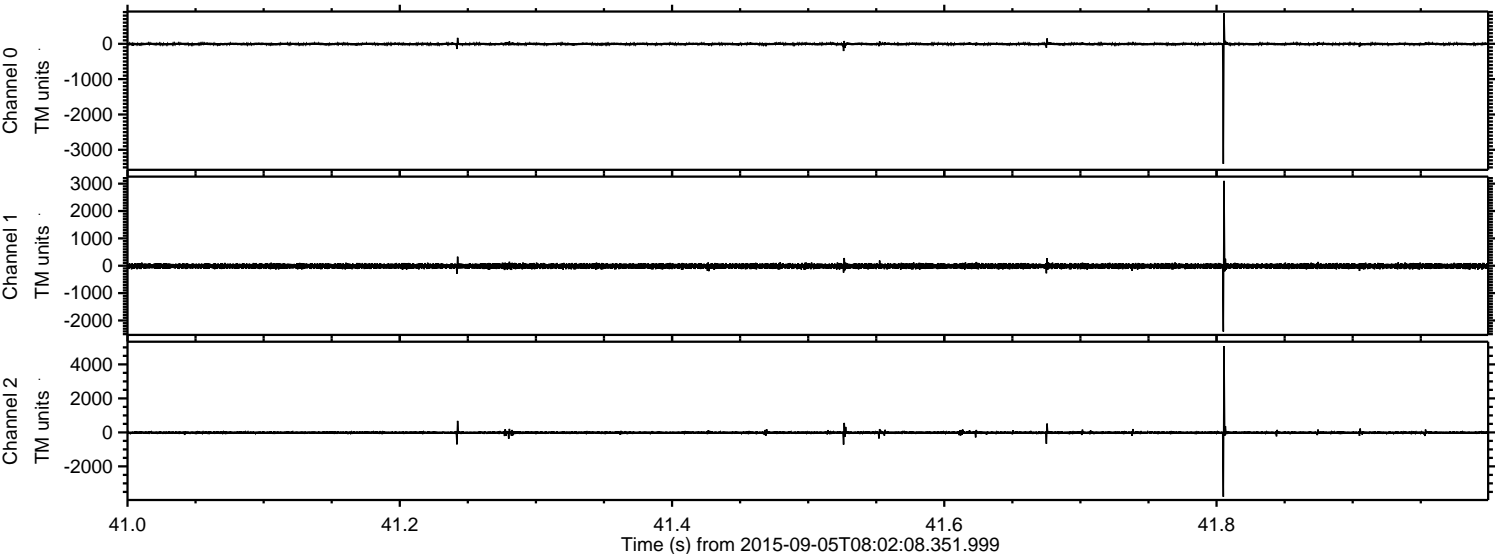

Channel 0
mn: -3398
mx: 871
 μ : -5.3
 σ : 20.9

Channel 1
mn: -2407
mx: 3101
 μ : -13.5
 σ : 51.0

Channel 2
mn: -3787
mx: 5079
 μ : -14.7
 σ : 56.5

Processed Fri Oct 9 21:20:27 2015 by ELM ver.2012-10-06 from 001__elm20150905_080207__dat00.bin

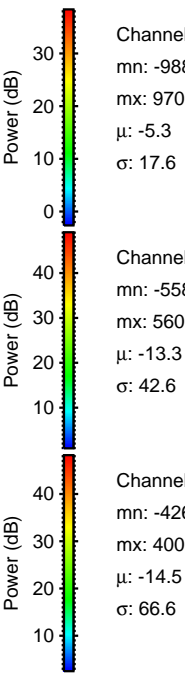
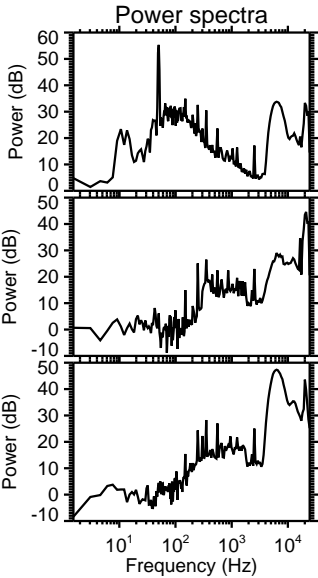
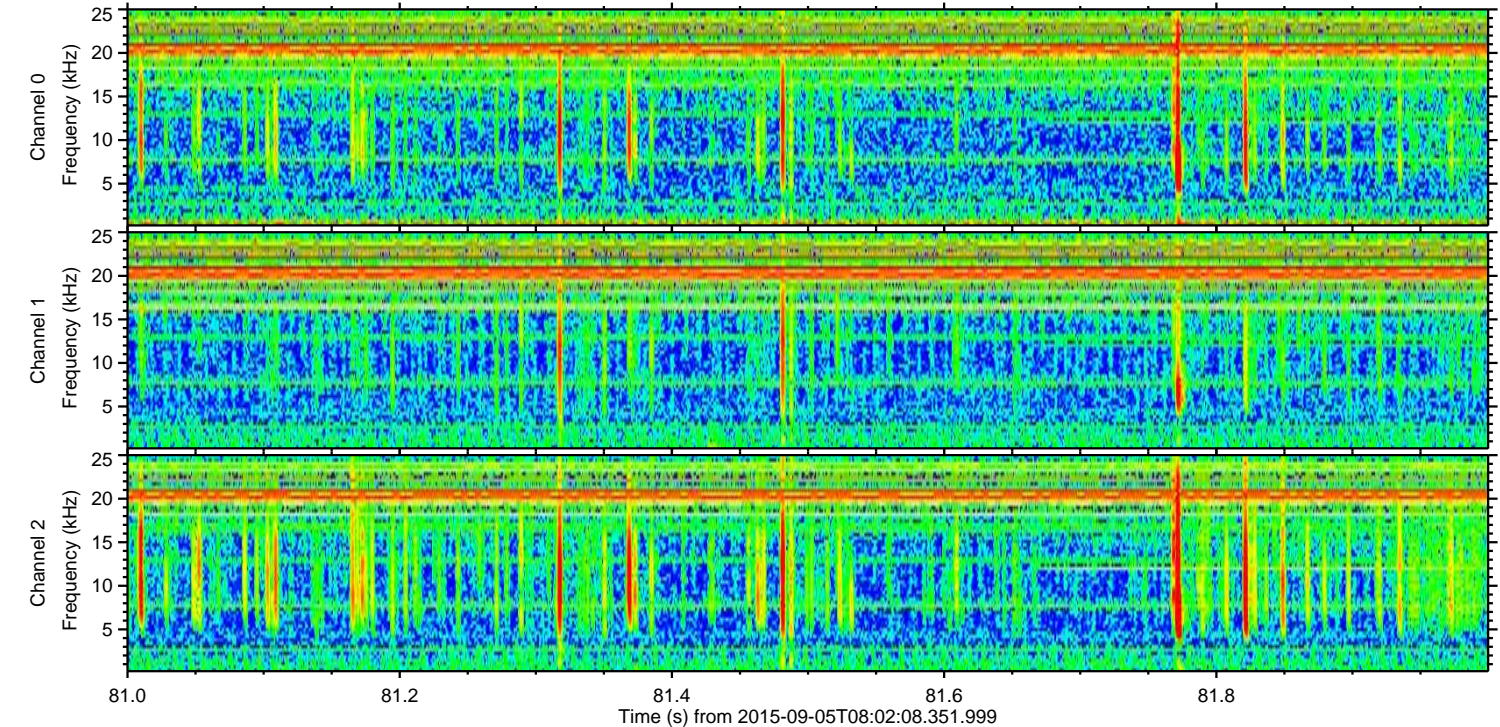
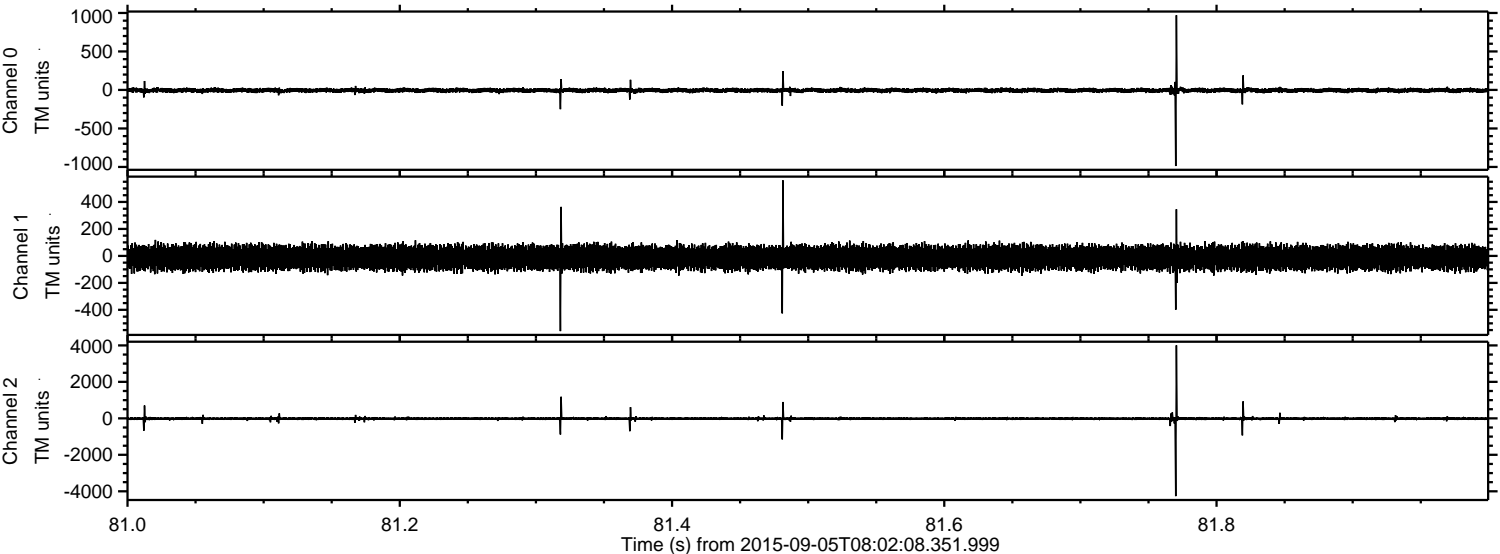

Channel 0
mn: -988
mx: 970
 μ : -5.3
 σ : 17.6

Channel 1
mn: -558
mx: 560
 μ : -13.3
 σ : 42.6

Channel 2
mn: -4264
mx: 4003
 μ : -14.5
 σ : 66.6

Processed Fri Oct 9 21:20:28 2015 by ELM ver.2012-10-06 from 001__elm20150905_080207__dat00.bin

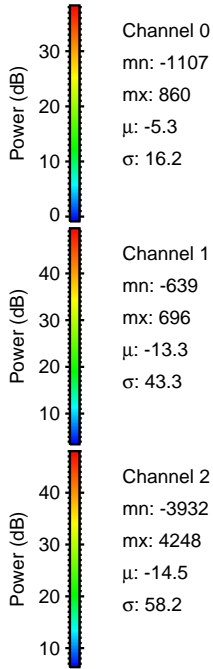
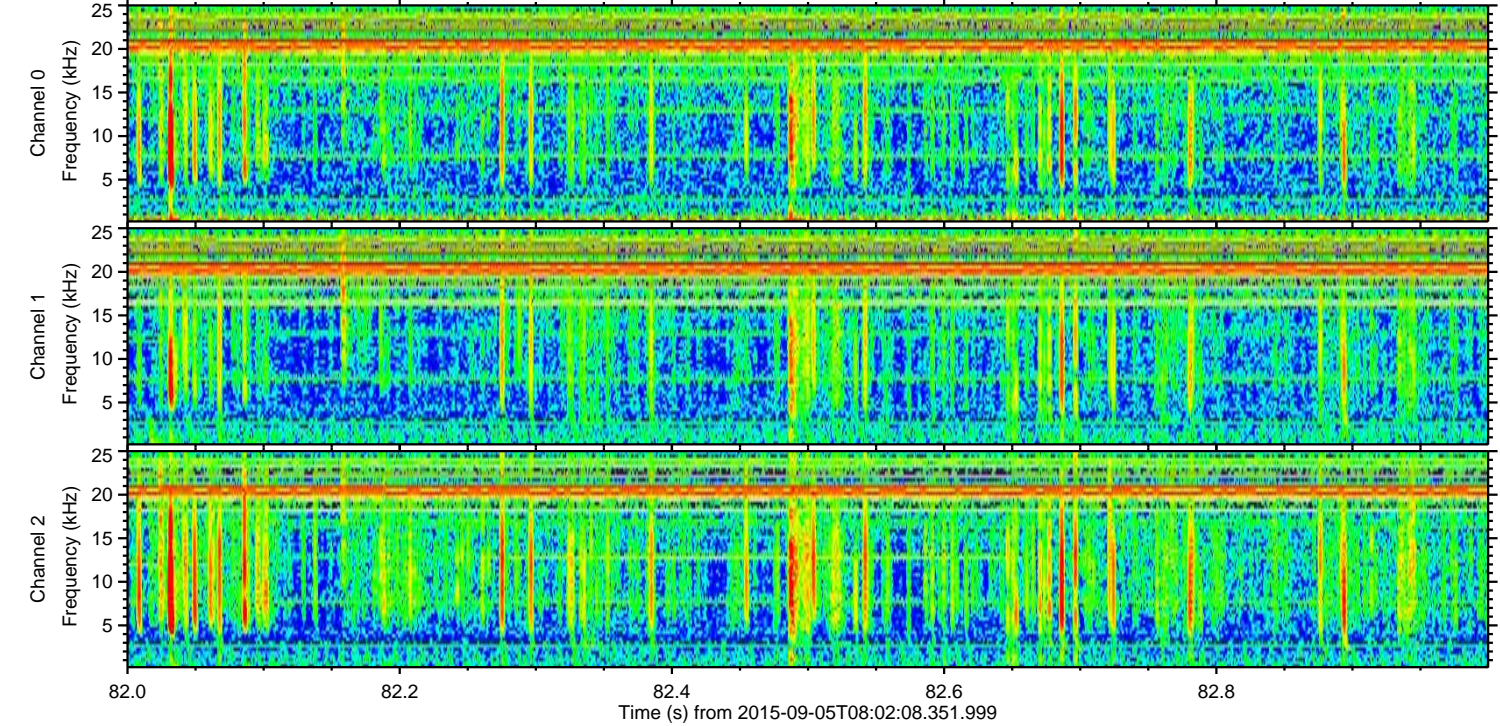
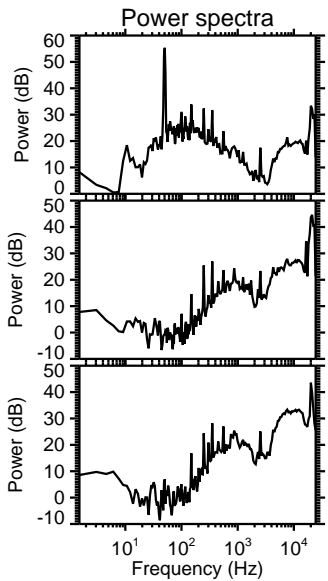
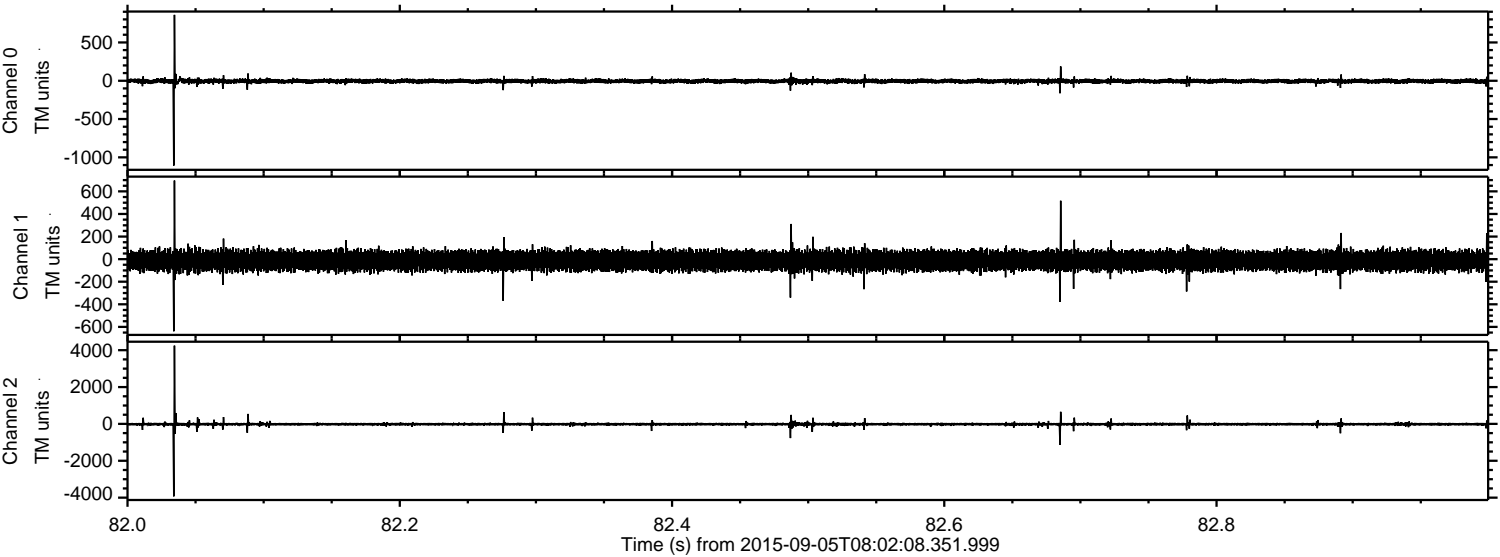

Channel 0
mn: -1107
mx: 860
 μ : -5.3
 σ : 16.2

Channel 1
mn: -639
mx: 696
 μ : -13.3
 σ : 43.3

Channel 2
mn: -3932
mx: 4248
 μ : -14.5
 σ : 58.2

