

ELMAVAN 3D WAVEFORMS (Measured data sampled at 50 kHz) 51000 packets of 144 samples from 2015-09-05T07:37:07.218.999.

Processed Fri Oct 9 21:13:06 2015 by ELM ver.2012-10-06 from 001__elm20150905_073706__dat00.bin

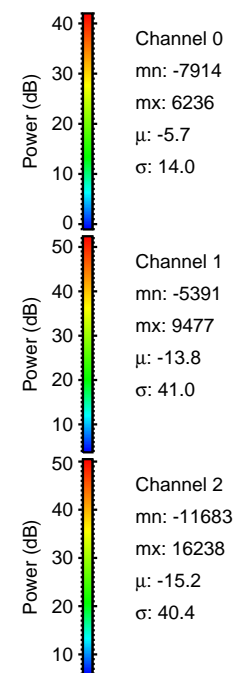
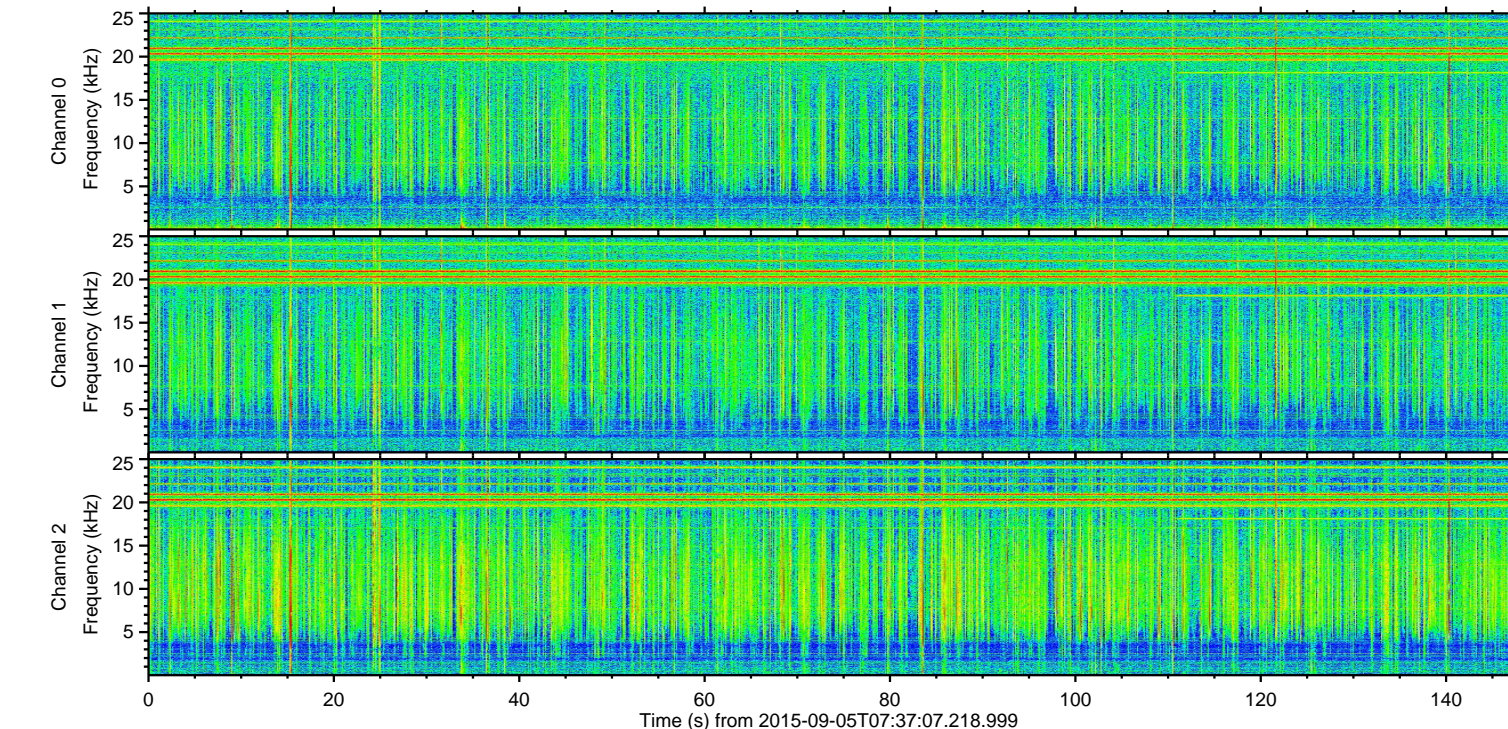
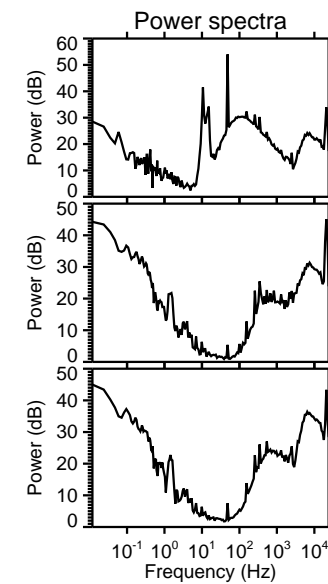
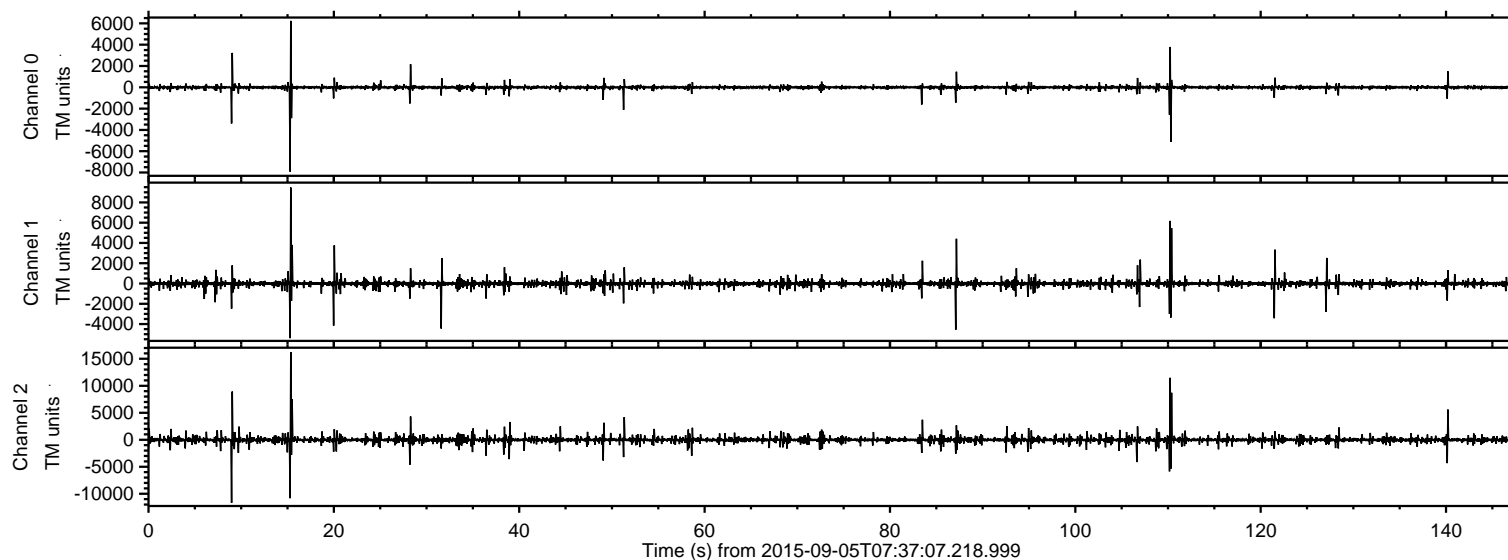

ELMAVAN 3D WAVEFORMS (Measured data sampled at 50 kHz) 51000 packets of 144 samples from 2015-09-05T07:37:07.218.999. Part 16/147

Processed Fri Oct 9 21:13:22 2015 by ELM ver.2012-10-06 from 001__elm20150905_073706__dat00.bin

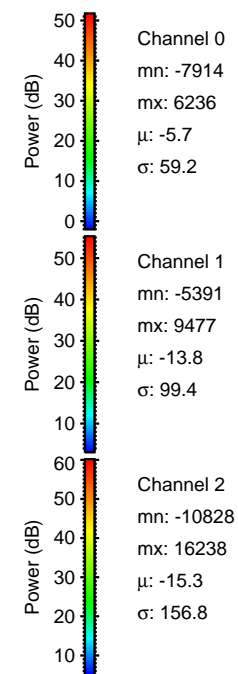
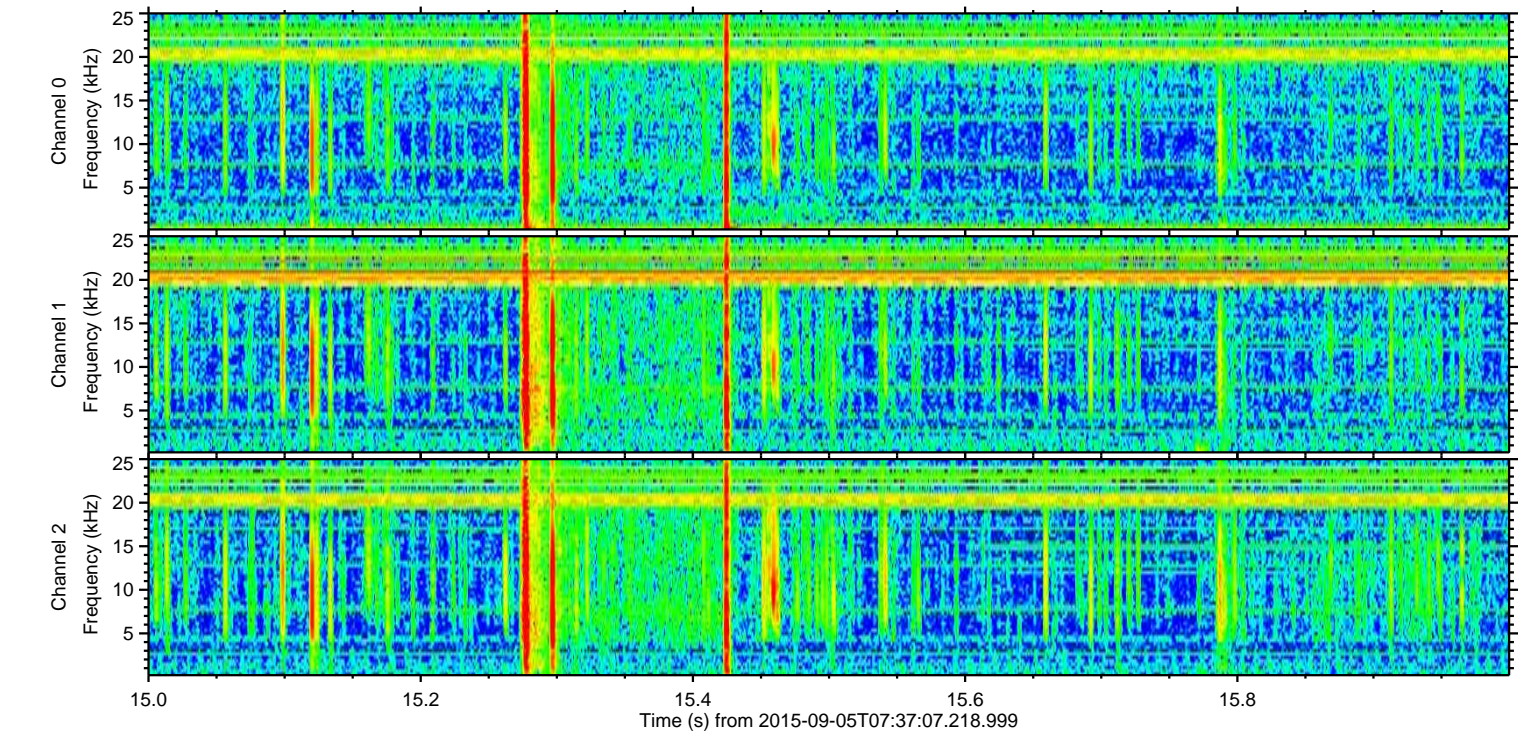
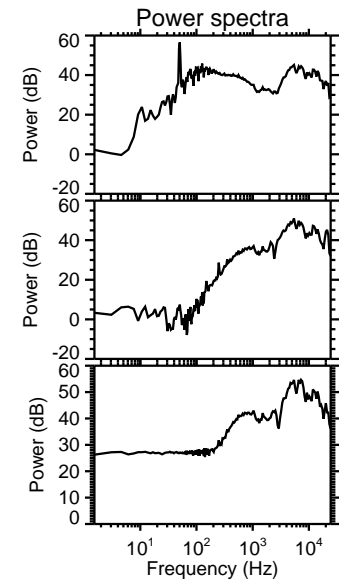
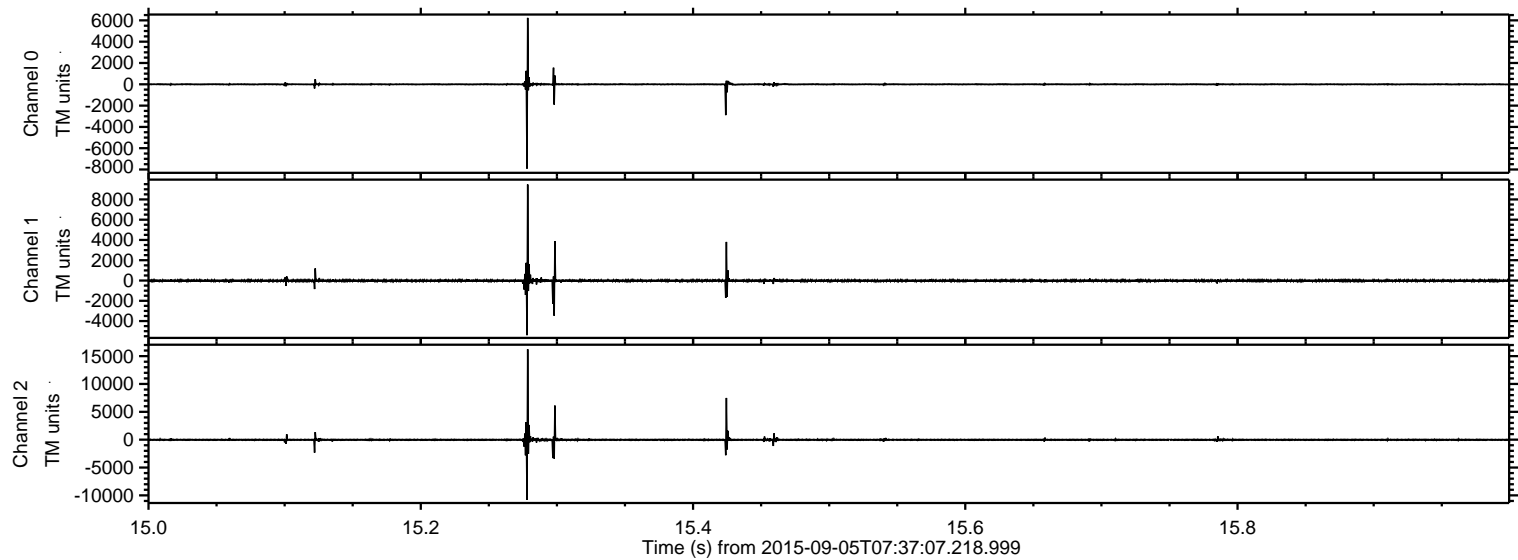

Processed Fri Oct 9 21:13:23 2015 by ELM ver.2012-10-06 from 001__elm20150905_073706__dat00.bin

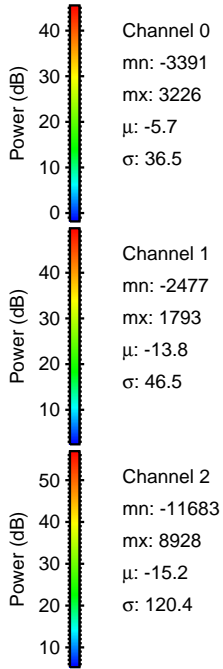
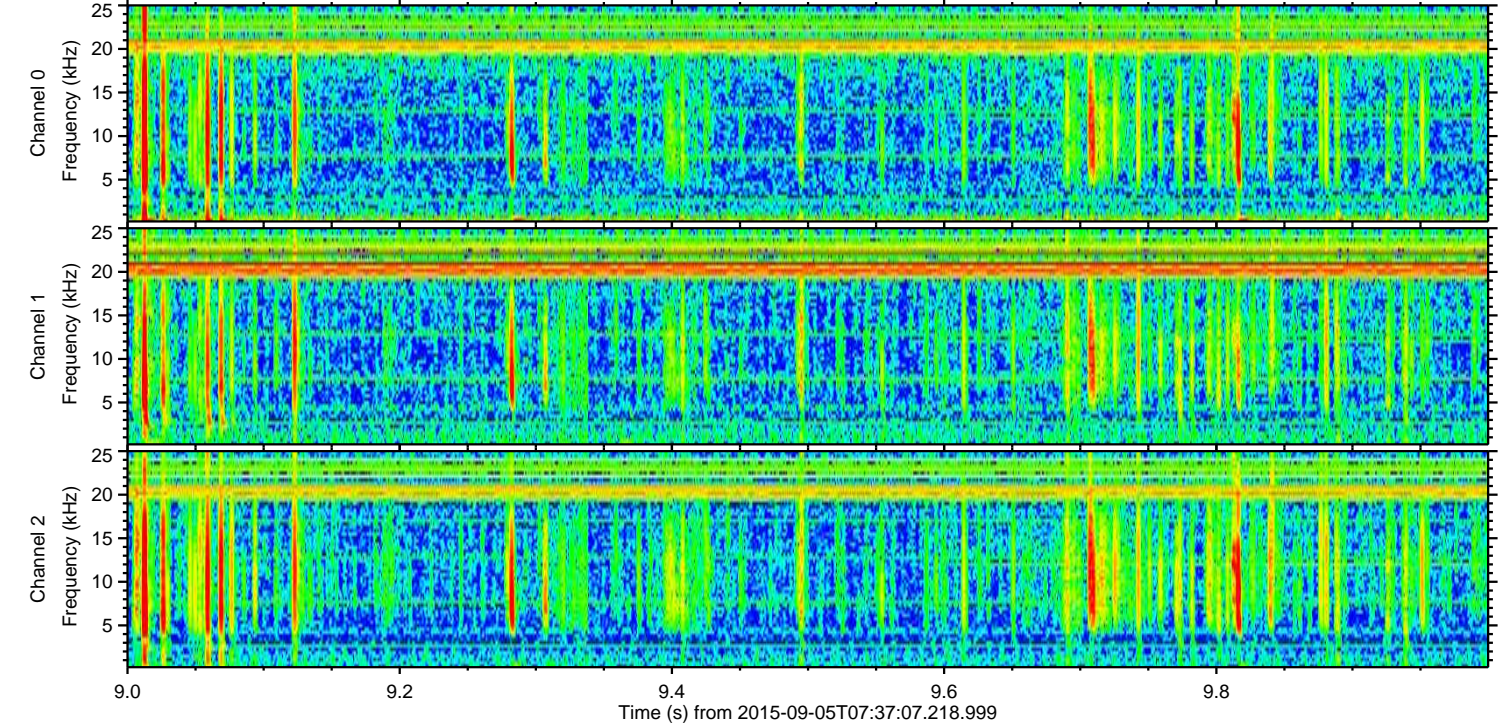
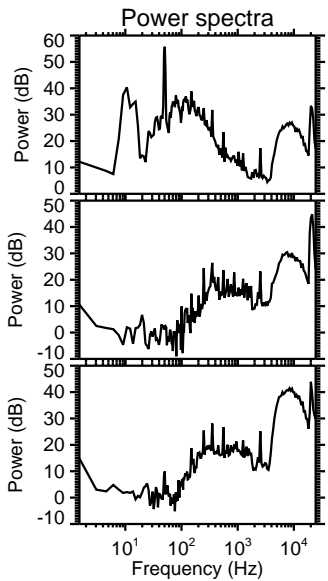
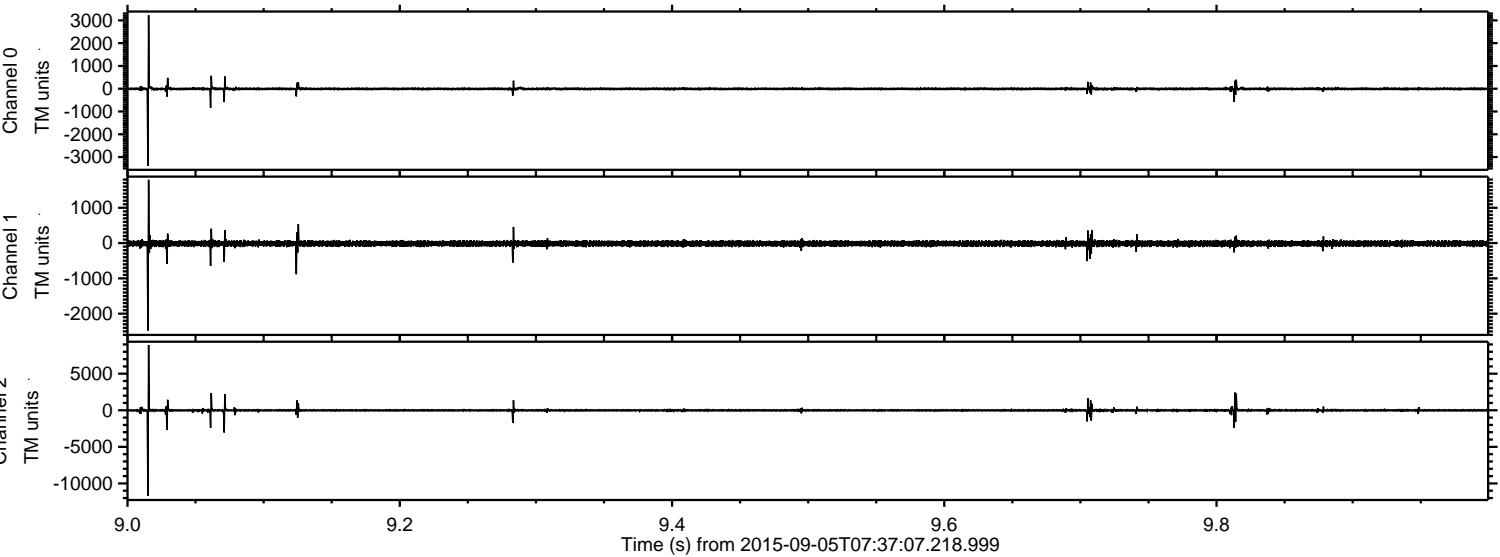

ELMAVAN 3D WAVEFORMS (Measured data sampled at 50 kHz) 51000 packets of 144 samples from 2015-09-05T07:37:07.218.999. Part 111/147

Processed Fri Oct 9 21:13:25 2015 by ELM ver.2012-10-06 from 001__elm20150905_073706__dat00.bin

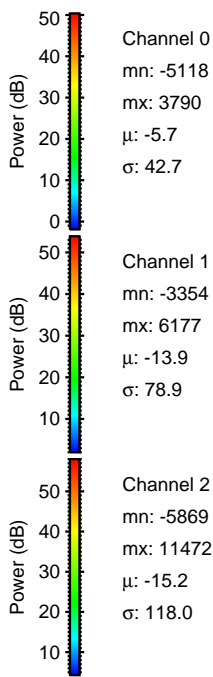
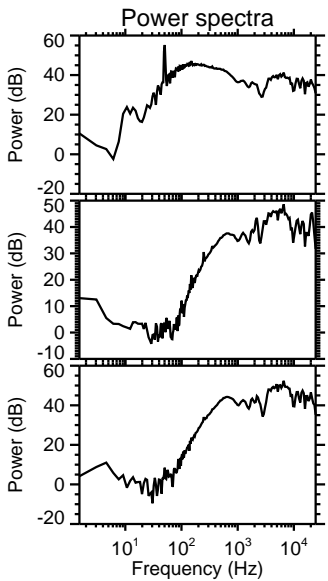
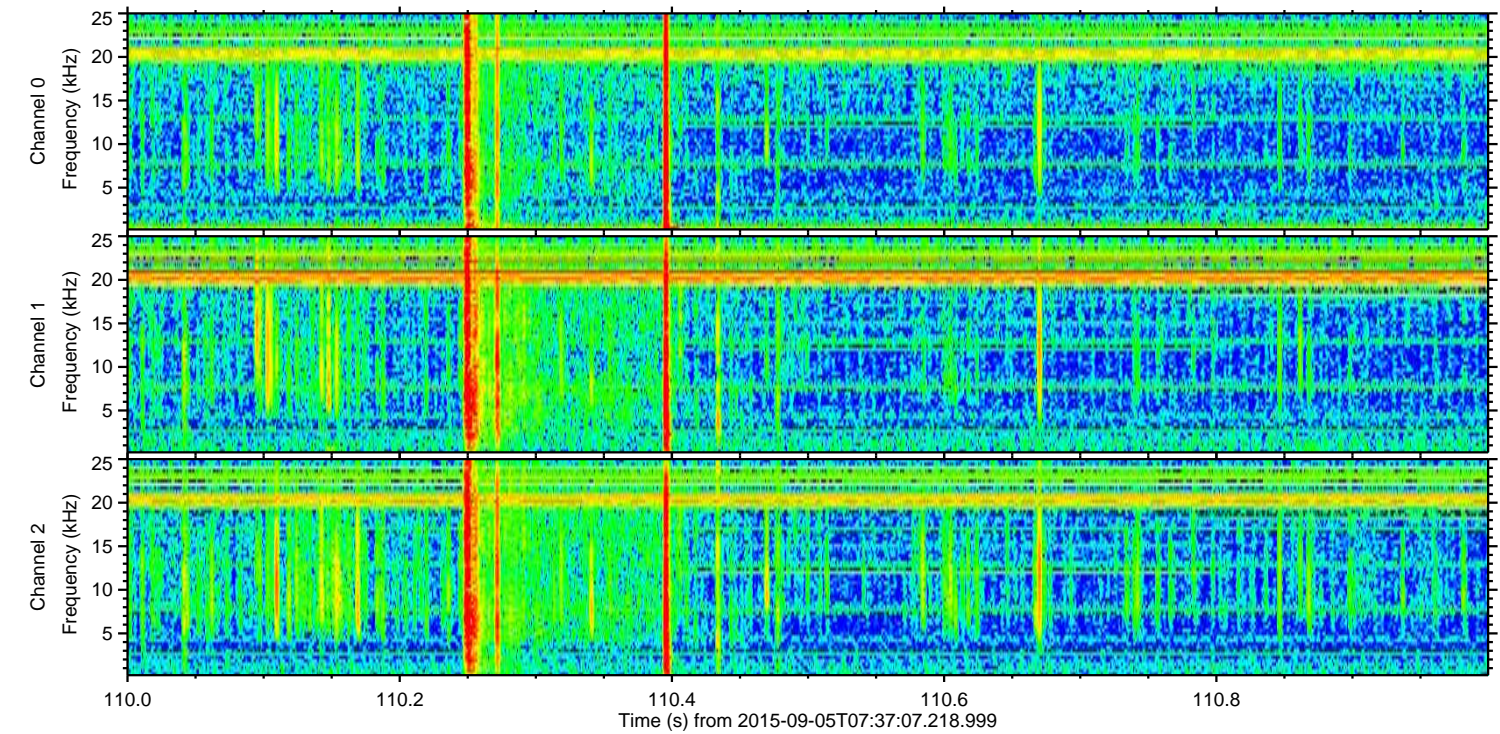
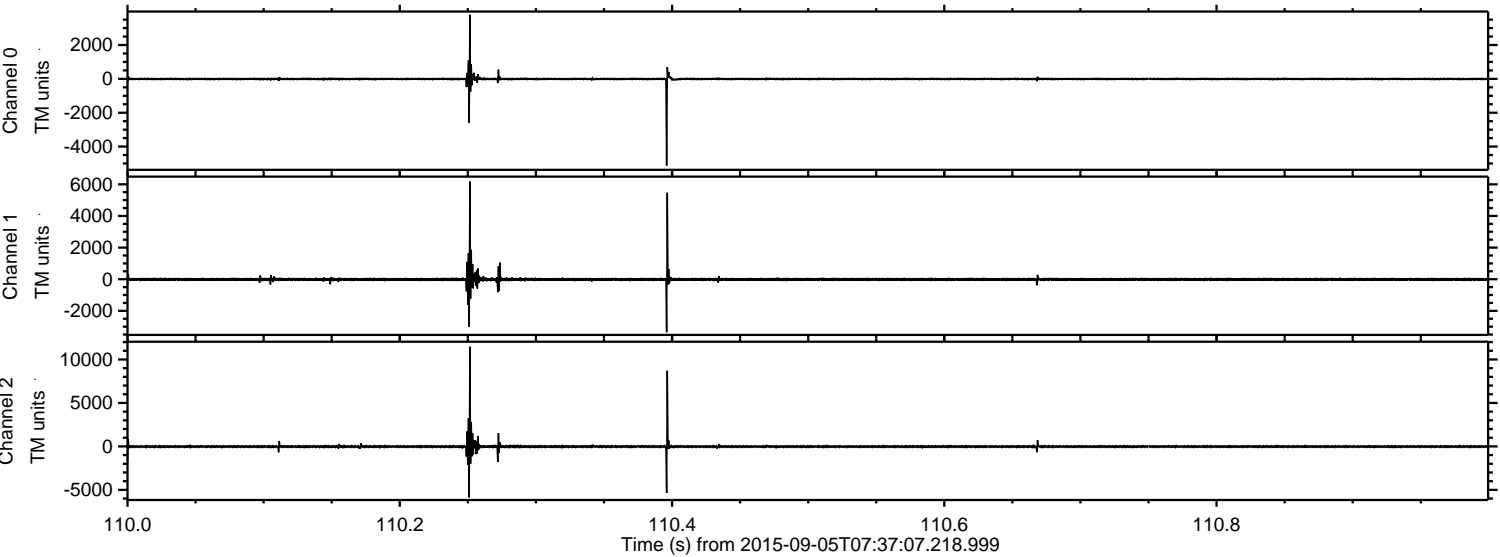

ELMAVAN 3D WAVEFORMS (Measured data sampled at 50 kHz) 51000 packets of 144 samples from 2015-09-05T07:37:07.218.999. Part 141/147

Processed Fri Oct 9 21:13:26 2015 by ELM ver.2012-10-06 from 001__elm20150905_073706__dat00.bin

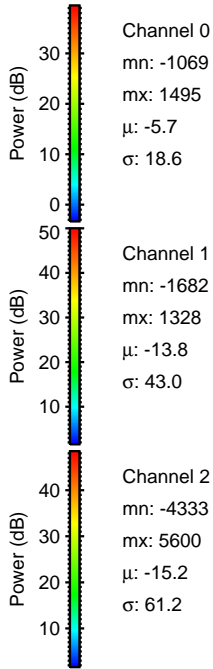
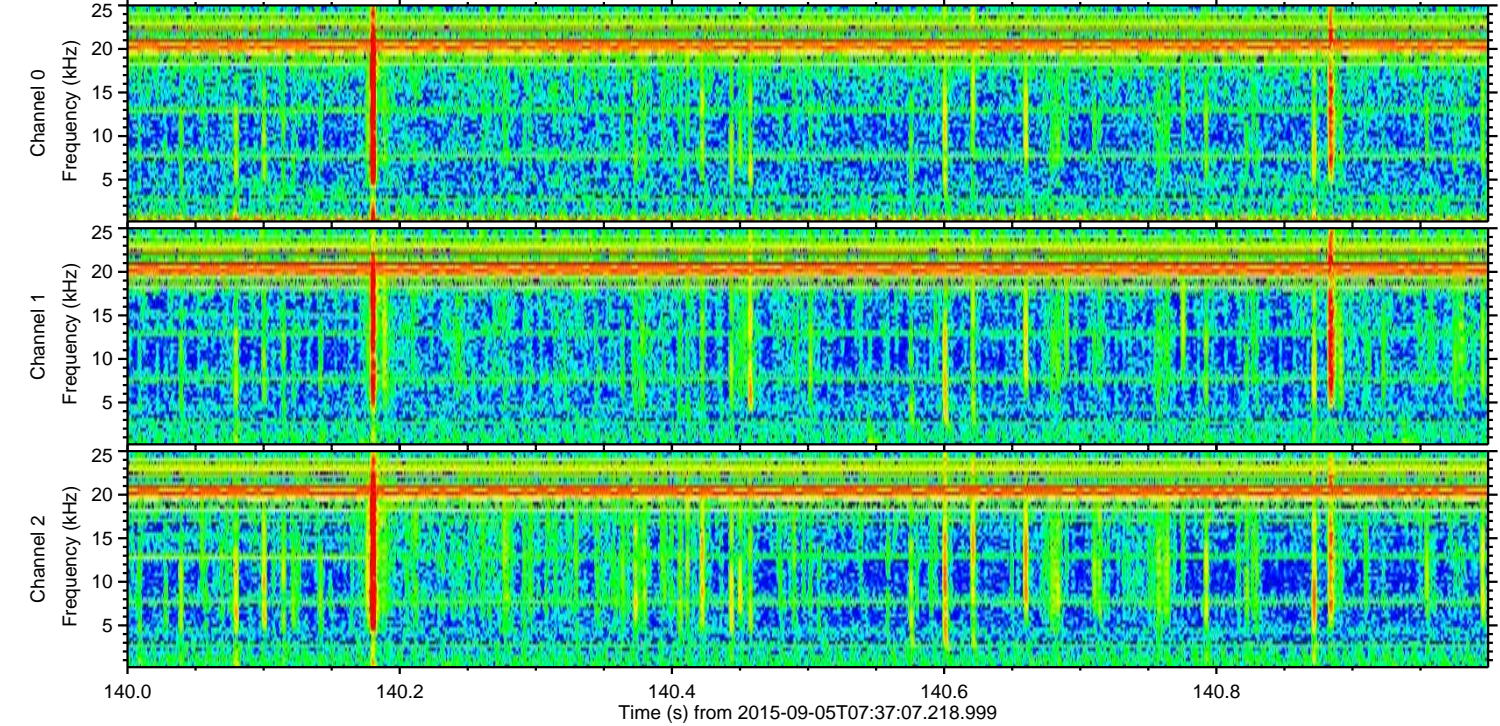
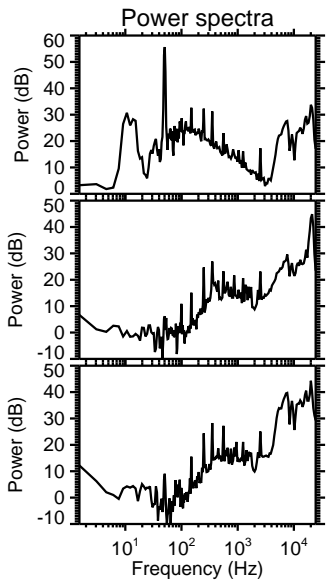
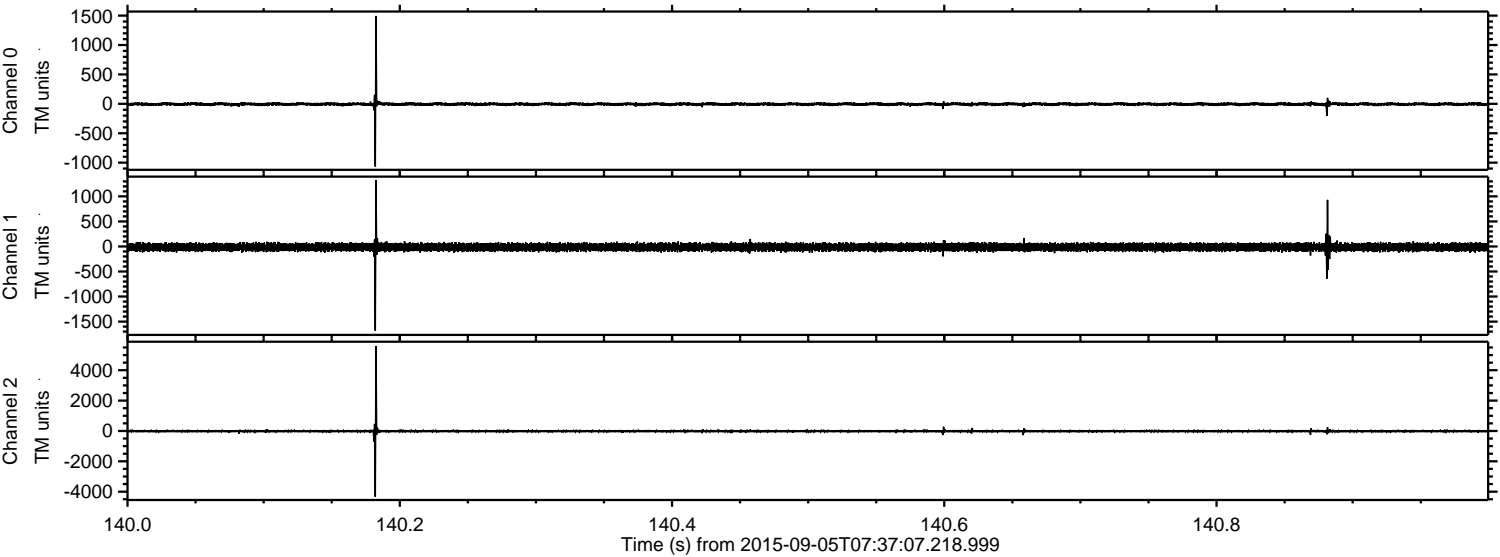

Processed Fri Oct 9 21:13:27 2015 by ELM ver.2012-10-06 from 001__elm20150905_073706__dat00.bin

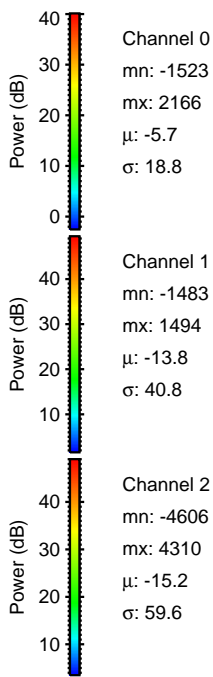
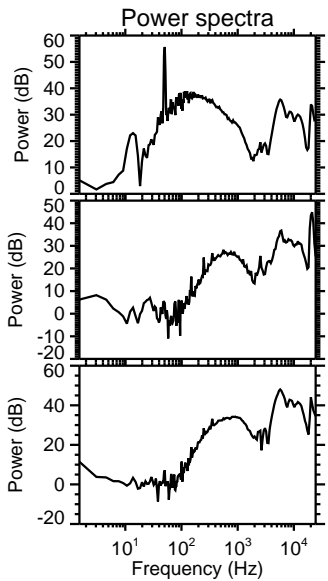
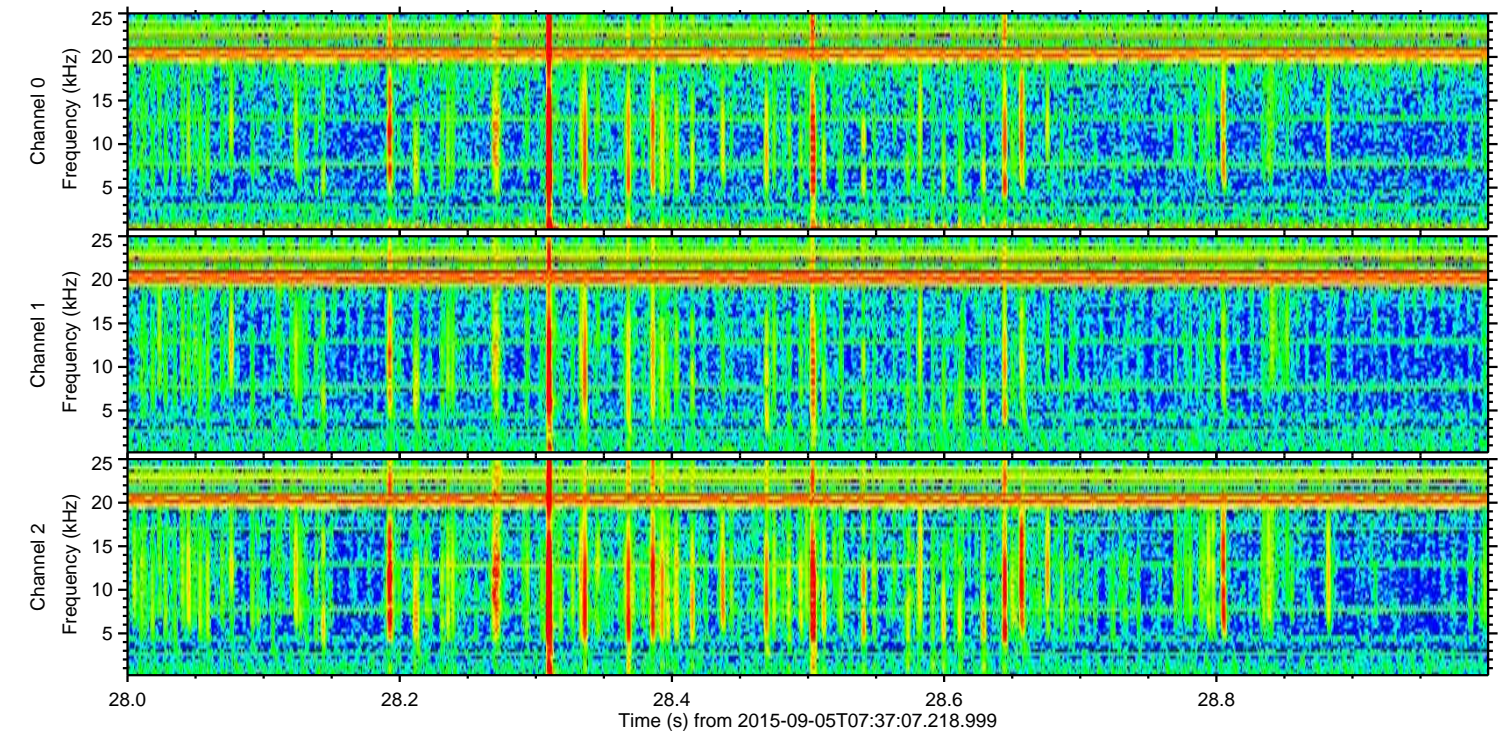
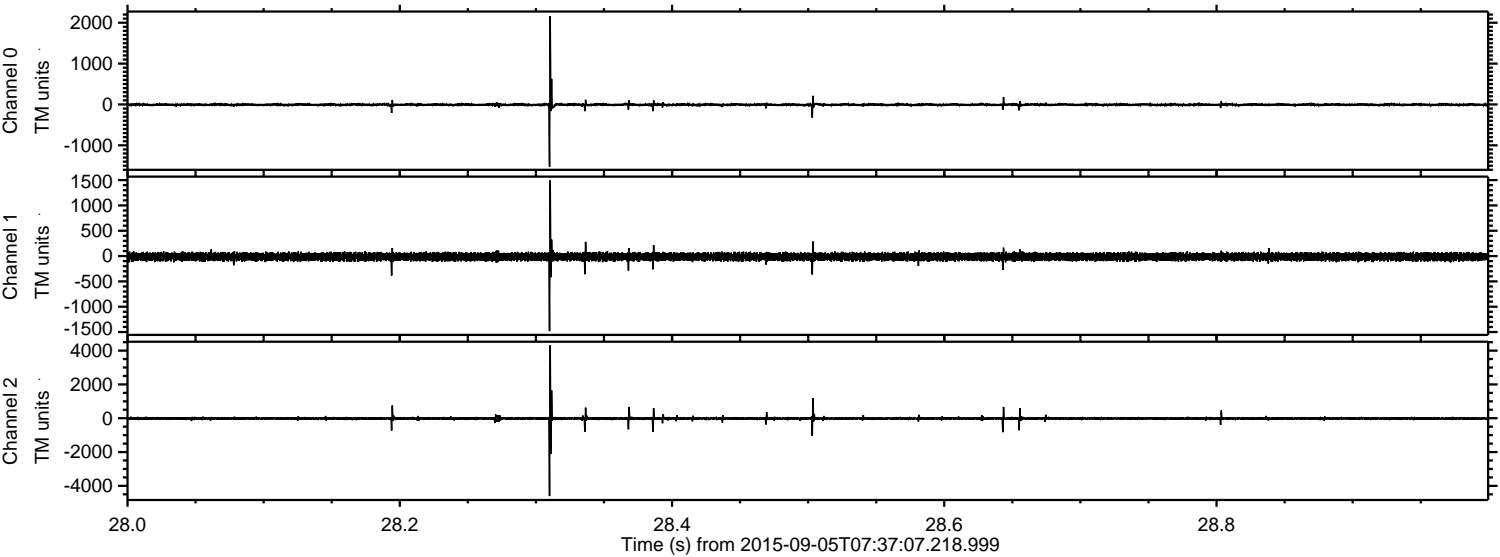

Processed Fri Oct 9 21:13:28 2015 by ELM ver.2012-10-06 from 001__elm20150905_073706__dat00.bin

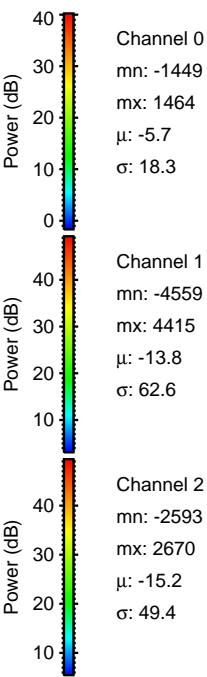
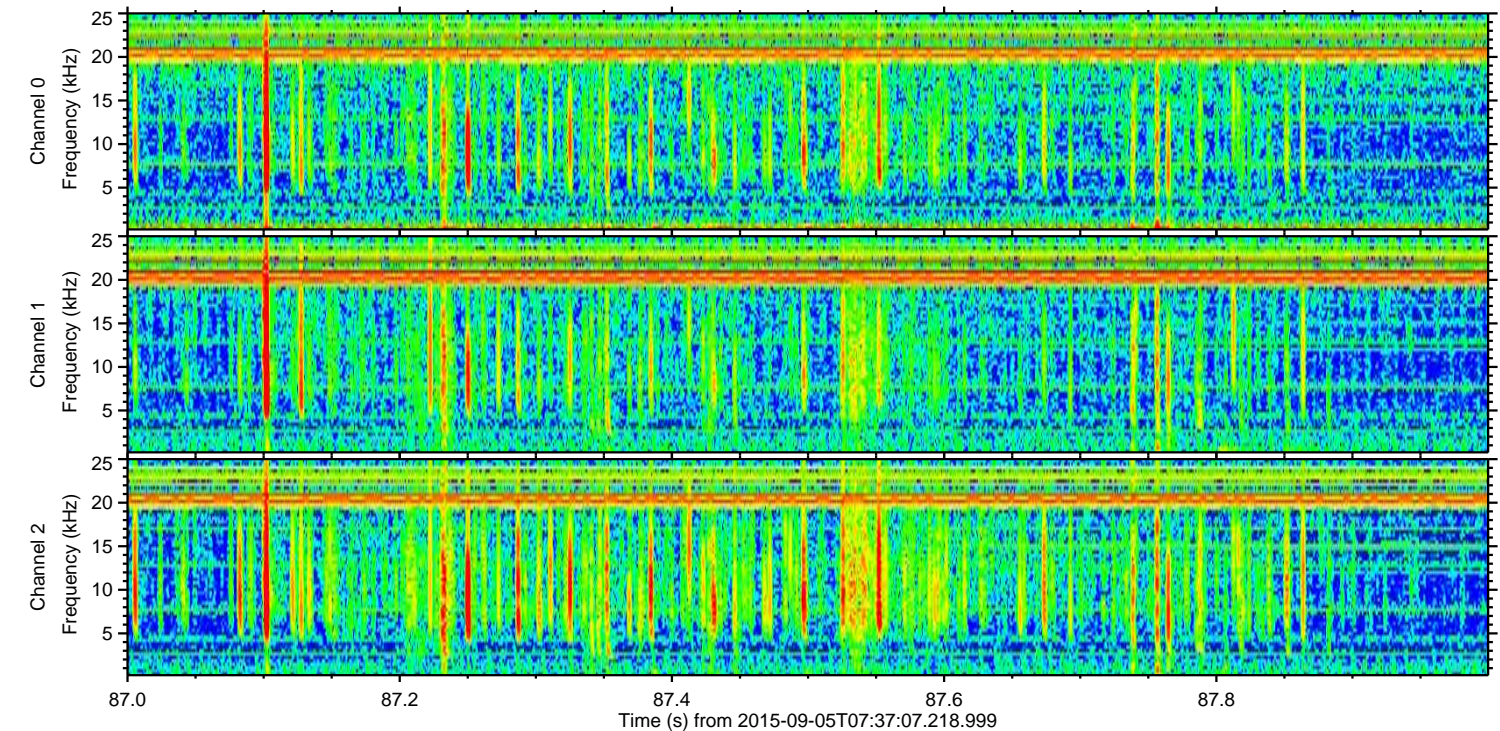
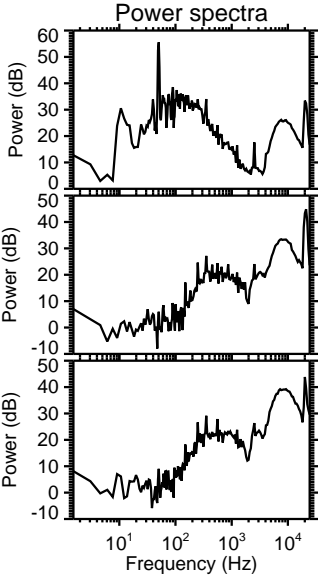
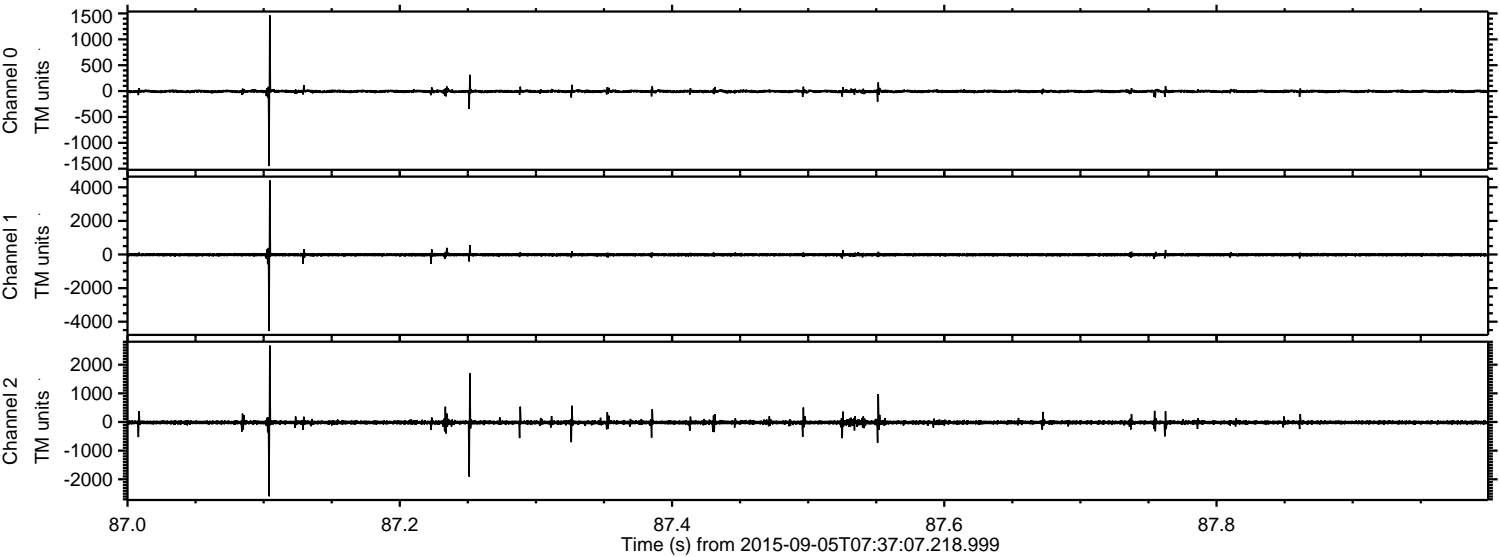

Channel 0
mn: -1449
mx: 1464
 μ : -5.7
 σ : 18.3

Channel 1
mn: -4559
mx: 4415
 μ : -13.8
 σ : 62.6

Channel 2
mn: -2593
mx: 2670
 μ : -15.2
 σ : 49.4

Processed Fri Oct 9 21:13:29 2015 by ELM ver.2012-10-06 from 001__elm20150905_073706__dat00.bin

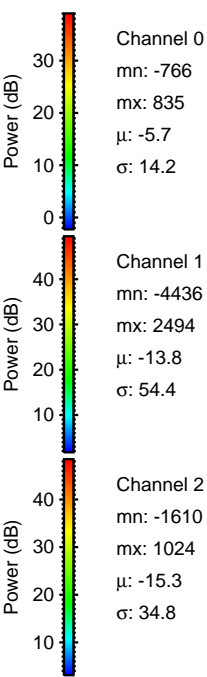
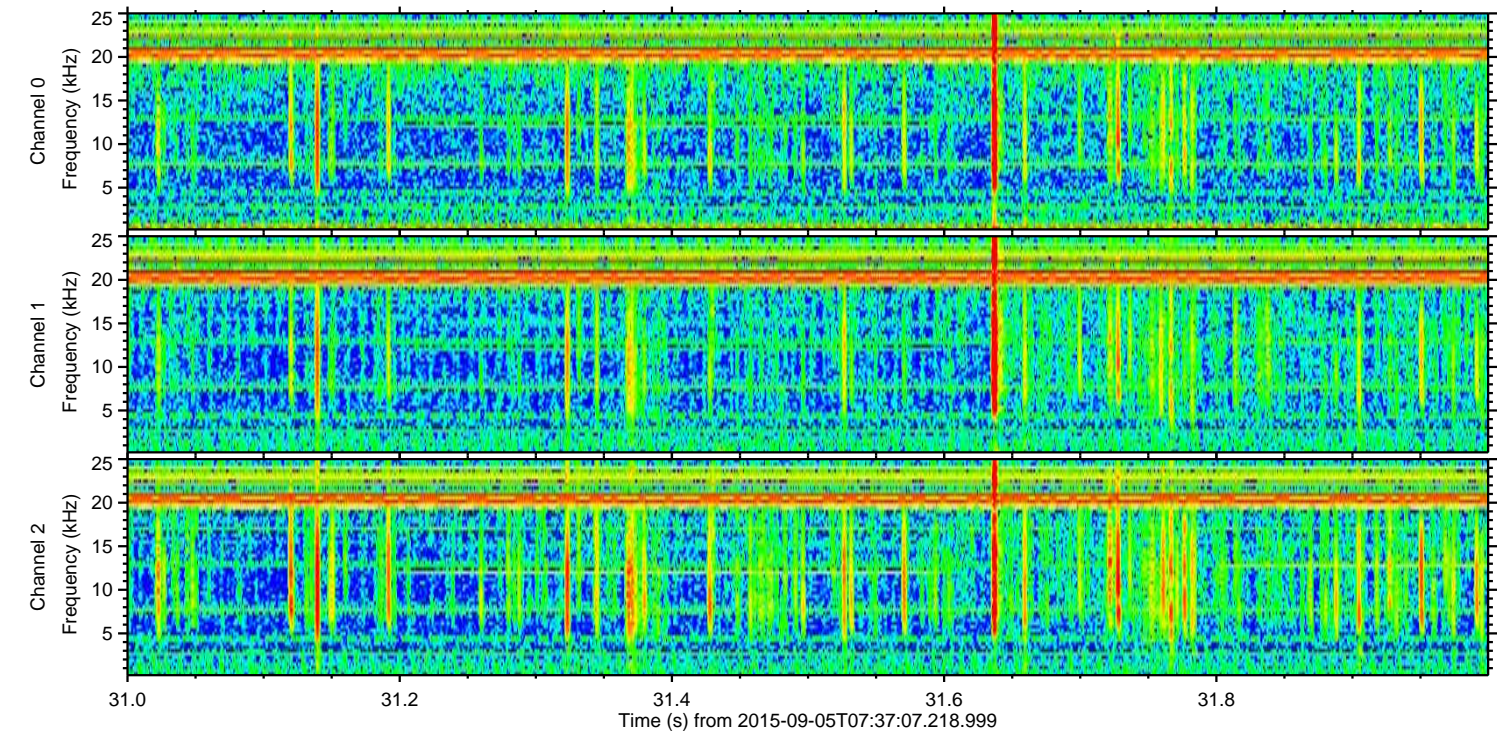
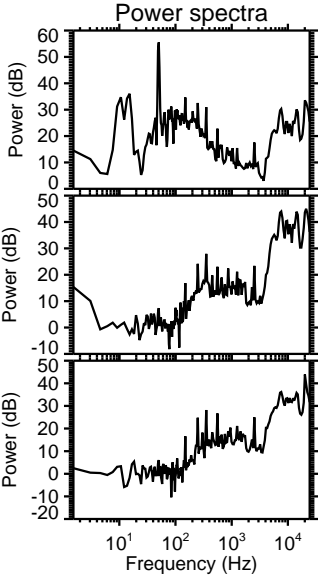
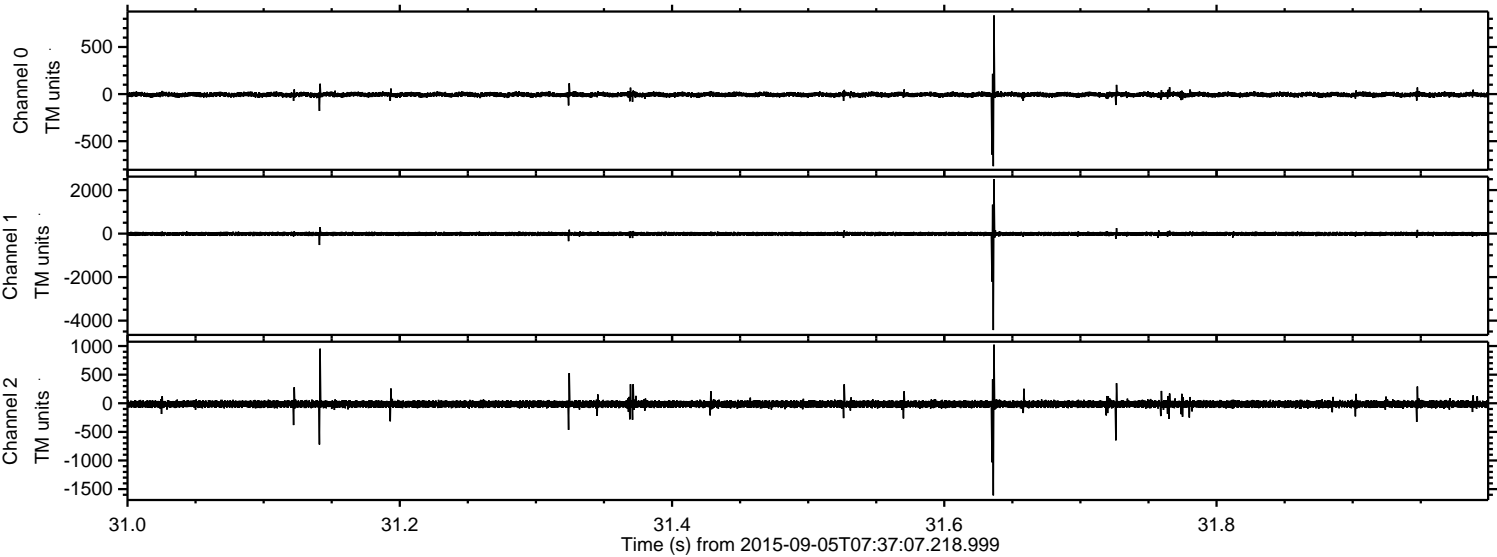

Processed Fri Oct 9 21:13:30 2015 by ELM ver.2012-10-06 from 001__elm20150905_073706__dat00.bin

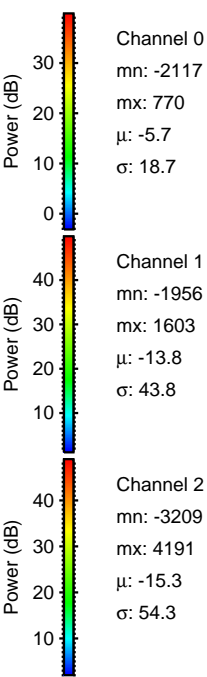
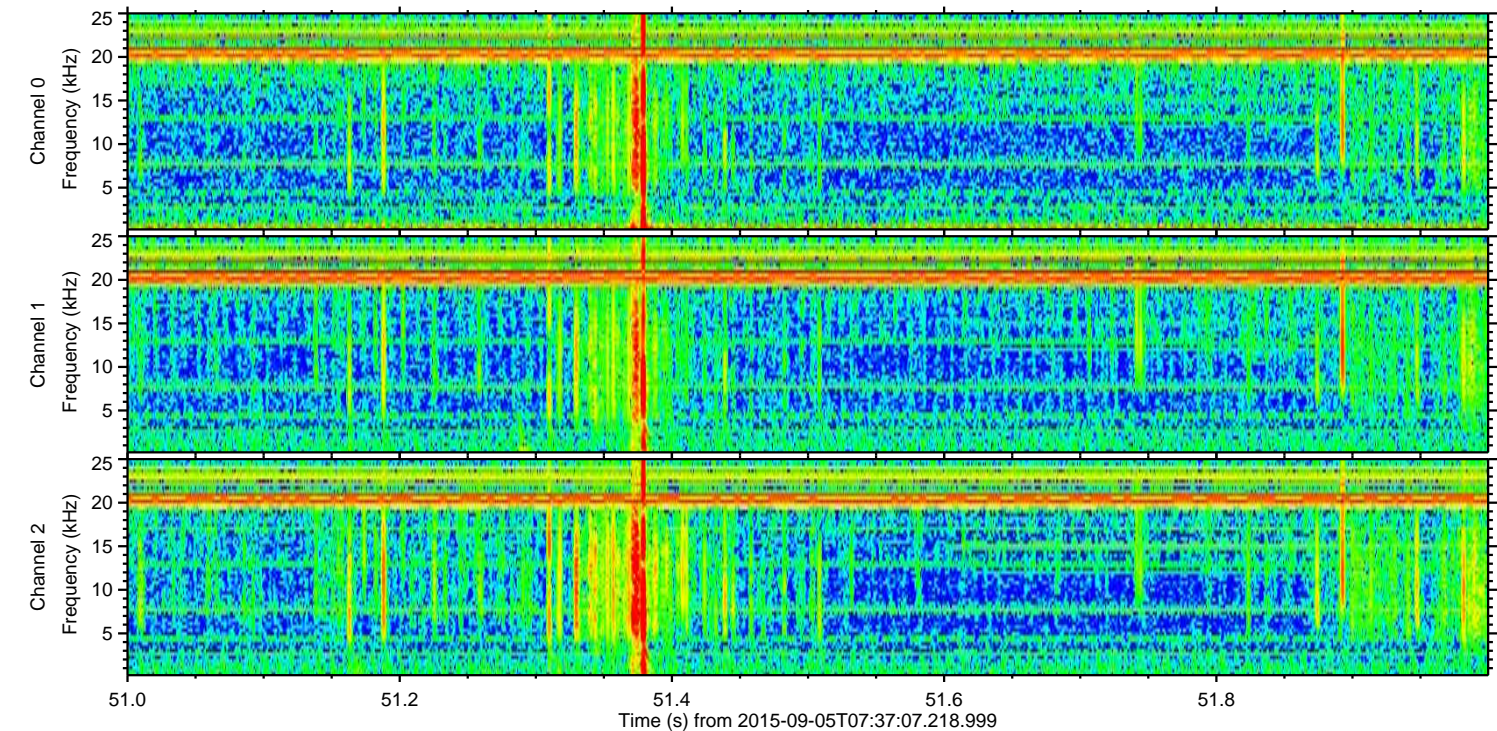
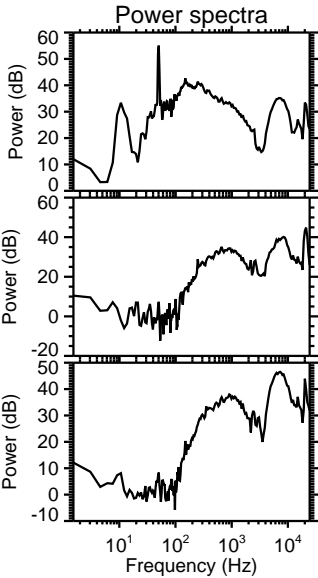
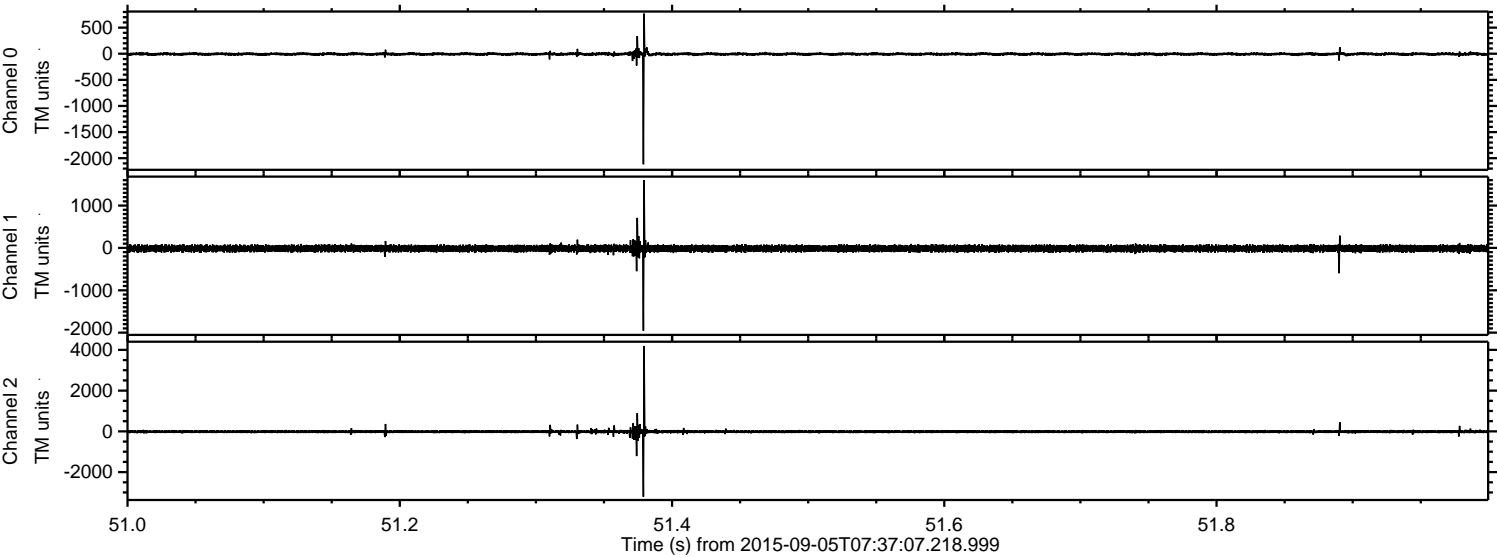

Processed Fri Oct 9 21:13:31 2015 by ELM ver.2012-10-06 from 001__elm20150905_073706__dat00.bin

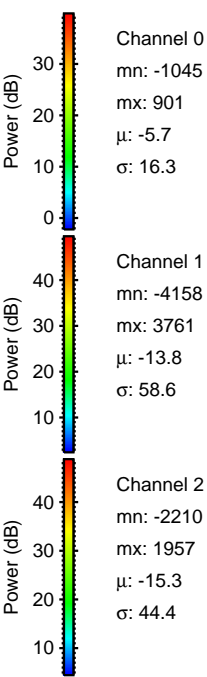
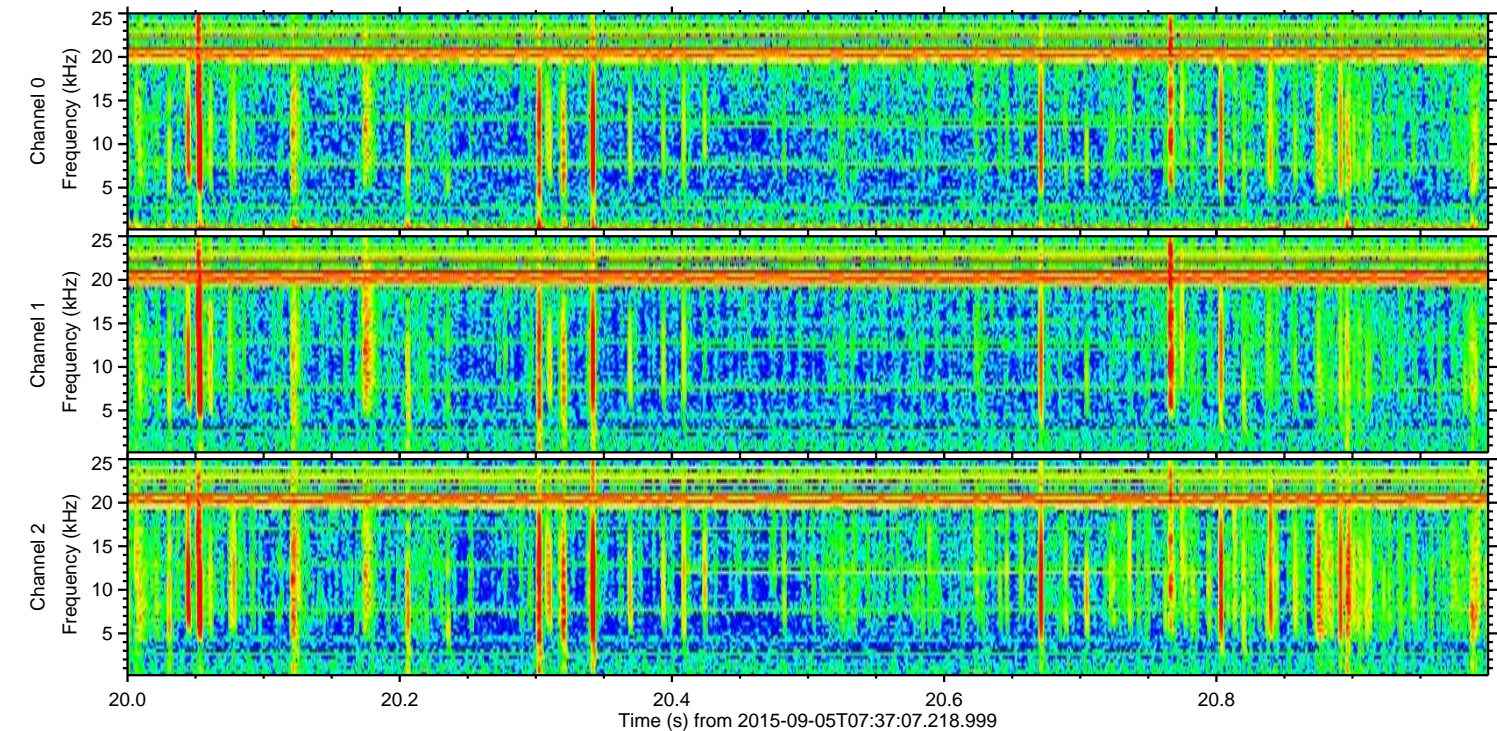
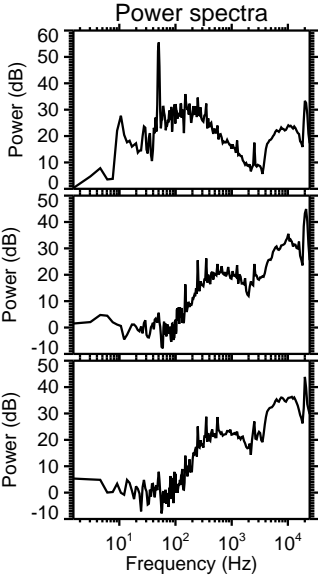
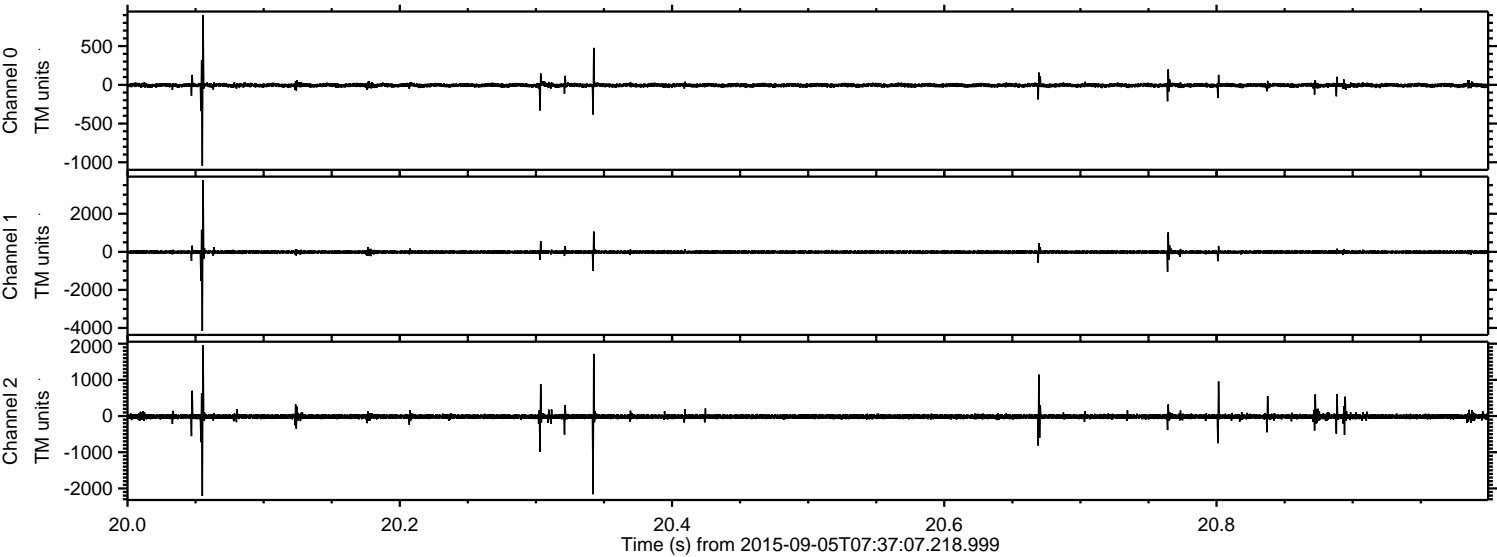

Channel 0
mn: -1045
mx: 901
 μ : -5.7
 σ : 16.3

Channel 1
mn: -4158
mx: 3761
 μ : -13.8
 σ : 58.6

Channel 2
mn: -2210
mx: 1957
 μ : -15.3
 σ : 44.4

