

ELMAVAN 3D WAVEFORMS (Measured data sampled at 50 kHz) 51000 packets of 144 samples from 2015-09-05T07:22:06.537.000.

Processed Fri Oct 9 21:08:50 2015 by ELM ver.2012-10-06 from 001__elm20150905_072205__dat00.bin

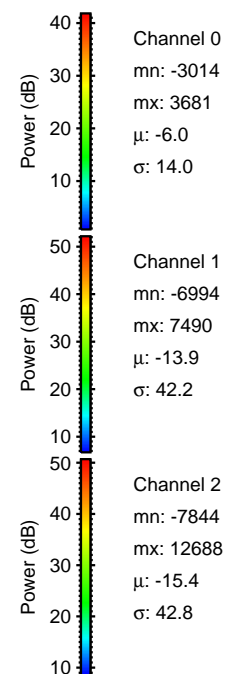
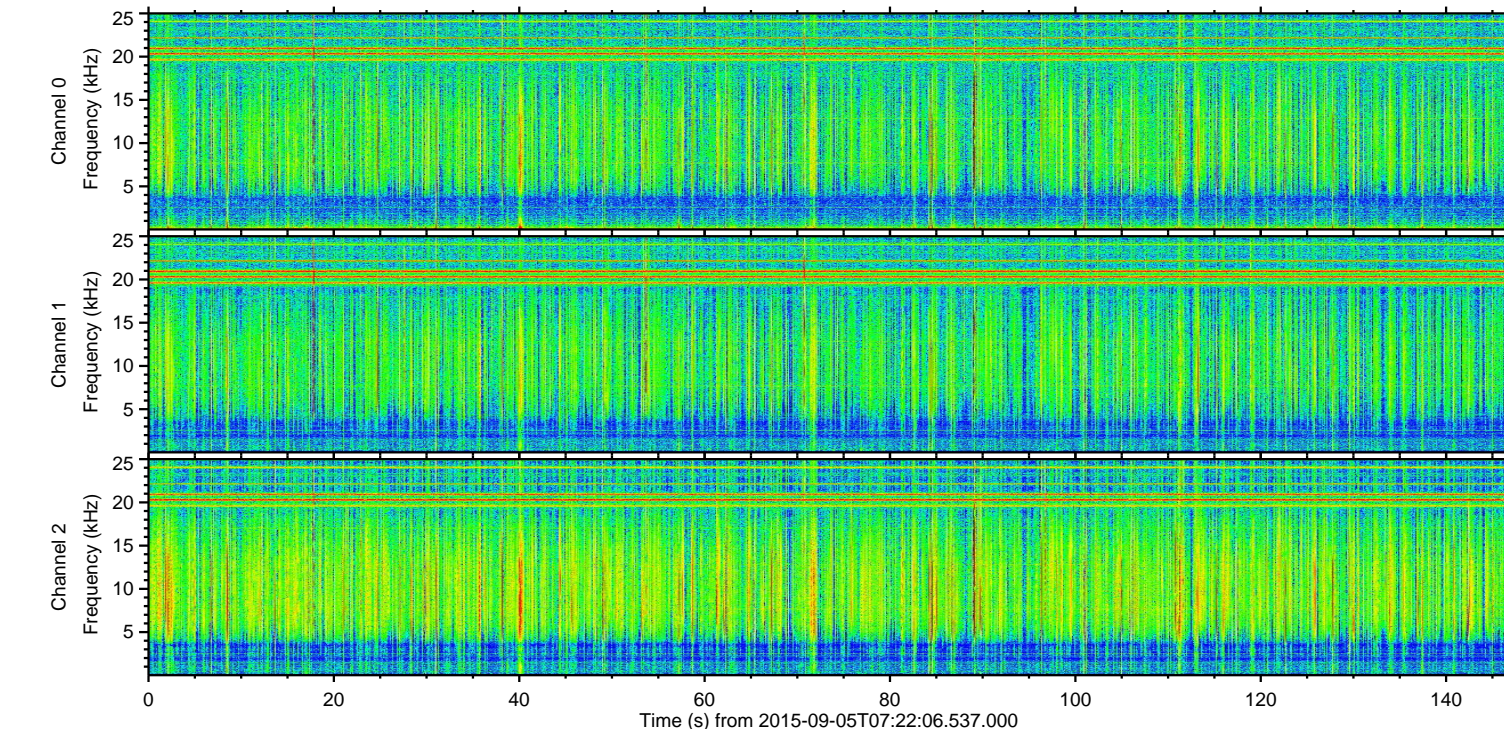
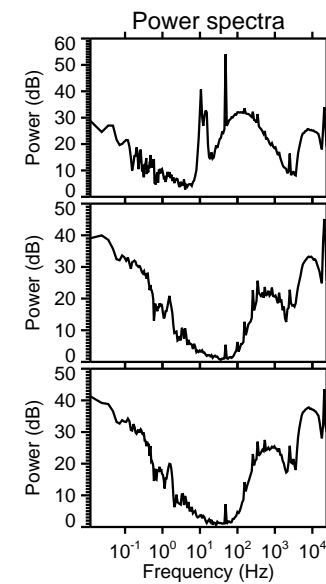
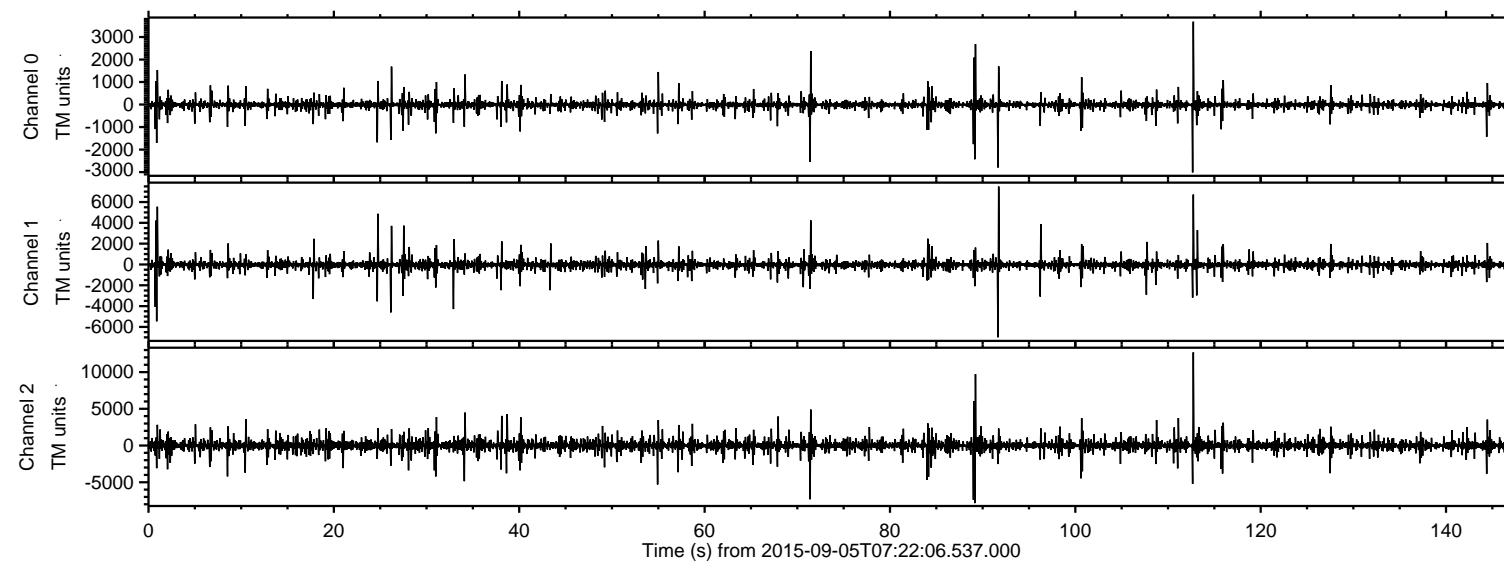

ELMAVAN 3D WAVEFORMS (Measured data sampled at 50 kHz) 51000 packets of 144 samples from 2015-09-05T07:22:06.537.000. Part 113/147

Processed Fri Oct 9 21:09:06 2015 by ELM ver.2012-10-06 from 001__elm20150905_072205__dat00.bin

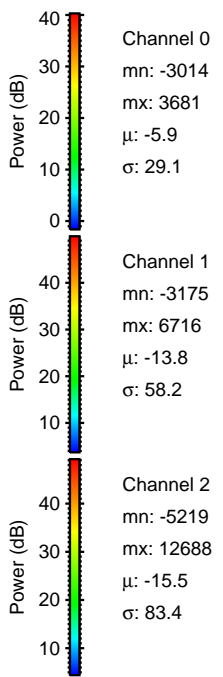
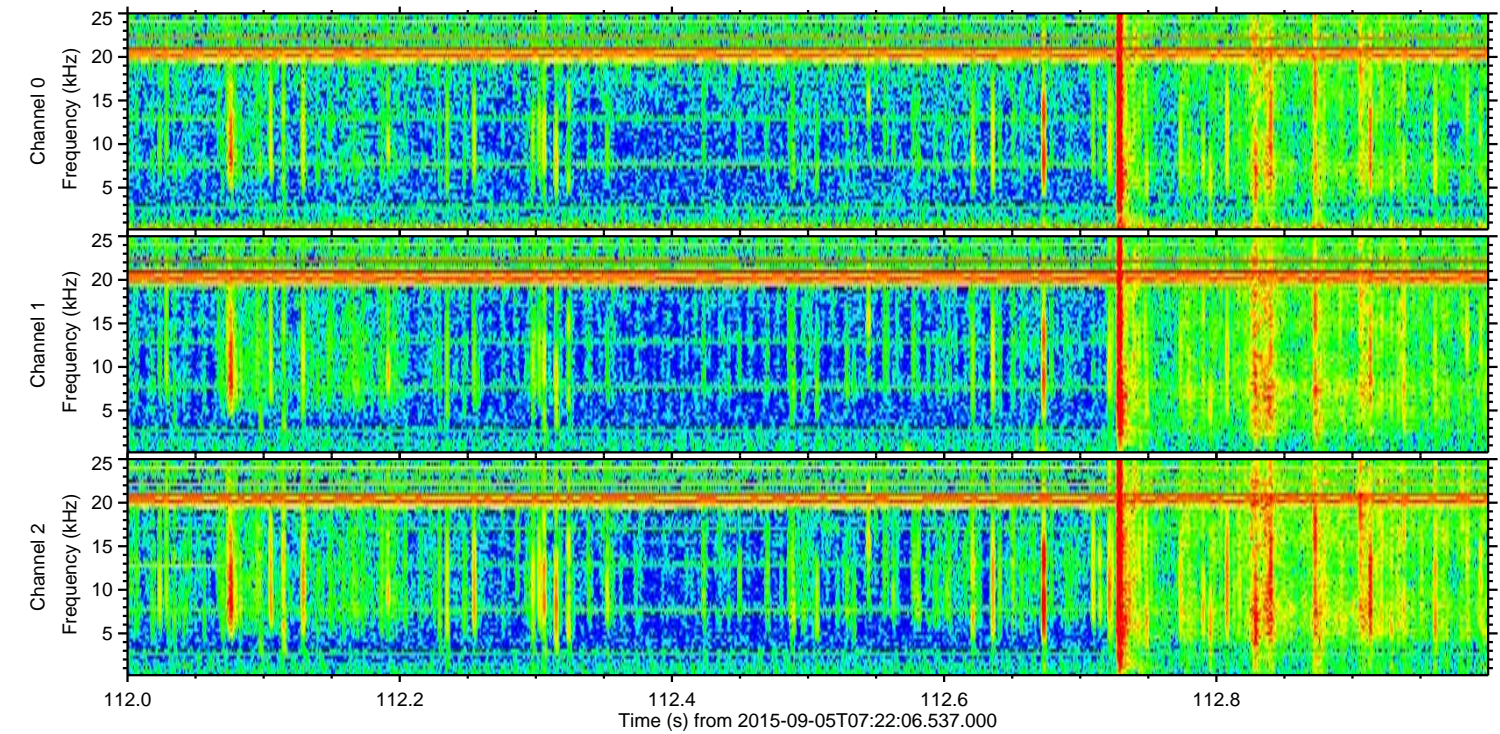
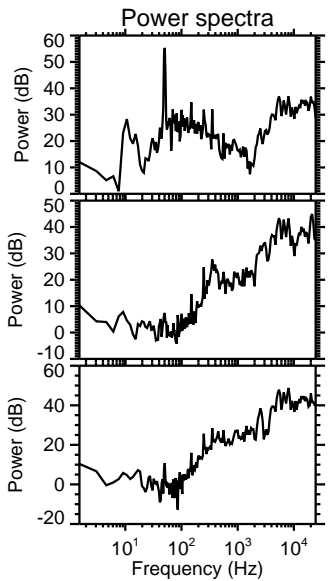
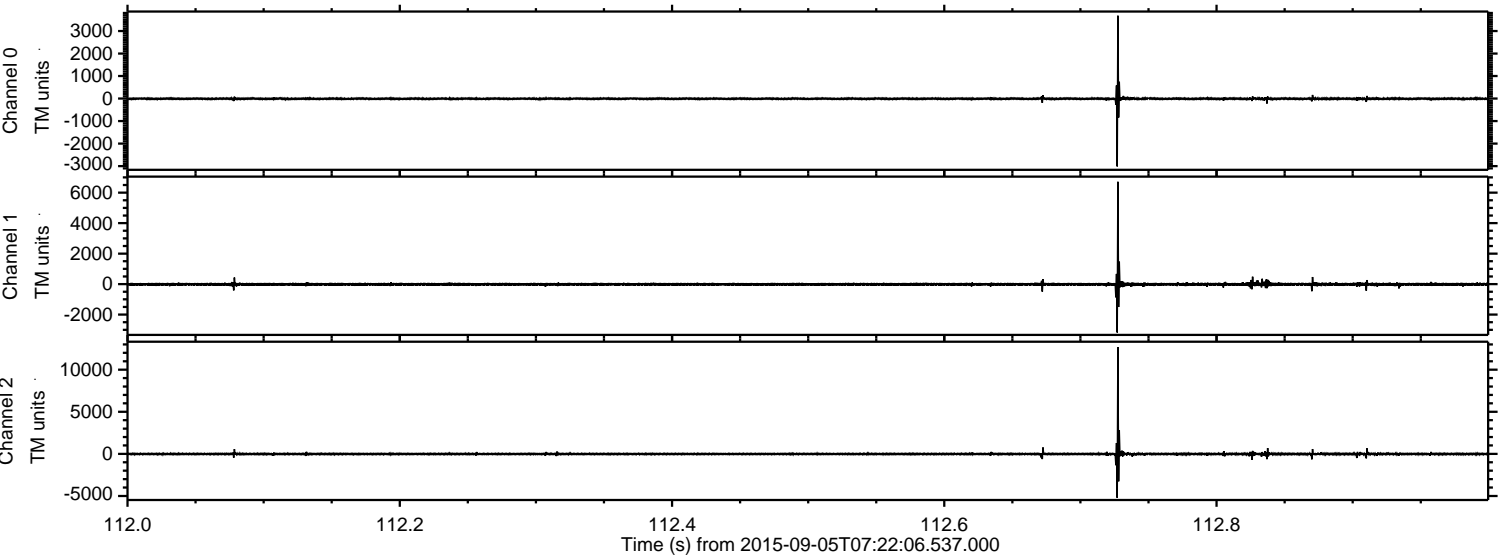

Processed Fri Oct 9 21:09:07 2015 by ELM ver.2012-10-06 from 001__elm20150905_072205__dat00.bin

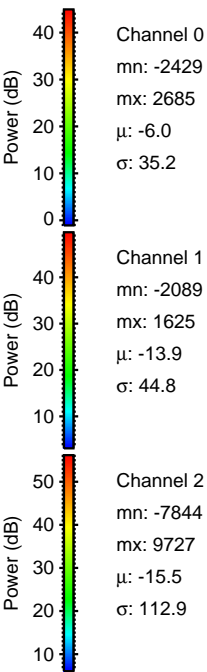
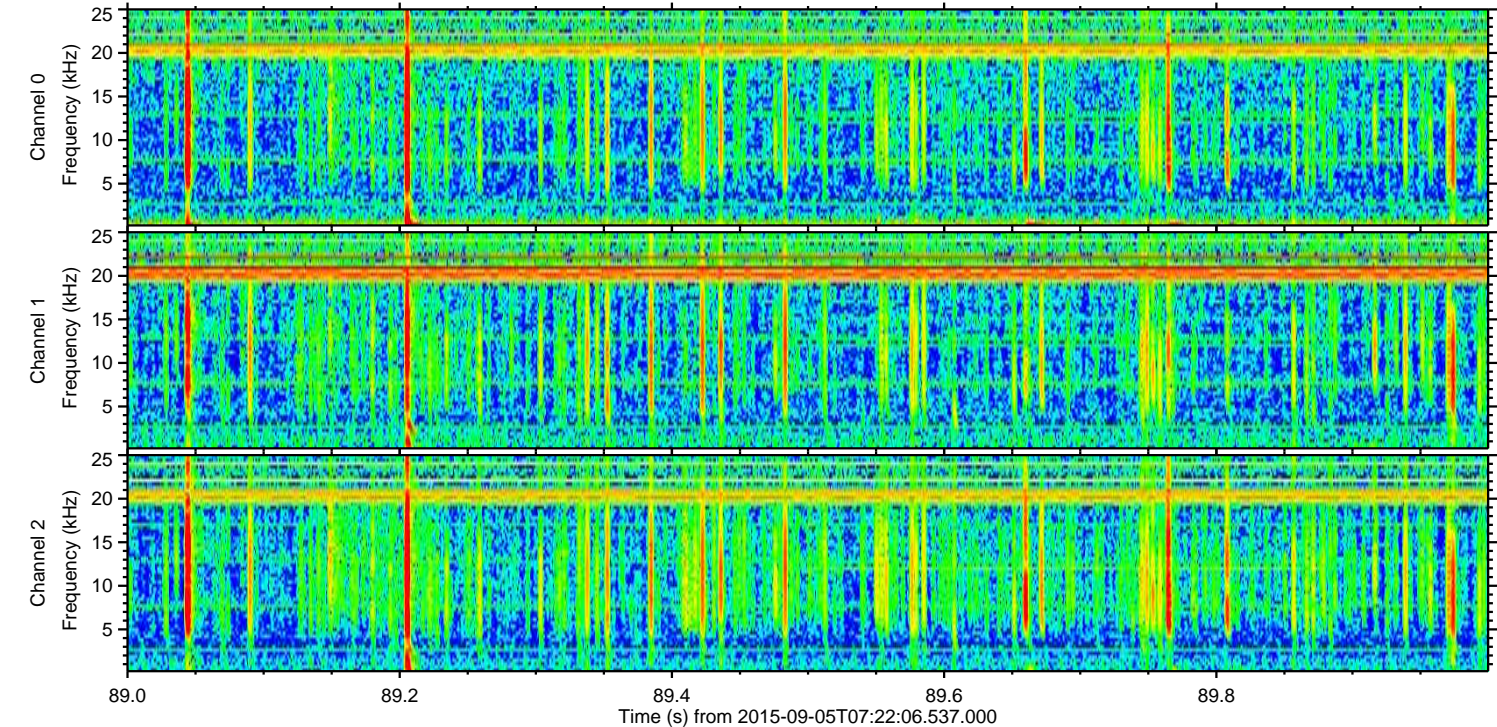
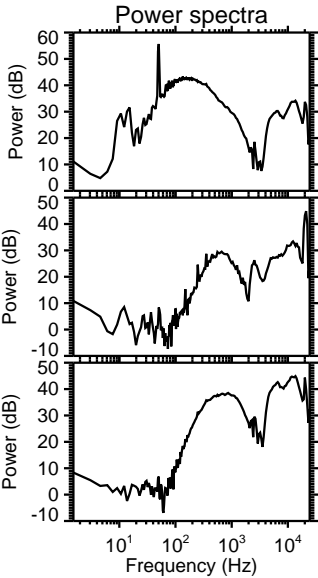
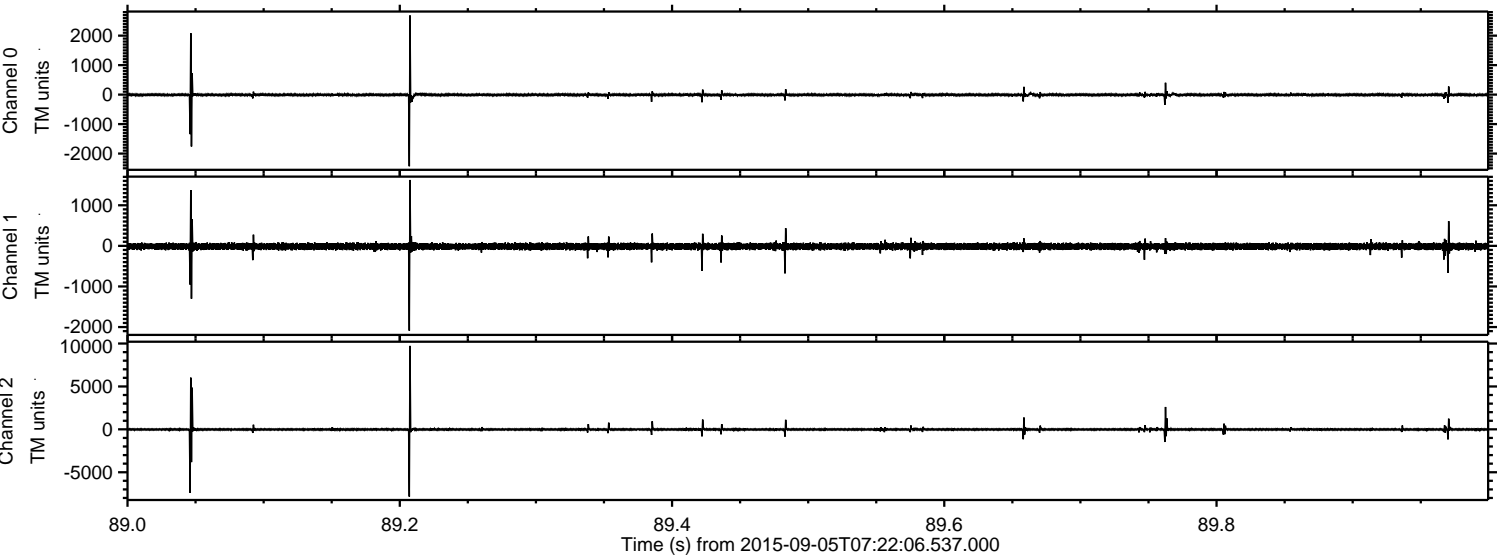

Channel 0
mn: -2429
mx: 2685
 μ : -6.0
 σ : 35.2

Channel 1
mn: -2089
mx: 1625
 μ : -13.9
 σ : 44.8

Channel 2
mn: -7844
mx: 9727
 μ : -15.5
 σ : 112.9

Processed Fri Oct 9 21:09:08 2015 by ELM ver.2012-10-06 from 001__elm20150905_072205__dat00.bin

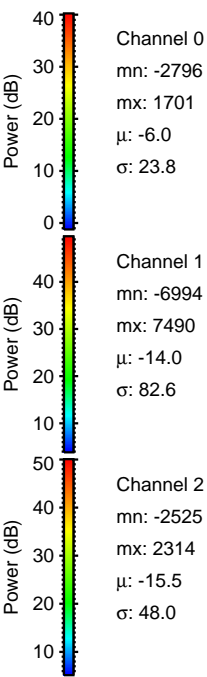
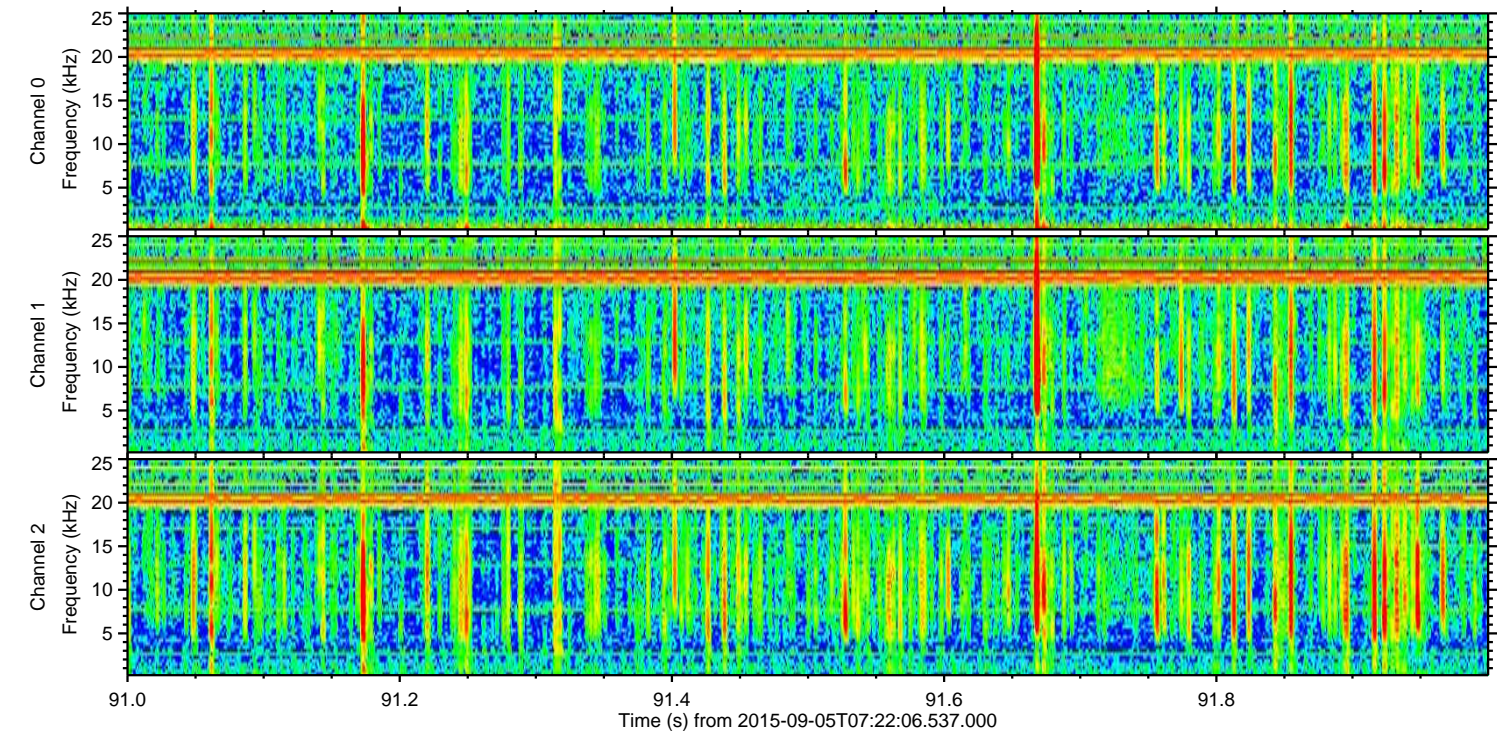
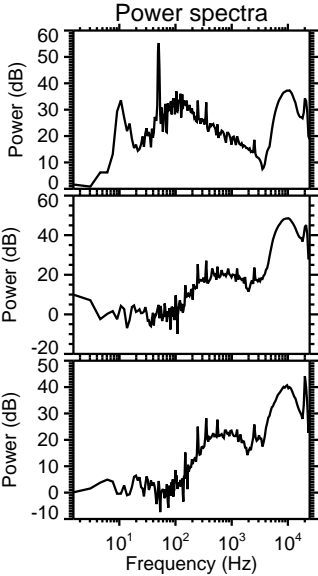
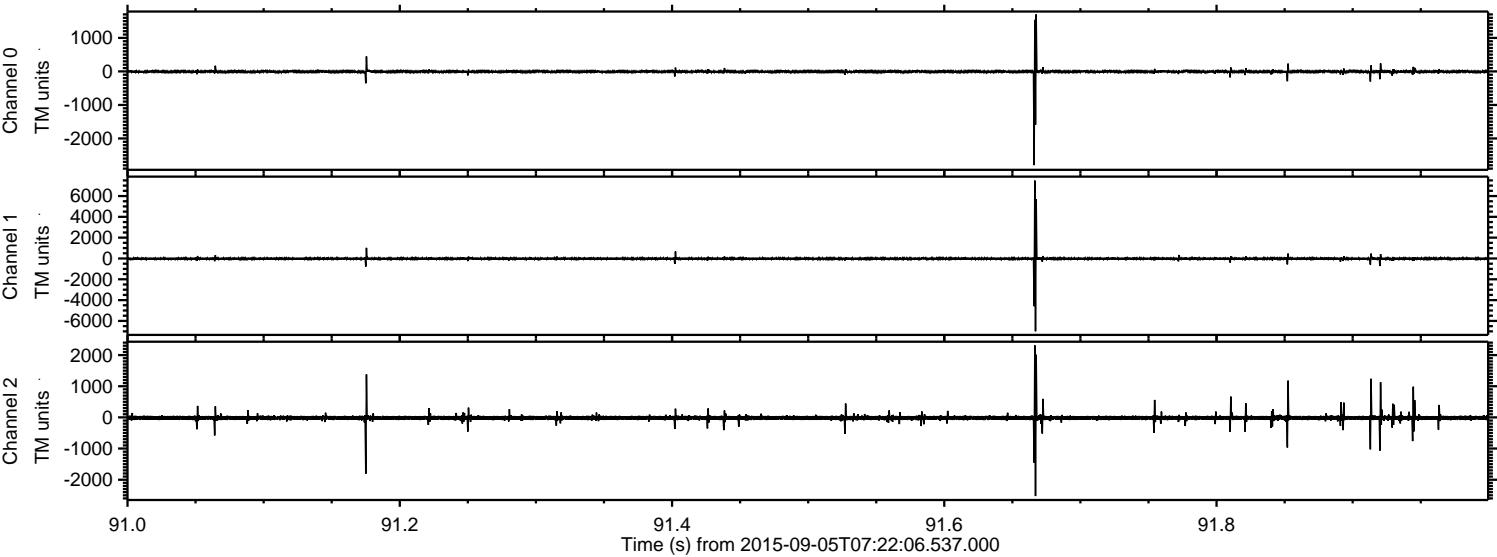

Processed Fri Oct 9 21:09:09 2015 by ELM ver.2012-10-06 from 001__elm20150905_072205__dat00.bin

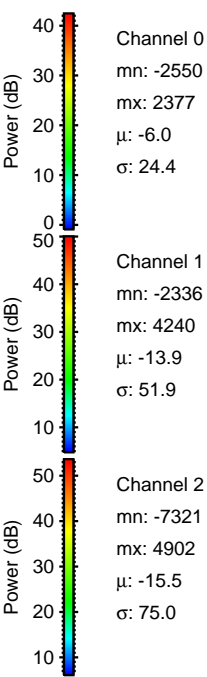
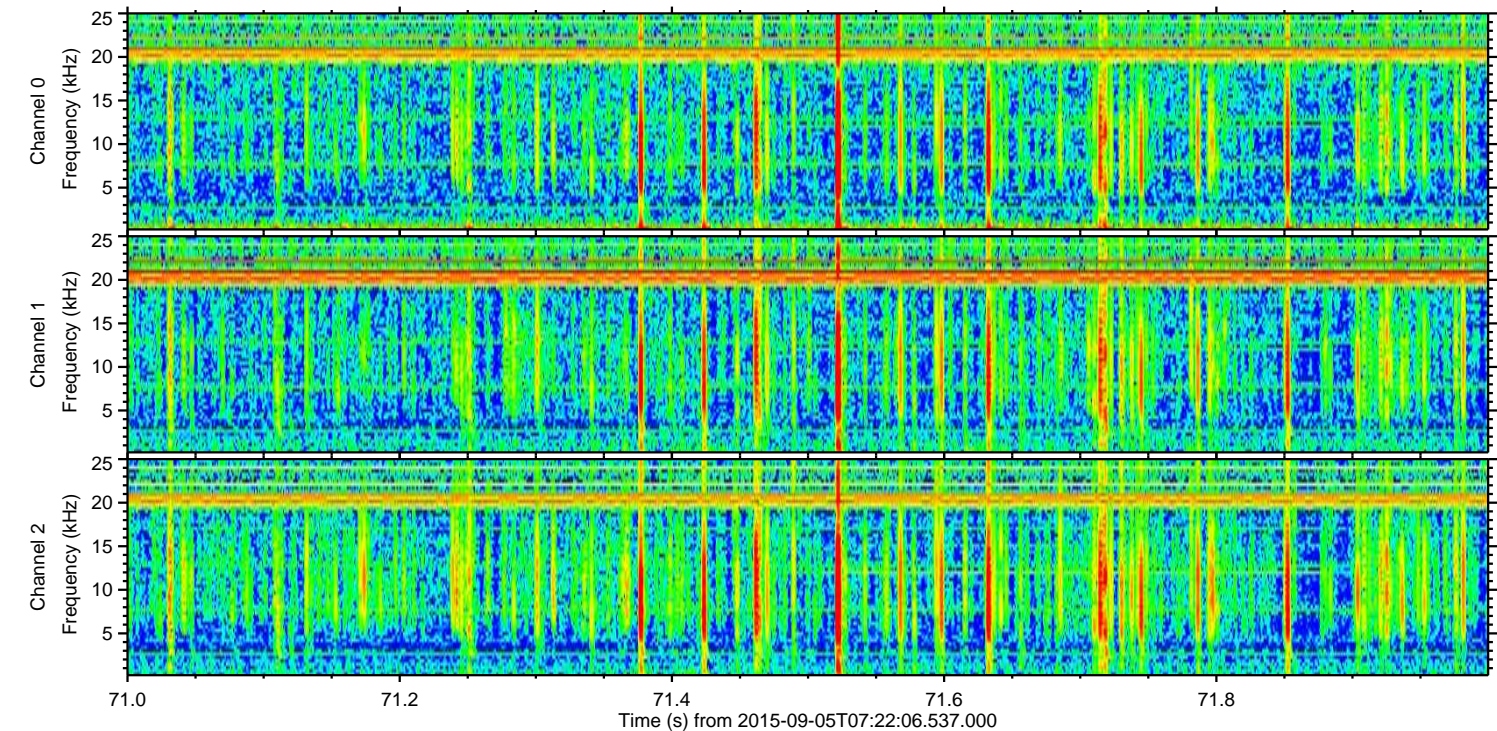
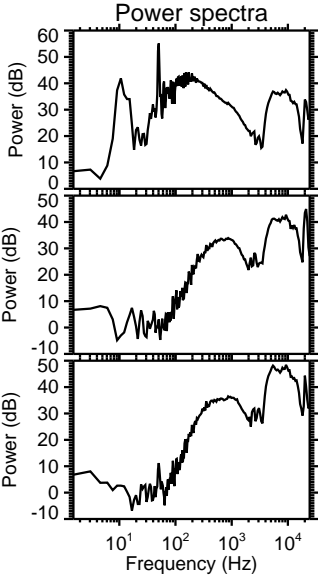
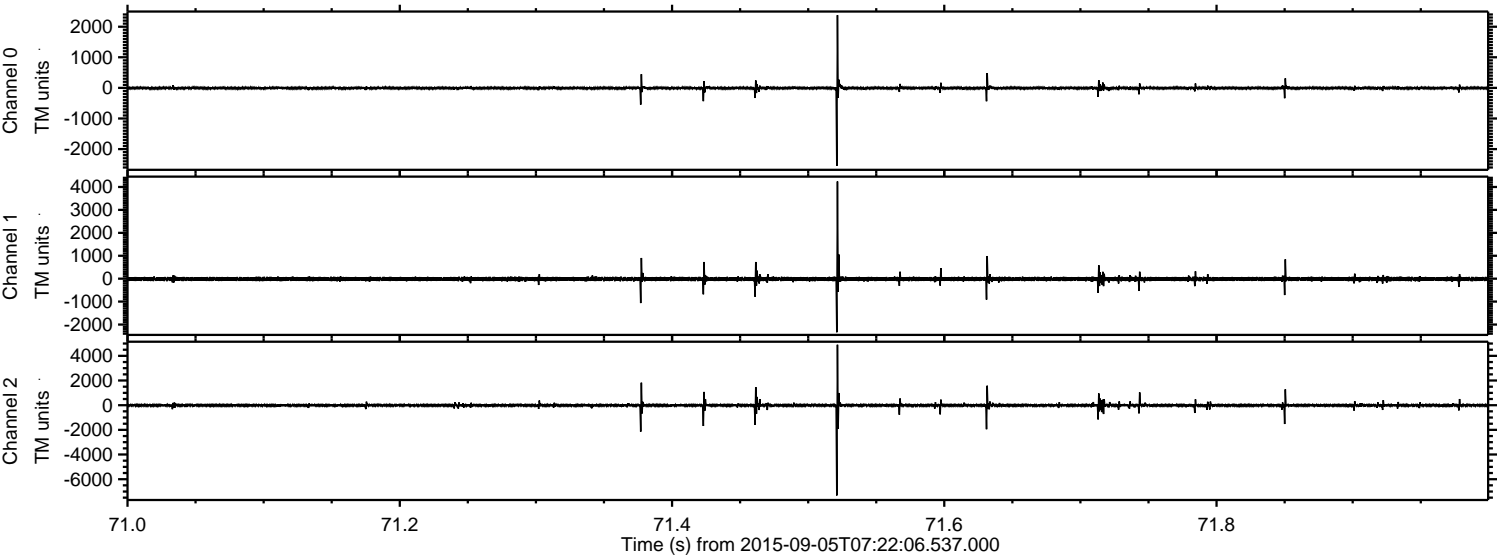

ELMAVAN 3D WAVEFORMS (Measured data sampled at 50 kHz) 51000 packets of 144 samples from 2015-09-05T07:22:06.537.000. Part 2/147

Processed Fri Oct 9 21:09:10 2015 by ELM ver.2012-10-06 from 001__elm20150905_072205__dat00.bin

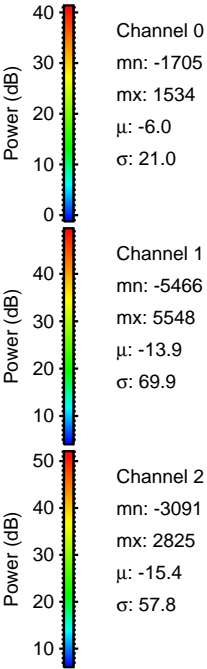
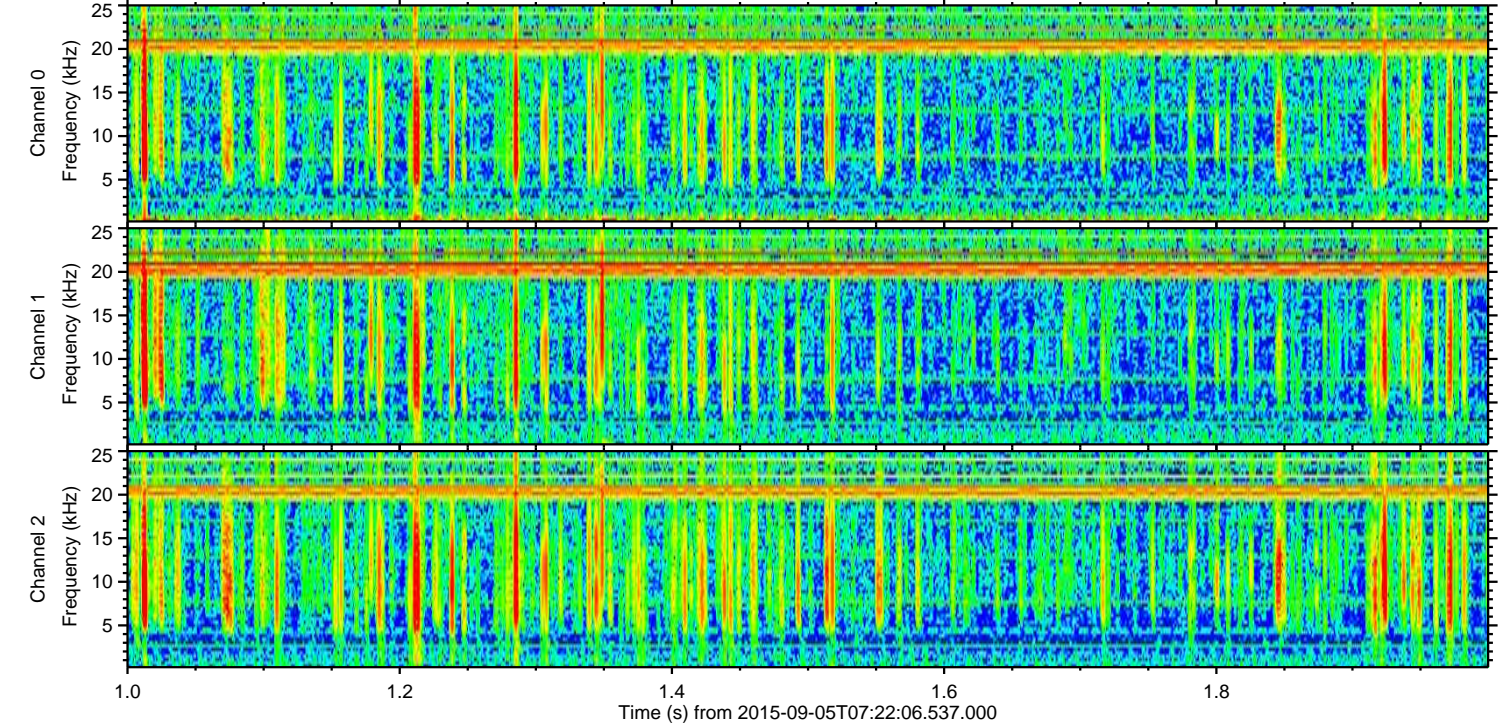
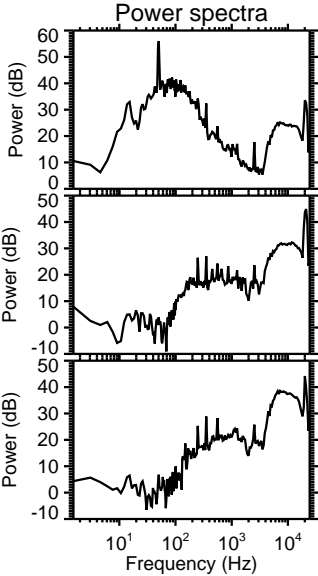
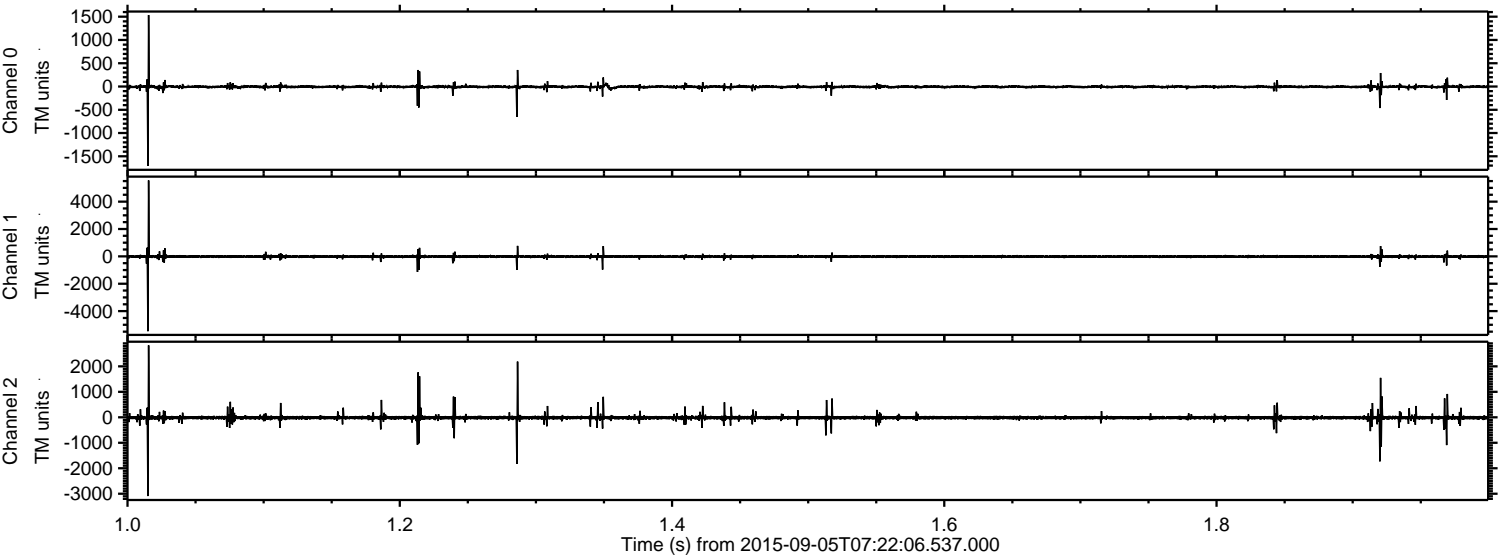

Channel 0
mn: -1705
mx: 1534
 μ : -6.0
 σ : 21.0

Channel 1
mn: -5466
mx: 5548
 μ : -13.9
 σ : 69.9

Channel 2
mn: -3091
mx: 2825
 μ : -15.4
 σ : 57.8

Processed Fri Oct 9 21:09:11 2015 by ELM ver.2012-10-06 from 001__elm20150905_072205__dat00.bin

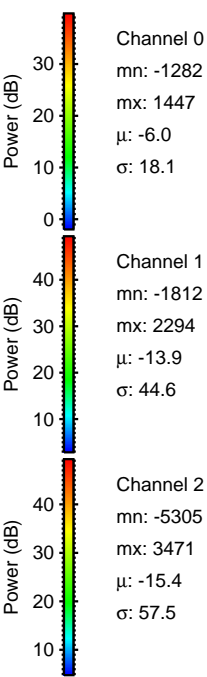
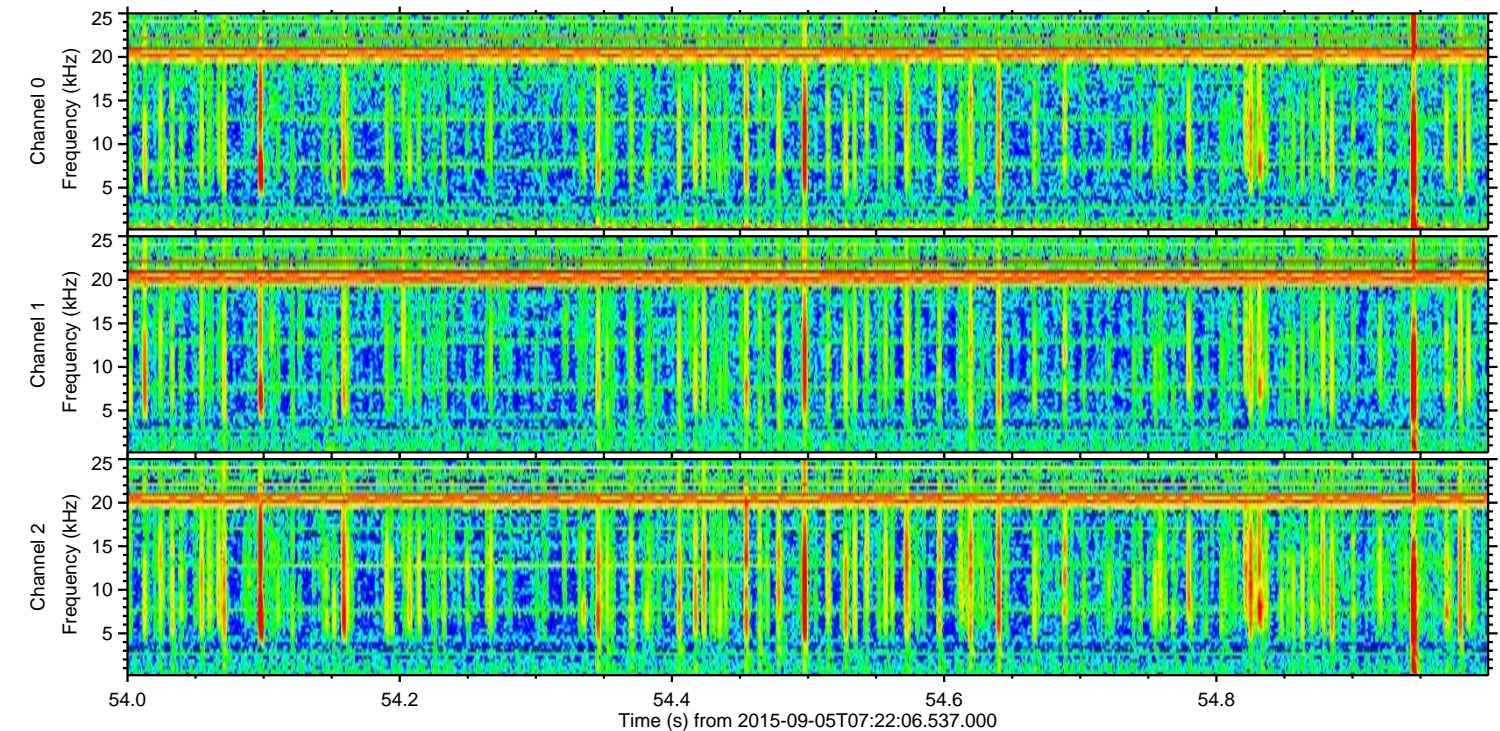
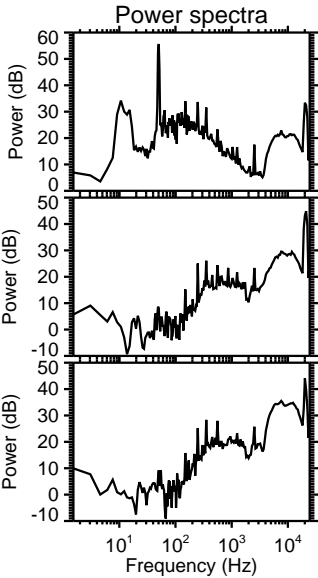
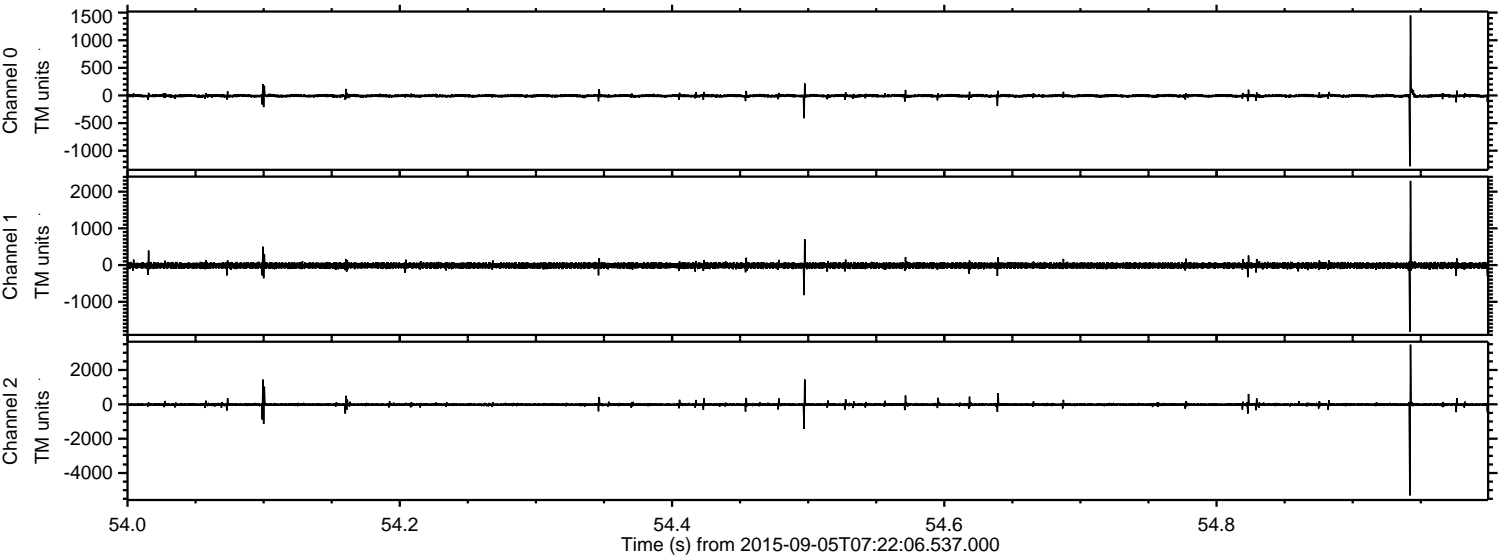

Channel 0
mn: -1282
mx: 1447
 μ : -6.0
 σ : 18.1

Channel 1
mn: -1812
mx: 2294
 μ : -13.9
 σ : 44.6

Channel 2
mn: -5305
mx: 3471
 μ : -15.4
 σ : 57.5

Processed Fri Oct 9 21:09:12 2015 by ELM ver.2012-10-06 from 001__elm20150905_072205__dat00.bin

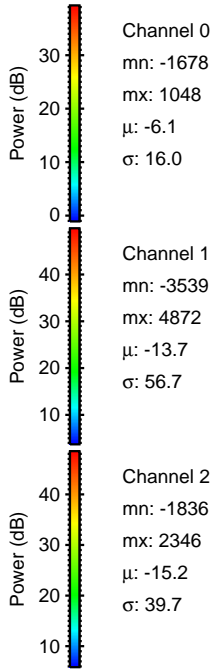
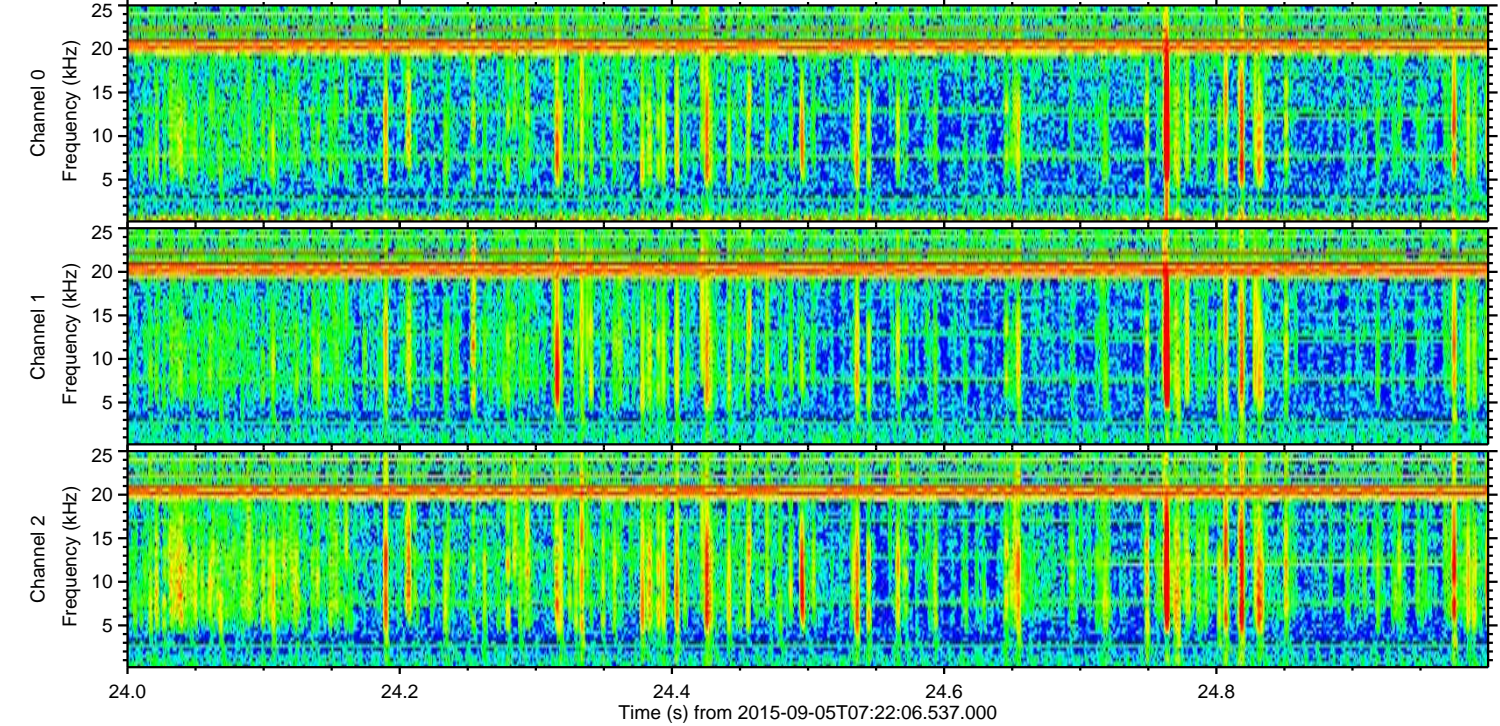
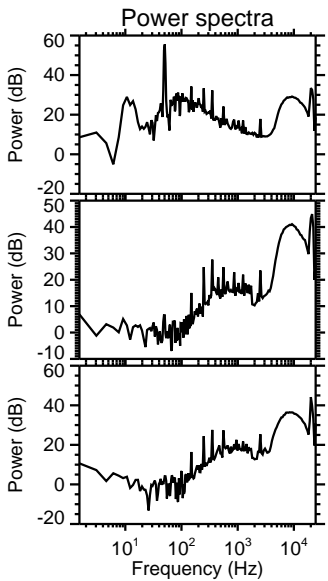
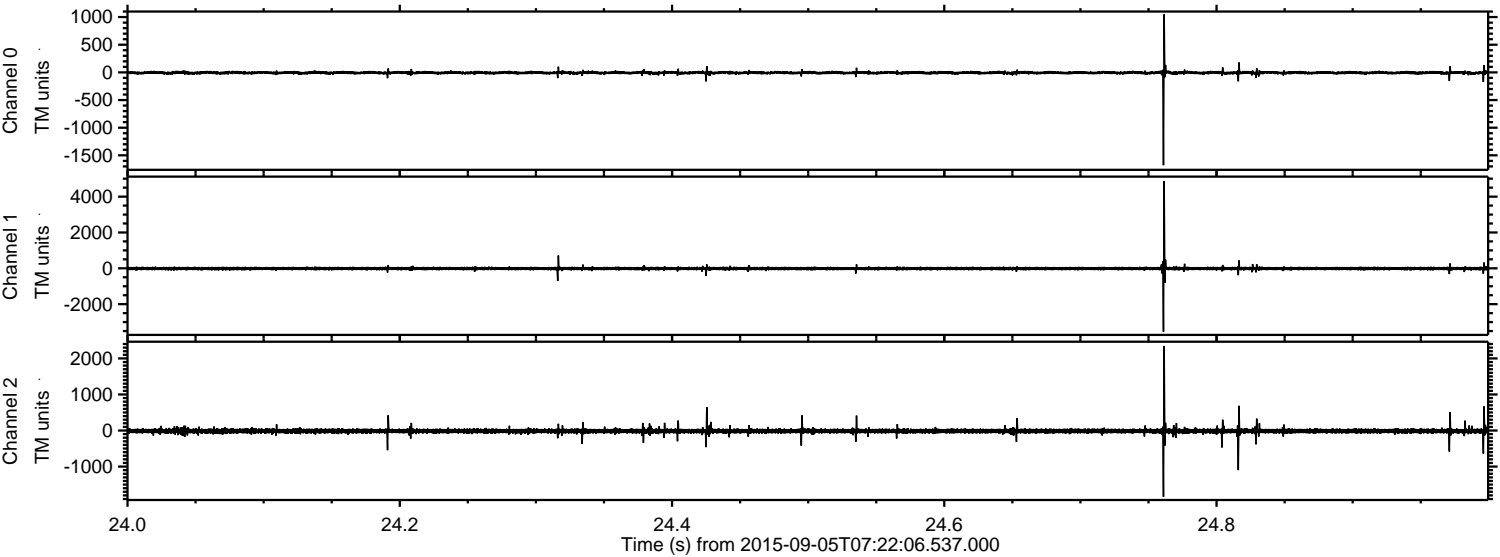

Processed Fri Oct 9 21:09:13 2015 by ELM ver.2012-10-06 from 001__elm20150905_072205__dat00.bin

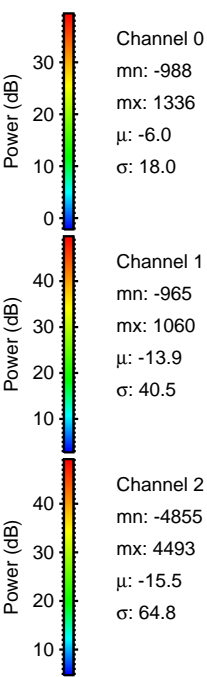
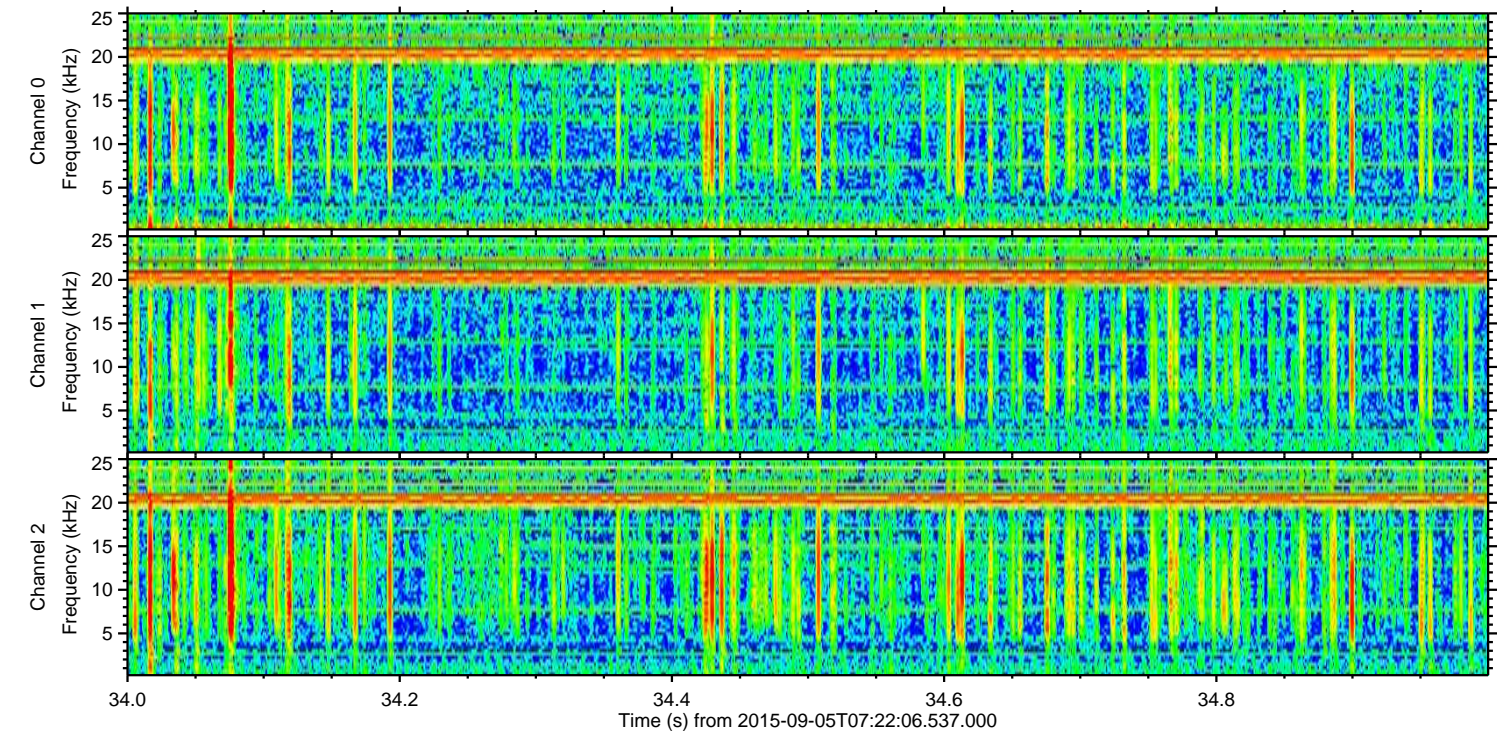
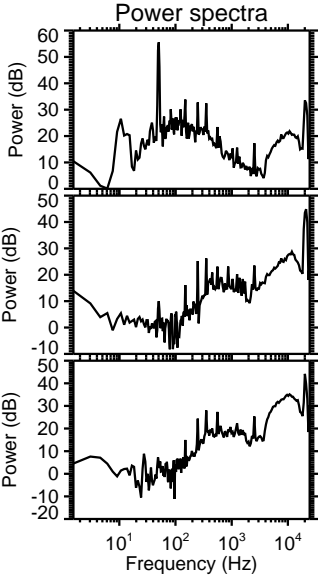
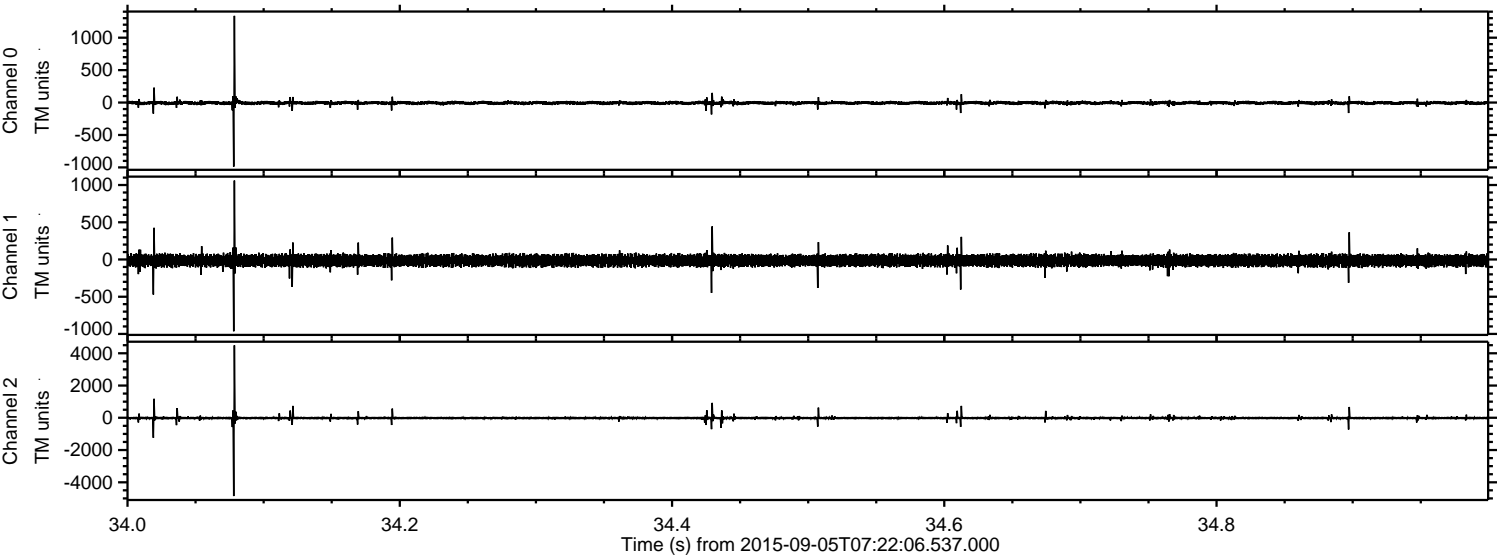

Channel 0
mn: -988
mx: 1336
 μ : -6.0
 σ : 18.0

Channel 1
mn: -965
mx: 1060
 μ : -13.9
 σ : 40.5

Channel 2
mn: -4855
mx: 4493
 μ : -15.5
 σ : 64.8

Processed Fri Oct 9 21:09:14 2015 by ELM ver.2012-10-06 from 001__elm20150905_072205__dat00.bin

