

ELMAVAN 3D WAVEFORMS (Measured data sampled at 50 kHz) 51000 packets of 144 samples from 2015-09-05T06:47:04.946.000.

Processed Fri Oct 9 20:59:03 2015 by ELM ver.2012-10-06 from 001__elm20150905_064703__dat00.bin

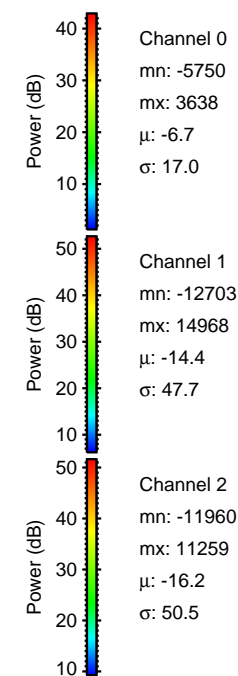
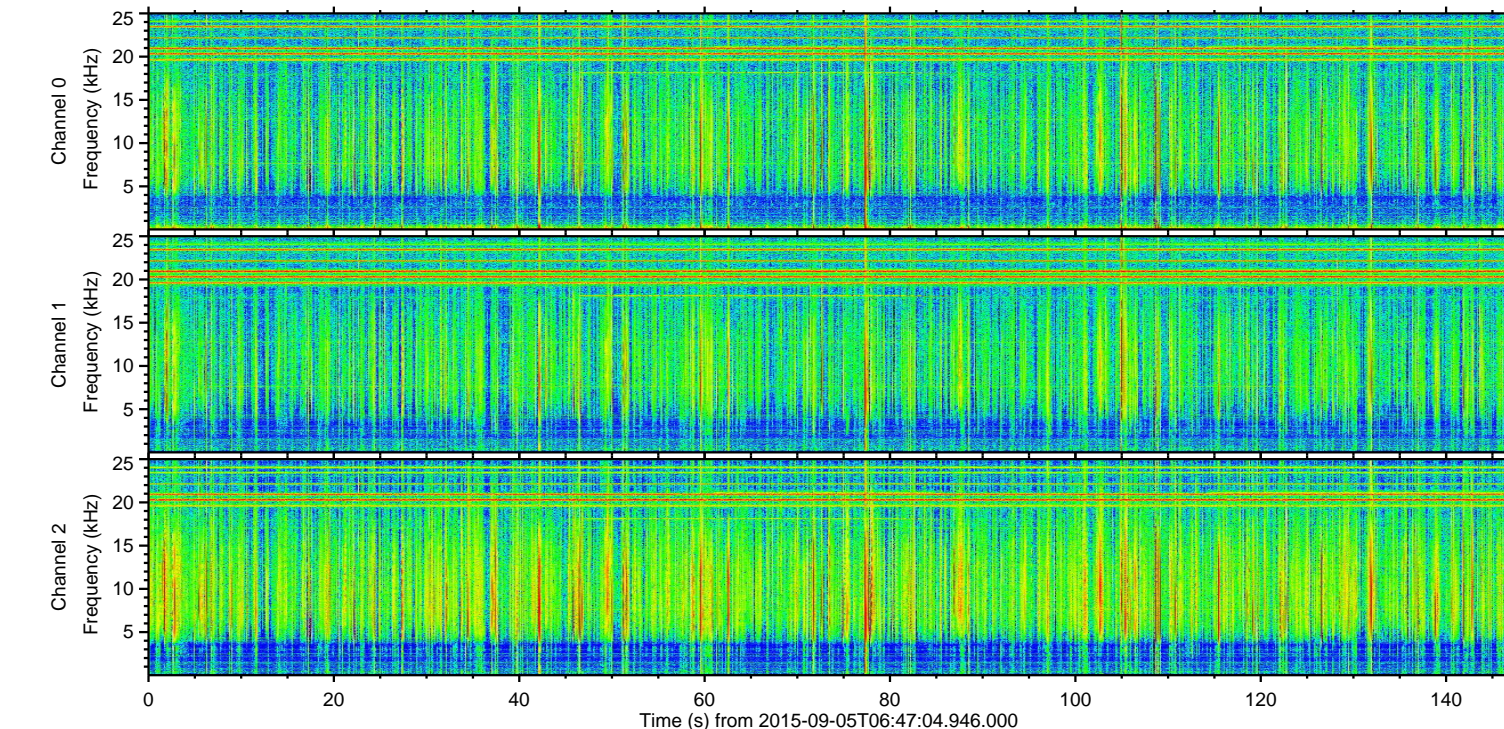
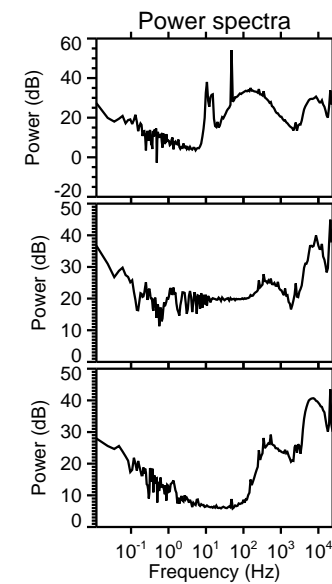
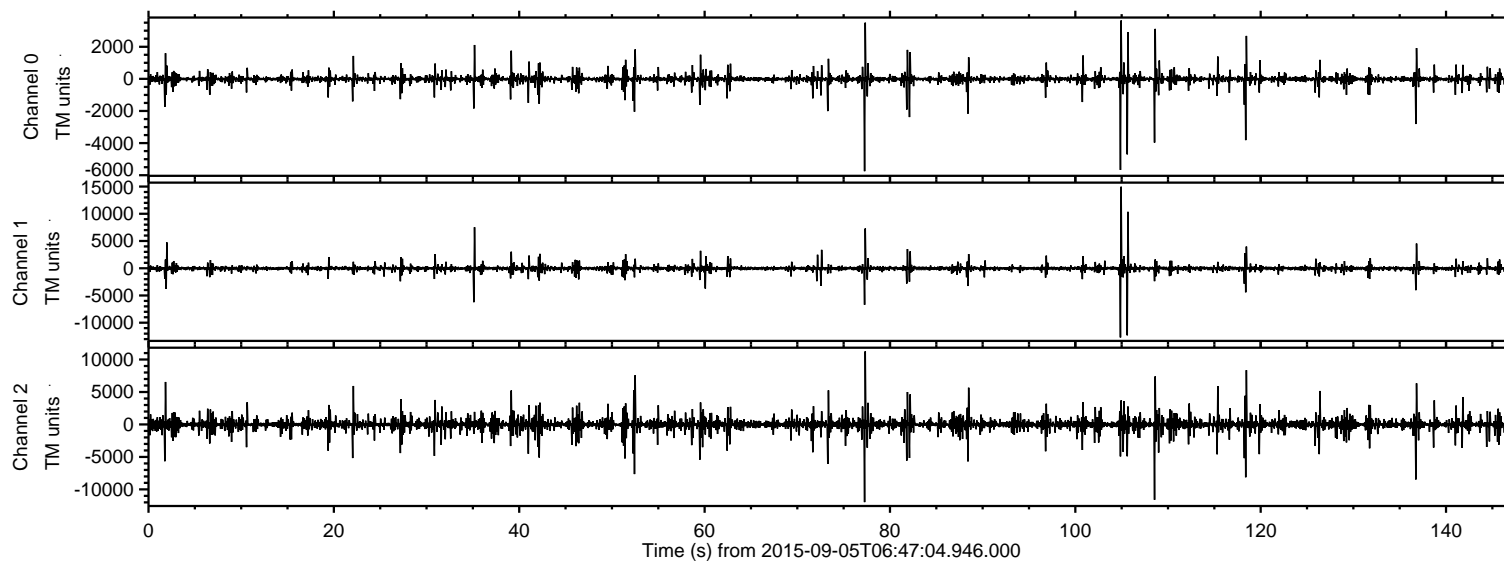

ELMAVAN 3D WAVEFORMS (Measured data sampled at 50 kHz) 51000 packets of 144 samples from 2015-09-05T06:47:04.946.000. Part 105/147

Processed Fri Oct 9 20:59:19 2015 by ELM ver.2012-10-06 from 001__elm20150905_064703__dat00.bin

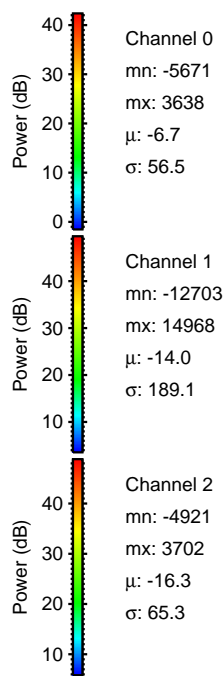
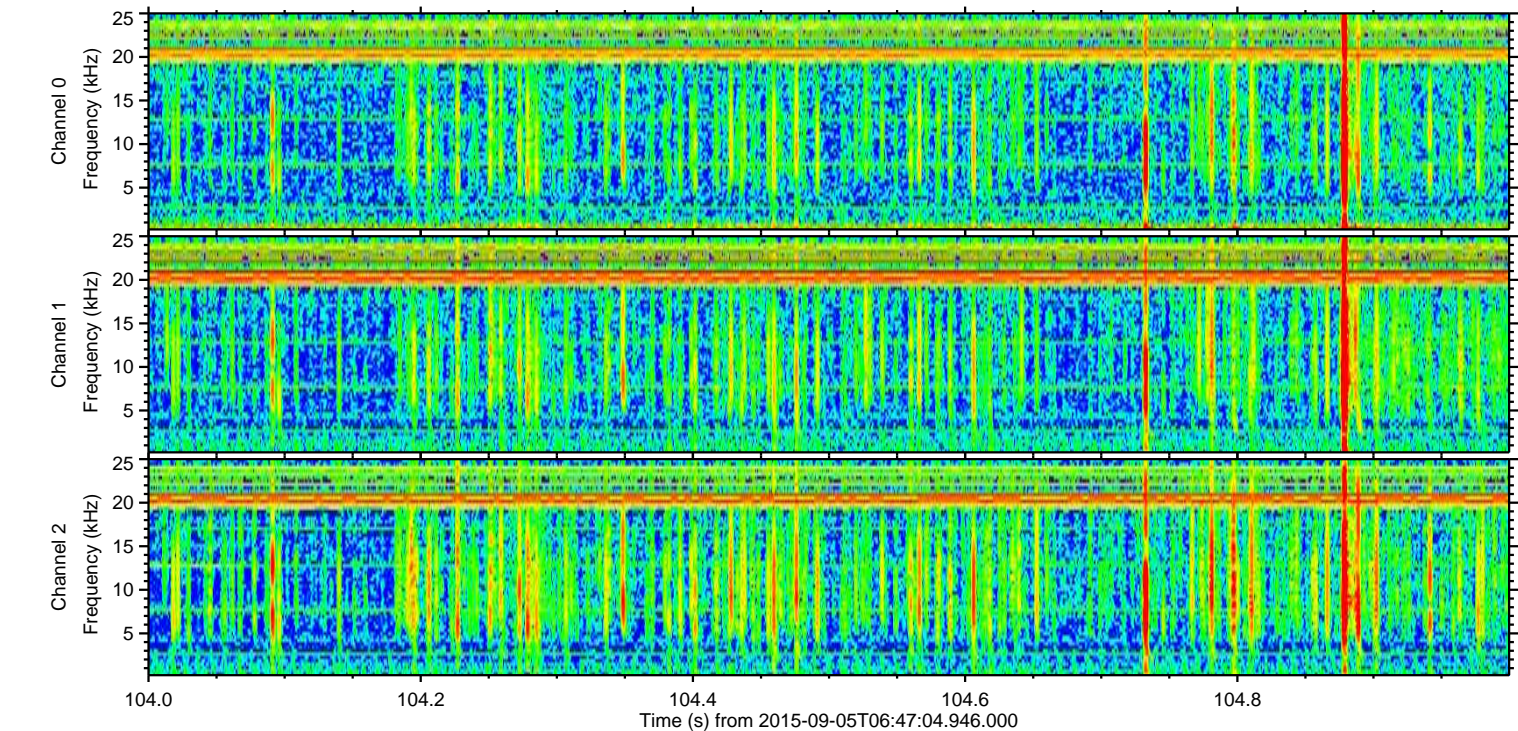
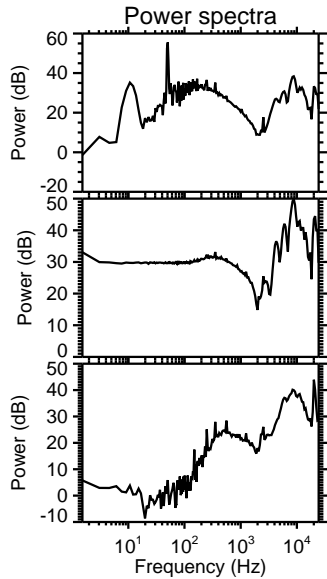
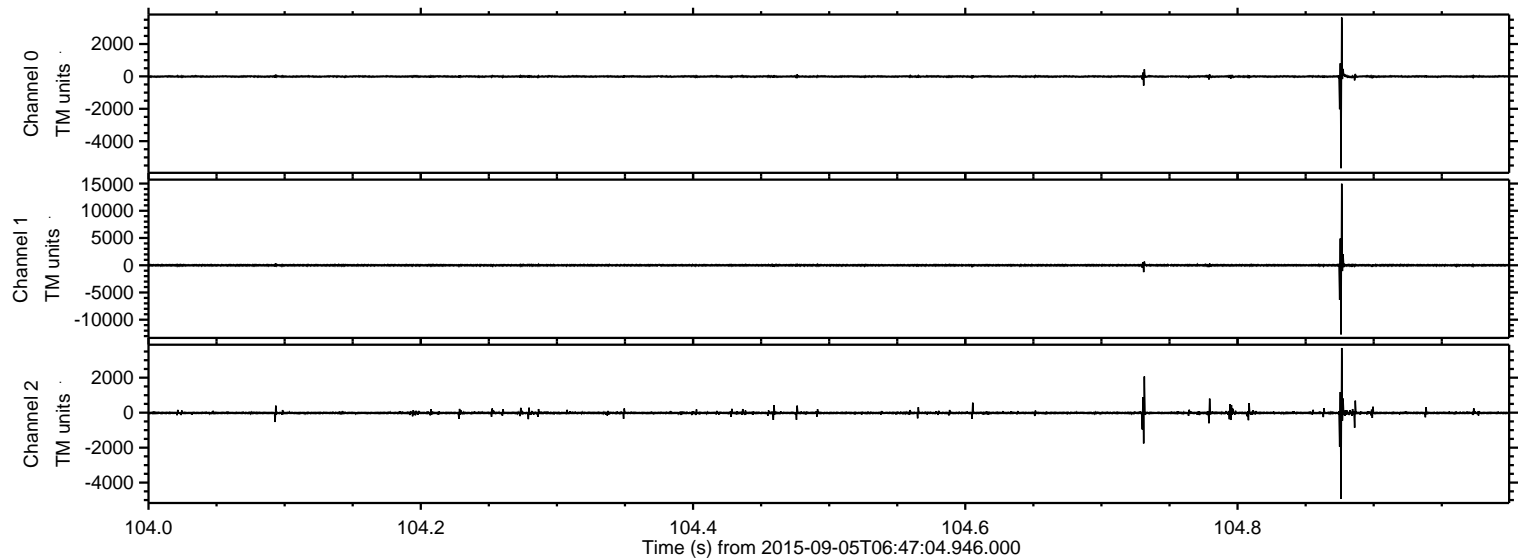

ELMAVAN 3D WAVEFORMS (Measured data sampled at 50 kHz) 51000 packets of 144 samples from 2015-09-05T06:47:04.946.000. Part 106/147

Processed Fri Oct 9 20:59:20 2015 by ELM ver.2012-10-06 from 001__elm20150905_064703__dat00.bin

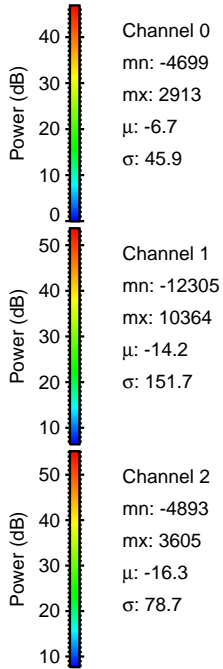
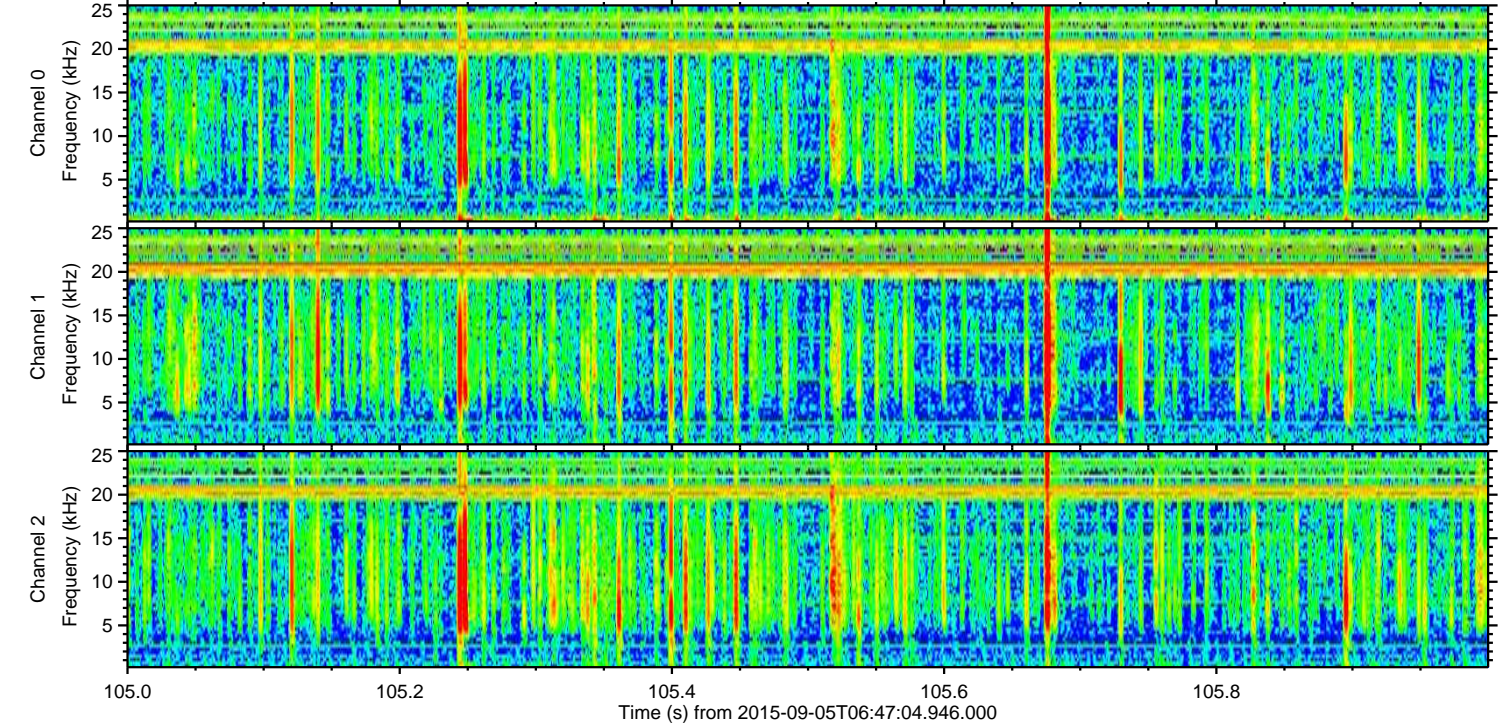
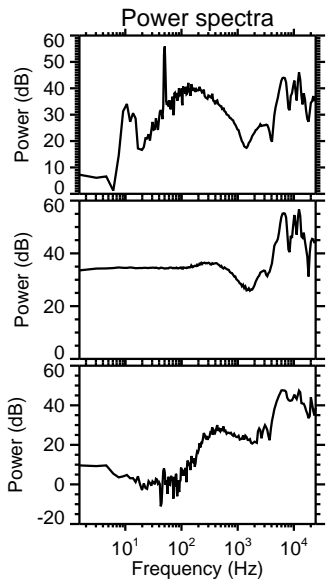
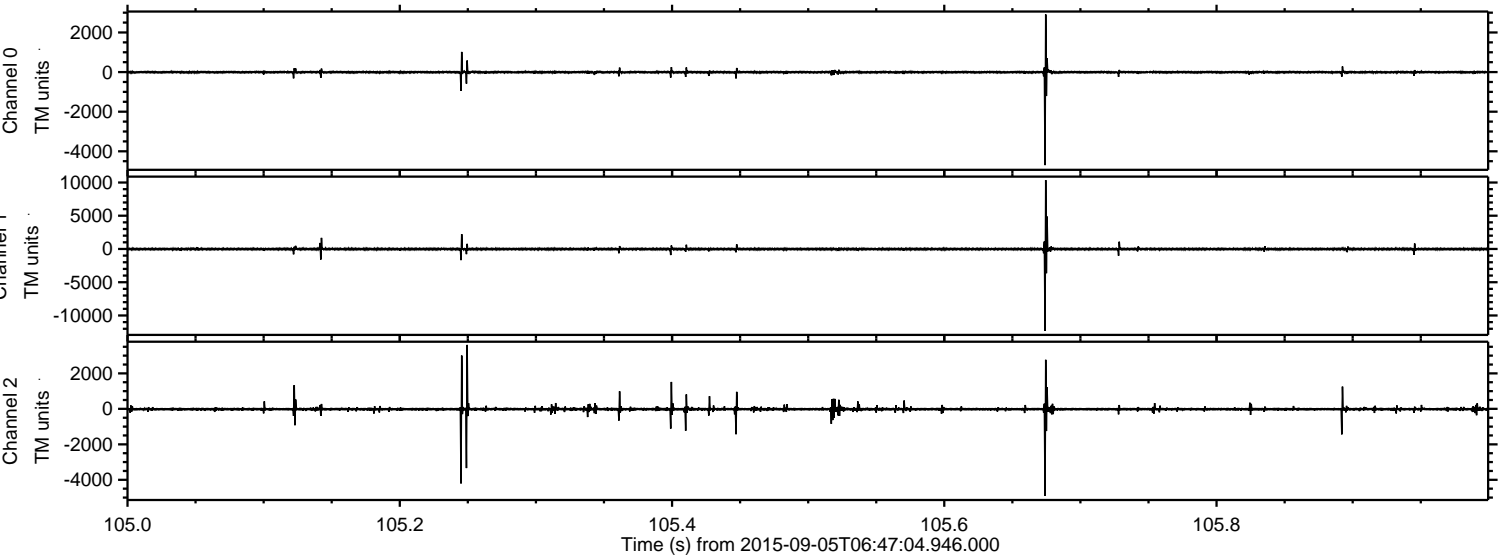

Processed Fri Oct 9 20:59:21 2015 by ELM ver.2012-10-06 from 001__elm20150905_064703__dat00.bin

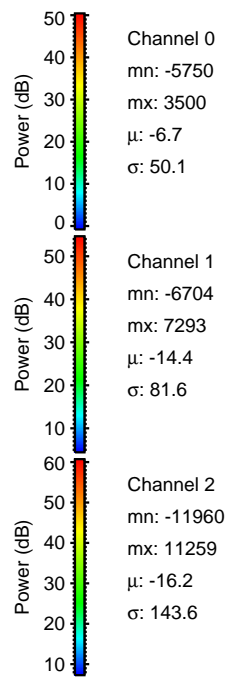
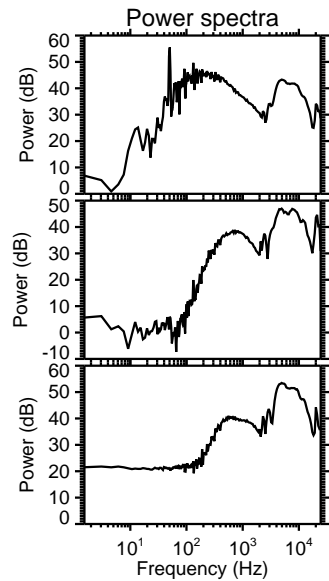
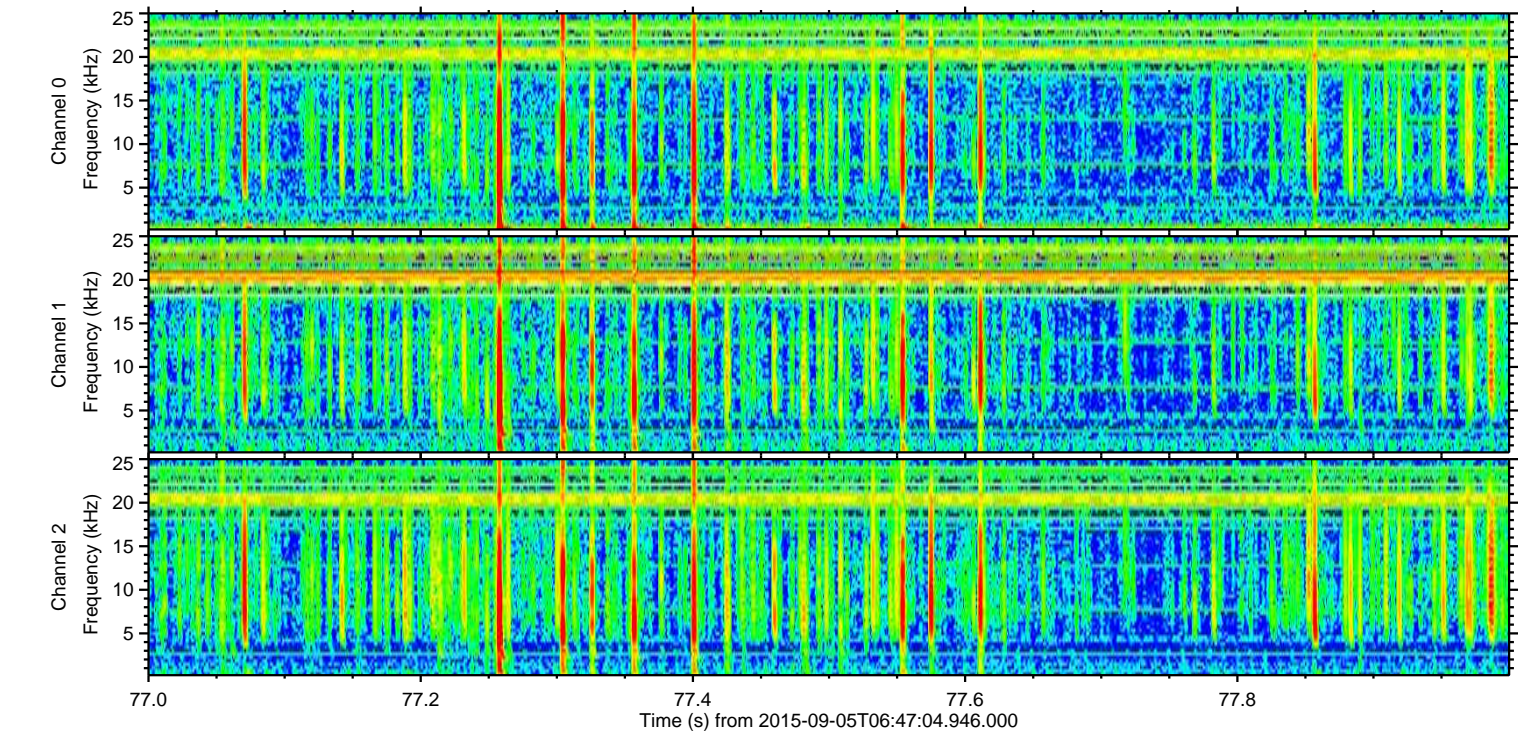
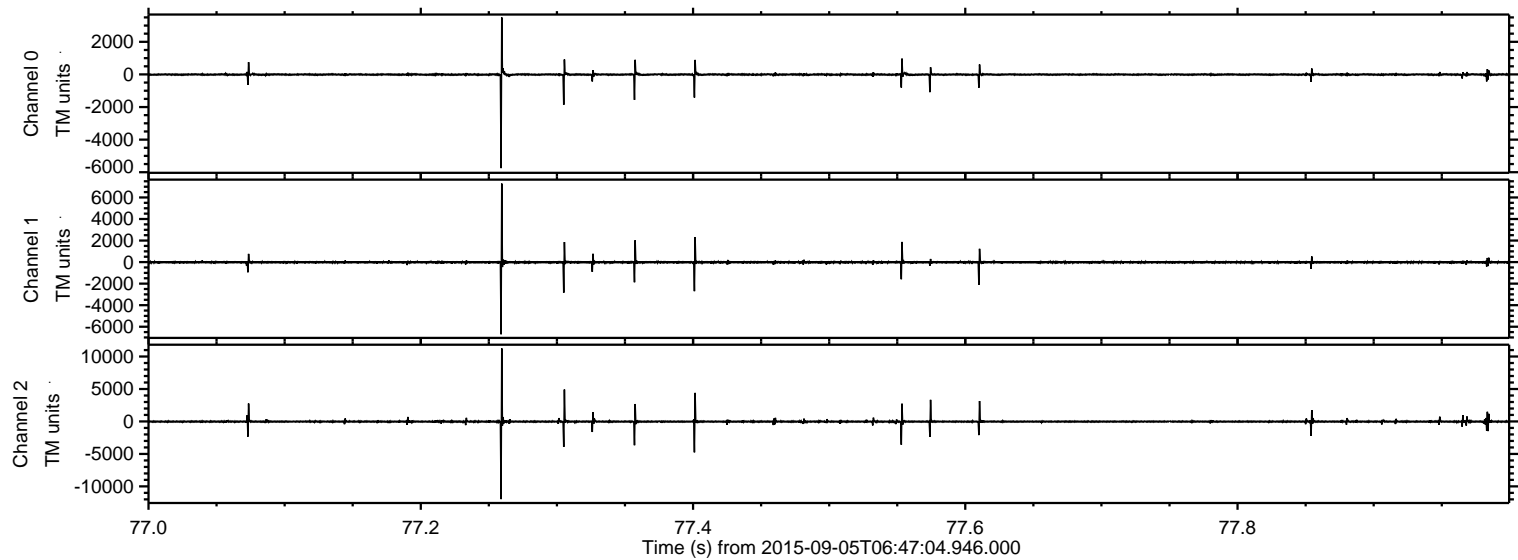

ELMAVAN 3D WAVEFORMS (Measured data sampled at 50 kHz) 51000 packets of 144 samples from 2015-09-05T06:47:04.946.000. Part 109/147

Processed Fri Oct 9 20:59:23 2015 by ELM ver.2012-10-06 from 001__elm20150905_064703__dat00.bin

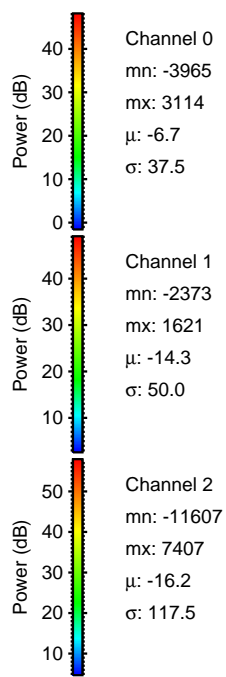
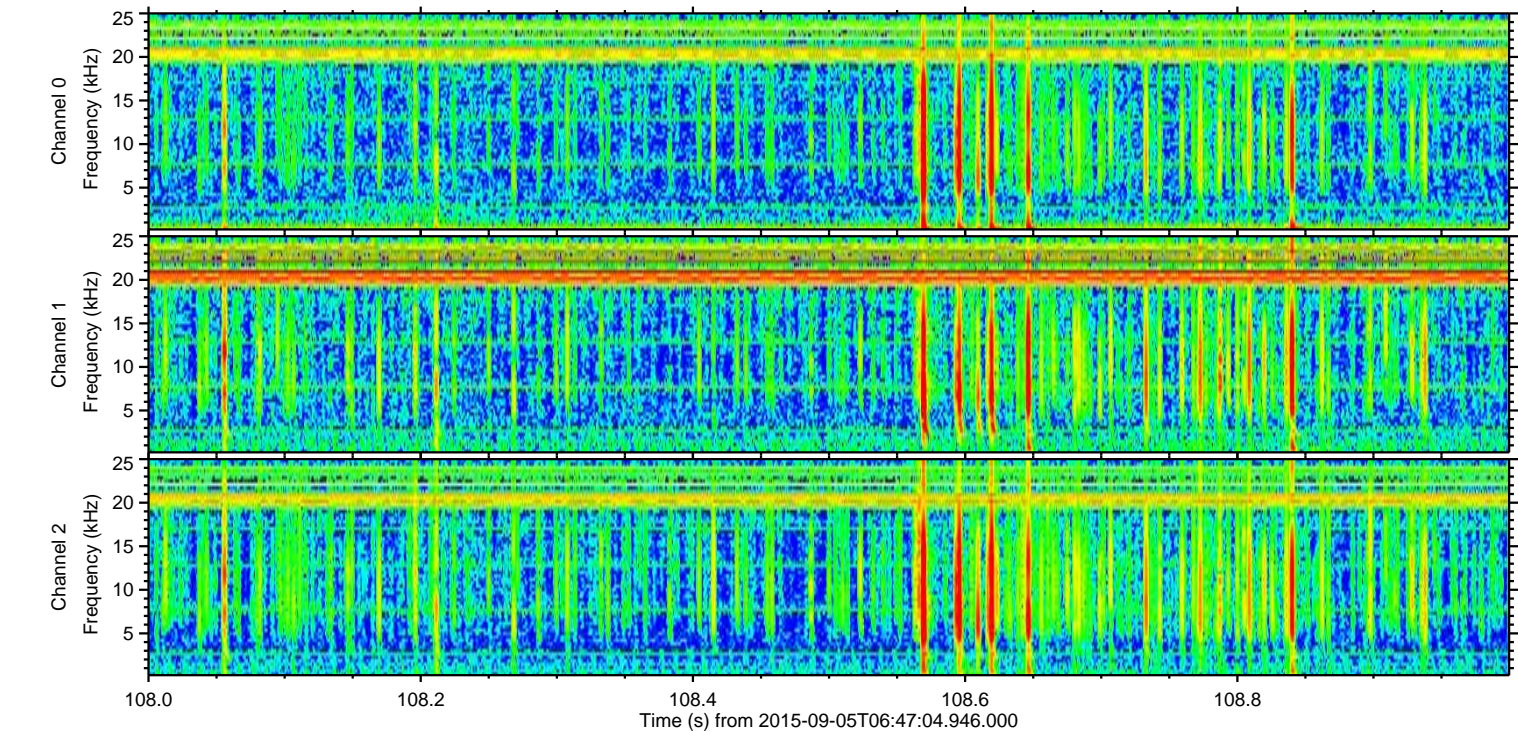
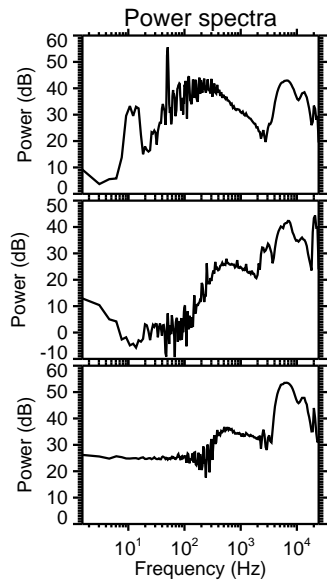
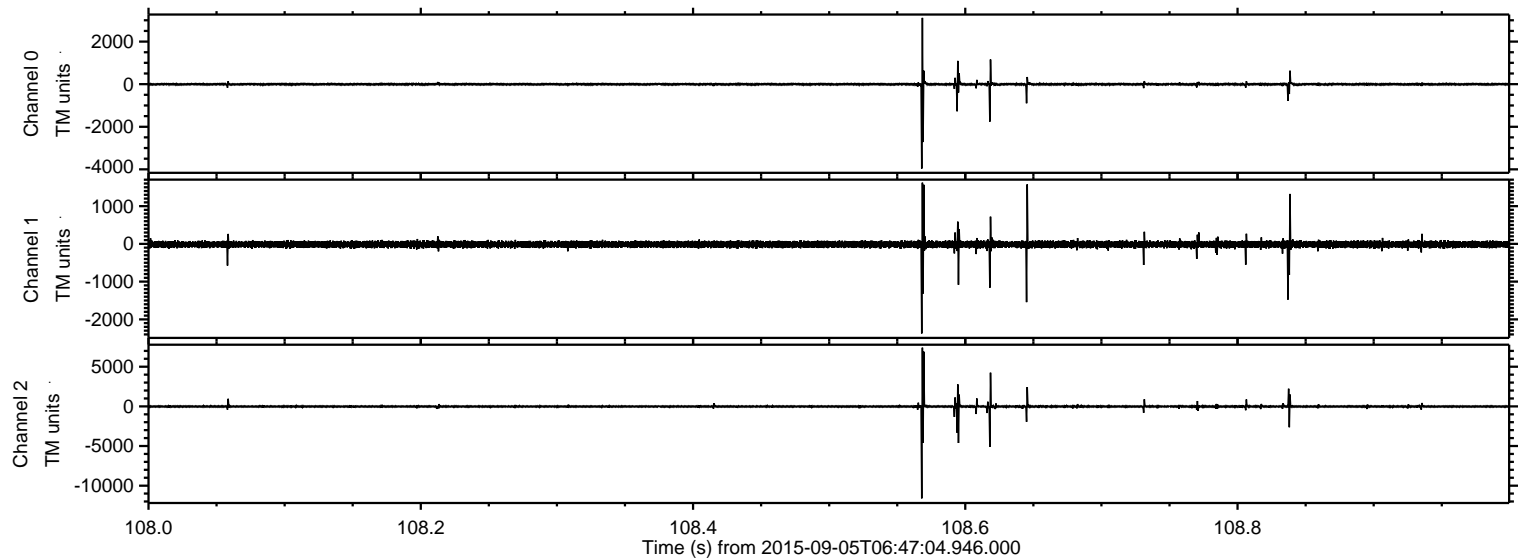

ELMAVAN 3D WAVEFORMS (Measured data sampled at 50 kHz) 51000 packets of 144 samples from 2015-09-05T06:47:04.946.000. Part 137/147

Processed Fri Oct 9 20:59:24 2015 by ELM ver.2012-10-06 from 001__elm20150905_064703__dat00.bin

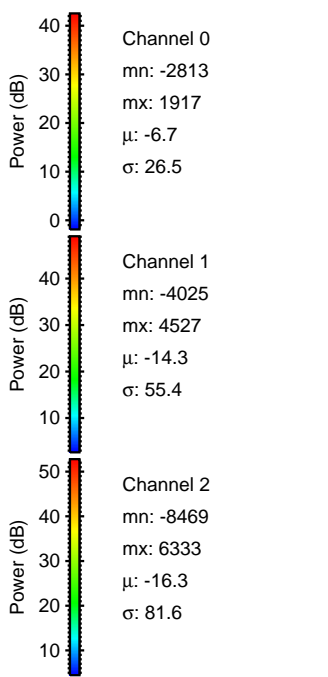
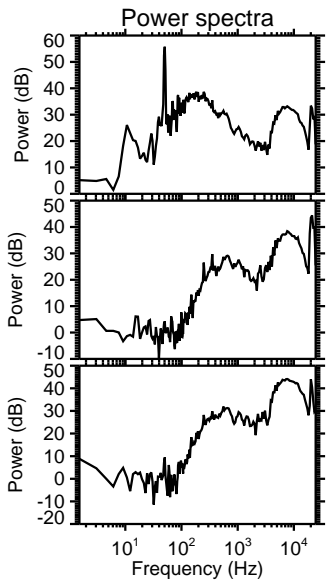
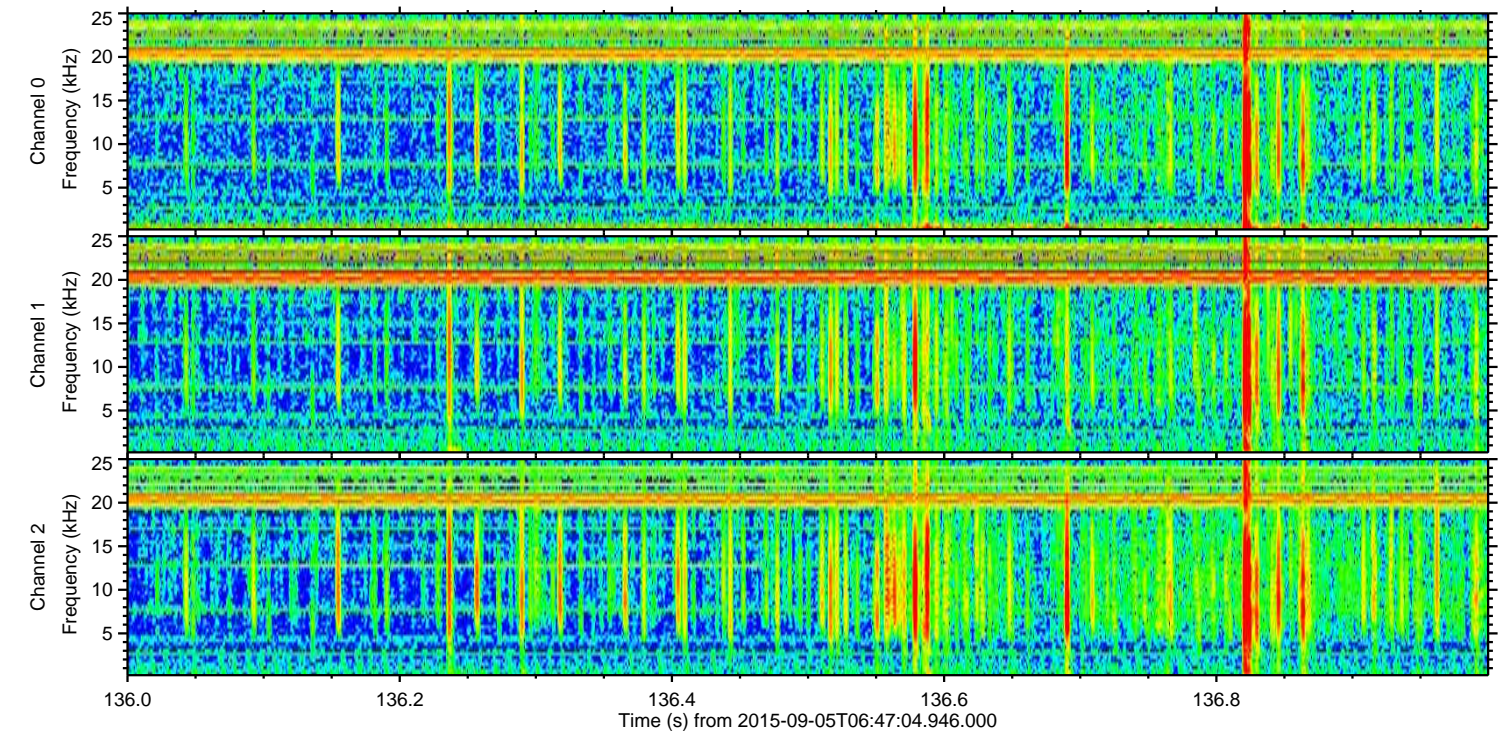
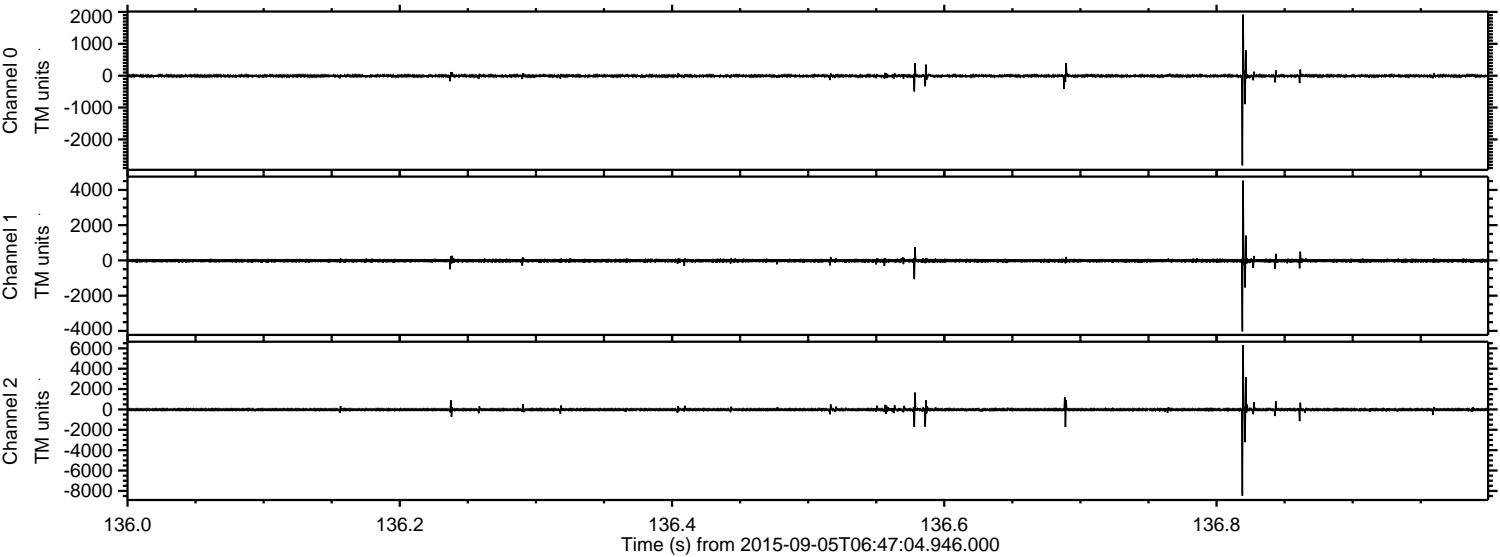

ELMAVAN 3D WAVEFORMS (Measured data sampled at 50 kHz) 51000 packets of 144 samples from 2015-09-05T06:47:04.946.000. Part 119/147

Processed Fri Oct 9 20:59:25 2015 by ELM ver.2012-10-06 from 001__elm20150905_064703__dat00.bin

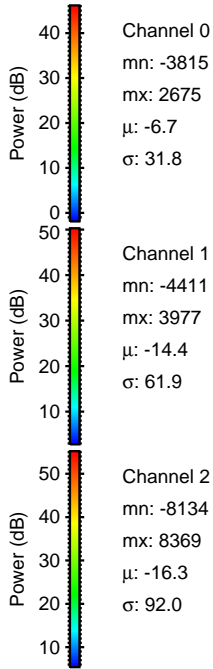
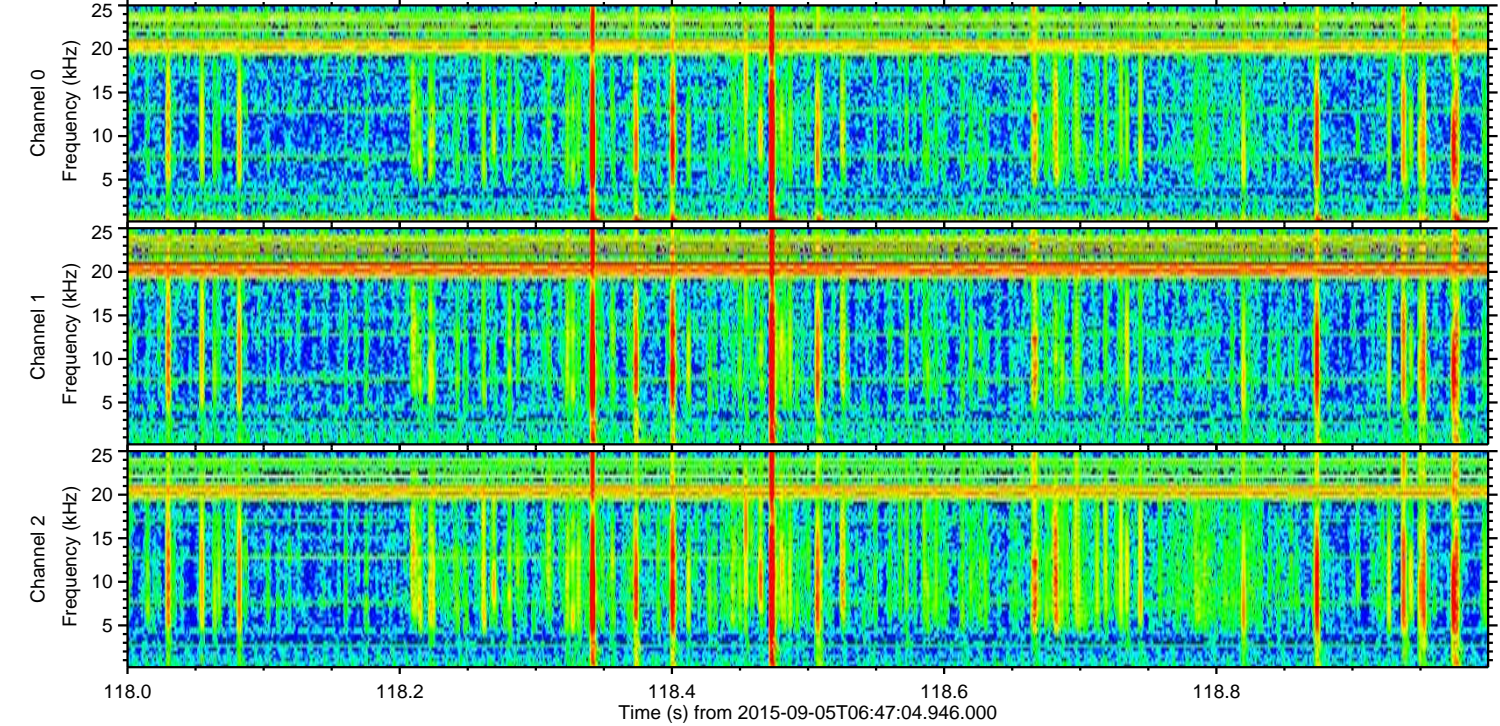
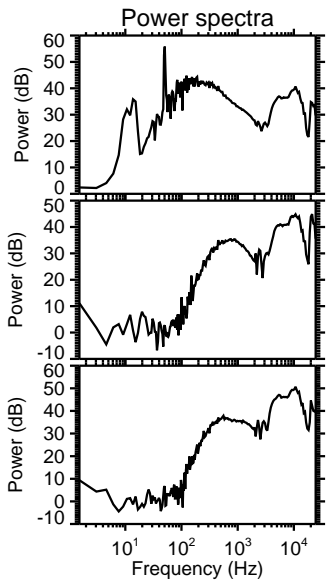
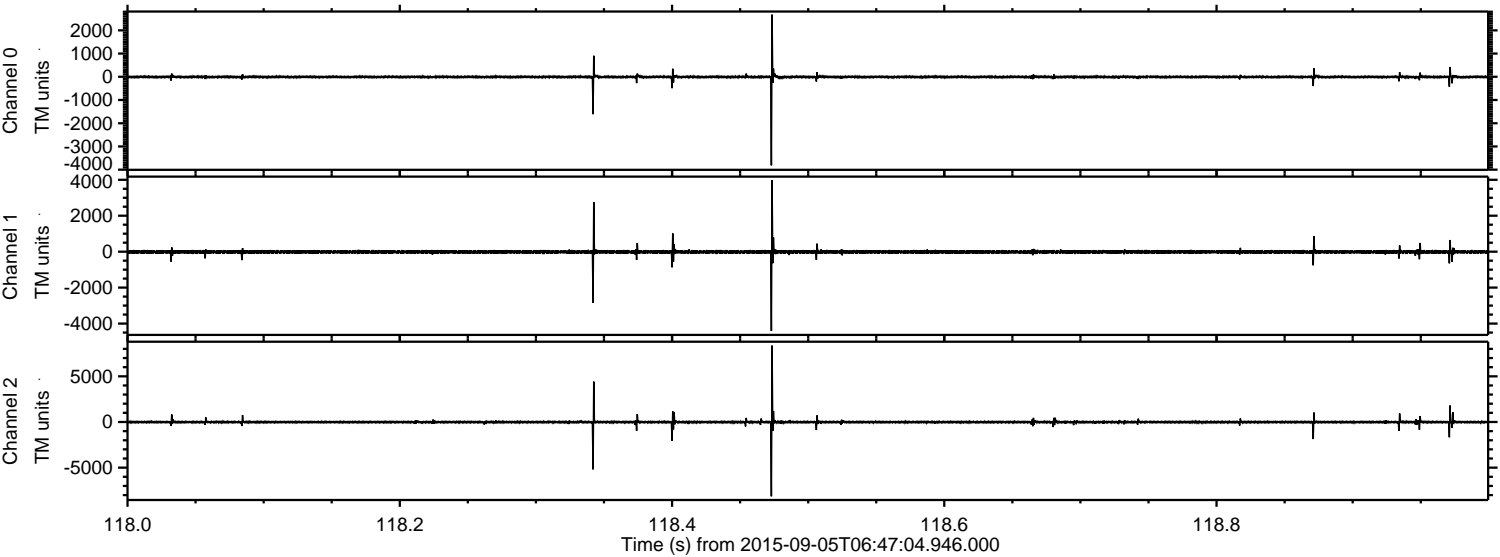

Channel 0
mn: -3815
mx: 2675
 μ : -6.7
 σ : 31.8

Channel 1
mn: -4411
mx: 3977
 μ : -14.4
 σ : 61.9

Channel 2
mn: -8134
mx: 8369
 μ : -16.3
 σ : 92.0

Processed Fri Oct 9 20:59:26 2015 by ELM ver.2012-10-06 from 001__elm20150905_064703__dat00.bin

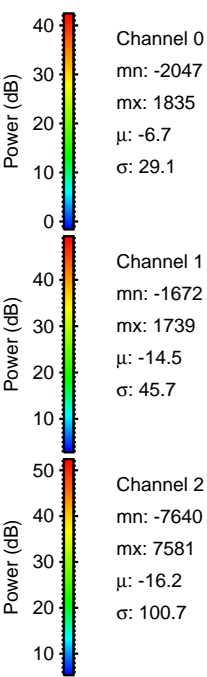
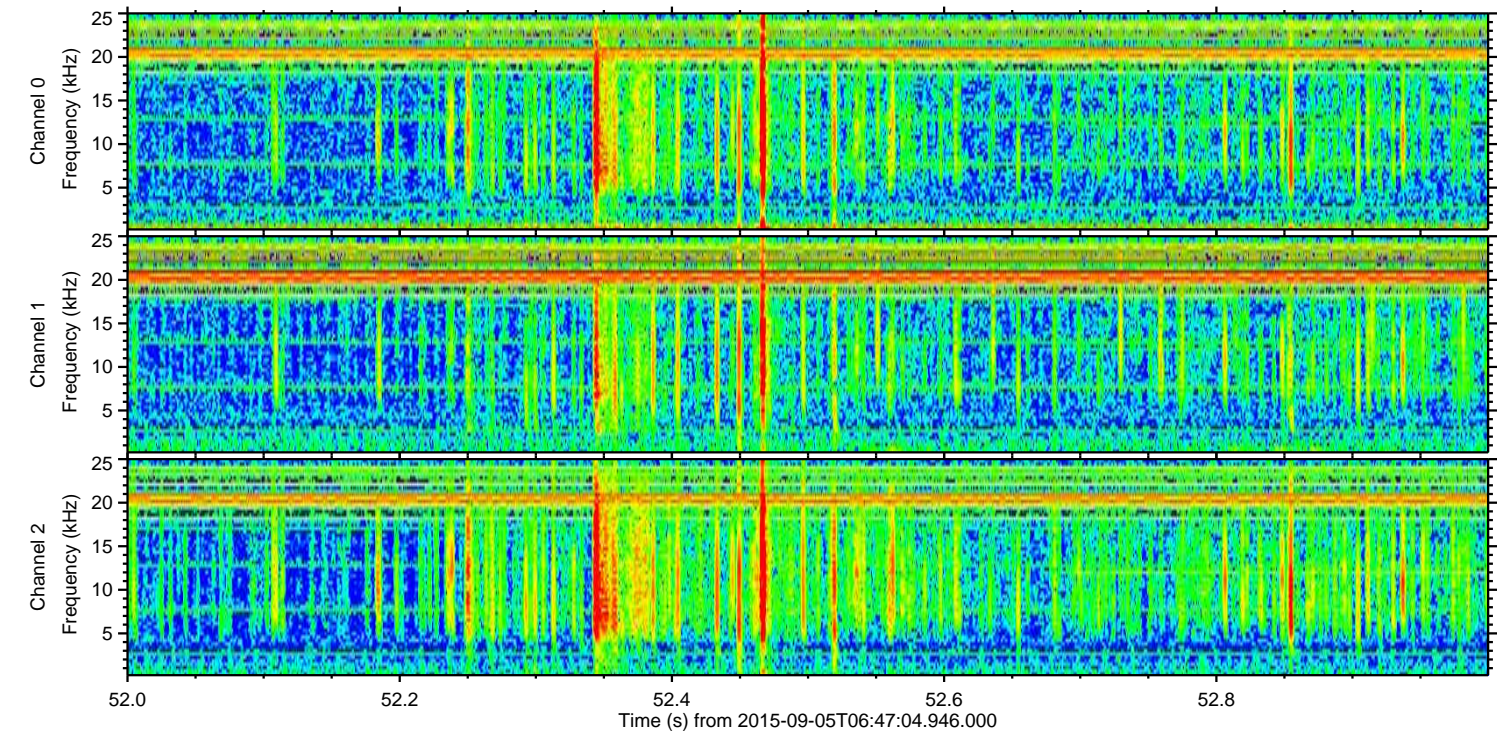
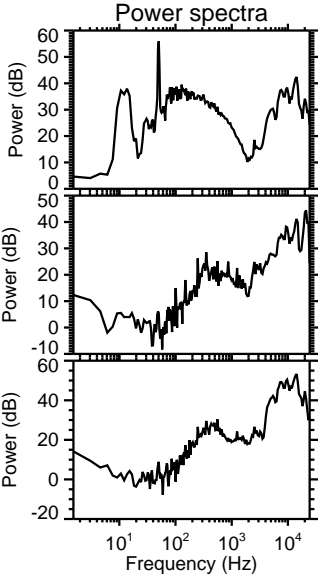
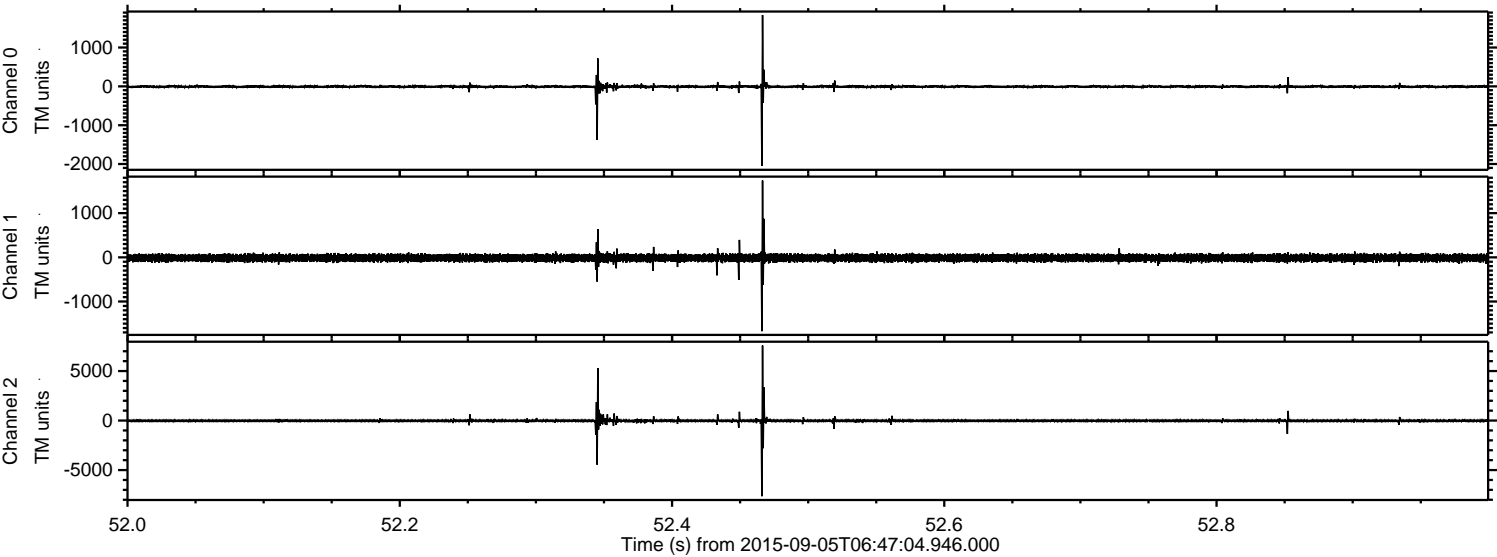

Channel 0
mn: -2047
mx: 1835
 μ : -6.7
 σ : 29.1

Channel 1
mn: -1672
mx: 1739
 μ : -14.5
 σ : 45.7

Channel 2
mn: -7640
mx: 7581
 μ : -16.2
 σ : 100.7

ELMAVAN 3D WAVEFORMS (Measured data sampled at 50 kHz) 51000 packets of 144 samples from 2015-09-05T06:47:04.946.000. Part 36/147

Processed Fri Oct 9 20:59:27 2015 by ELM ver.2012-10-06 from 001__elm20150905_064703__dat00.bin

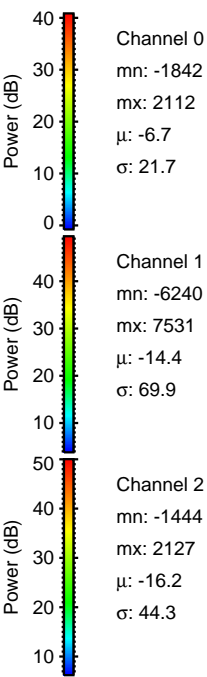
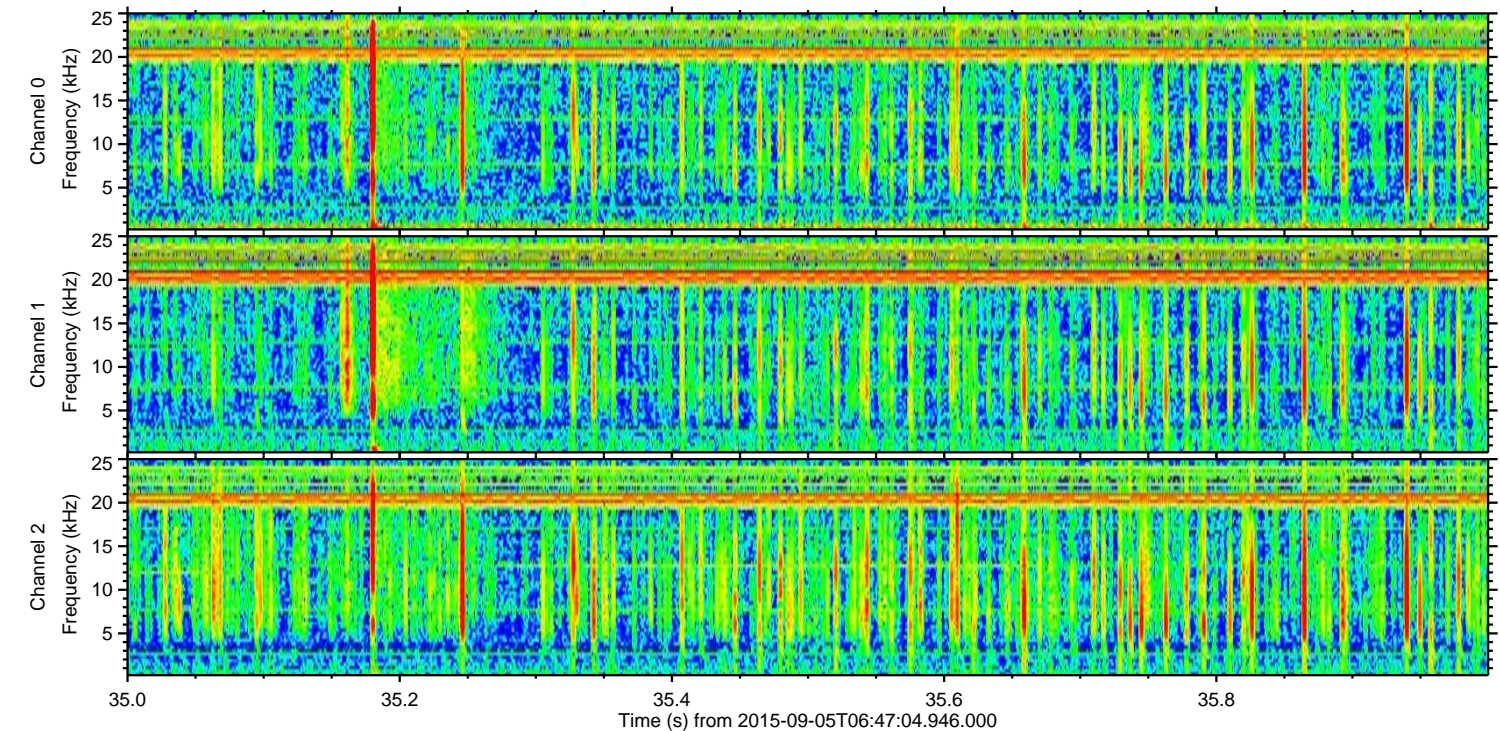
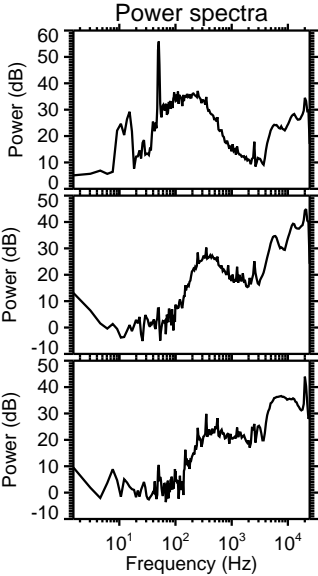
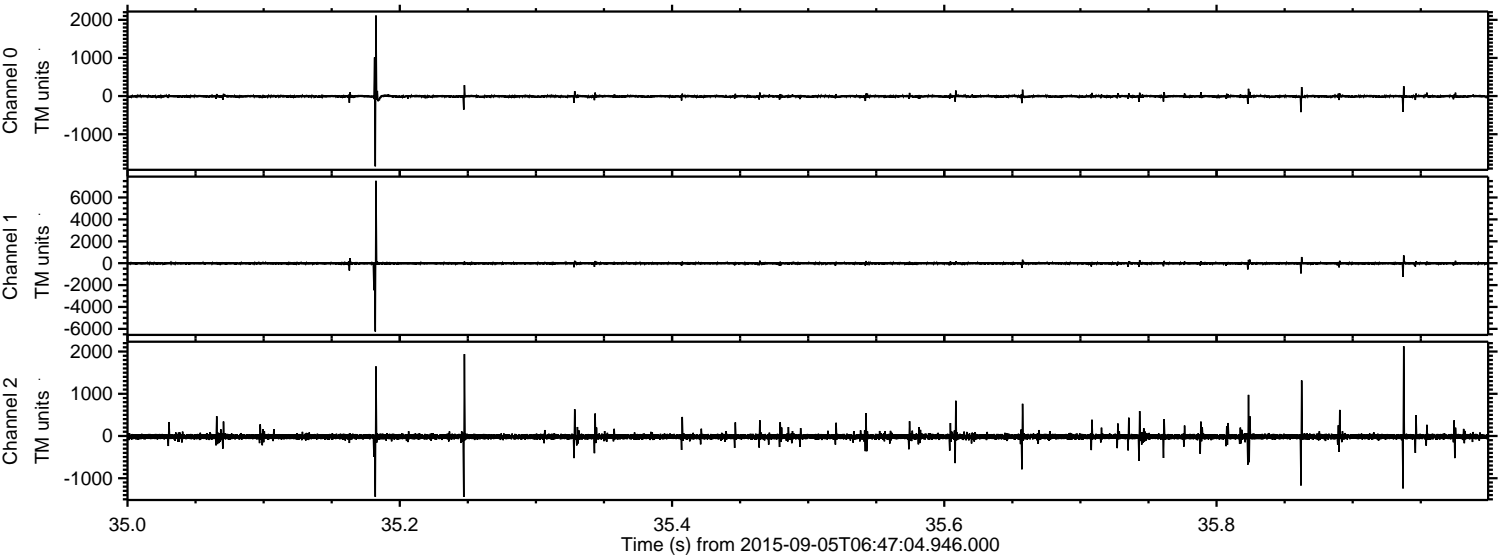

ELMAVAN 3D WAVEFORMS (Measured data sampled at 50 kHz) 51000 packets of 144 samples from 2015-09-05T06:47:04.946.000. Part 2/147

Processed Fri Oct 9 20:59:28 2015 by ELM ver.2012-10-06 from 001__elm20150905_064703__dat00.bin

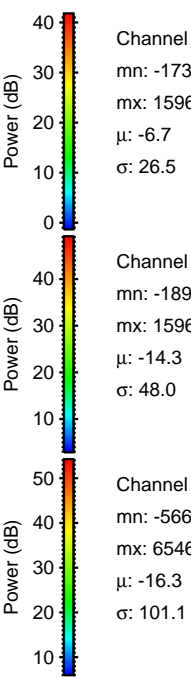
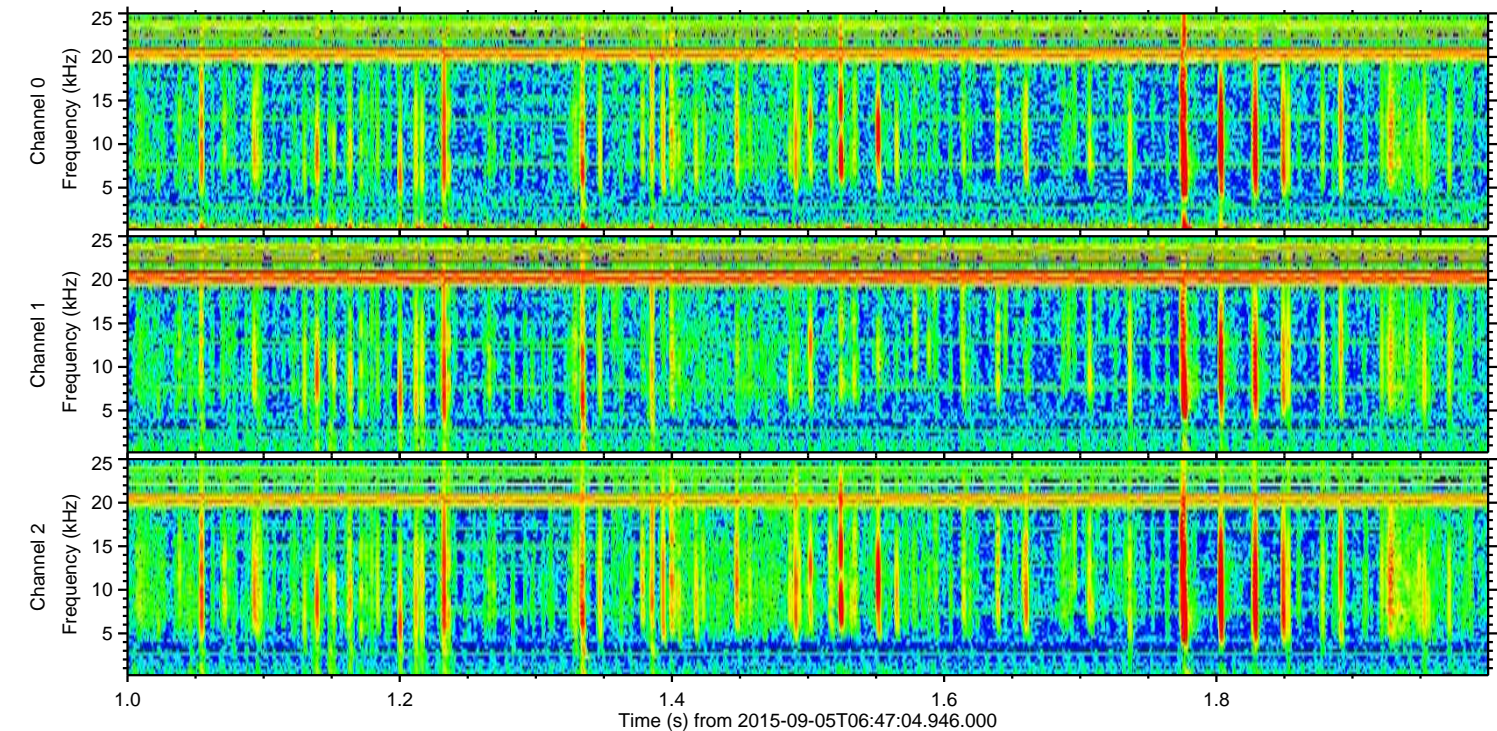
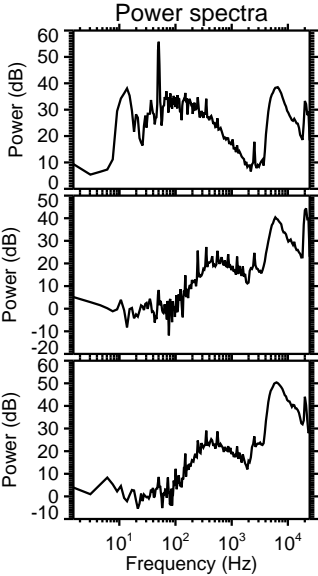
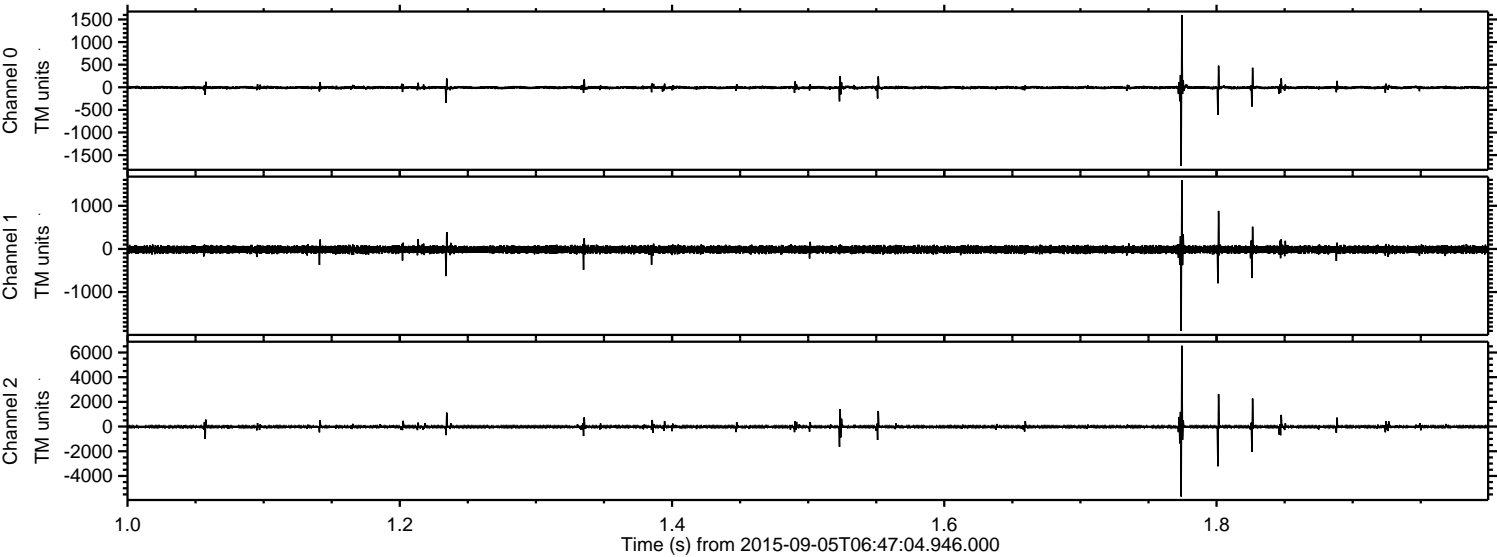

Channel 0
mn: -1739
mx: 1596
 μ : -6.7
 σ : 26.5

Channel 1
mn: -1898
mx: 1596
 μ : -14.3
 σ : 48.0

Channel 2
mn: -5667
mx: 6546
 μ : -16.3
 σ : 101.1

Processed Fri Oct 9 20:59:29 2015 by ELM ver.2012-10-06 from 001__elm20150905_064703__dat00.bin

