

ELMAVAN 3D WAVEFORMS (Measured data sampled at 50 kHz) 51000 packets of 144 samples from 2015-09-05T06:22:03.826.999.

Processed Fri Oct 9 20:52:09 2015 by ELM ver.2012-10-06 from 001\_\_elm20150905\_062202\_\_dat00.bin

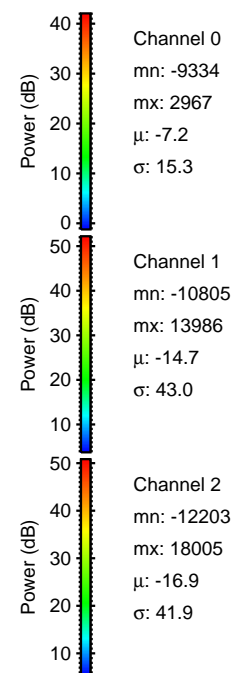

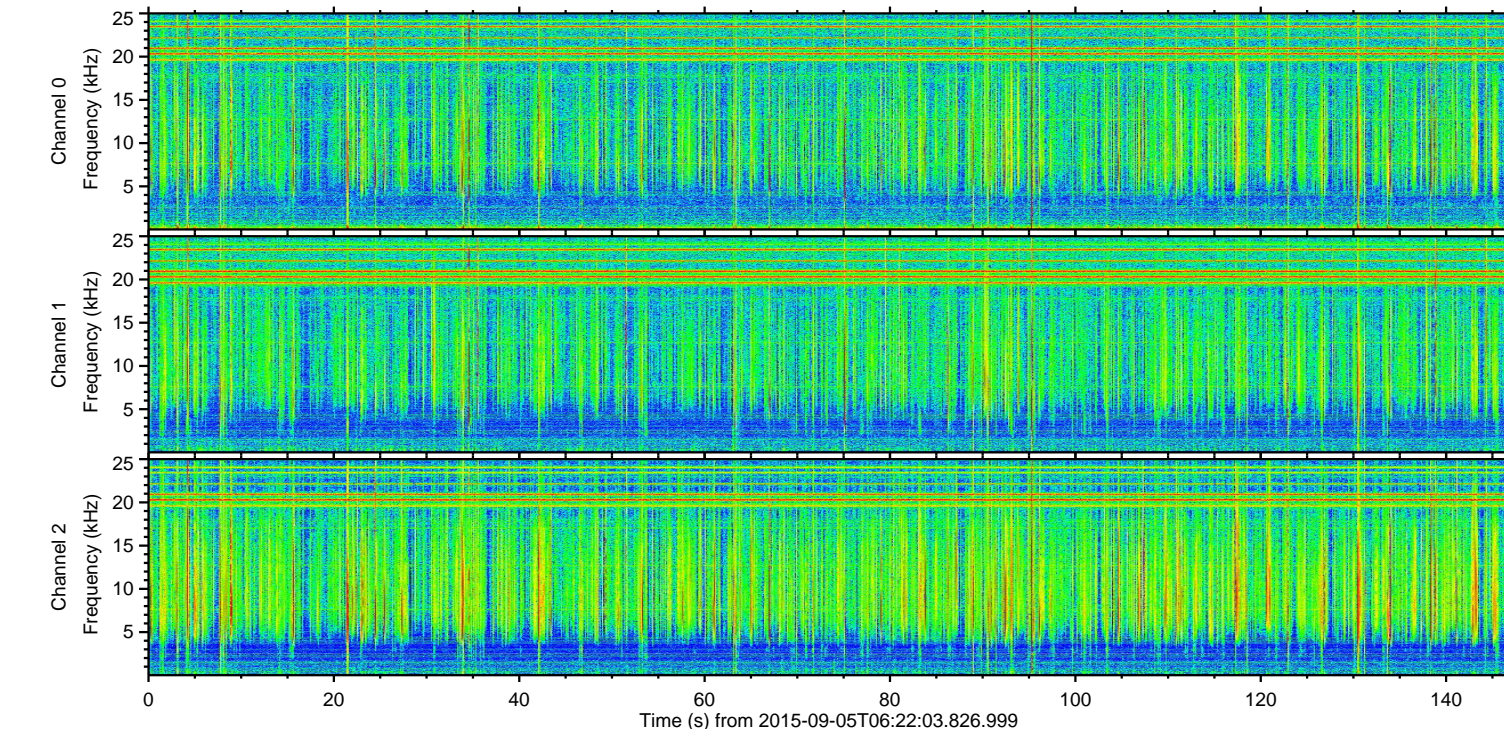
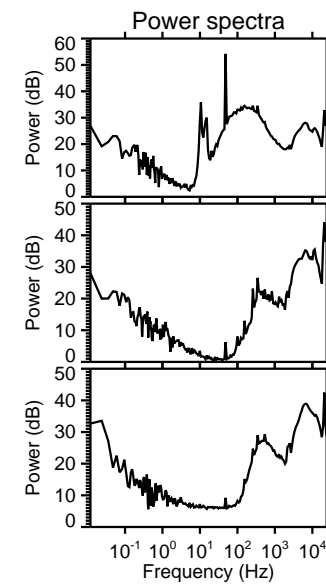
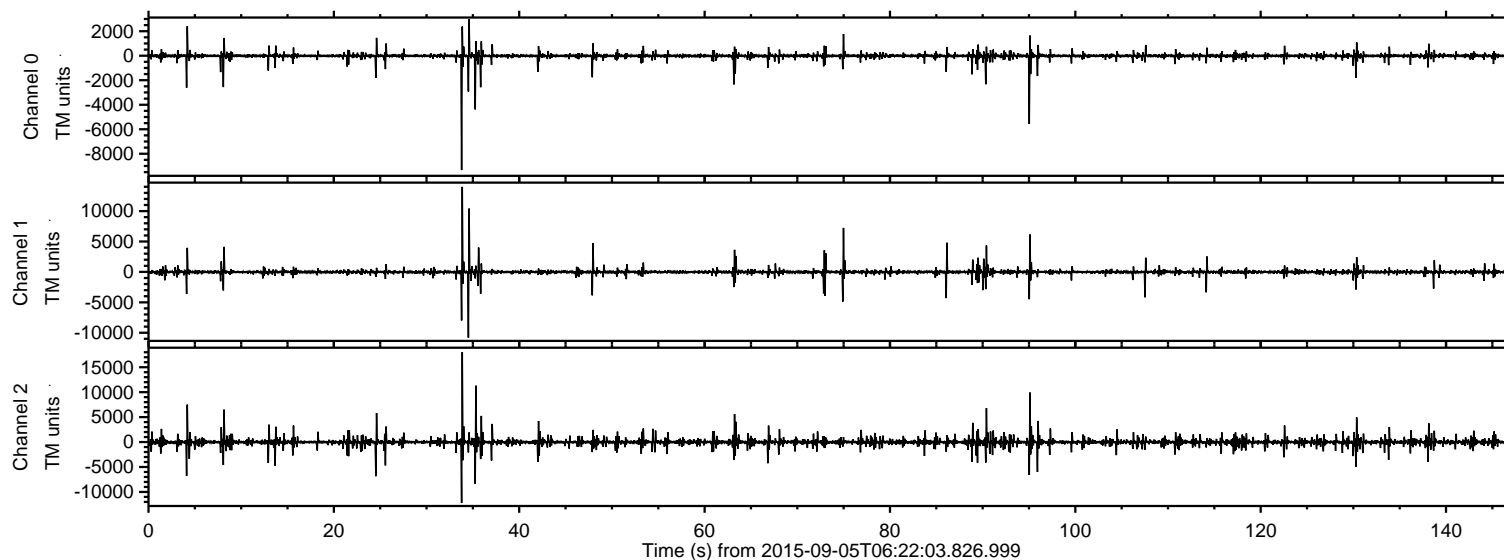

Processed Fri Oct 9 20:52:26 2015 by ELM ver.2012-10-06 from 001\_\_elm20150905\_062202\_\_dat00.bin

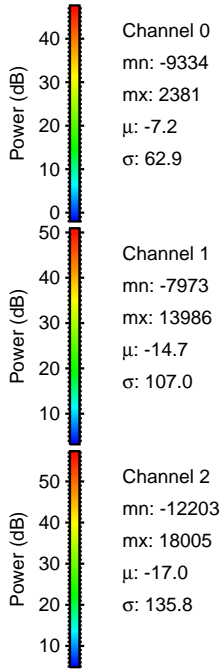
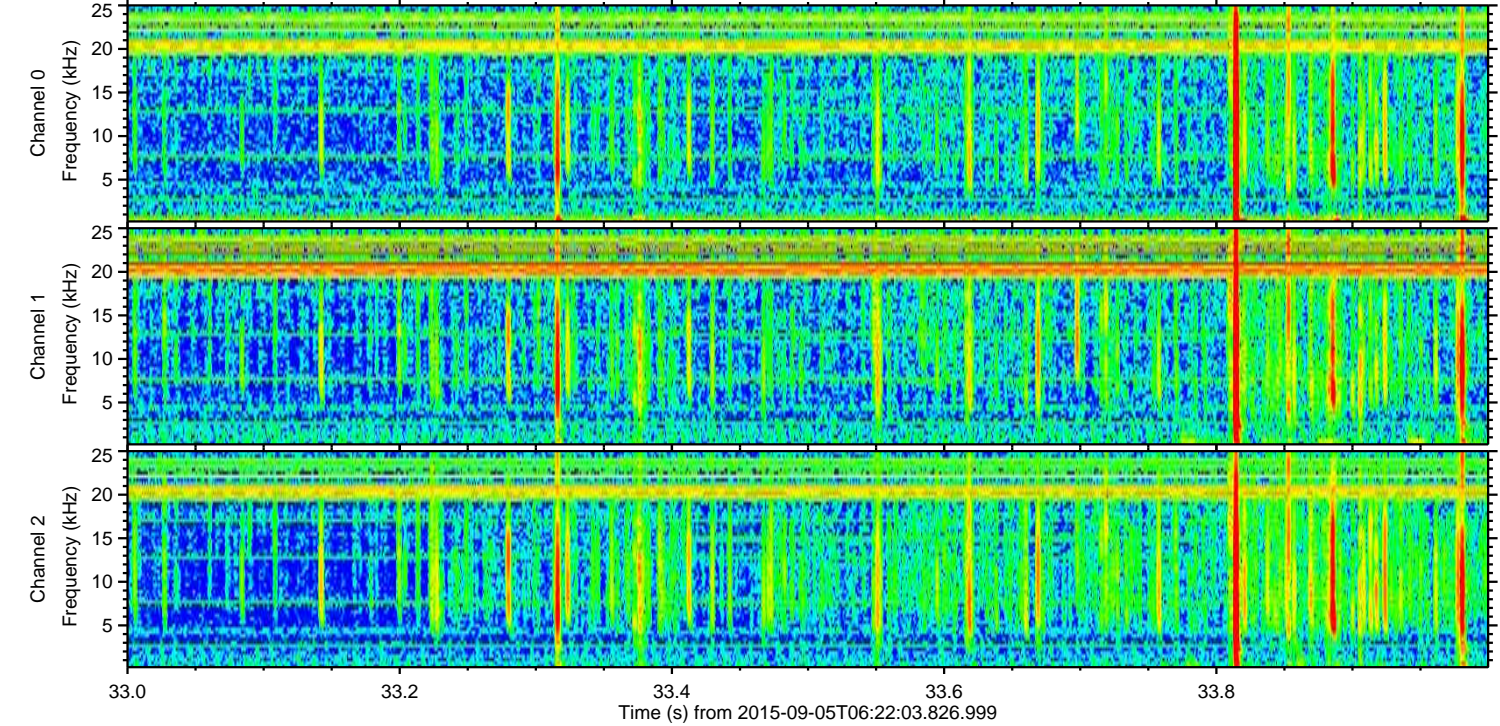
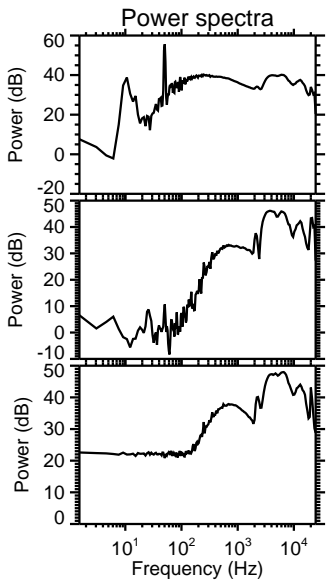
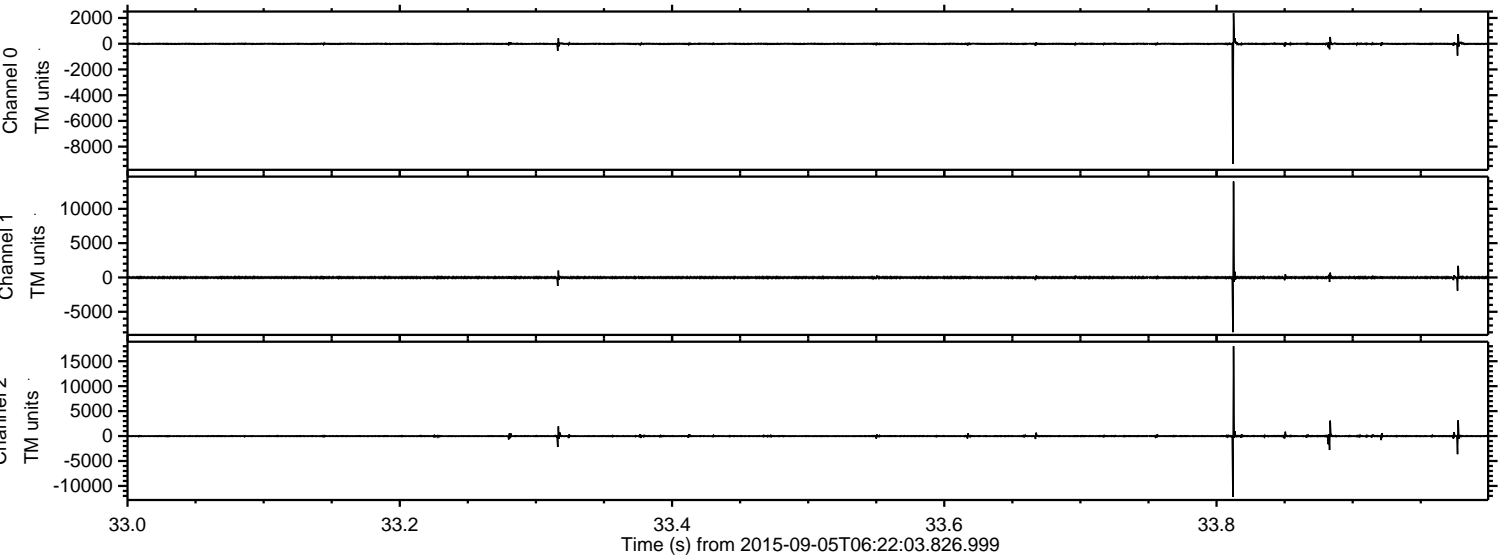

Channel 0  
mn: -9334  
mx: 2381  
 $\mu$ : -7.2  
 $\sigma$ : 62.9

Channel 1  
mn: -7973  
mx: 13986  
 $\mu$ : -14.7  
 $\sigma$ : 107.0

Channel 2  
mn: -12203  
mx: 18005  
 $\mu$ : -17.0  
 $\sigma$ : 135.8



Processed Fri Oct 9 20:52:27 2015 by ELM ver.2012-10-06 from 001\_\_elm20150905\_062202\_\_dat00.bin

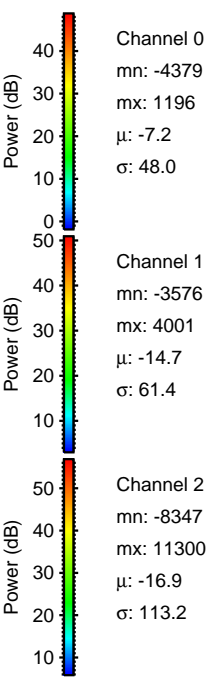
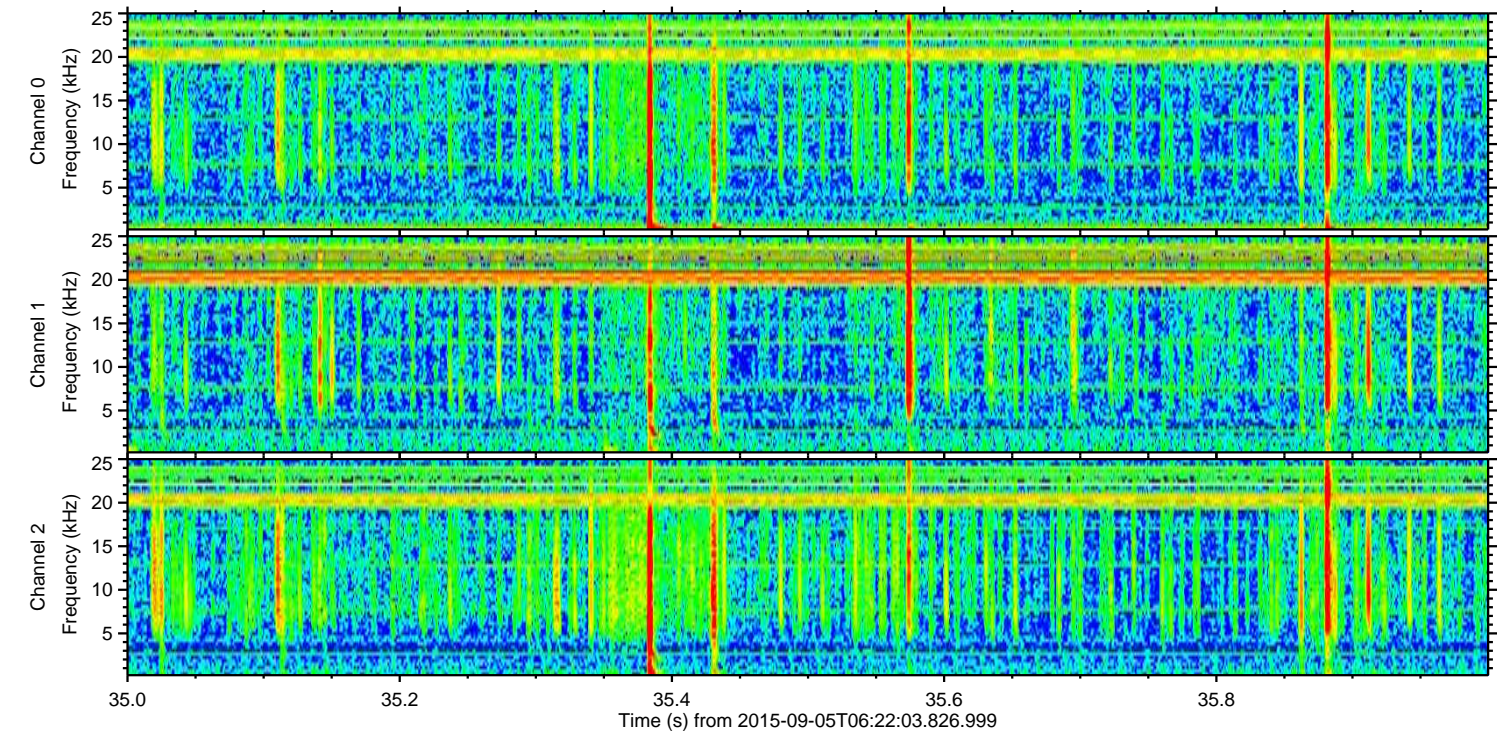
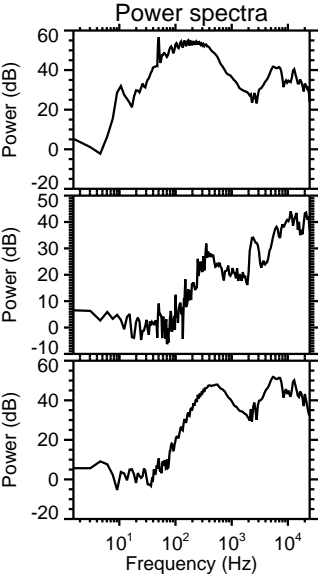
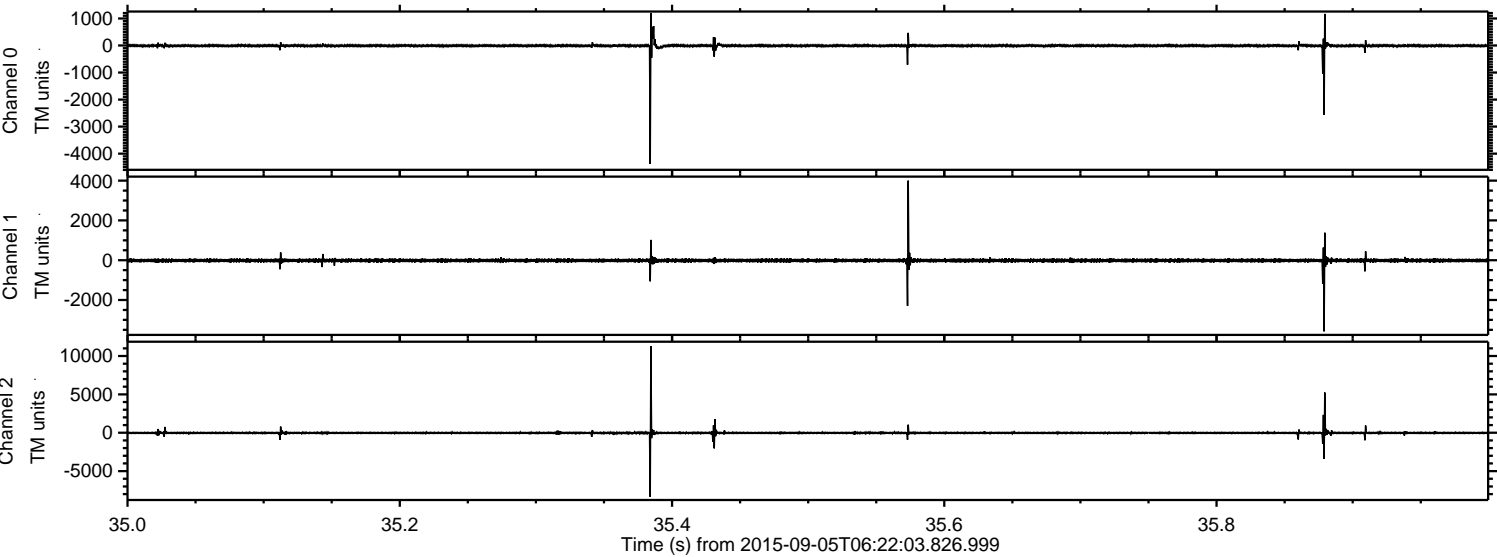



Processed Fri Oct 9 20:52:28 2015 by ELM ver.2012-10-06 from 001\_\_elm20150905\_062202\_\_dat00.bin

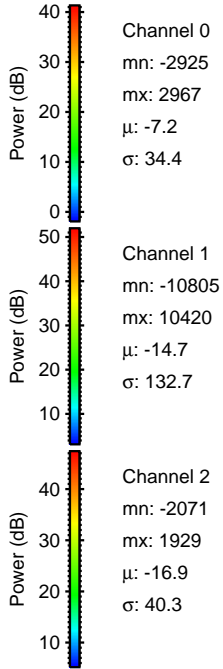
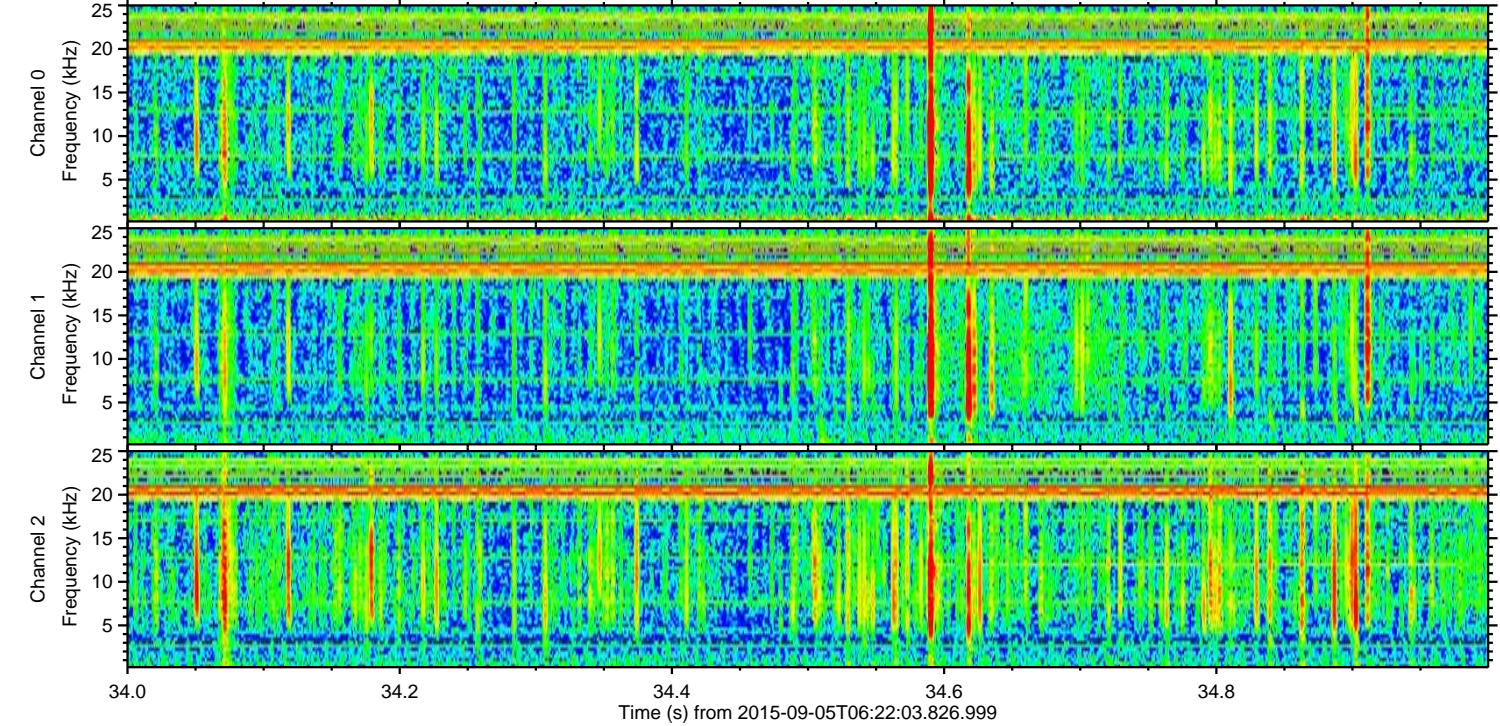
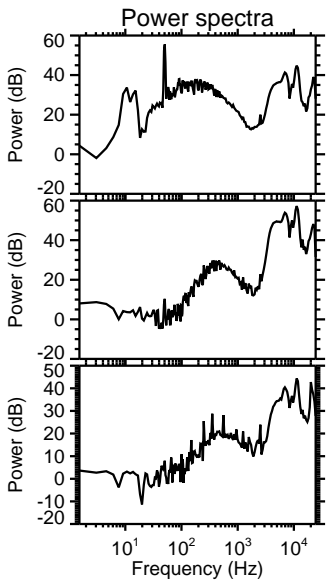
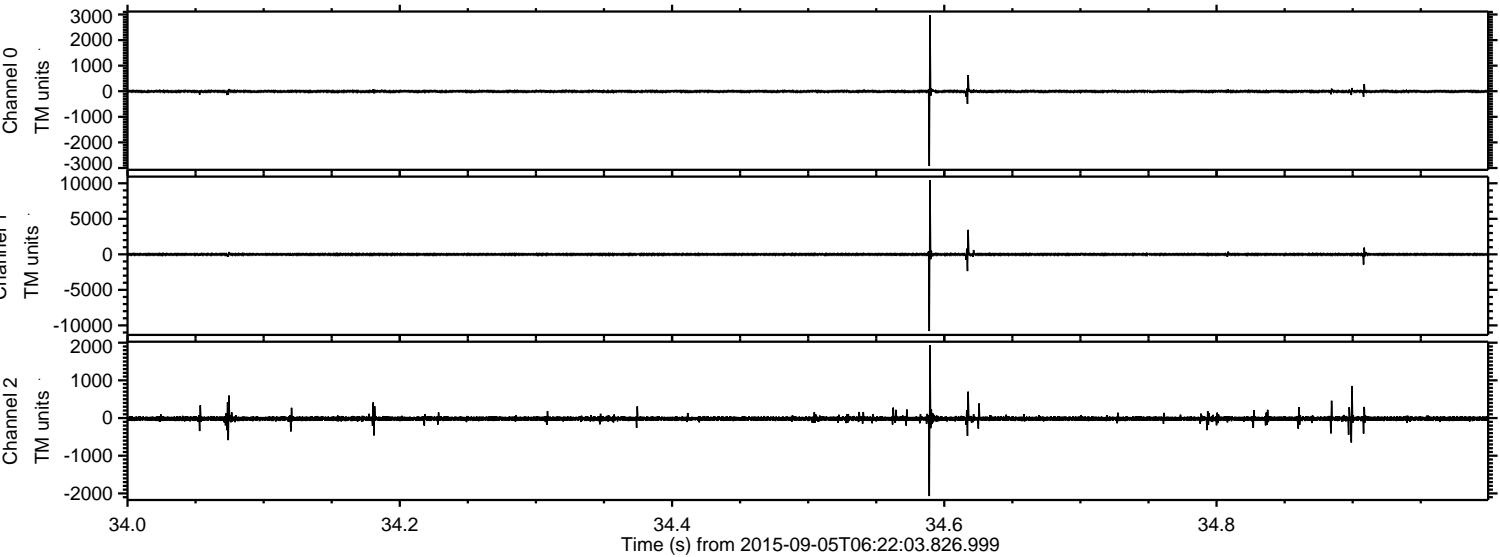



Processed Fri Oct 9 20:52:29 2015 by ELM ver.2012-10-06 from 001\_\_elm20150905\_062202\_\_dat00.bin

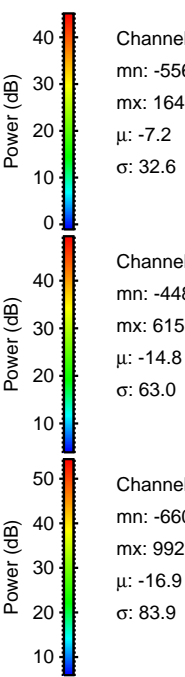
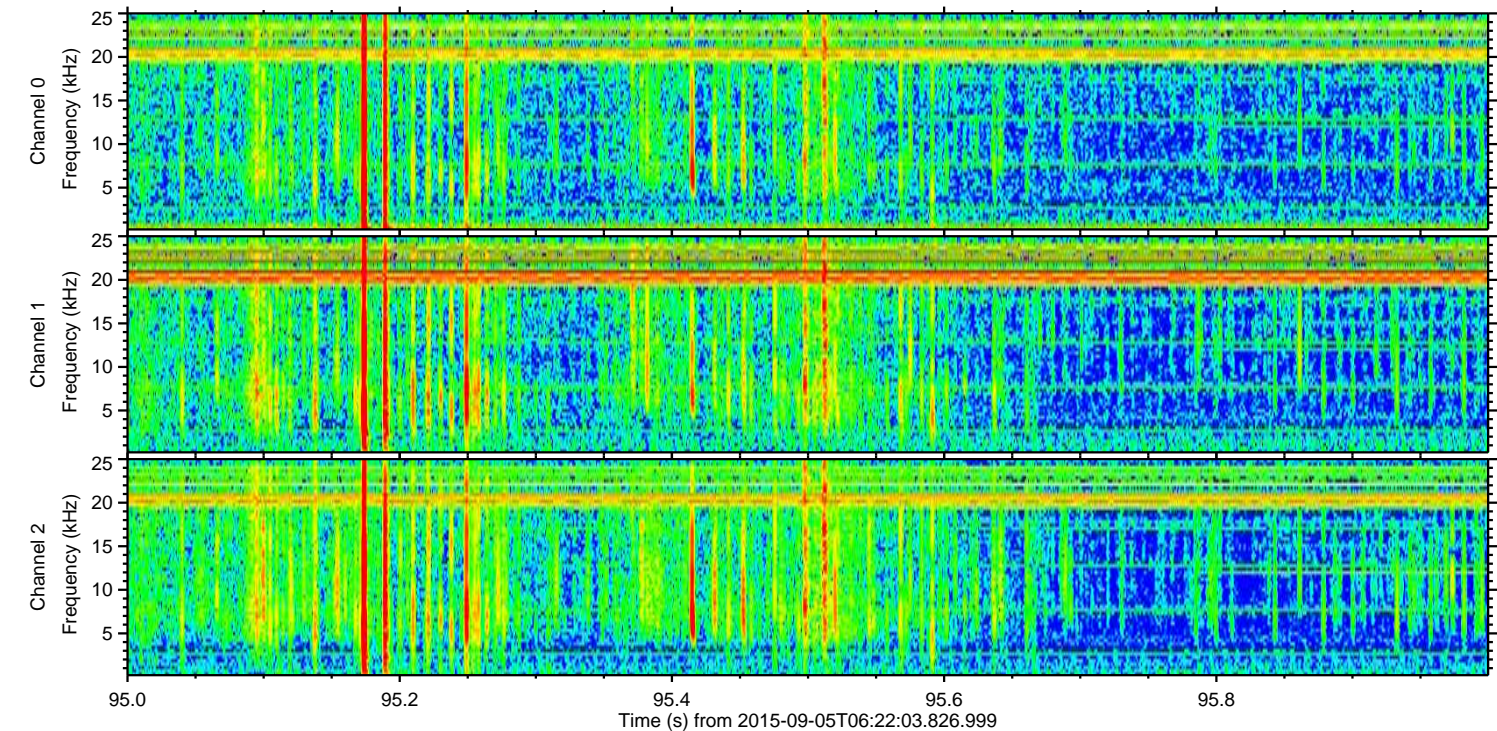
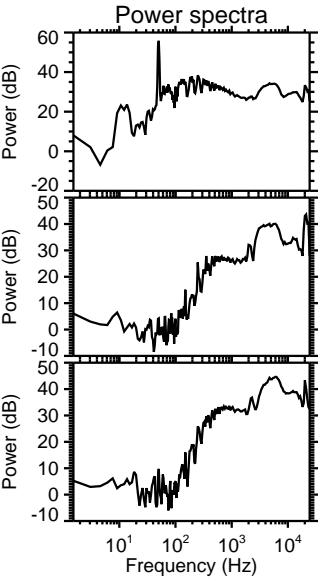
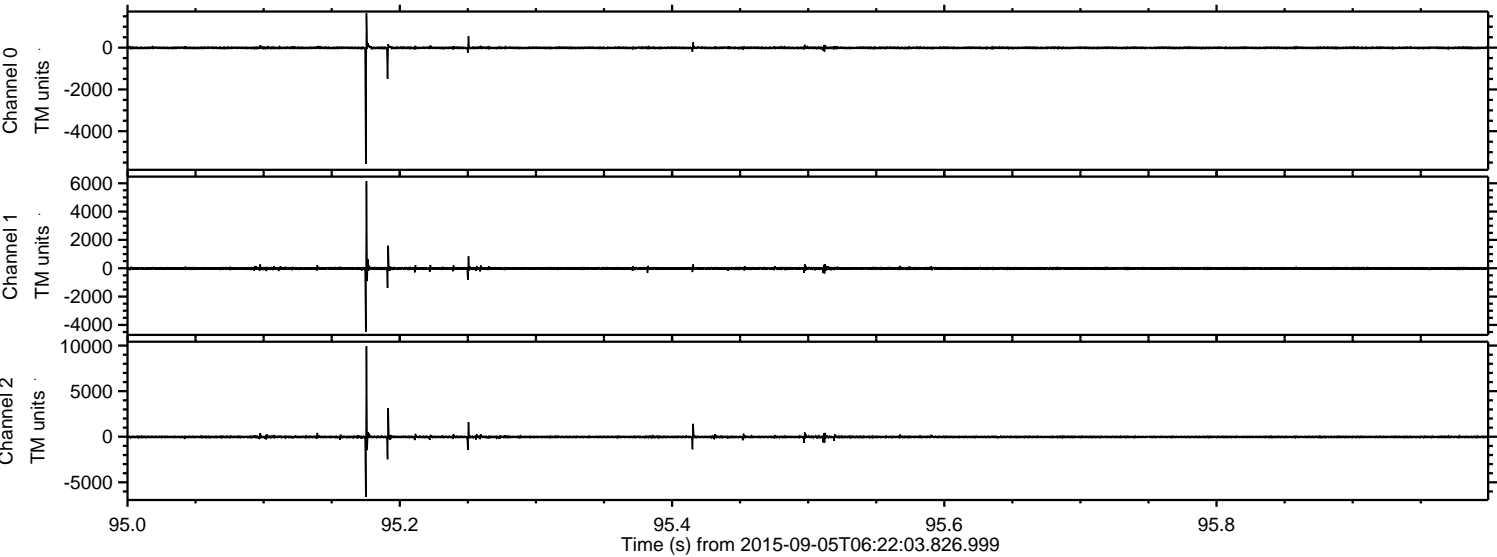



ELMAVAN 3D WAVEFORMS (Measured data sampled at 50 kHz) 51000 packets of 144 samples from 2015-09-05T06:22:03.826.999. Part 5/147

Processed Fri Oct 9 20:52:30 2015 by ELM ver.2012-10-06 from 001\_\_elm20150905\_062202\_\_dat00.bin

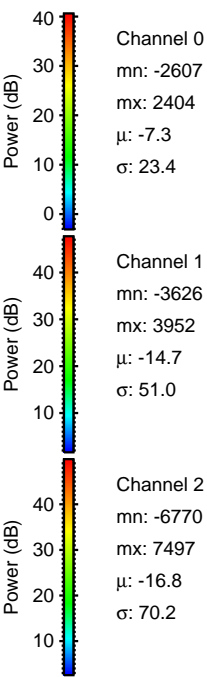
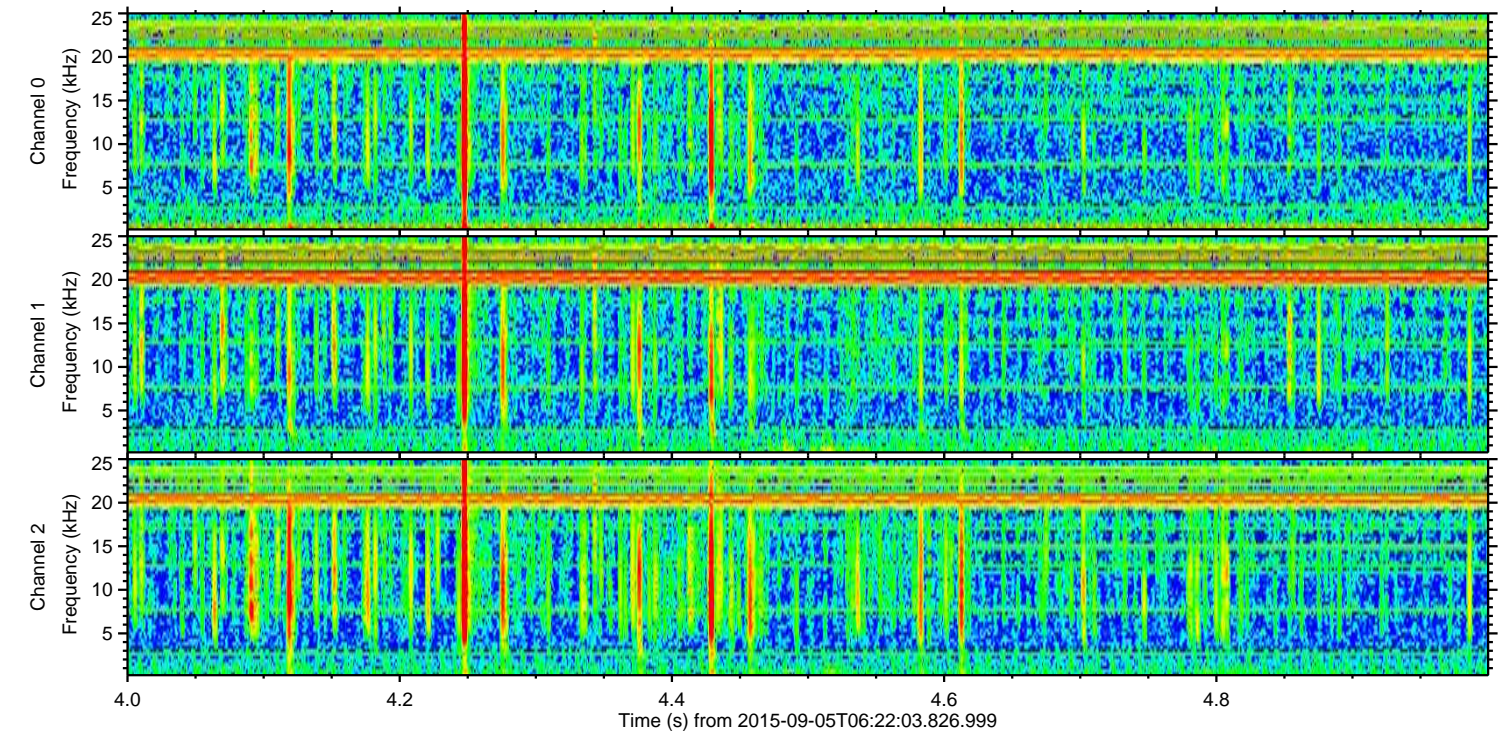
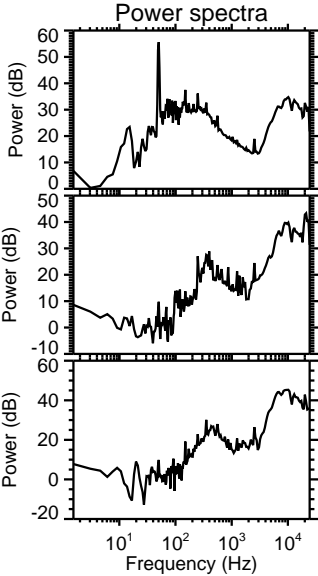
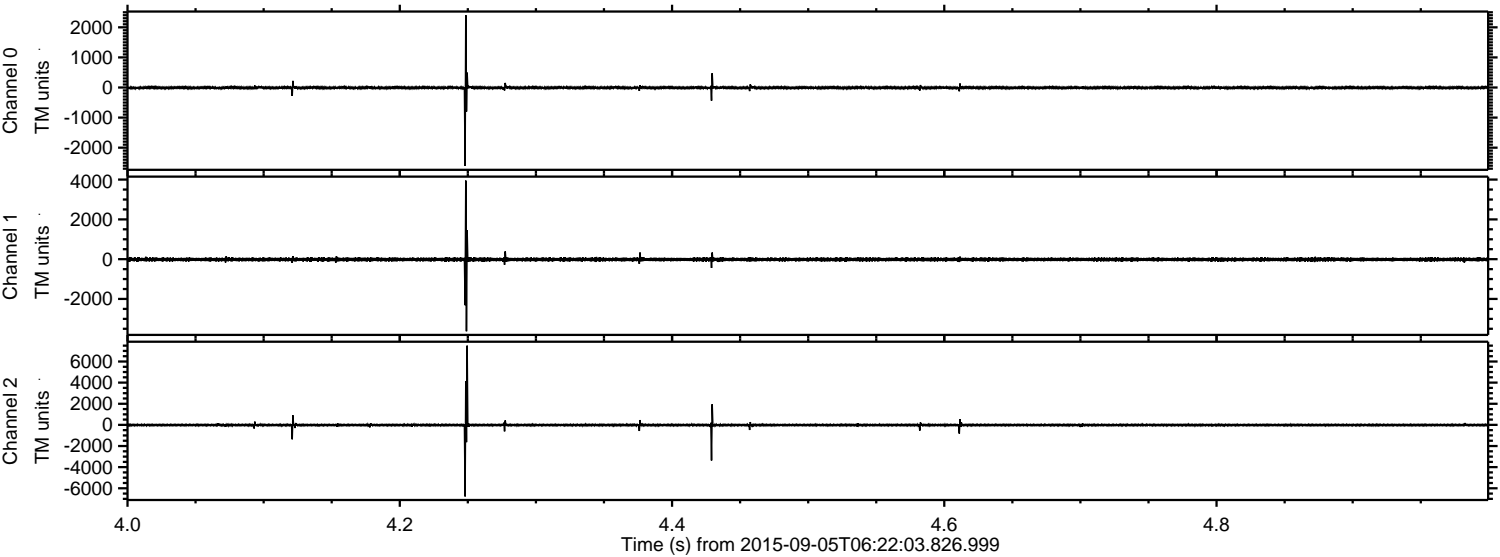



Processed Fri Oct 9 20:52:31 2015 by ELM ver.2012-10-06 from 001\_\_elm20150905\_062202\_\_dat00.bin

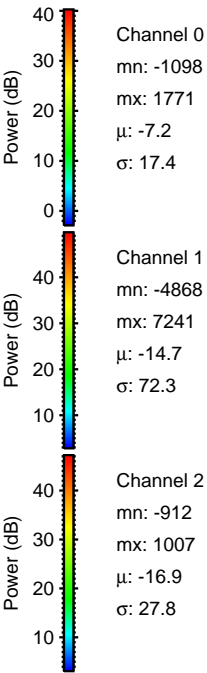
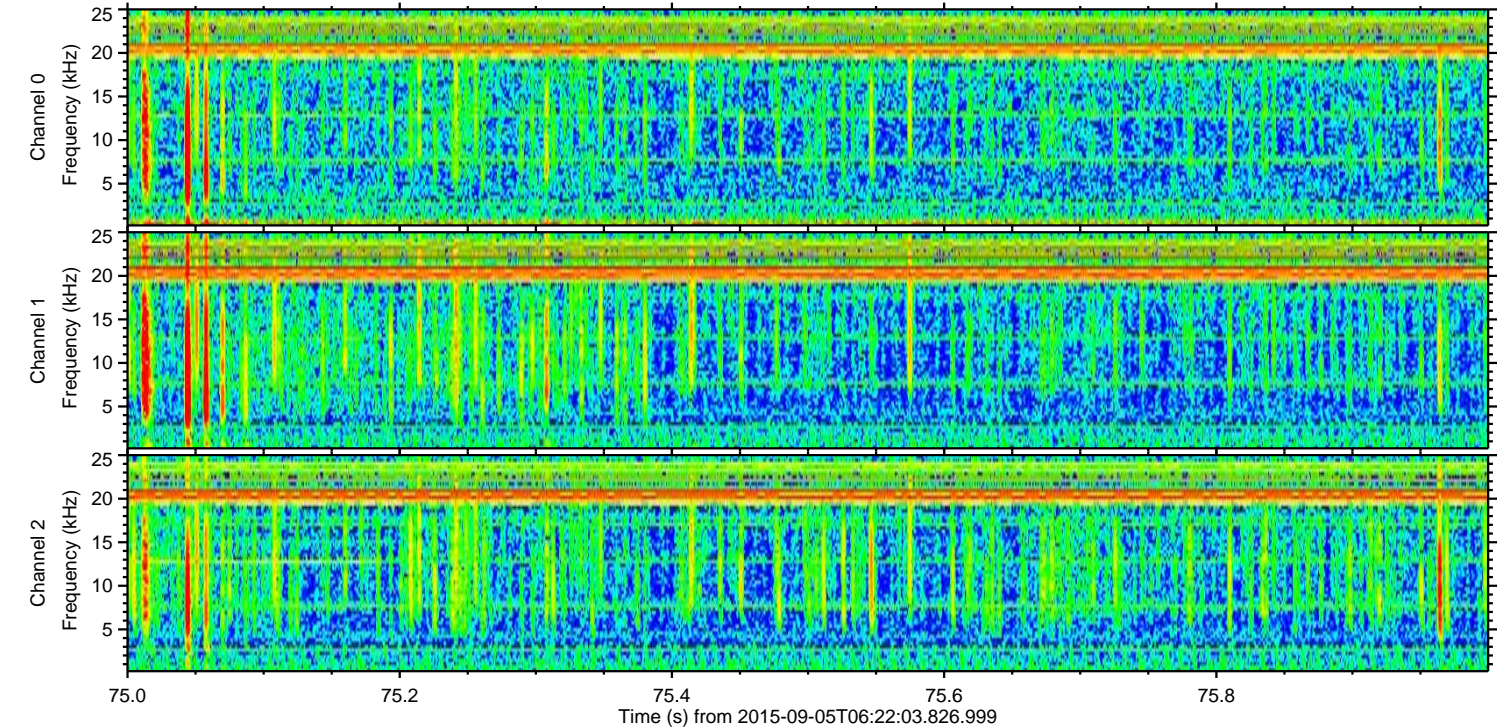
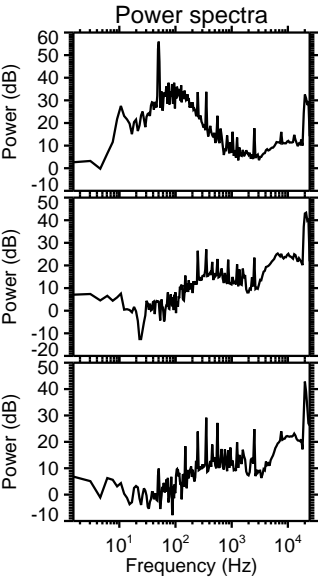
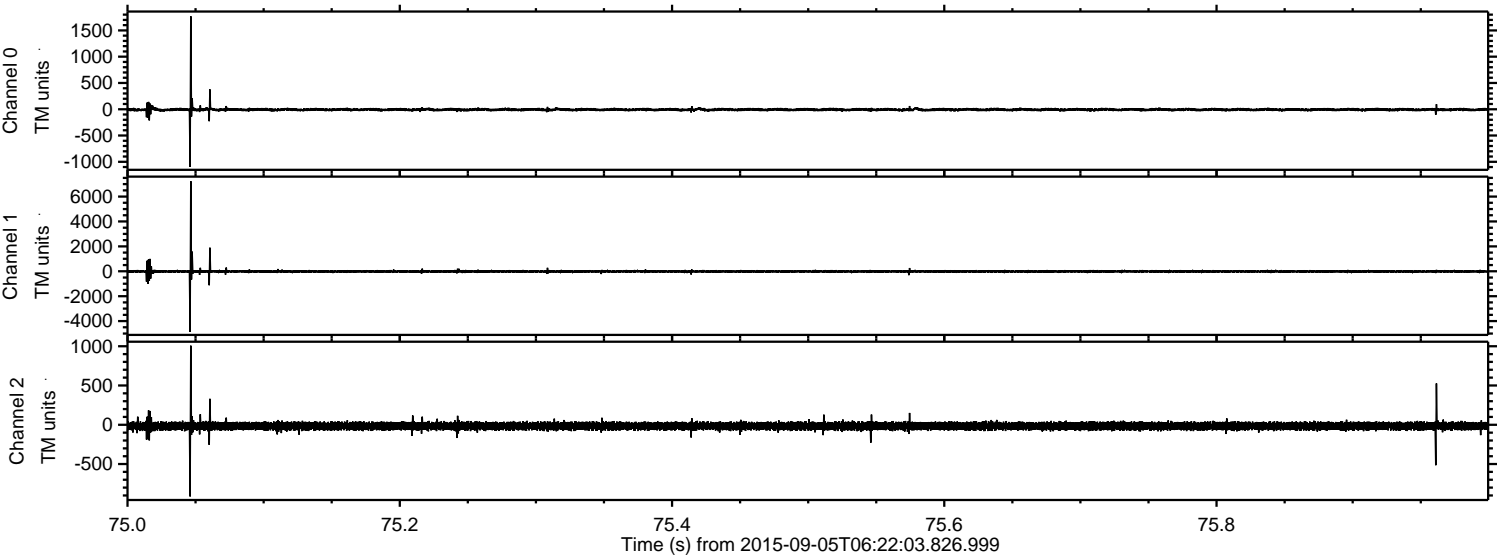



ELMAVAN 3D WAVEFORMS (Measured data sampled at 50 kHz) 51000 packets of 144 samples from 2015-09-05T06:22:03.826.999. Part 25/147

Processed Fri Oct 9 20:52:32 2015 by ELM ver.2012-10-06 from 001\_\_elm20150905\_062202\_\_dat00.bin

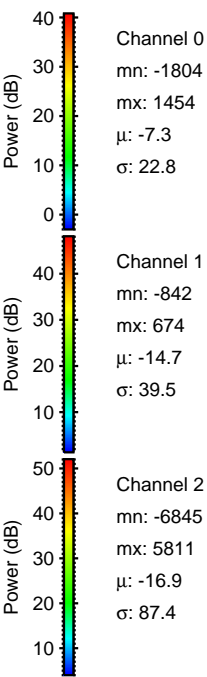
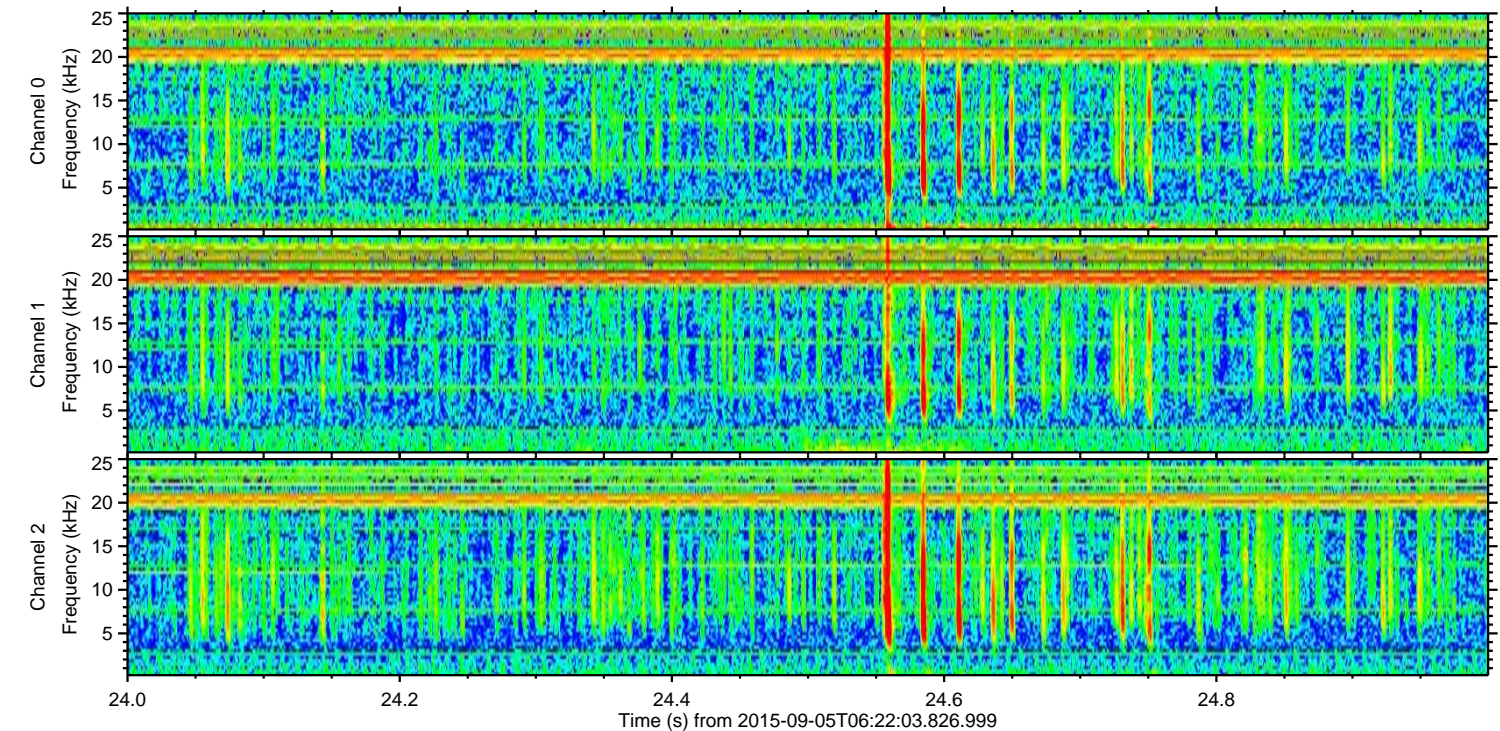
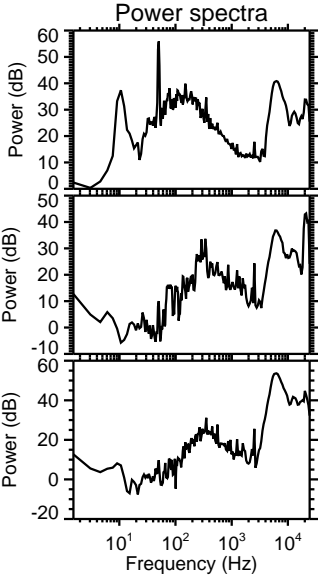
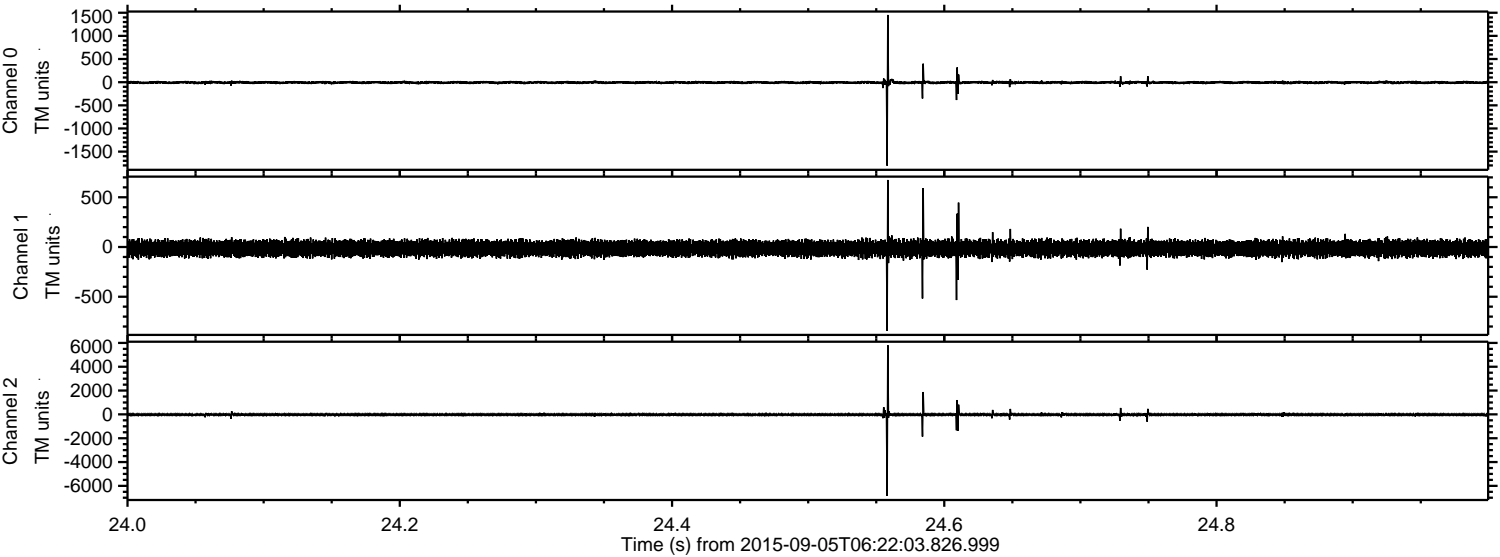

Channel 0  
mn: -1804  
mx: 1454  
 $\mu$ : -7.3  
 $\sigma$ : 22.8

Channel 1  
mn: -842  
mx: 674  
 $\mu$ : -14.7  
 $\sigma$ : 39.5

Channel 2  
mn: -6845  
mx: 5811  
 $\mu$ : -16.9  
 $\sigma$ : 87.4



Processed Fri Oct 9 20:52:33 2015 by ELM ver.2012-10-06 from 001\_\_elm20150905\_062202\_\_dat00.bin

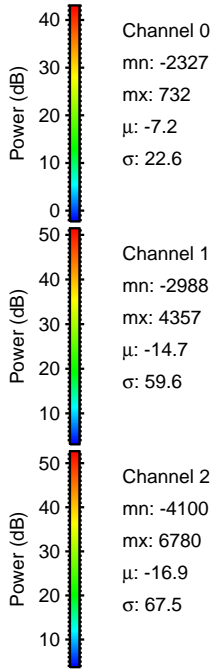
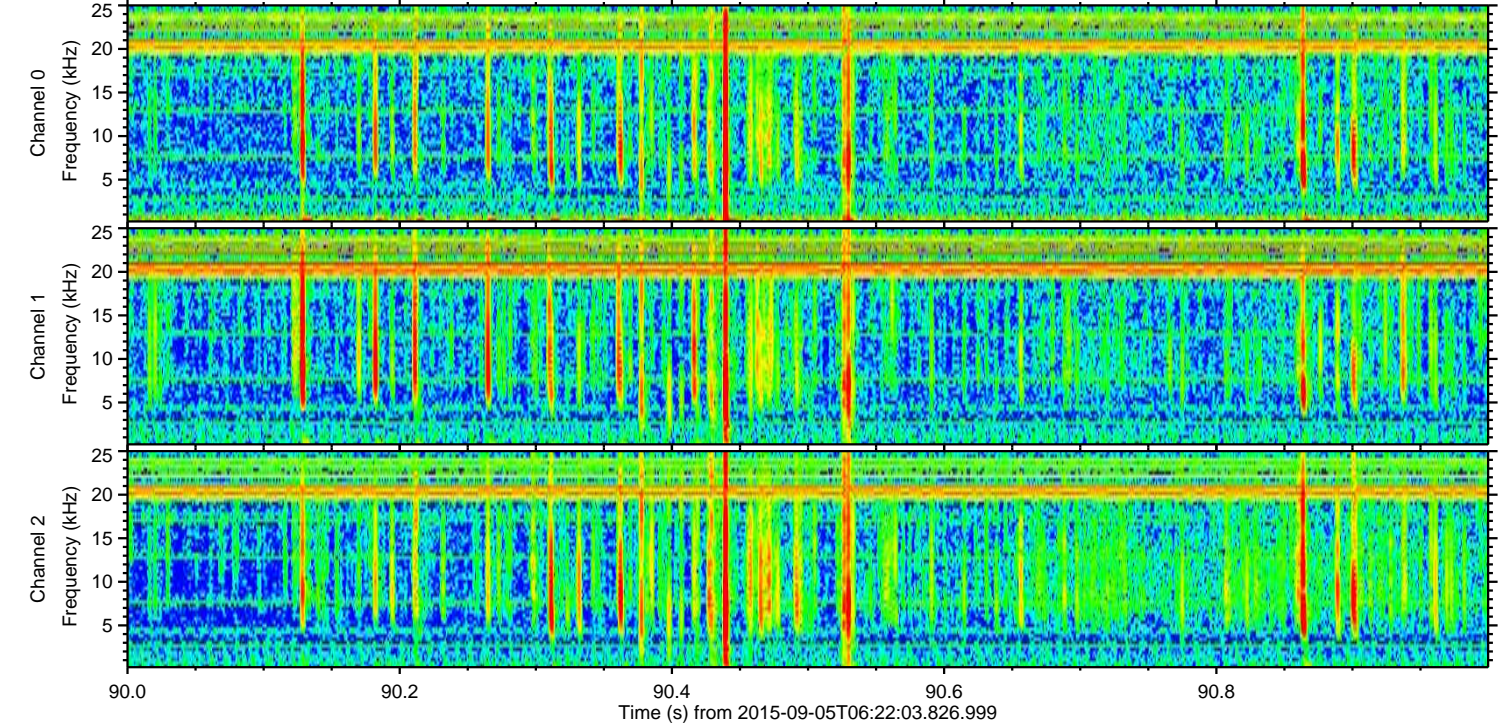
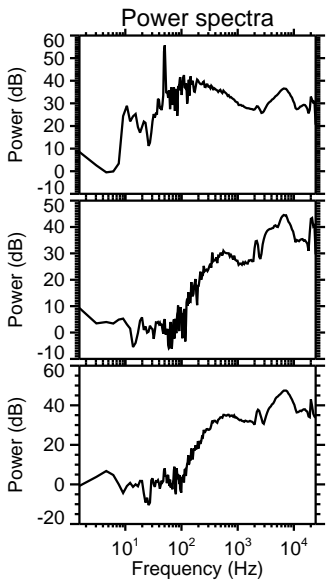
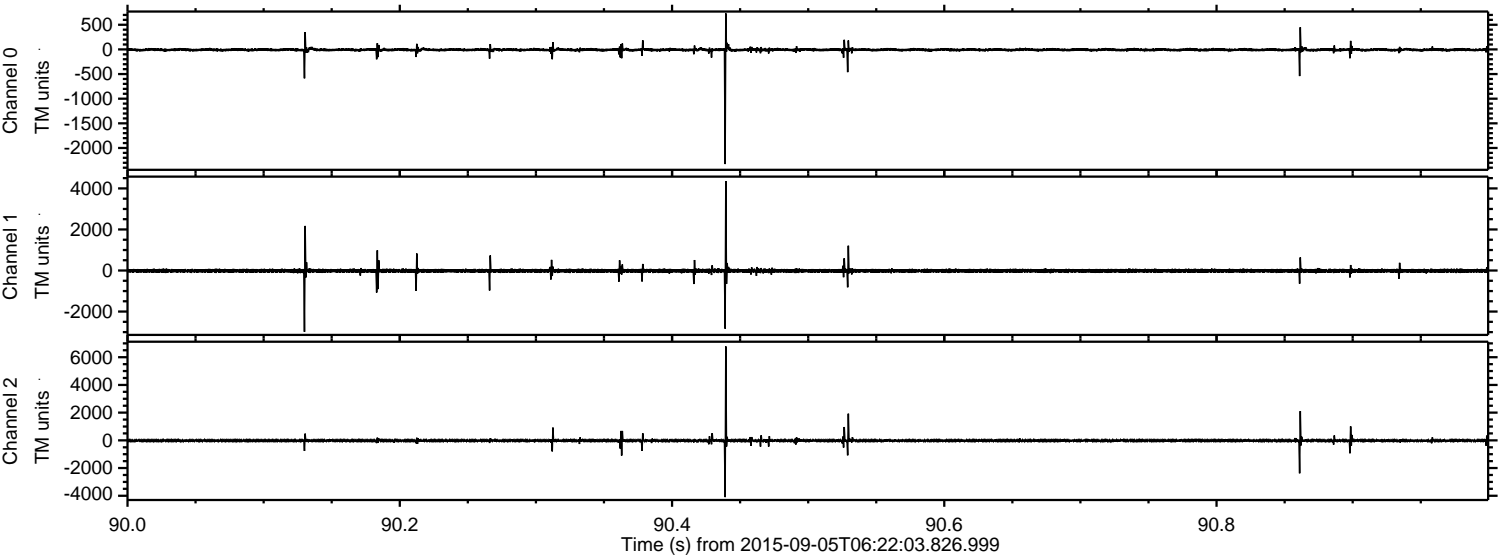



Processed Fri Oct 9 20:52:34 2015 by ELM ver.2012-10-06 from 001\_\_elm20150905\_062202\_\_dat00.bin

