

ELMAVAN 3D WAVEFORMS (Measured data sampled at 50 kHz) 51000 packets of 144 samples from 2015-09-05T05:22:01.072.999.

Processed Fri Oct 9 20:35:17 2015 by ELM ver.2012-10-06 from 001__elm20150905_052200__dat00.bin

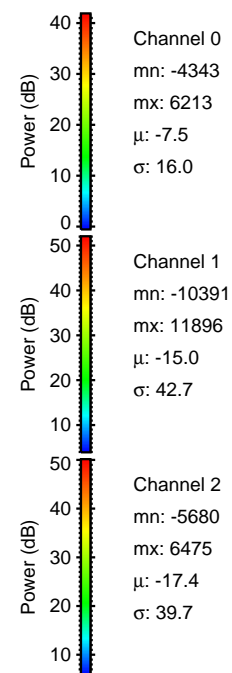
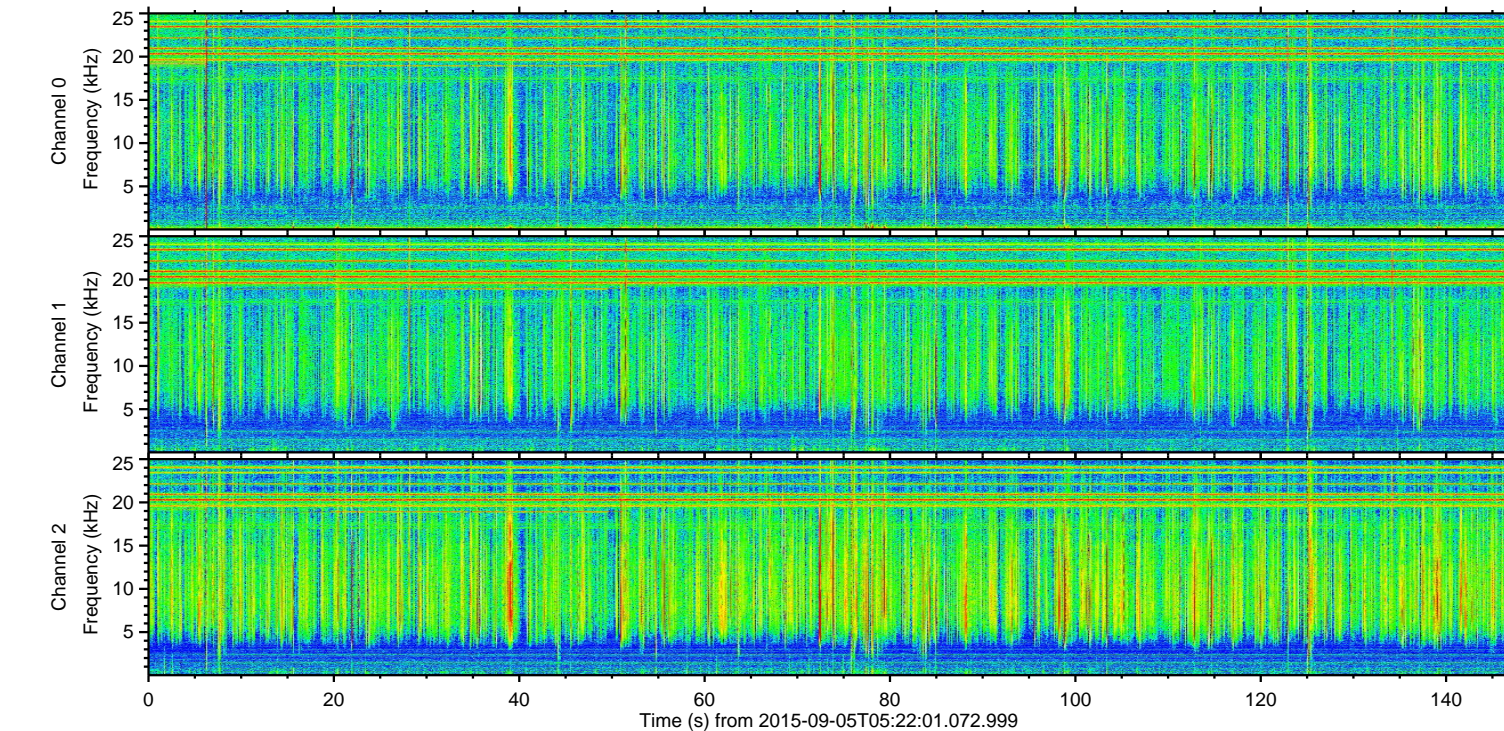
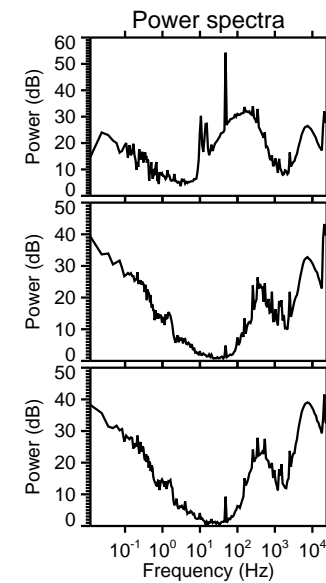
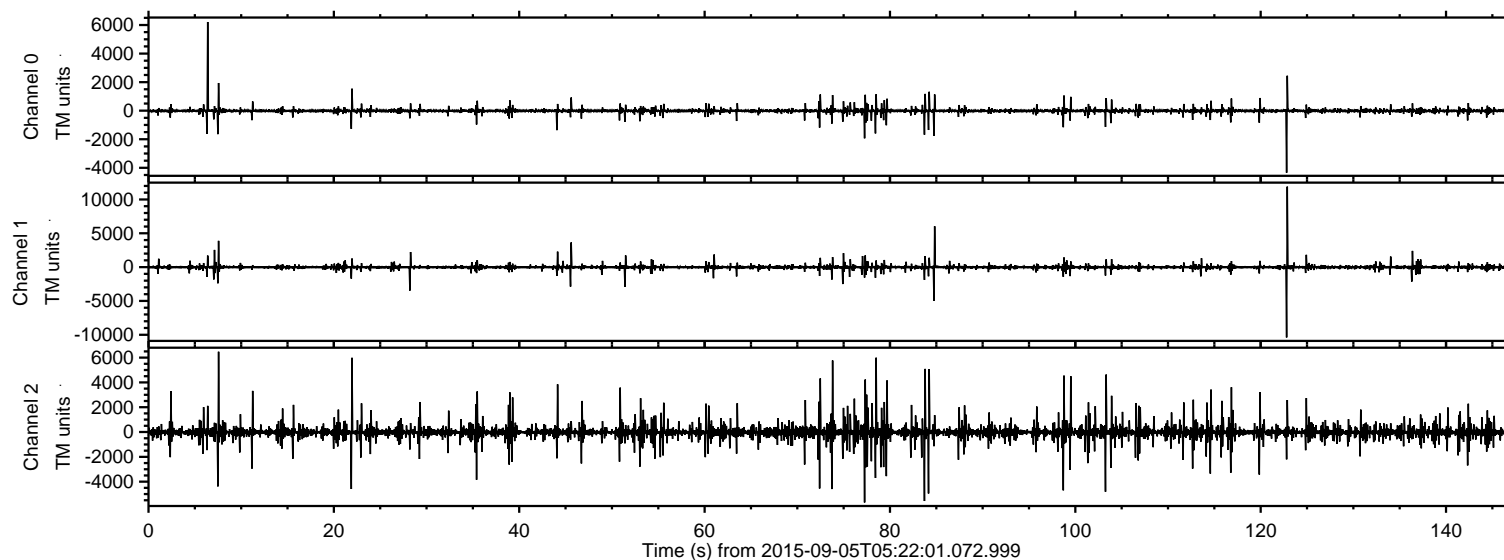

ELMAVAN 3D WAVEFORMS (Measured data sampled at 50 kHz) 51000 packets of 144 samples from 2015-09-05T05:22:01.072.999. Part 123/147

Processed Fri Oct 9 20:35:34 2015 by ELM ver.2012-10-06 from 001__elm20150905_052200__dat00.bin

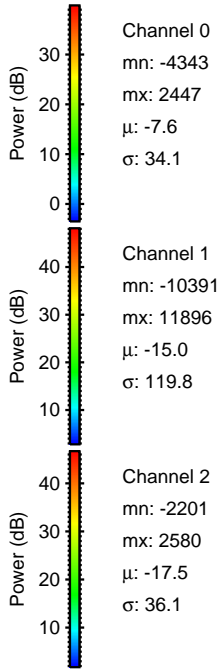
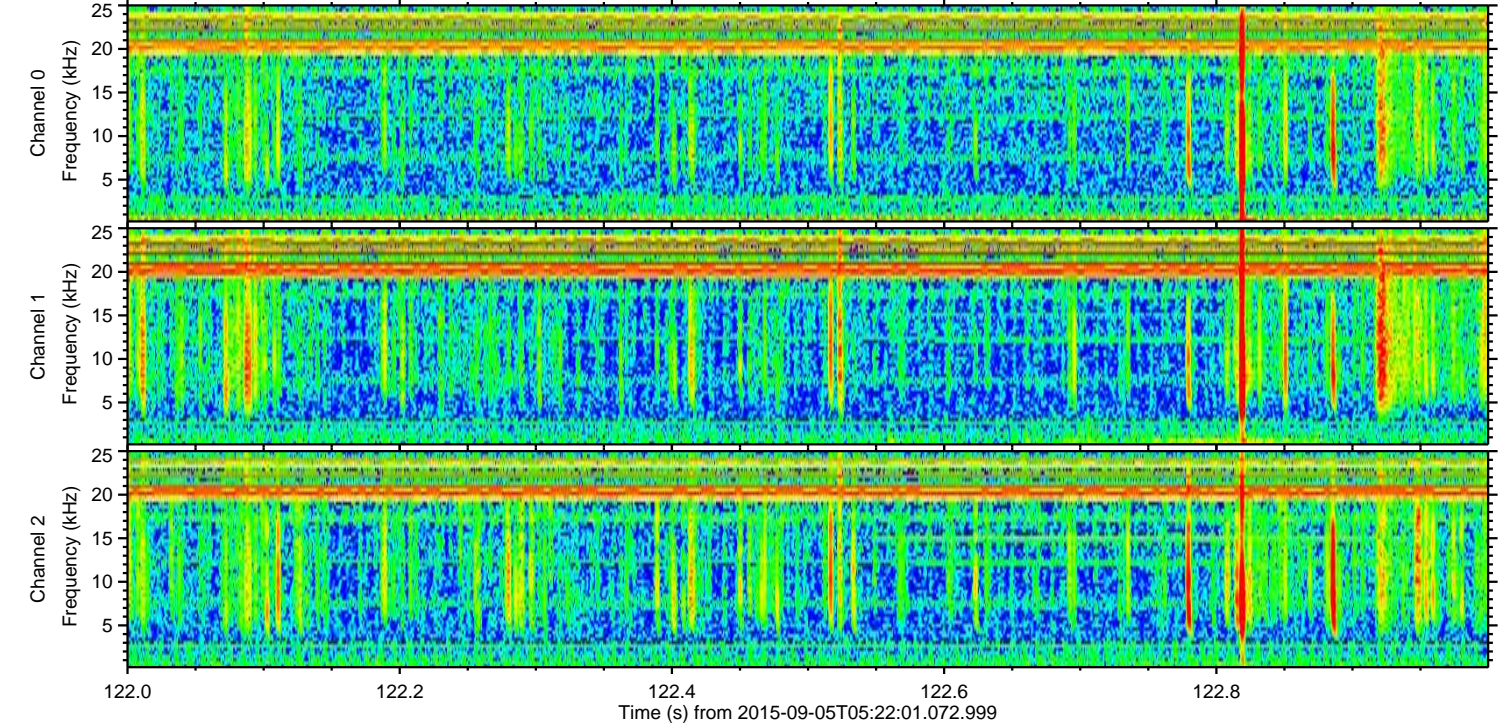
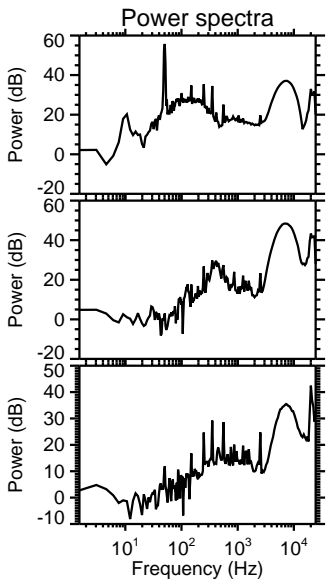
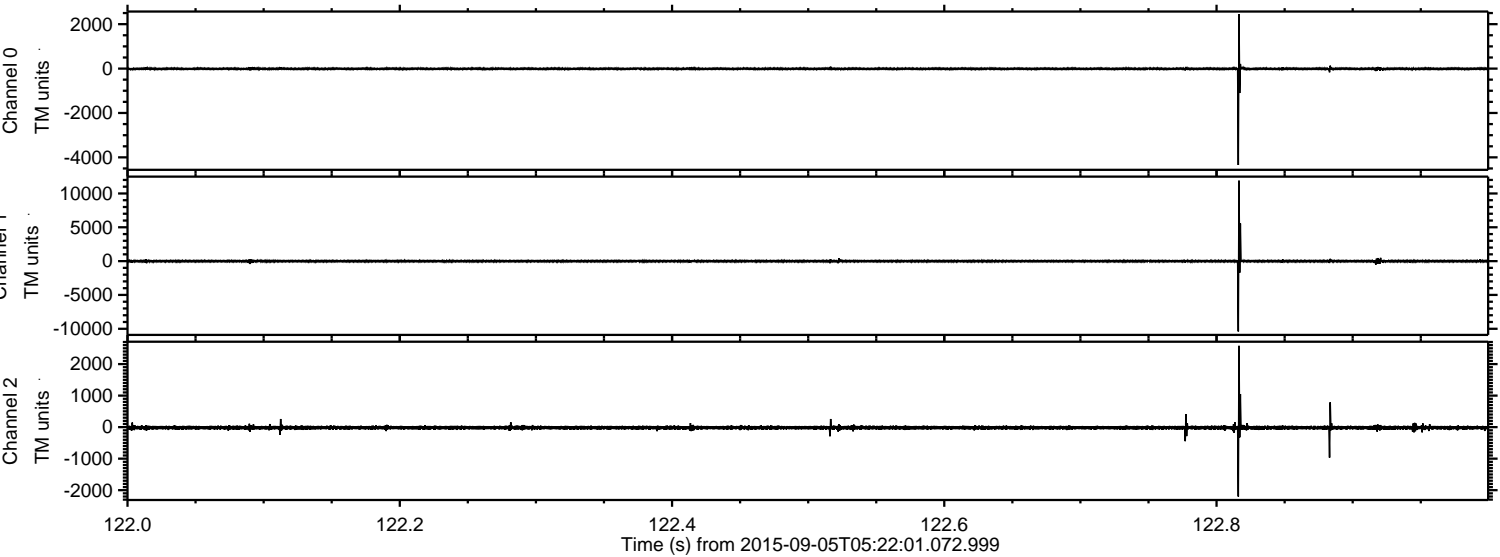

Processed Fri Oct 9 20:35:35 2015 by ELM ver.2012-10-06 from 001__elm20150905_052200__dat00.bin

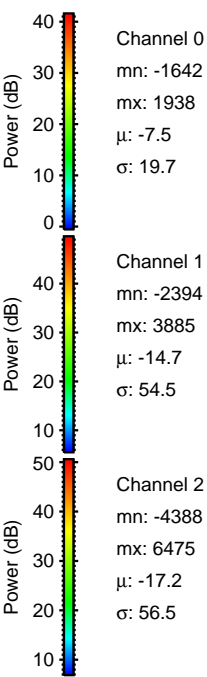
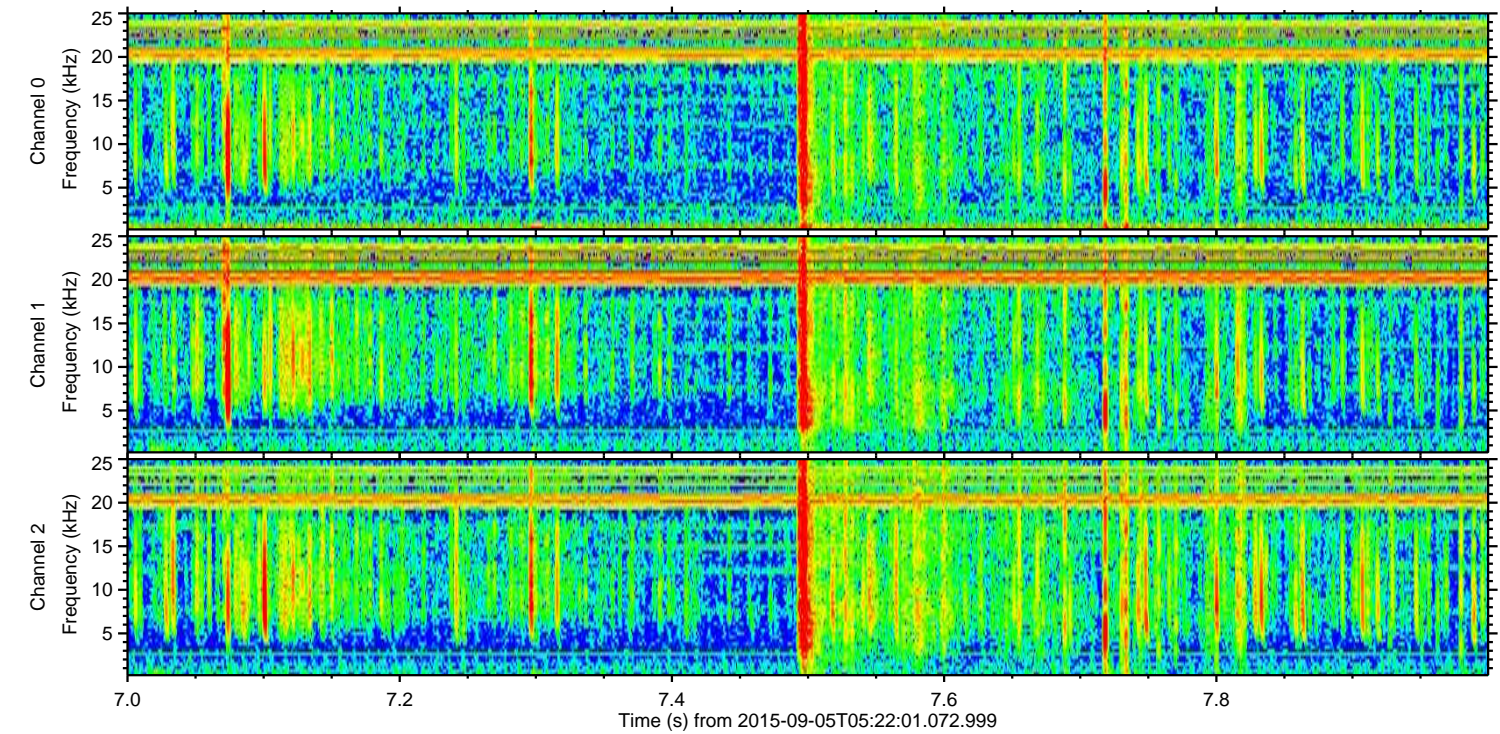
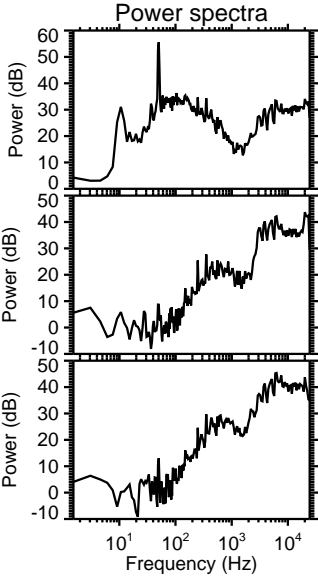
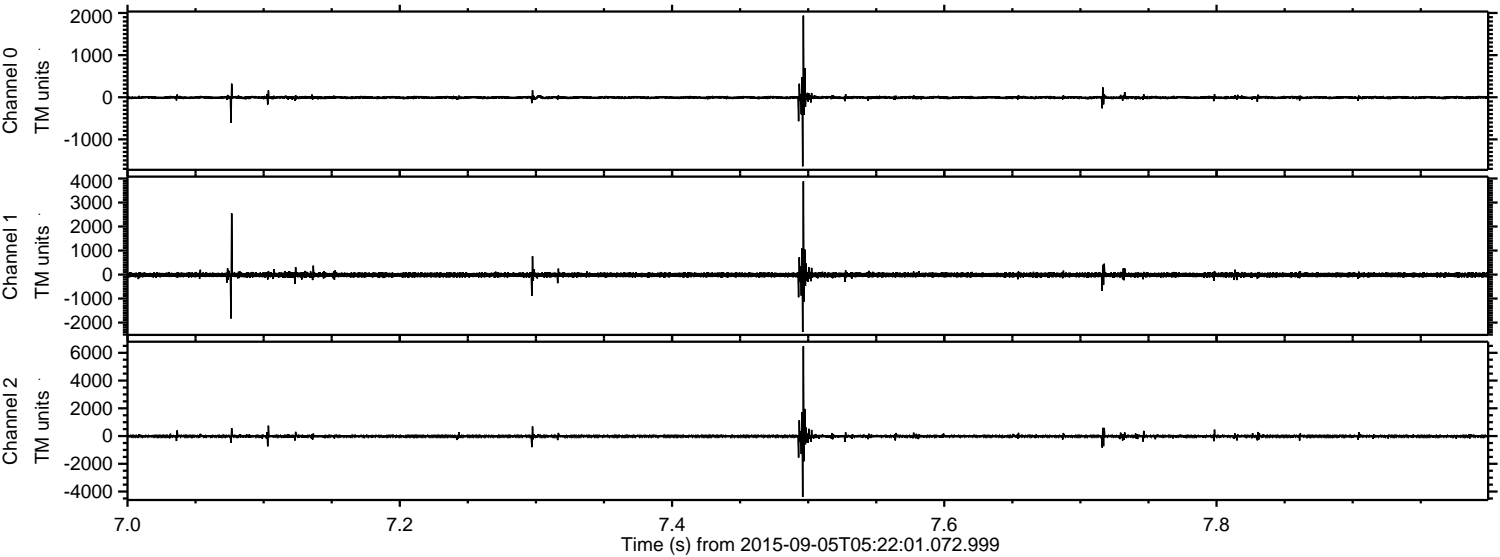

Channel 0
mn: -1642
mx: 1938
 μ : -7.5
 σ : 19.7

Channel 1
mn: -2394
mx: 3885
 μ : -14.7
 σ : 54.5

Channel 2
mn: -4388
mx: 6475
 μ : -17.2
 σ : 56.5

Processed Fri Oct 9 20:35:36 2015 by ELM ver.2012-10-06 from 001__elm20150905_052200__dat00.bin

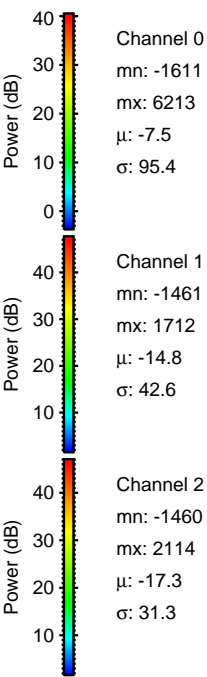
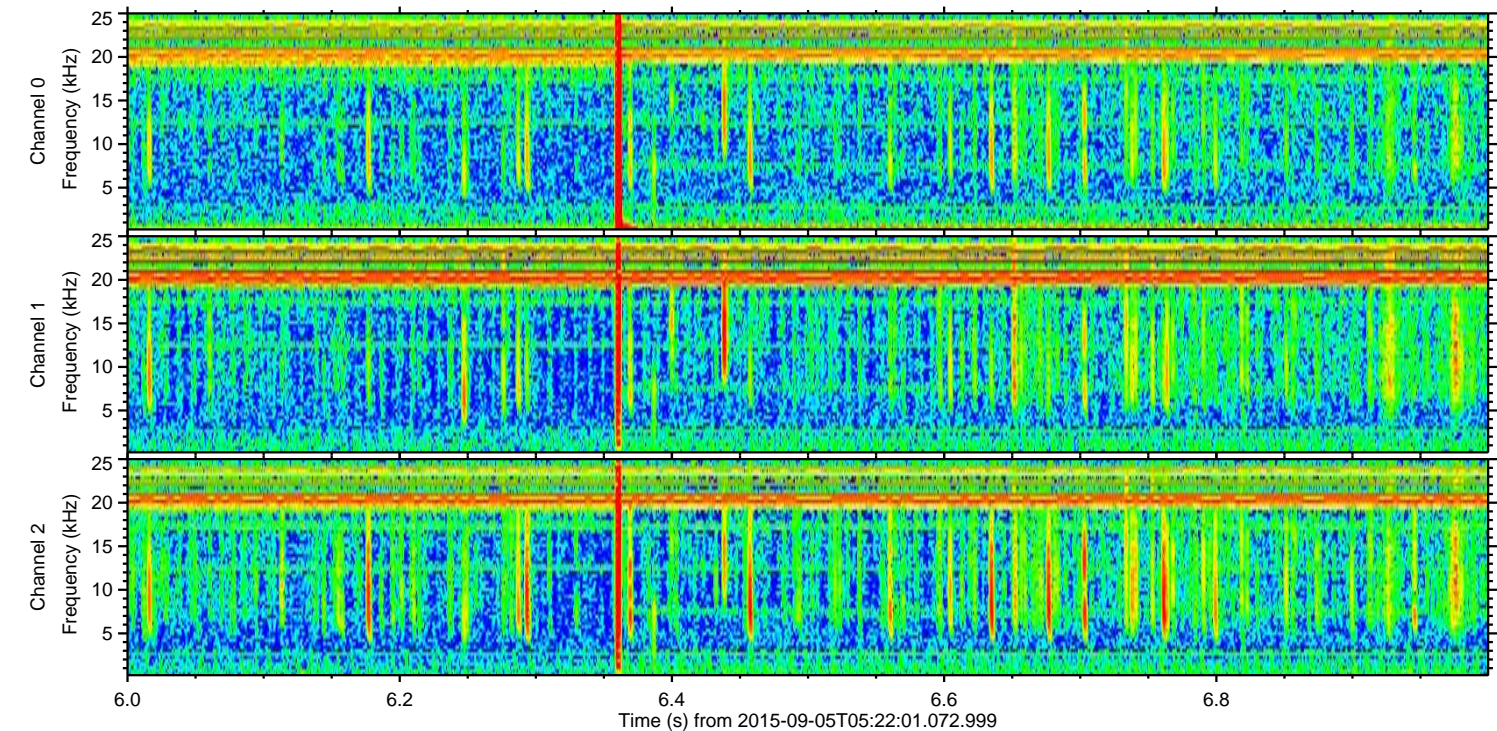
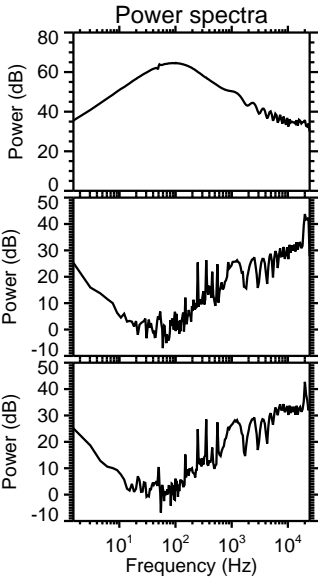
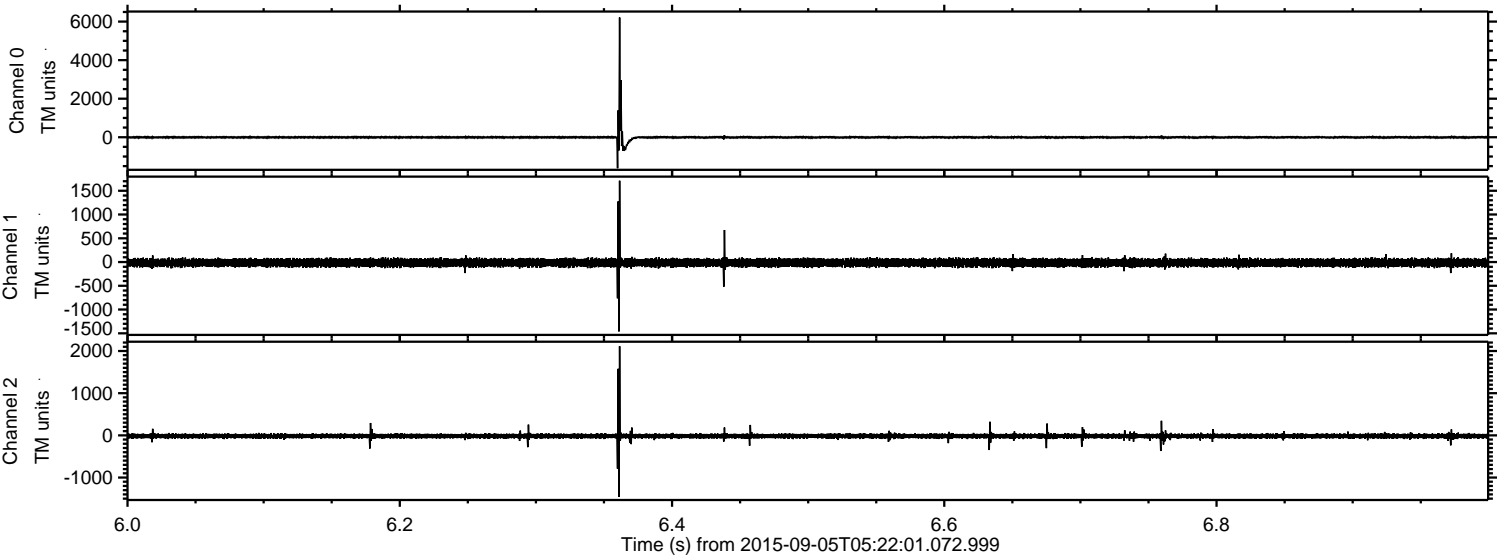

Processed Fri Oct 9 20:35:37 2015 by ELM ver.2012-10-06 from 001__elm20150905_052200__dat00.bin

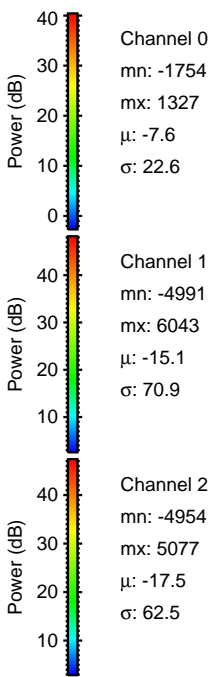
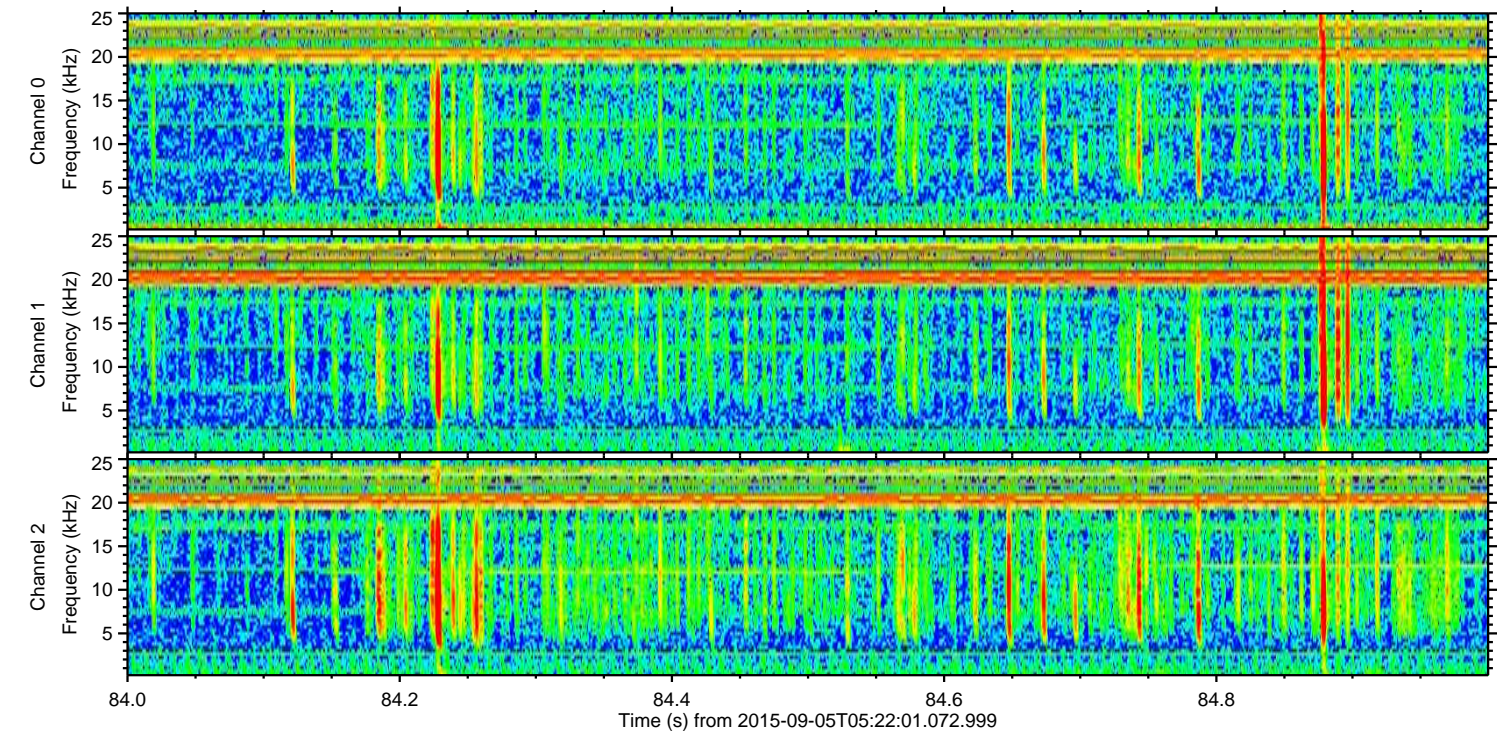
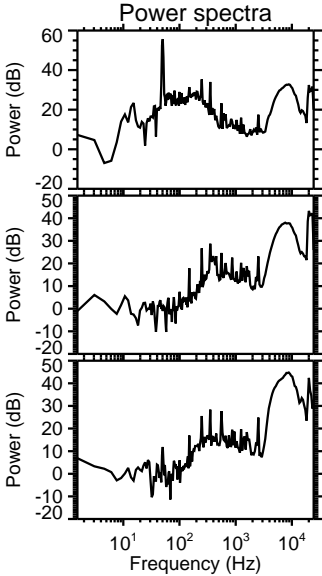
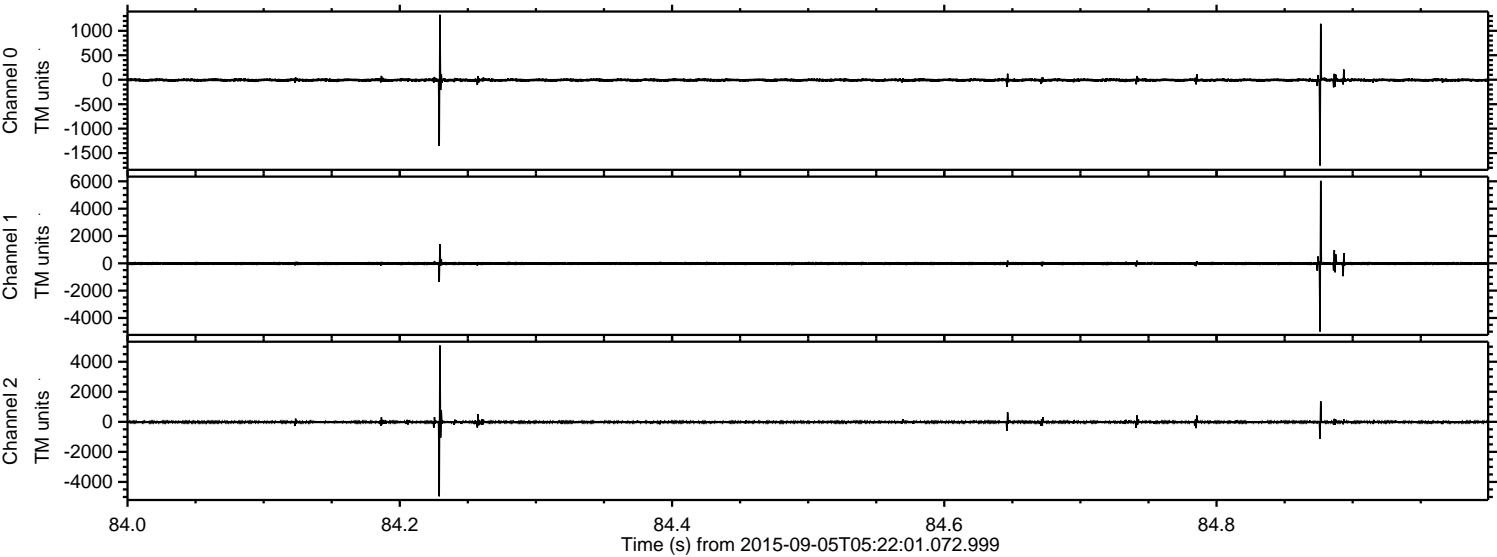

Processed Fri Oct 9 20:35:38 2015 by ELM ver.2012-10-06 from 001__elm20150905_052200__dat00.bin

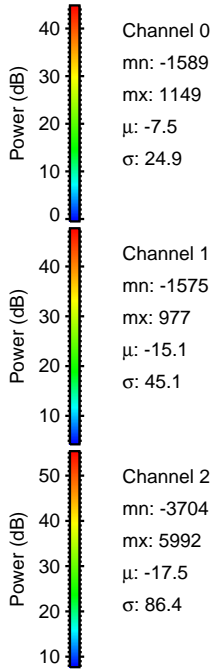
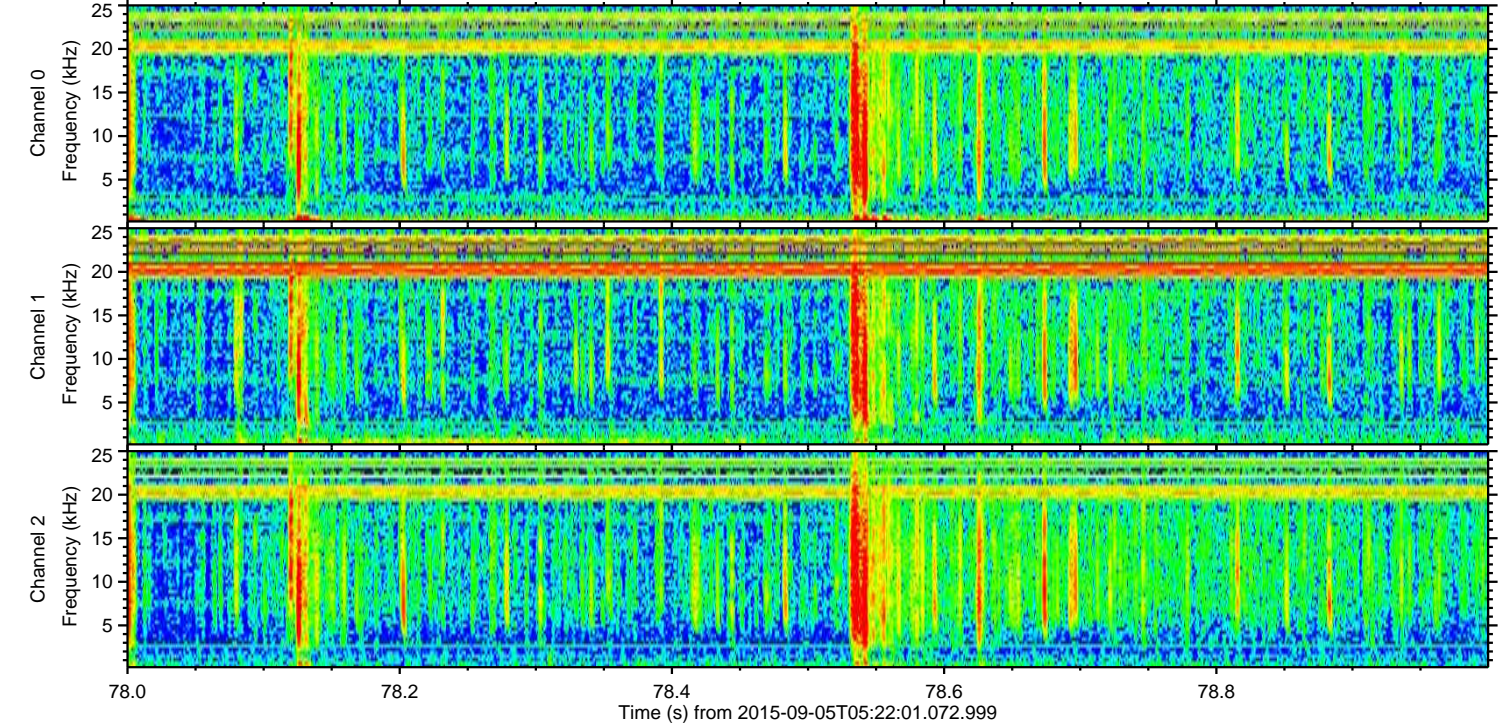
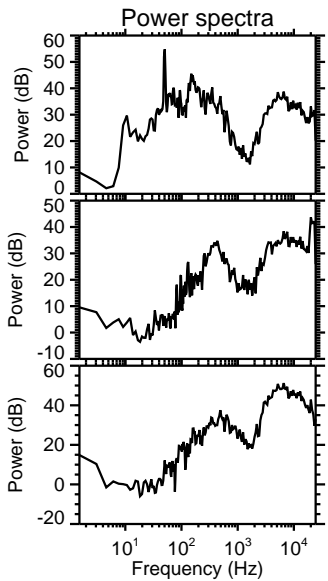
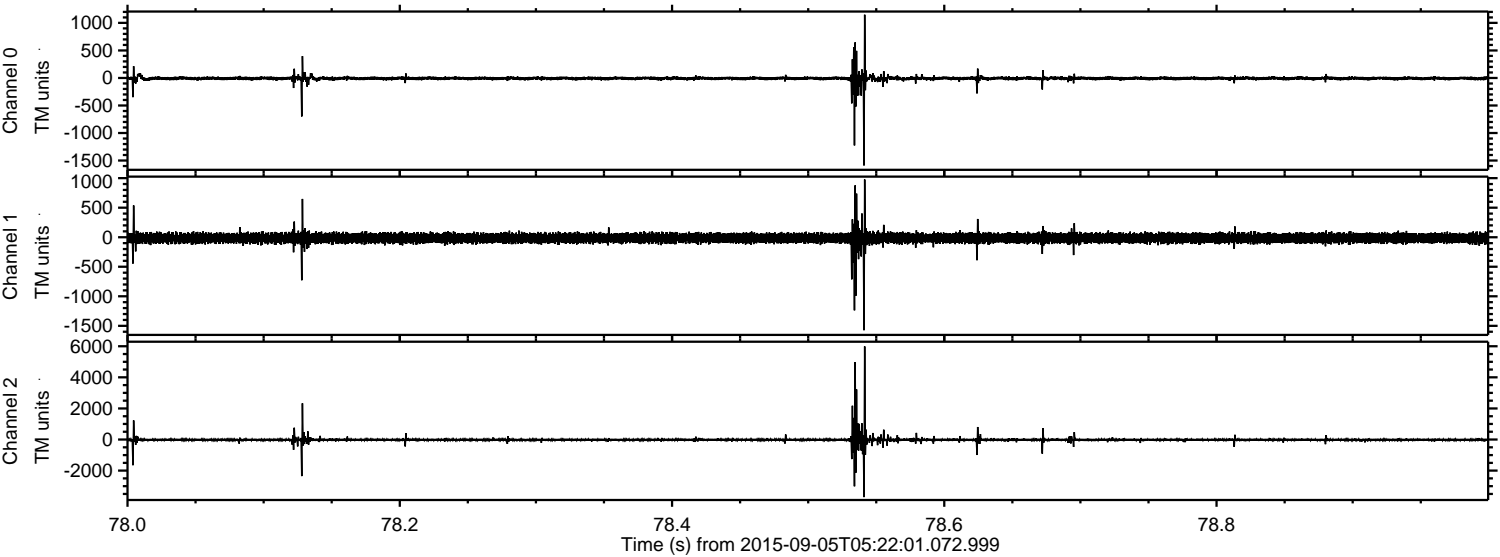

ELMAVAN 3D WAVEFORMS (Measured data sampled at 50 kHz) 51000 packets of 144 samples from 2015-09-05T05:22:01.072.999. Part 22/147

Processed Fri Oct 9 20:35:39 2015 by ELM ver.2012-10-06 from 001__elm20150905_052200__dat00.bin

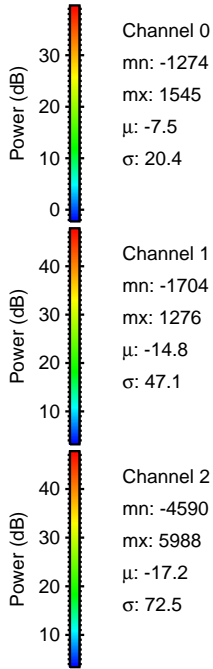
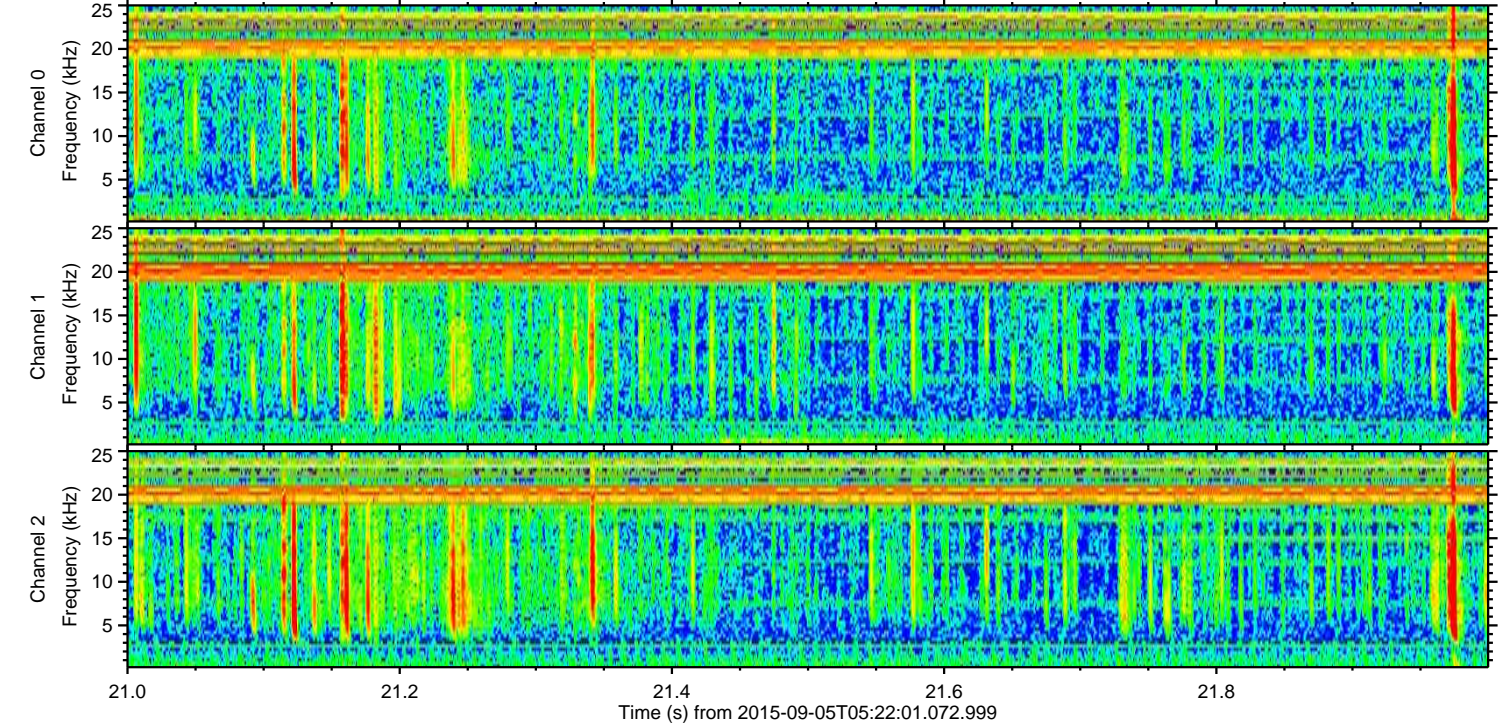
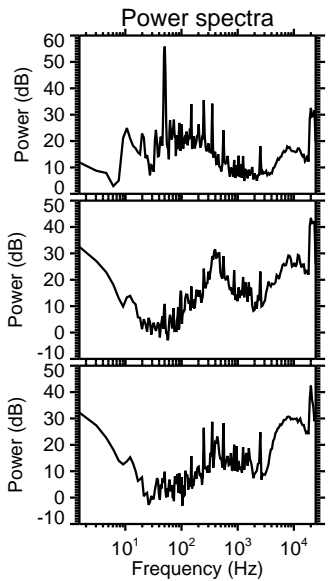
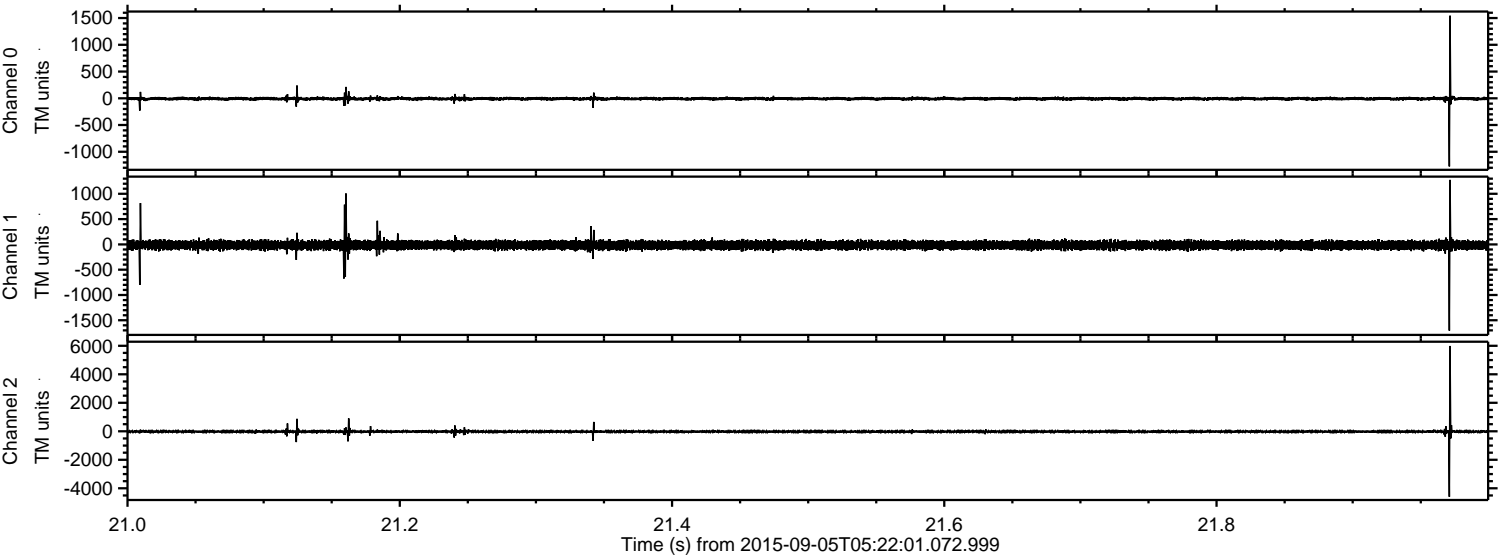

Processed Fri Oct 9 20:35:40 2015 by ELM ver.2012-10-06 from 001__elm20150905_052200__dat00.bin

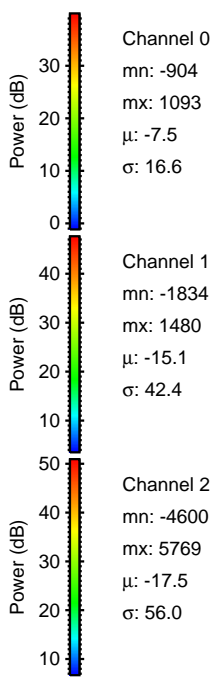
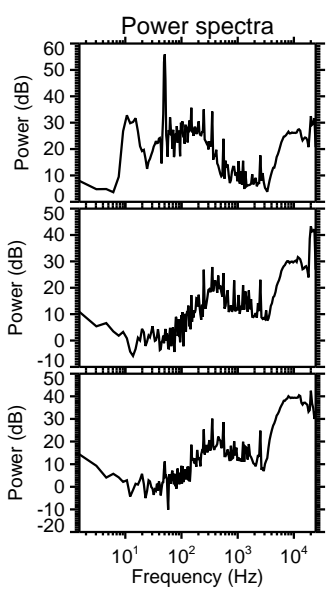
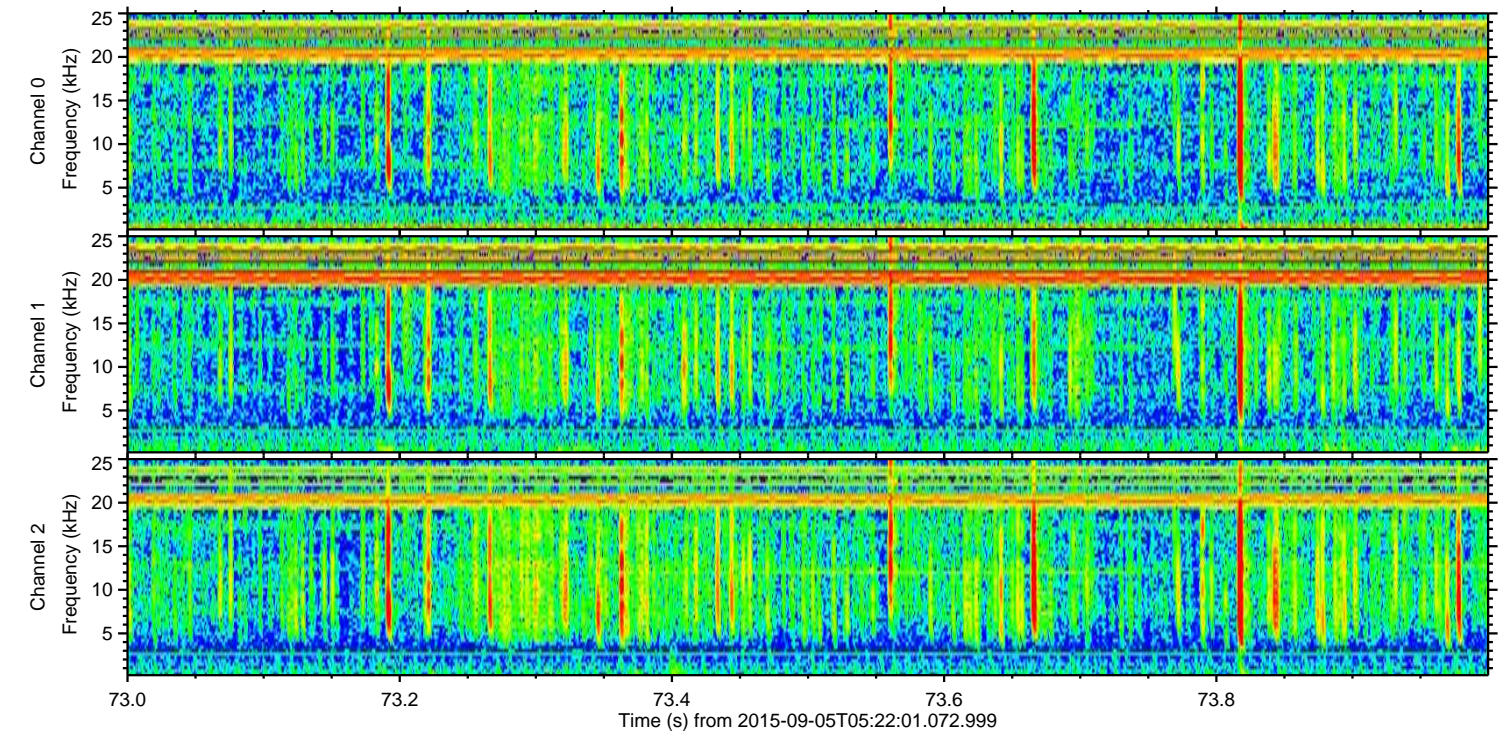
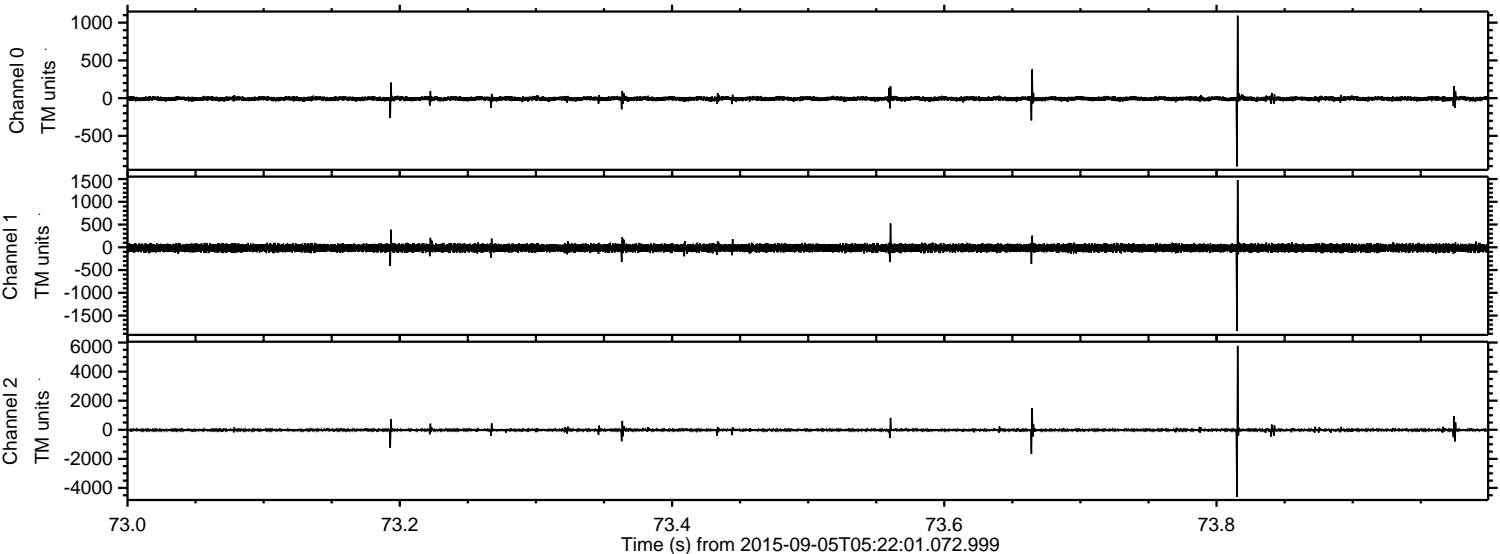

Processed Fri Oct 9 20:35:42 2015 by ELM ver.2012-10-06 from 001__elm20150905_052200__dat00.bin

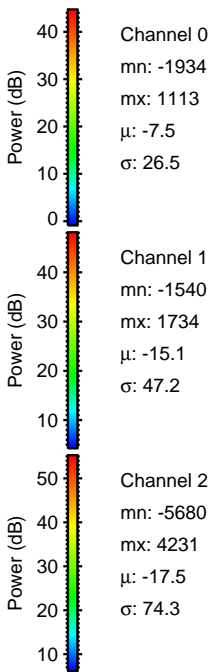
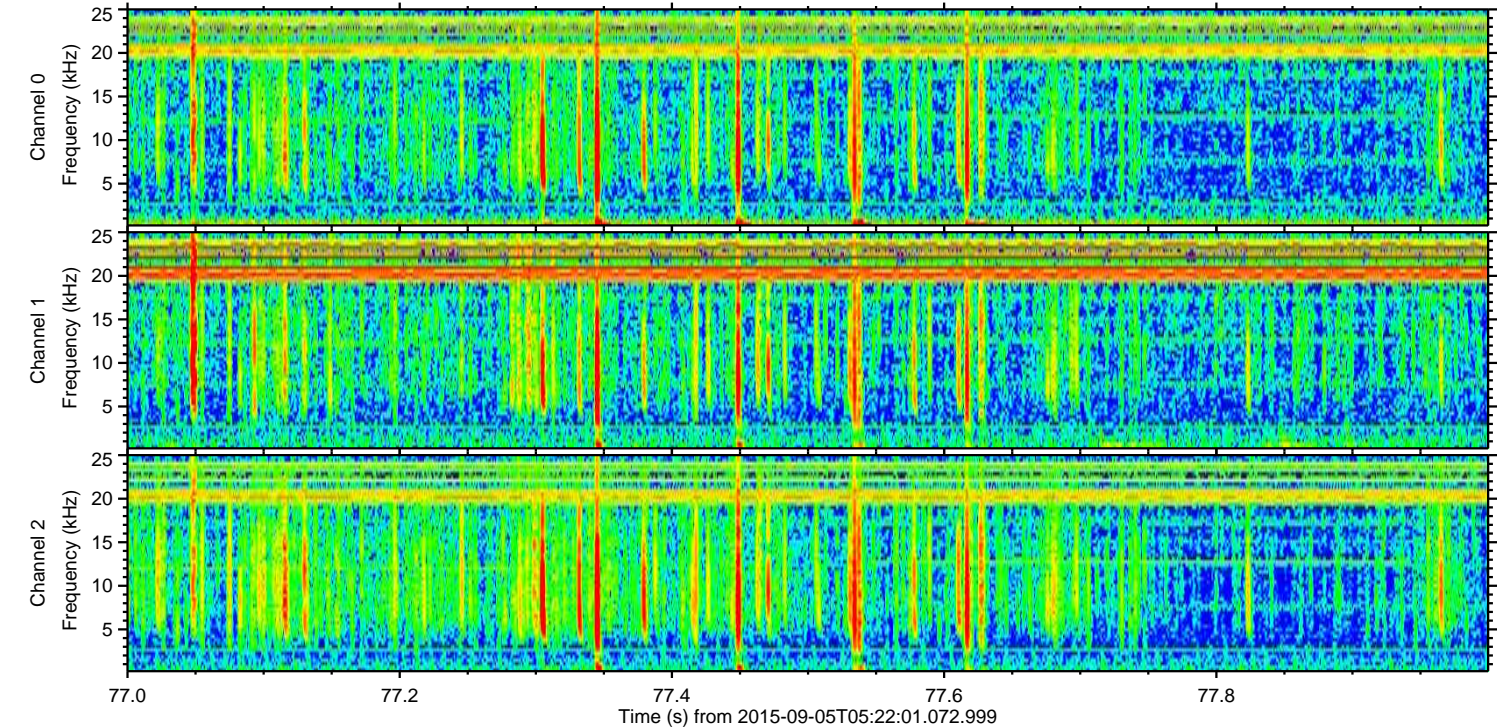
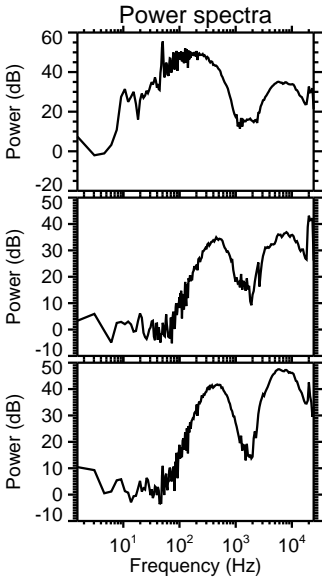
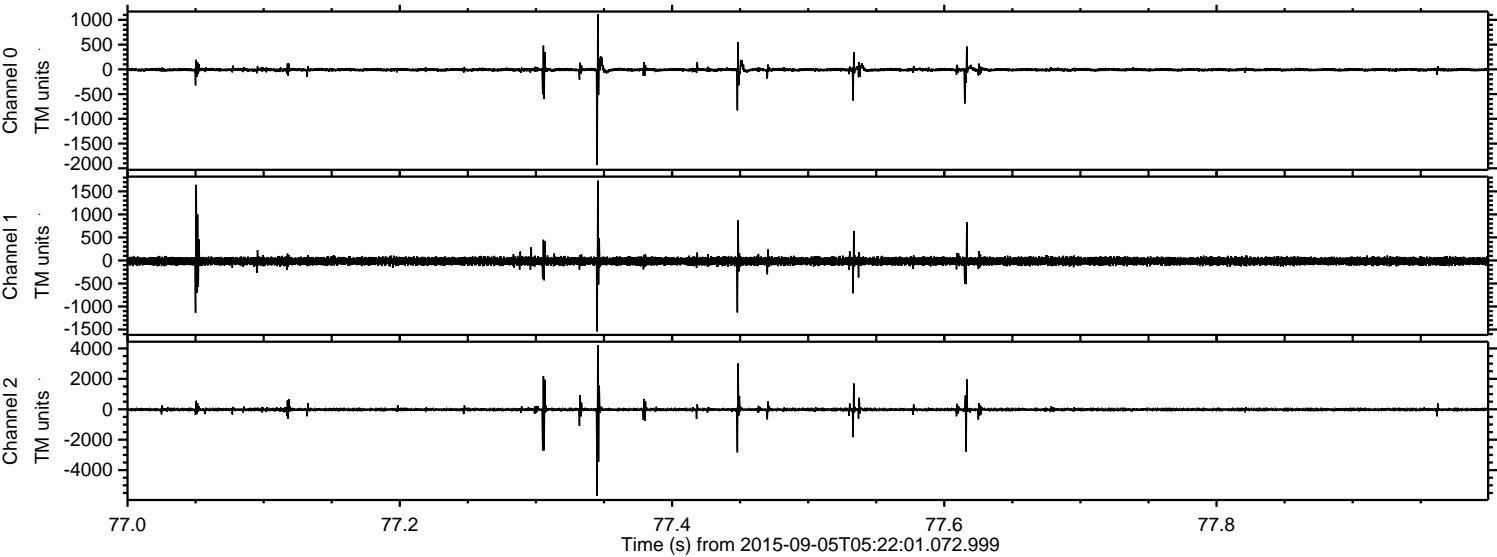

Channel 0
mn: -1934
mx: 1113
 μ : -7.5
 σ : 26.5

Channel 1
mn: -1540
mx: 1734
 μ : -15.1
 σ : 47.2

Channel 2
mn: -5680
mx: 4231
 μ : -17.5
 σ : 74.3

Processed Fri Oct 9 20:35:43 2015 by ELM ver.2012-10-06 from 001__elm20150905_052200__dat00.bin

