

ELMAVAN 3D WAVEFORMS (Measured data sampled at 50 kHz) 51000 packets of 144 samples from 2015-09-05T00:01:46.472.999.

Processed Fri Oct 9 19:05:36 2015 by ELM ver.2012-10-06 from 001__elm20150905_000145__dat00.bin

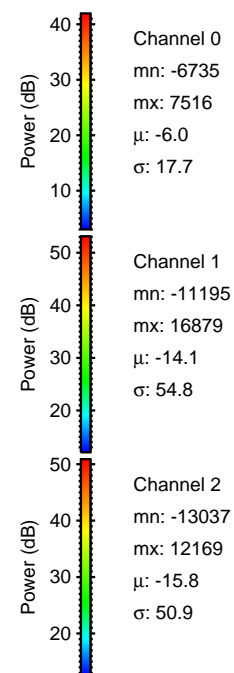
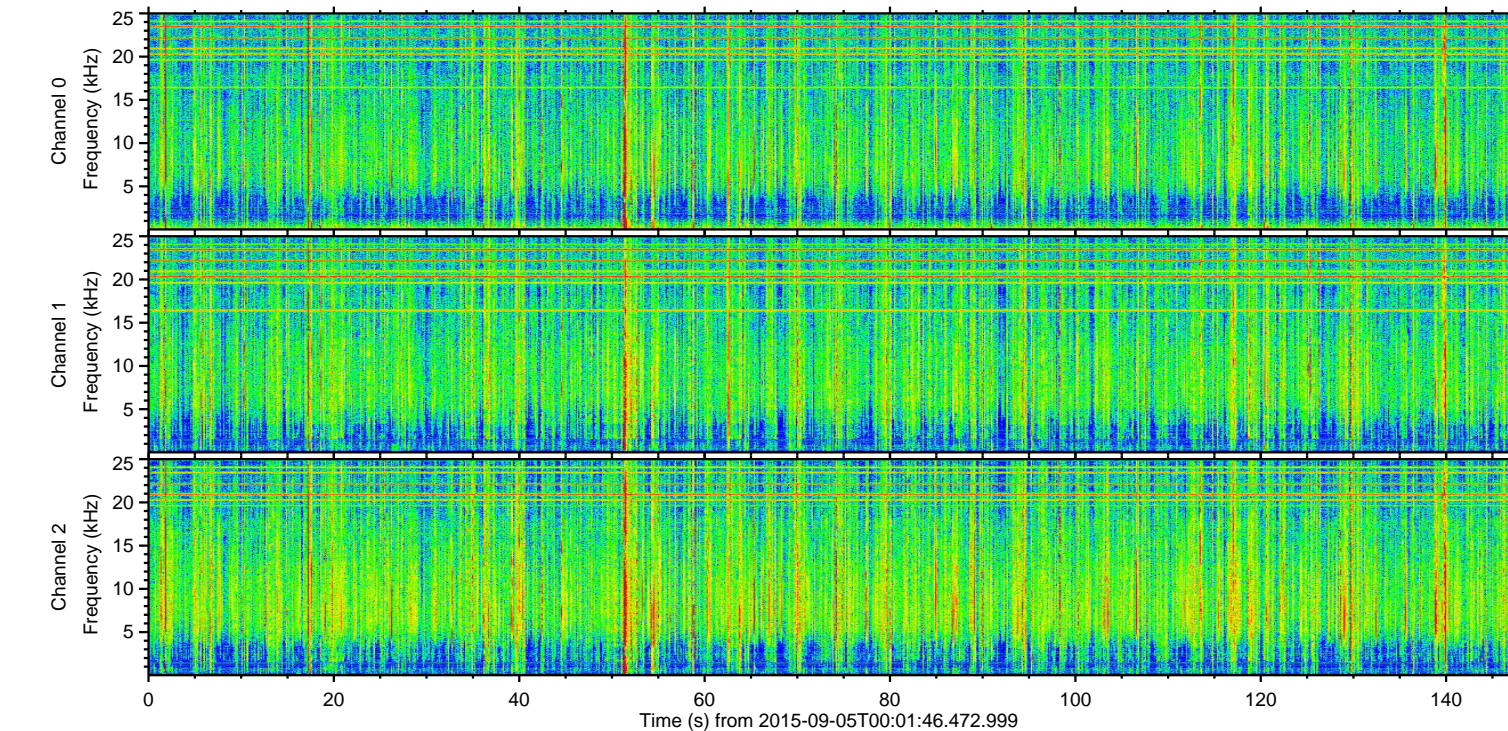
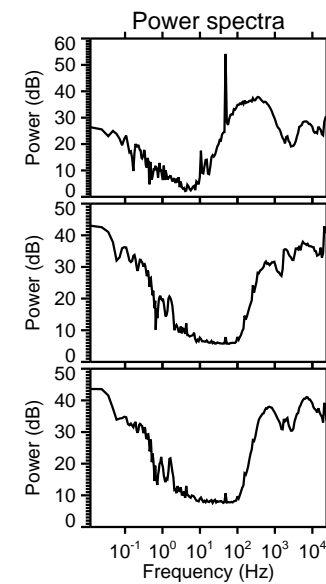
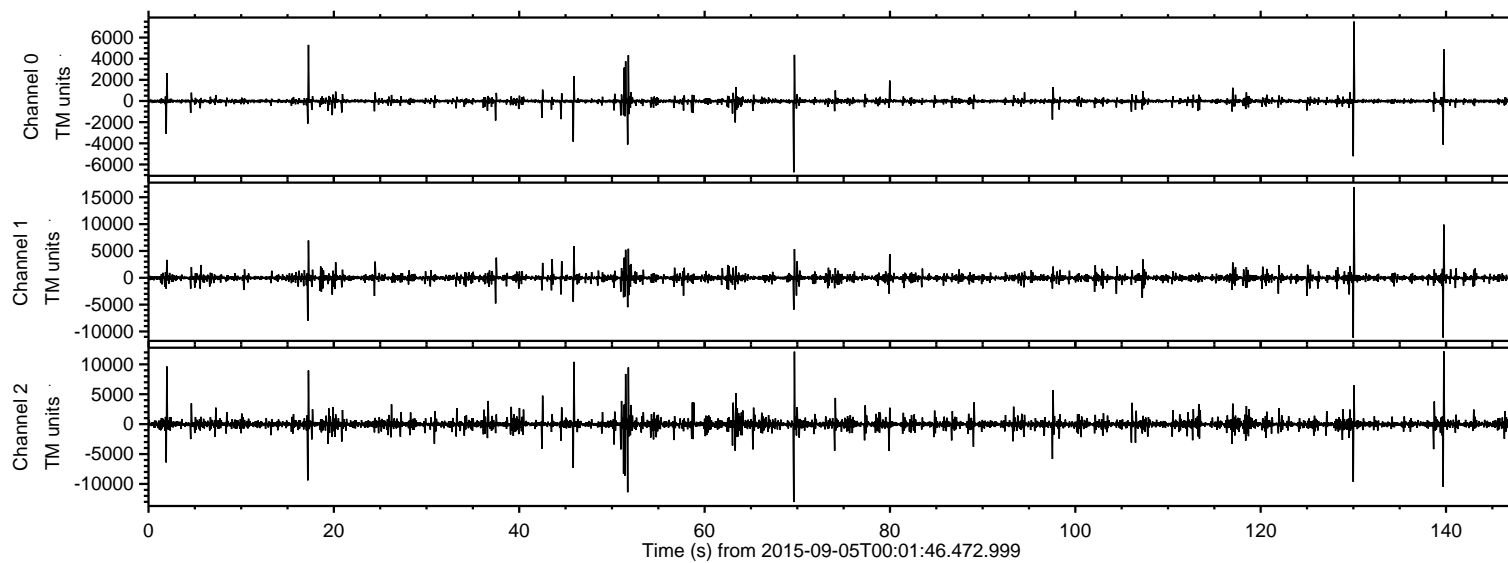

ELMAVAN 3D WAVEFORMS (Measured data sampled at 50 kHz) 51000 packets of 144 samples from 2015-09-05T00:01:46.472.999. Part 131/147

Processed Fri Oct 9 19:05:52 2015 by ELM ver.2012-10-06 from 001__elm20150905_000145__dat00.bin

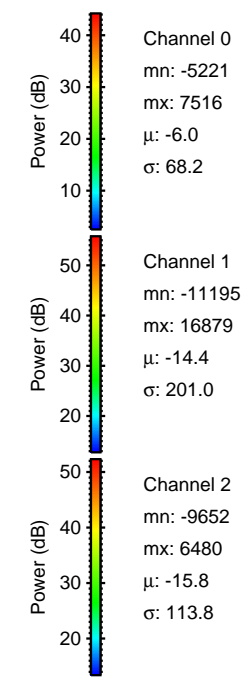
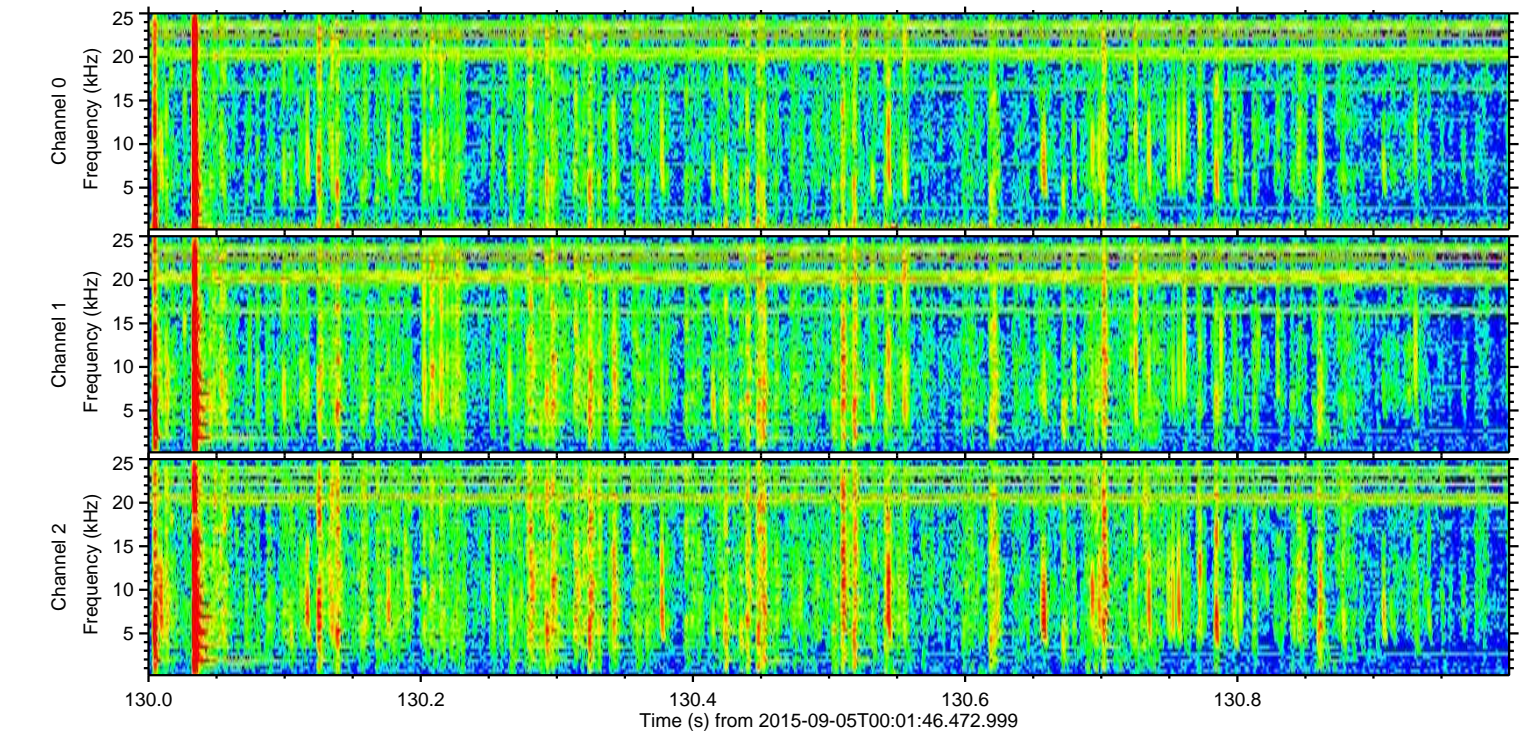
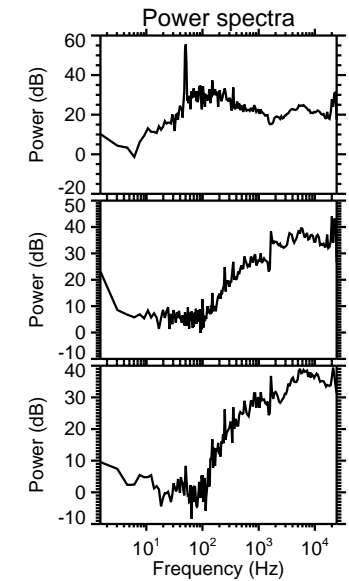
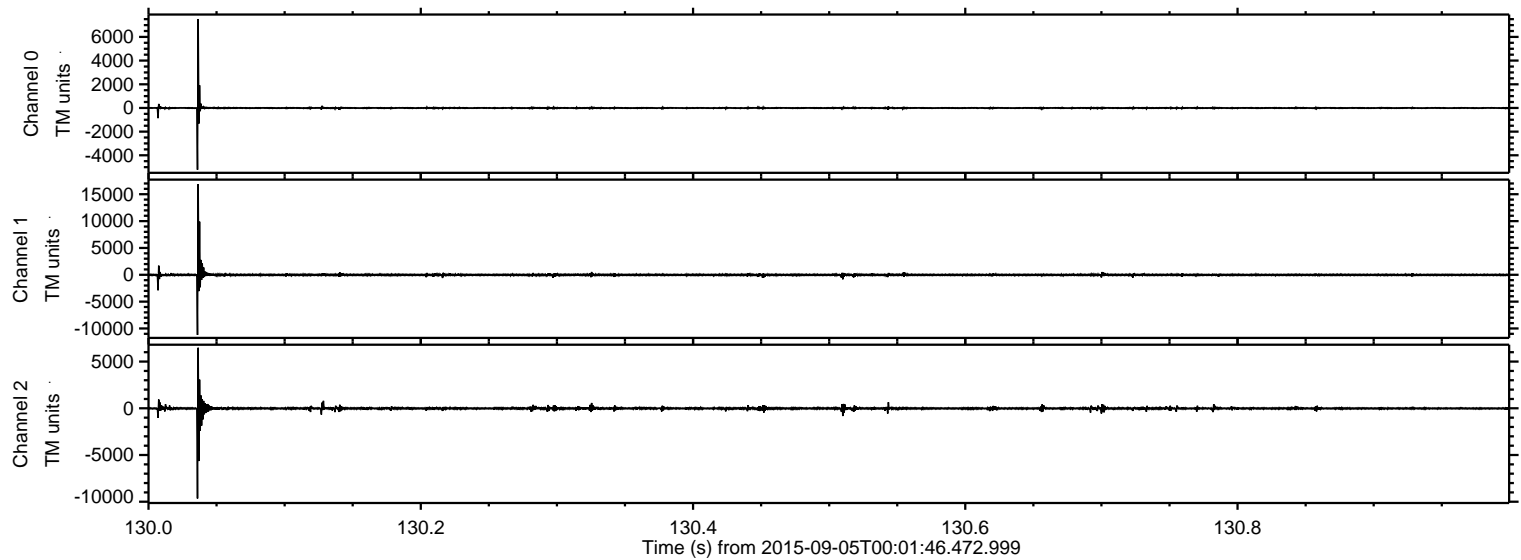

Processed Fri Oct 9 19:05:53 2015 by ELM ver.2012-10-06 from 001__elm20150905_000145__dat00.bin

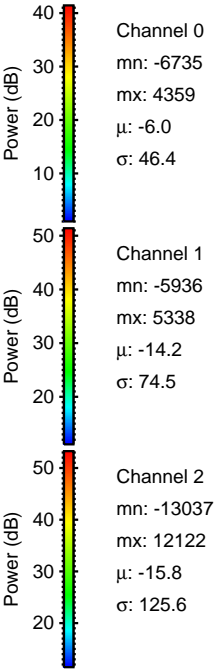
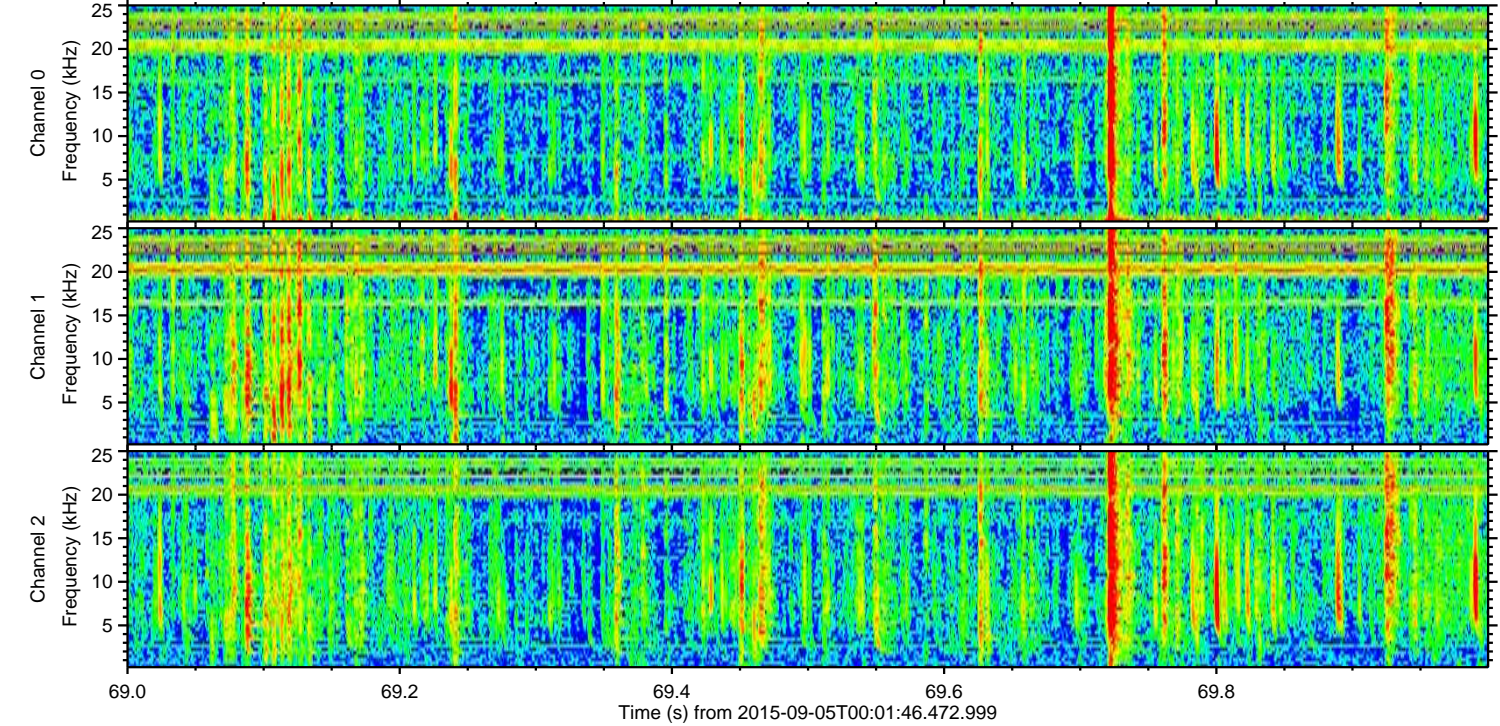
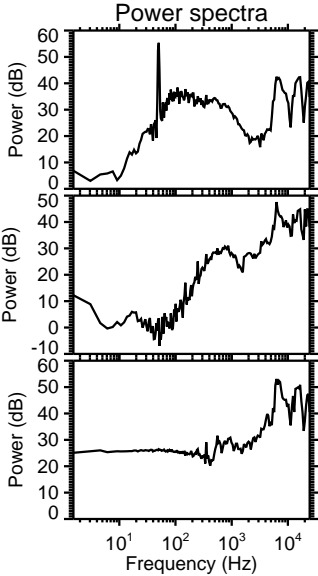
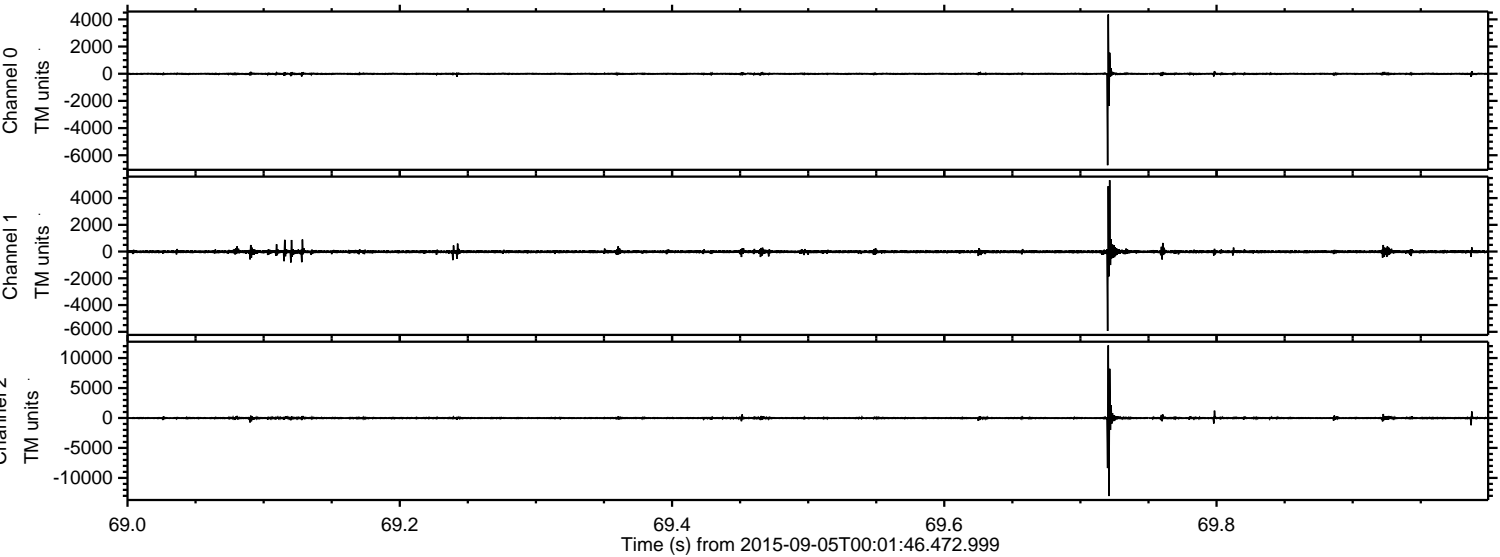

ELMAVAN 3D WAVEFORMS (Measured data sampled at 50 kHz) 51000 packets of 144 samples from 2015-09-05T00:01:46.472.999. Part 140/147

Processed Fri Oct 9 19:05:55 2015 by ELM ver.2012-10-06 from 001__elm20150905_000145__dat00.bin

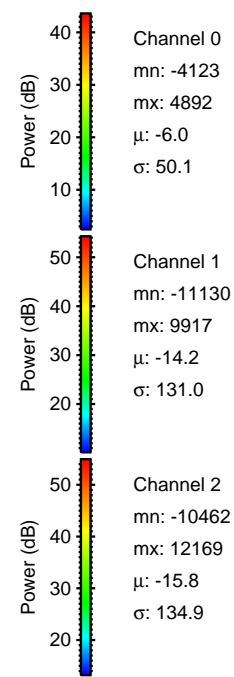
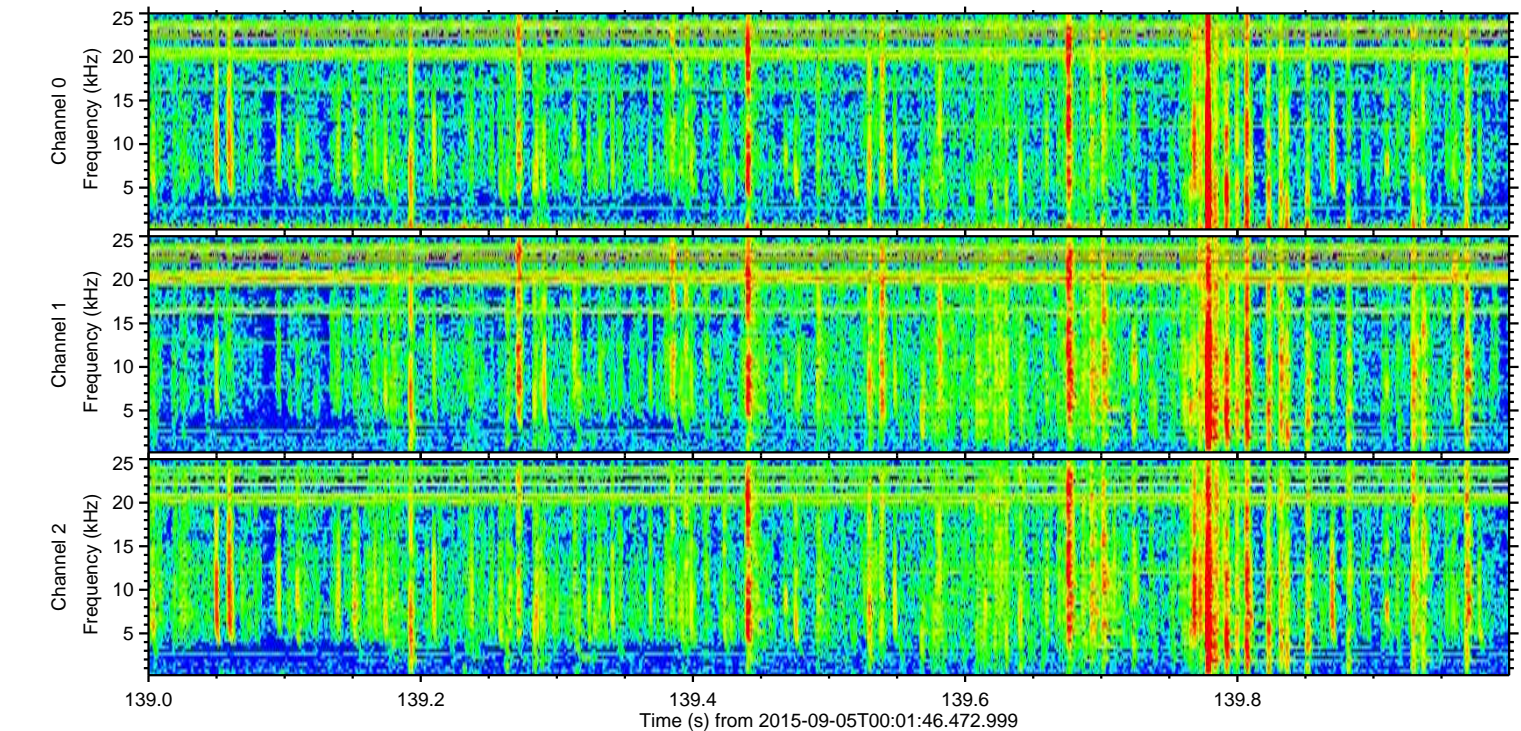
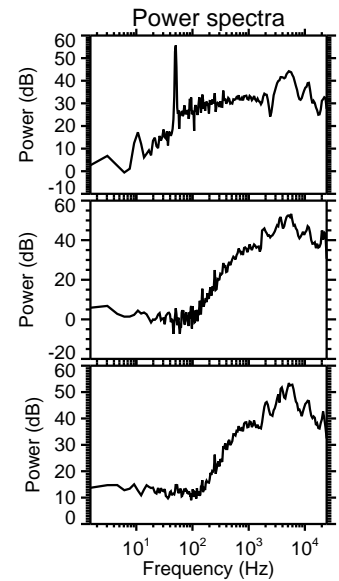
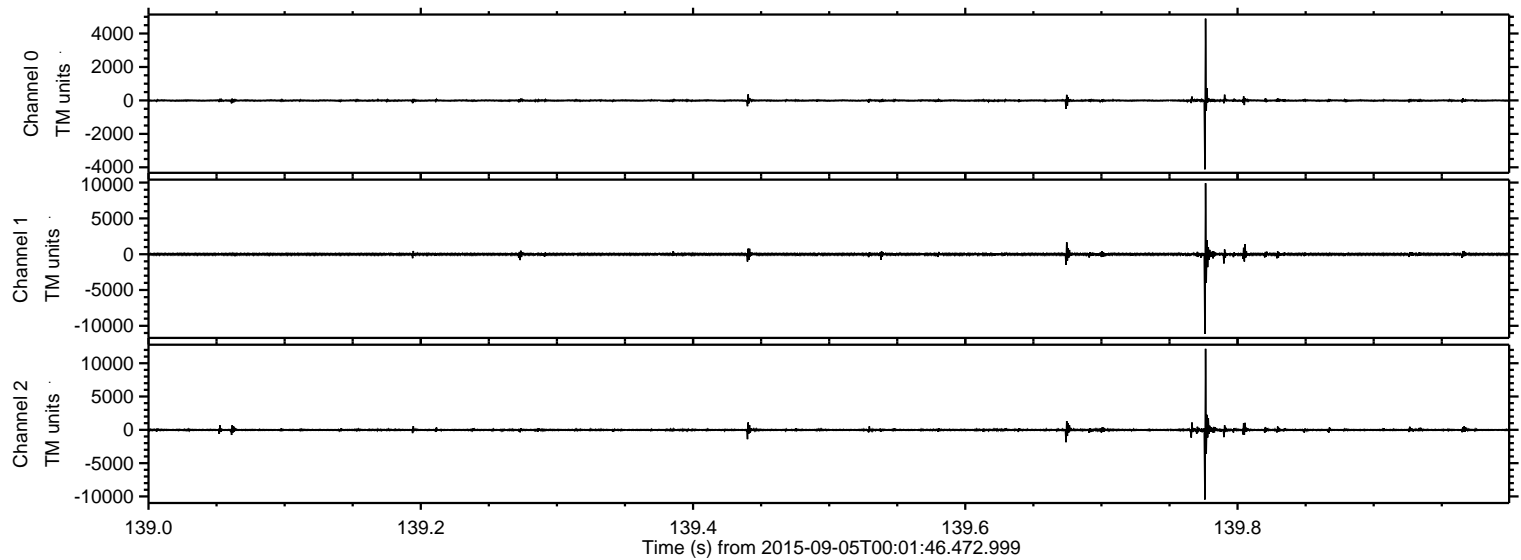

Processed Fri Oct 9 19:05:56 2015 by ELM ver.2012-10-06 from 001__elm20150905_000145__dat00.bin

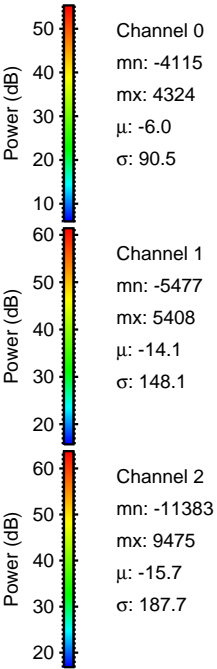
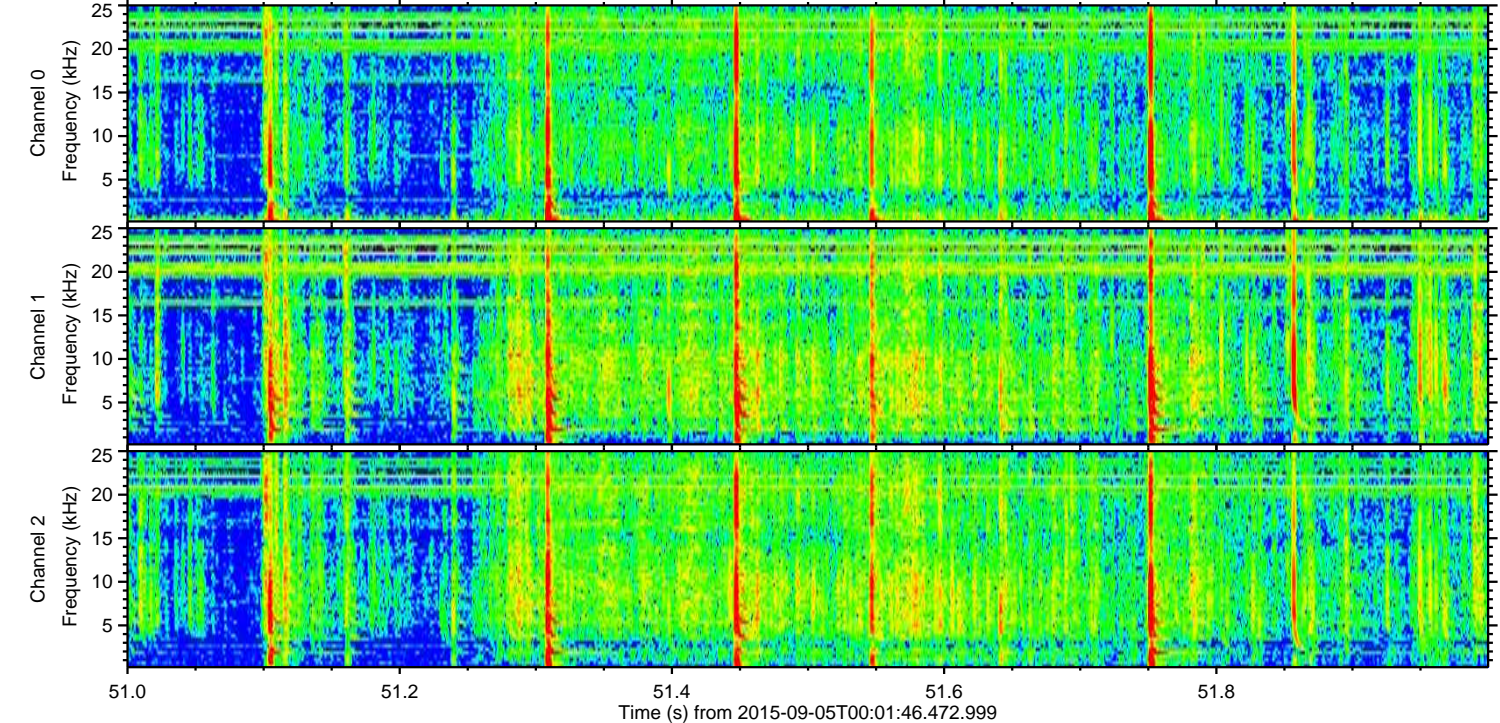
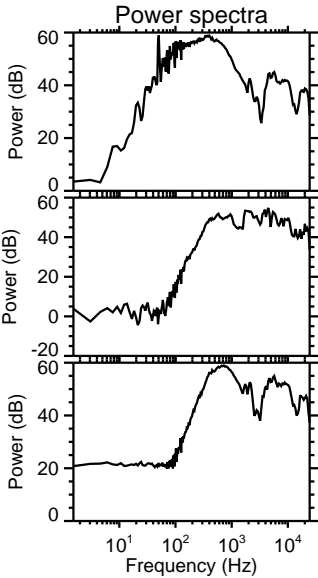
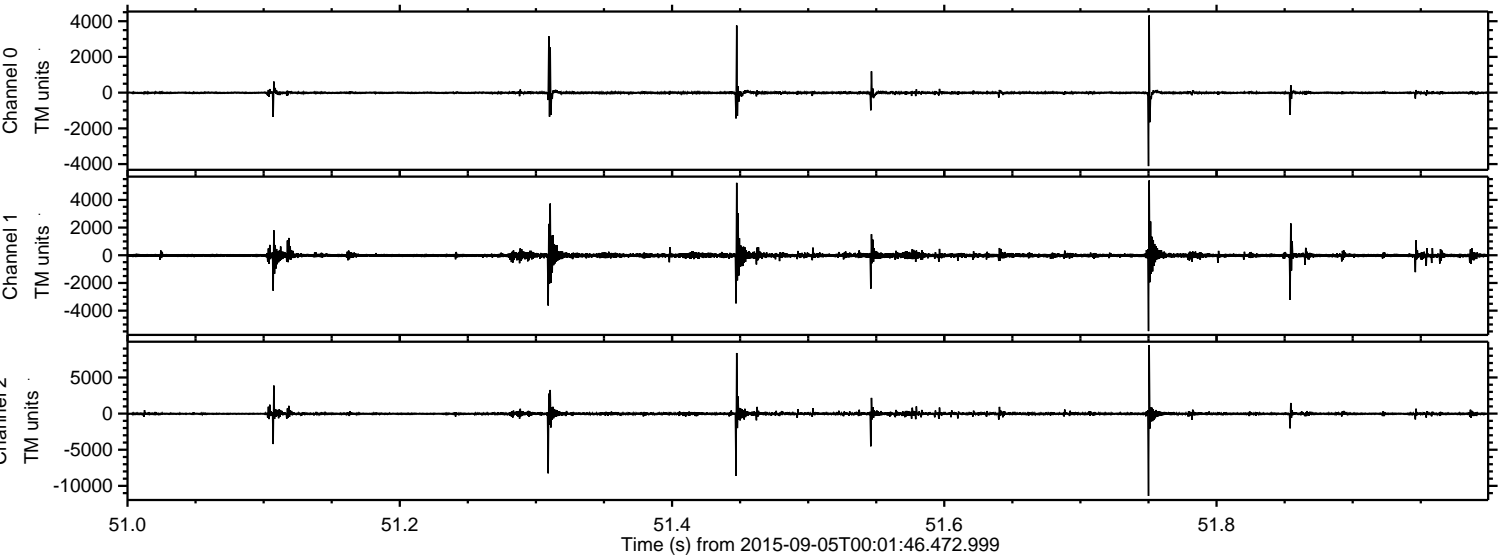

Processed Fri Oct 9 19:05:57 2015 by ELM ver.2012-10-06 from 001__elm20150905_000145__dat00.bin

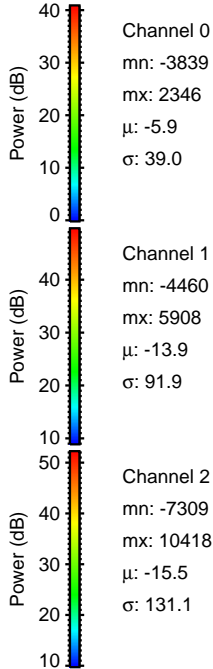
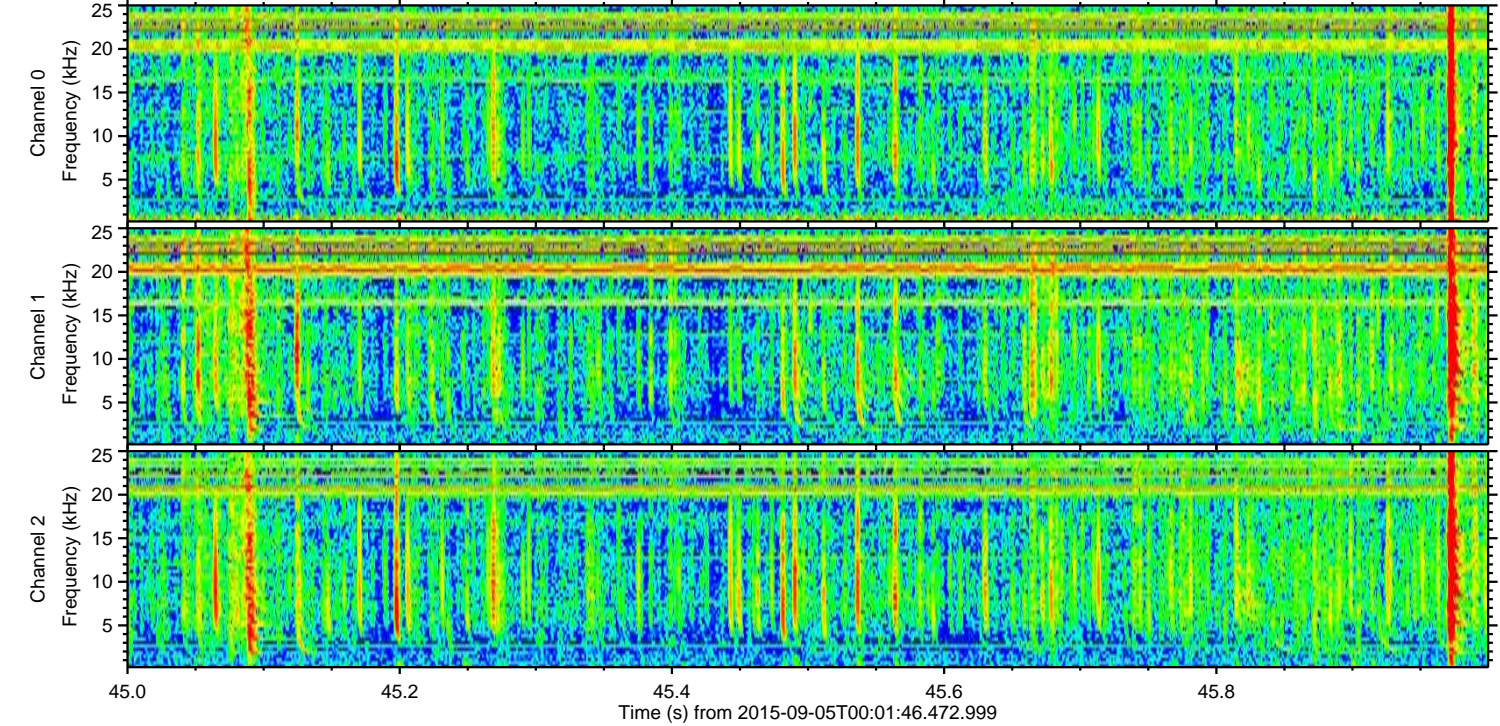
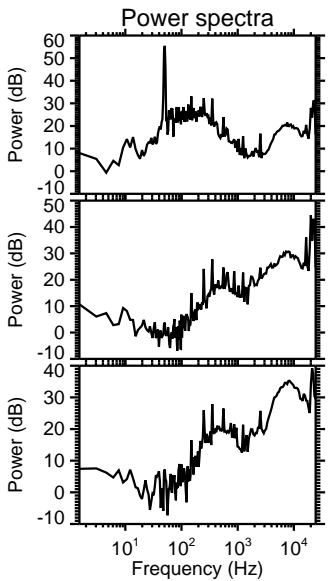
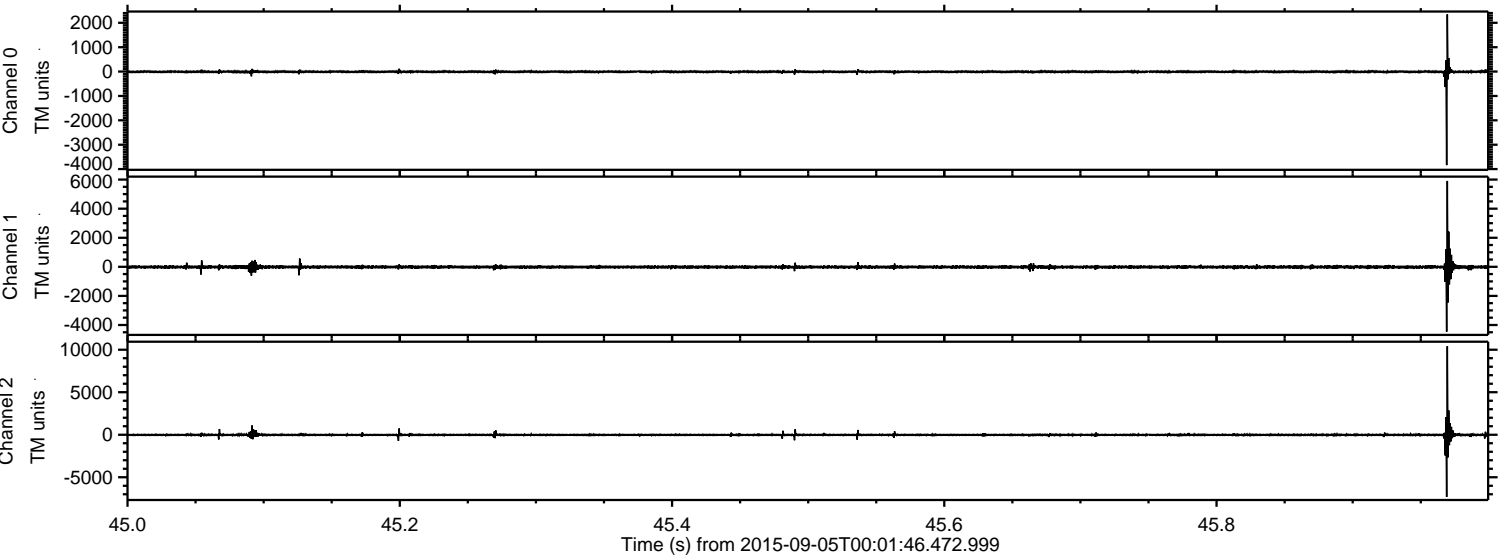

ELMAVAN 3D WAVEFORMS (Measured data sampled at 50 kHz) 51000 packets of 144 samples from 2015-09-05T00:01:46.472.999. Part 2/147

Processed Fri Oct 9 19:05:58 2015 by ELM ver.2012-10-06 from 001__elm20150905_000145__dat00.bin

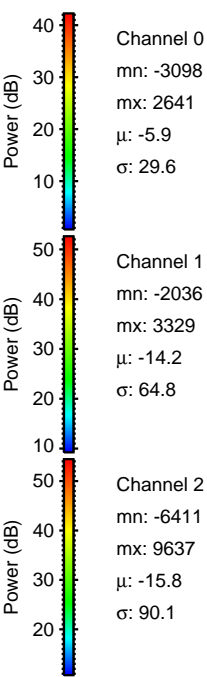
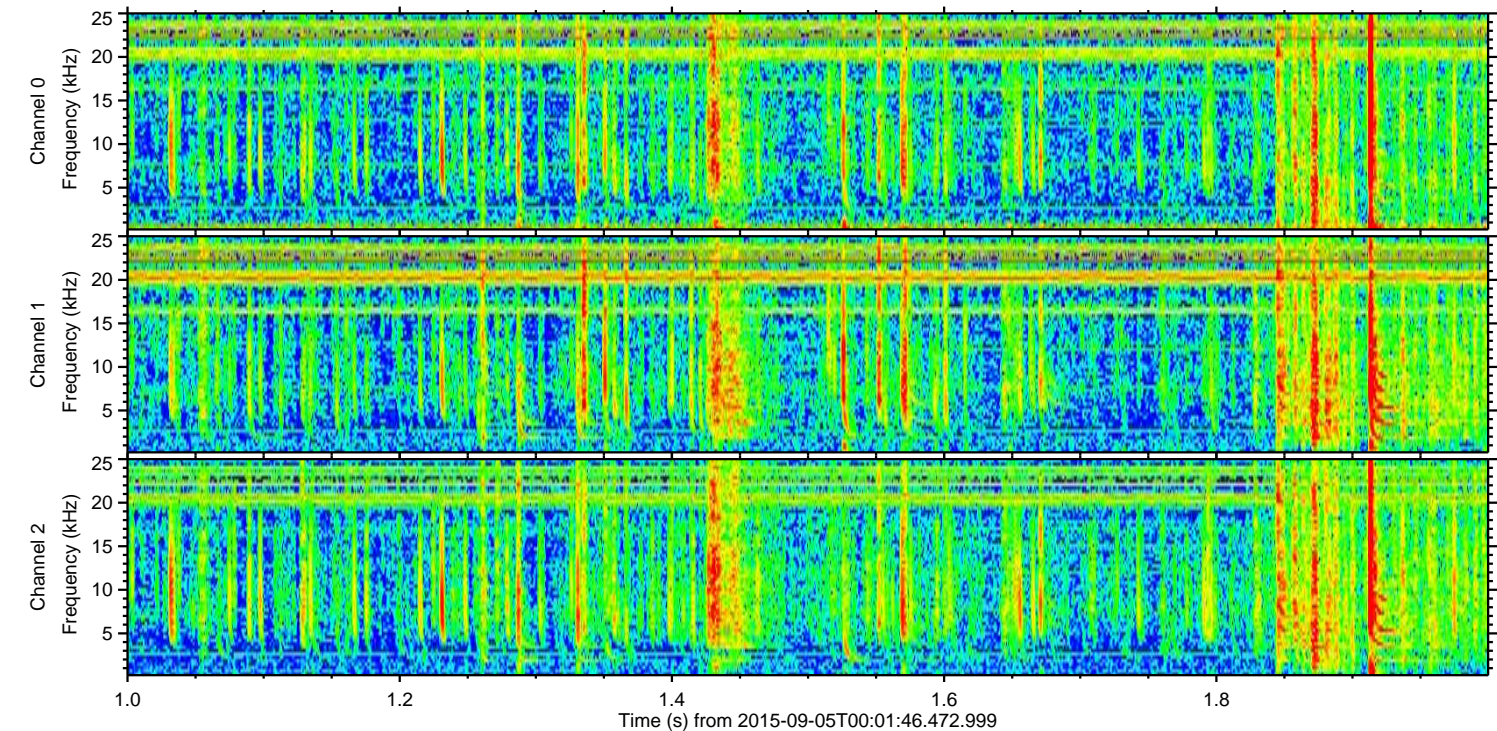
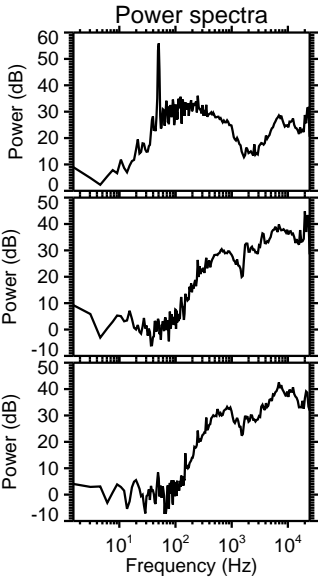
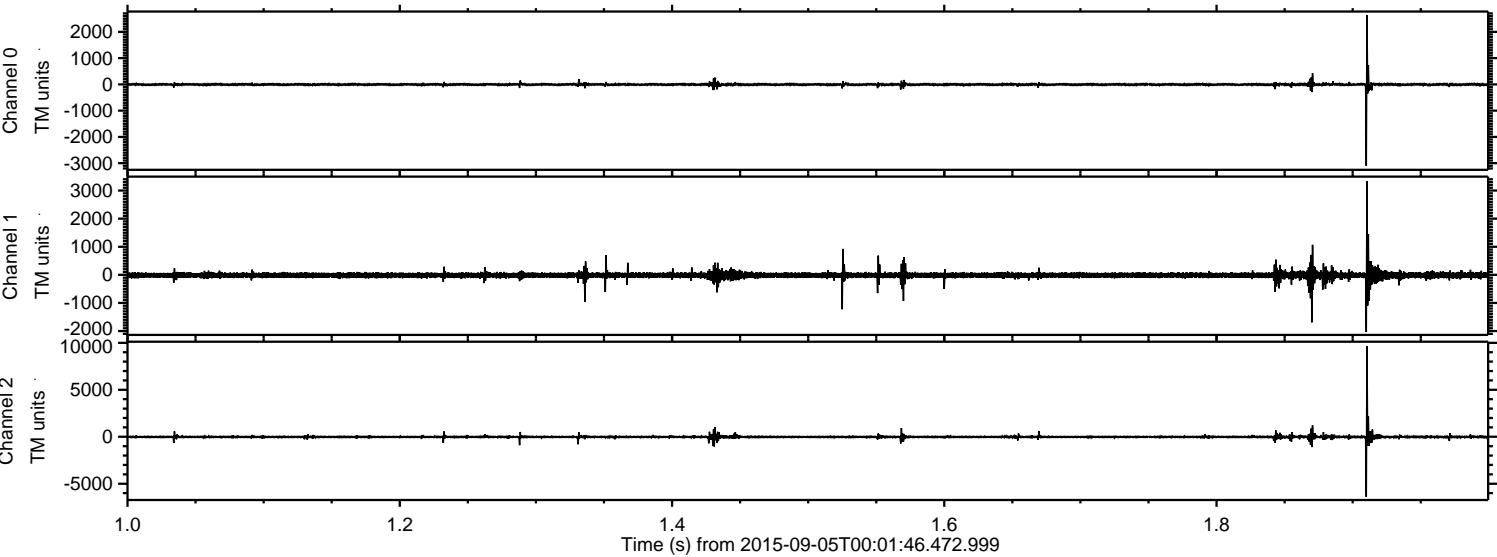

Processed Fri Oct 9 19:05:59 2015 by ELM ver.2012-10-06 from 001__elm20150905_000145__dat00.bin

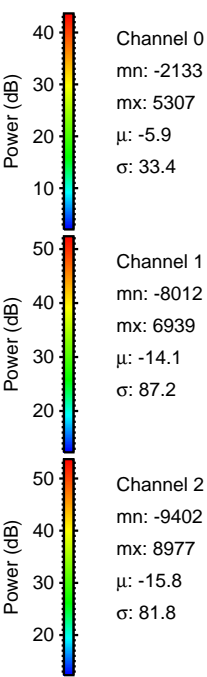
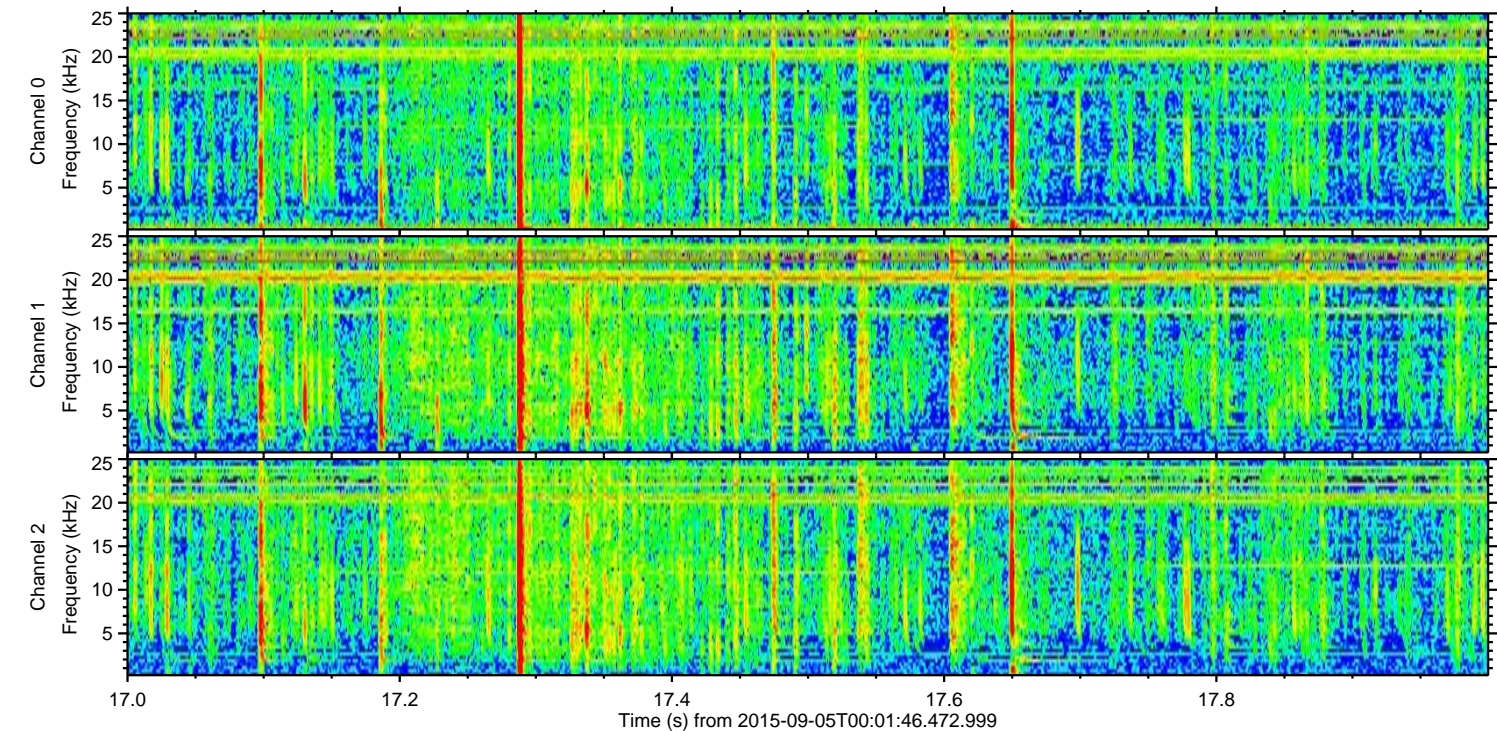
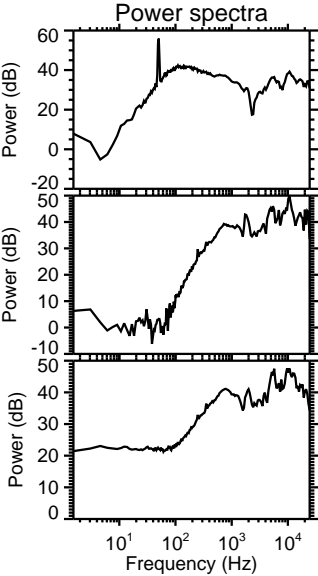
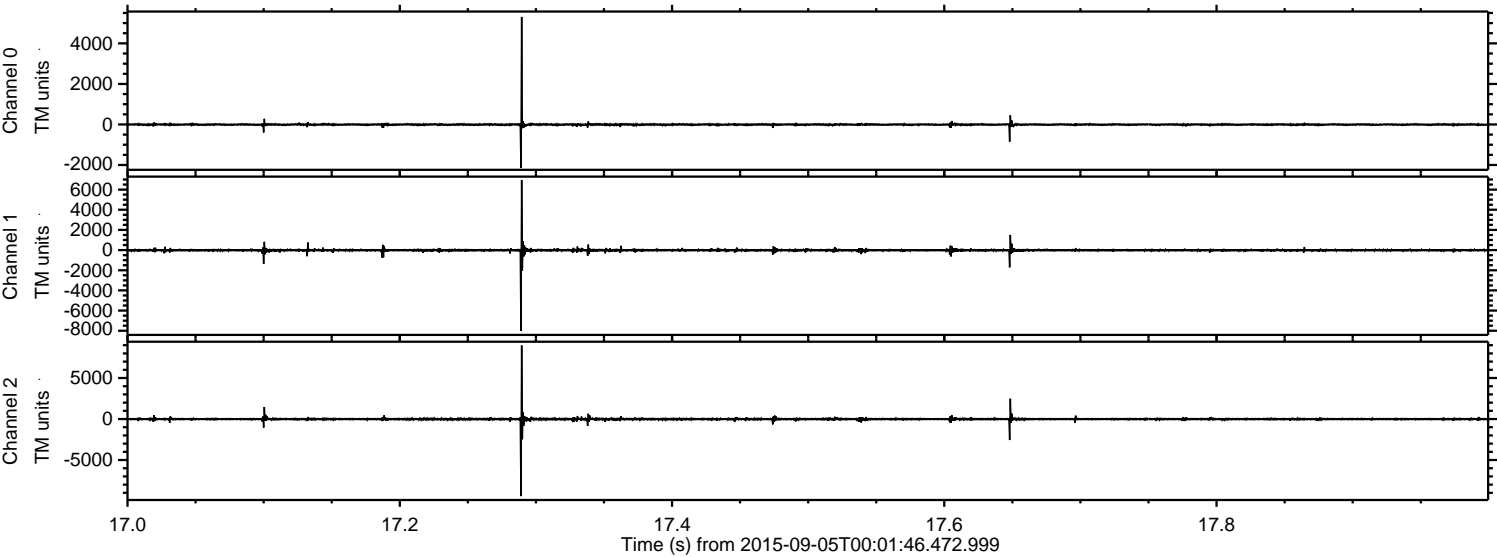

Processed Fri Oct 9 19:06:00 2015 by ELM ver.2012-10-06 from 001__elm20150905_000145__dat00.bin

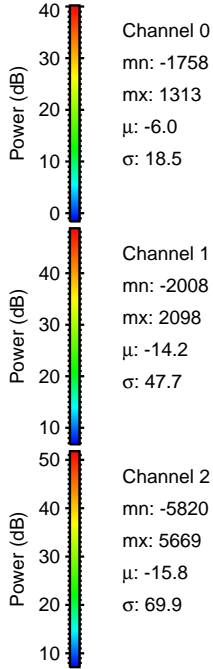
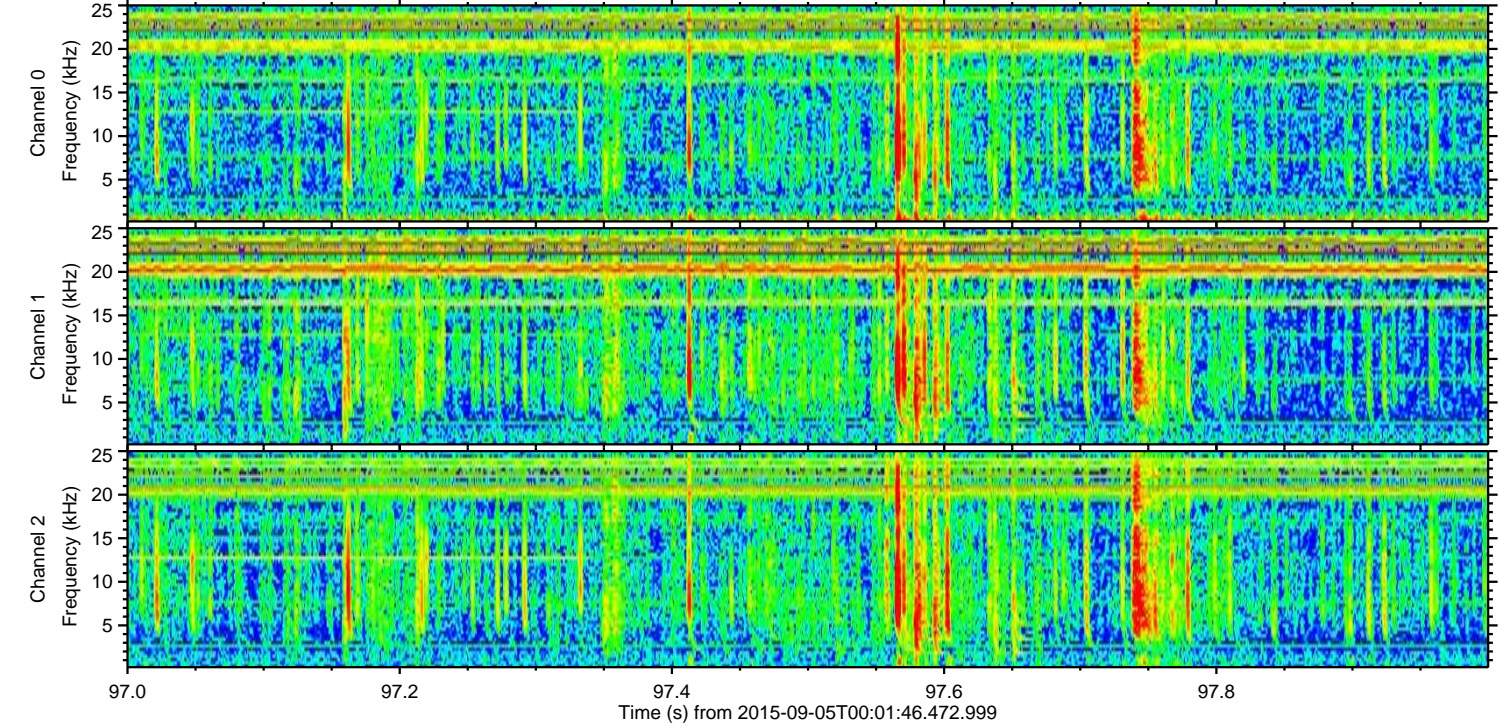
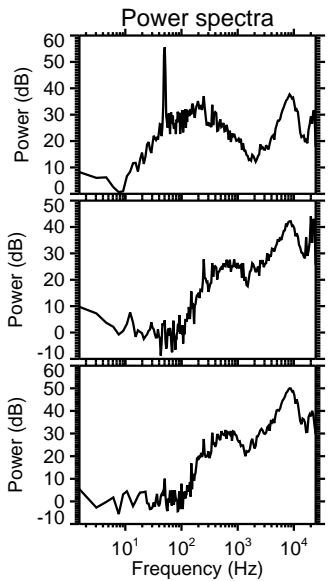
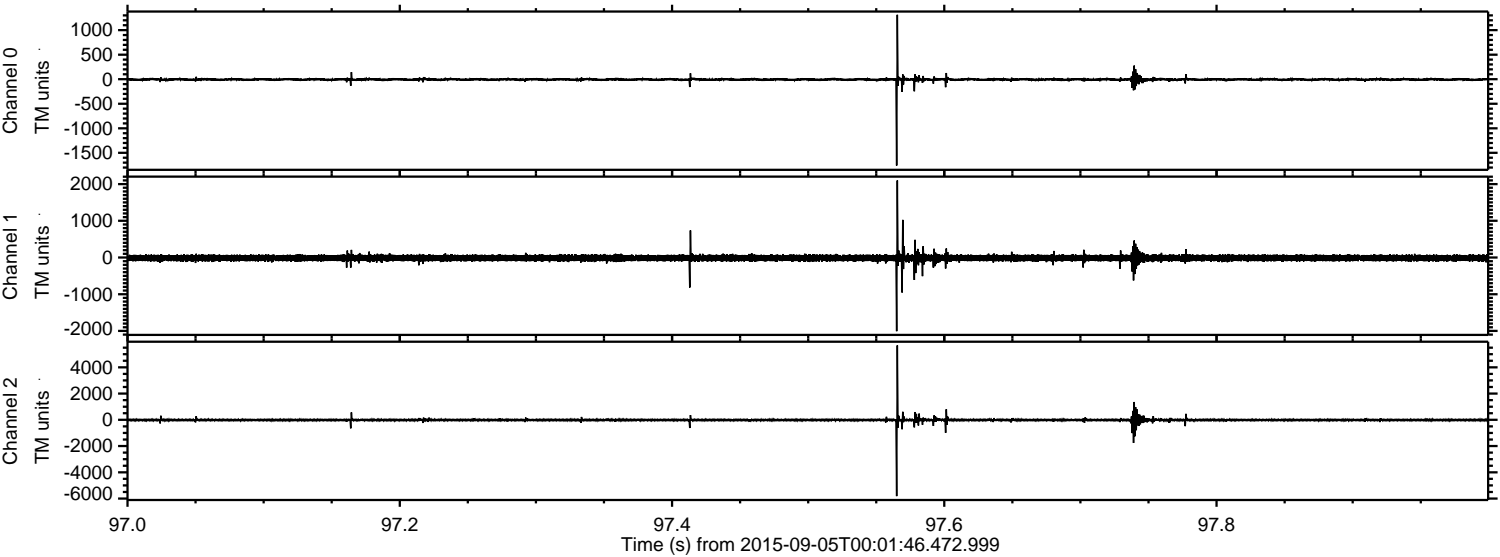

Channel 0
mn: -1758
mx: 1313
 μ : -6.0
 σ : 18.5

Channel 1
mn: -2008
mx: 2098
 μ : -14.2
 σ : 47.7

Channel 2
mn: -5820
mx: 5669
 μ : -15.8
 σ : 69.9

Processed Fri Oct 9 19:06:01 2015 by ELM ver.2012-10-06 from 001__elm20150905_000145__dat00.bin

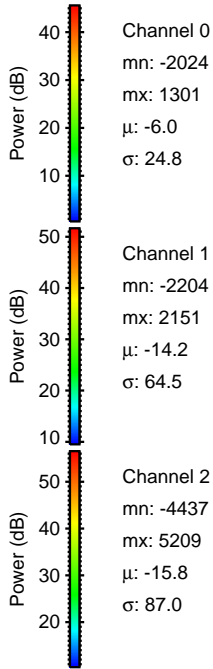
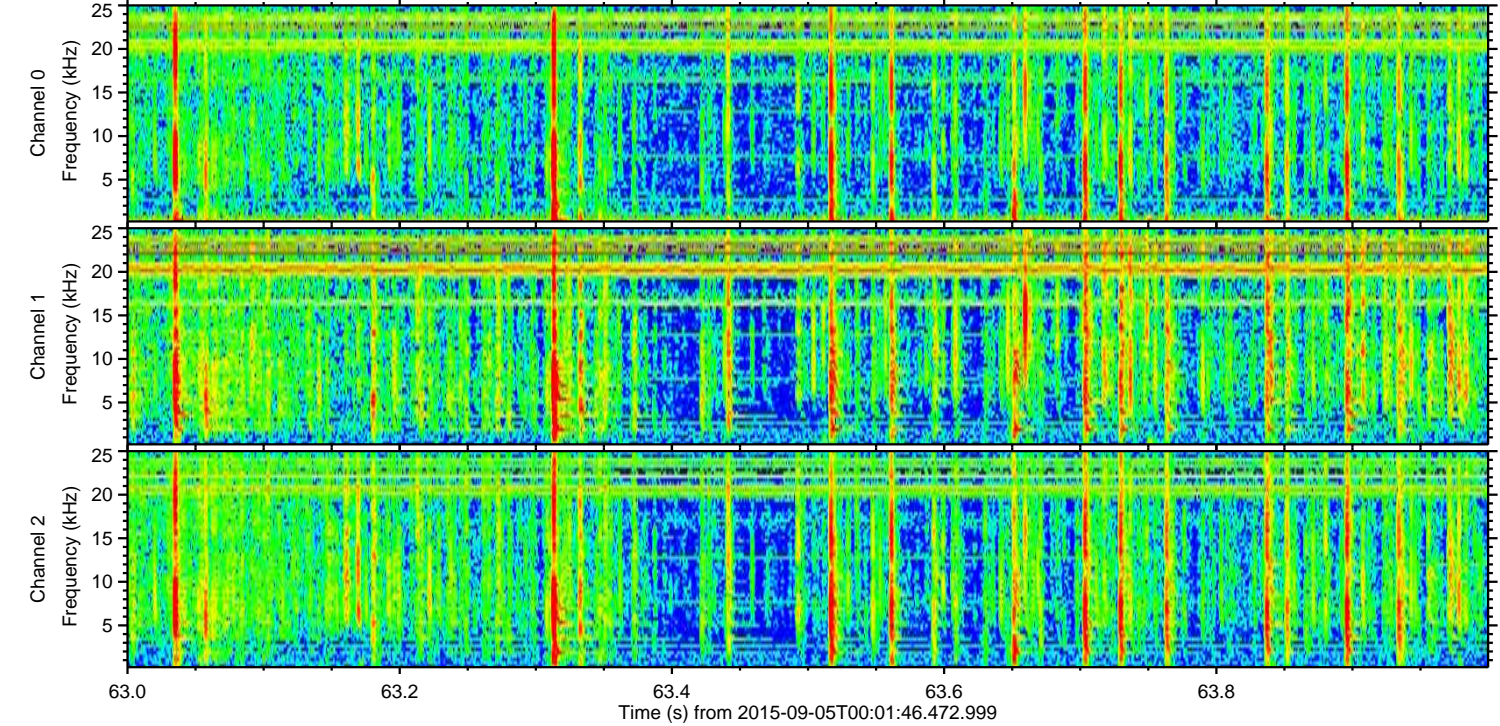
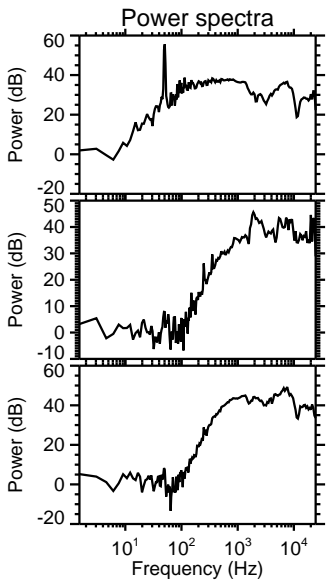
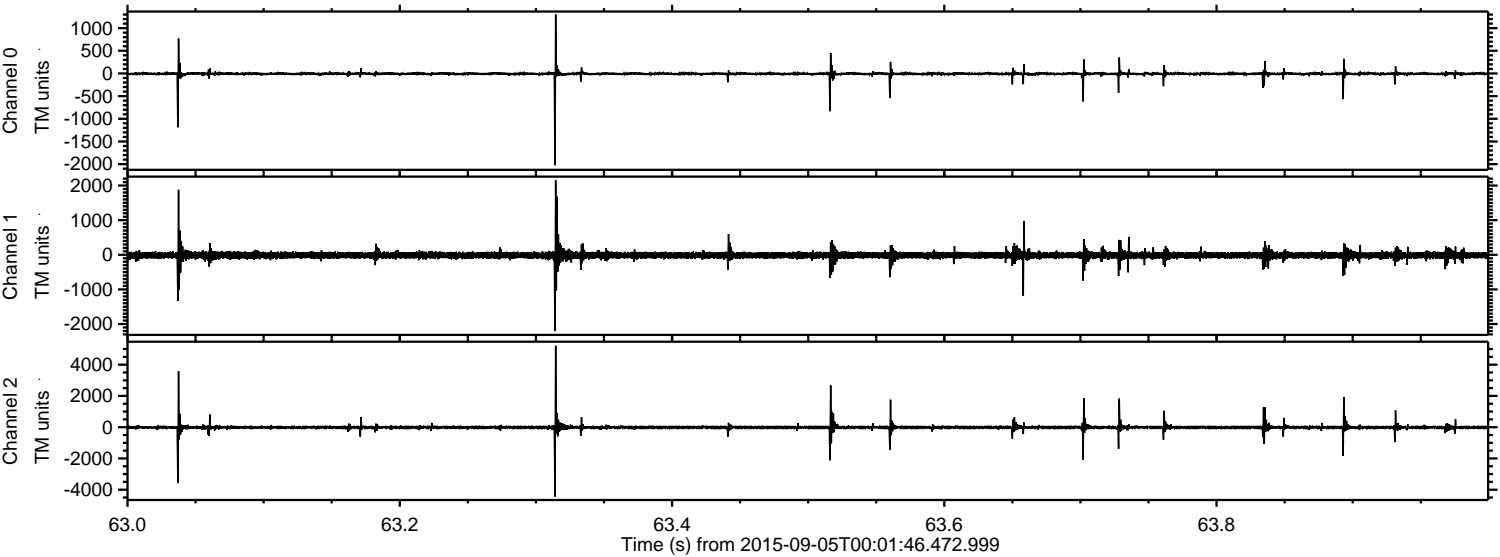

Processed Fri Oct 9 19:06:02 2015 by ELM ver.2012-10-06 from 001__elm20150905_000145__dat00.bin

