

ELMAVAN 3D WAVEFORMS (Measured data sampled at 50 kHz) 51000 packets of 144 samples from 2015-09-04T23:51:46.017.000.

Processed Fri Oct 9 19:02:46 2015 by ELM ver.2012-10-06 from 001__elm20150904_235145__dat00.bin

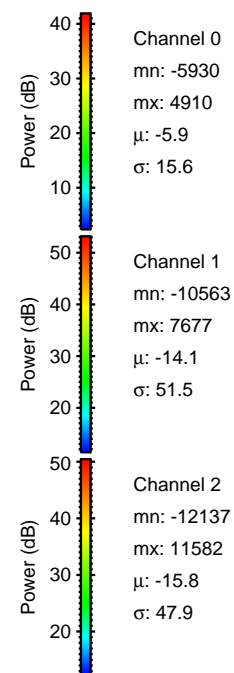

Processed Fri Oct 9 19:03:03 2015 by ELM ver.2012-10-06 from 001__elm20150904_235145__dat00.bin

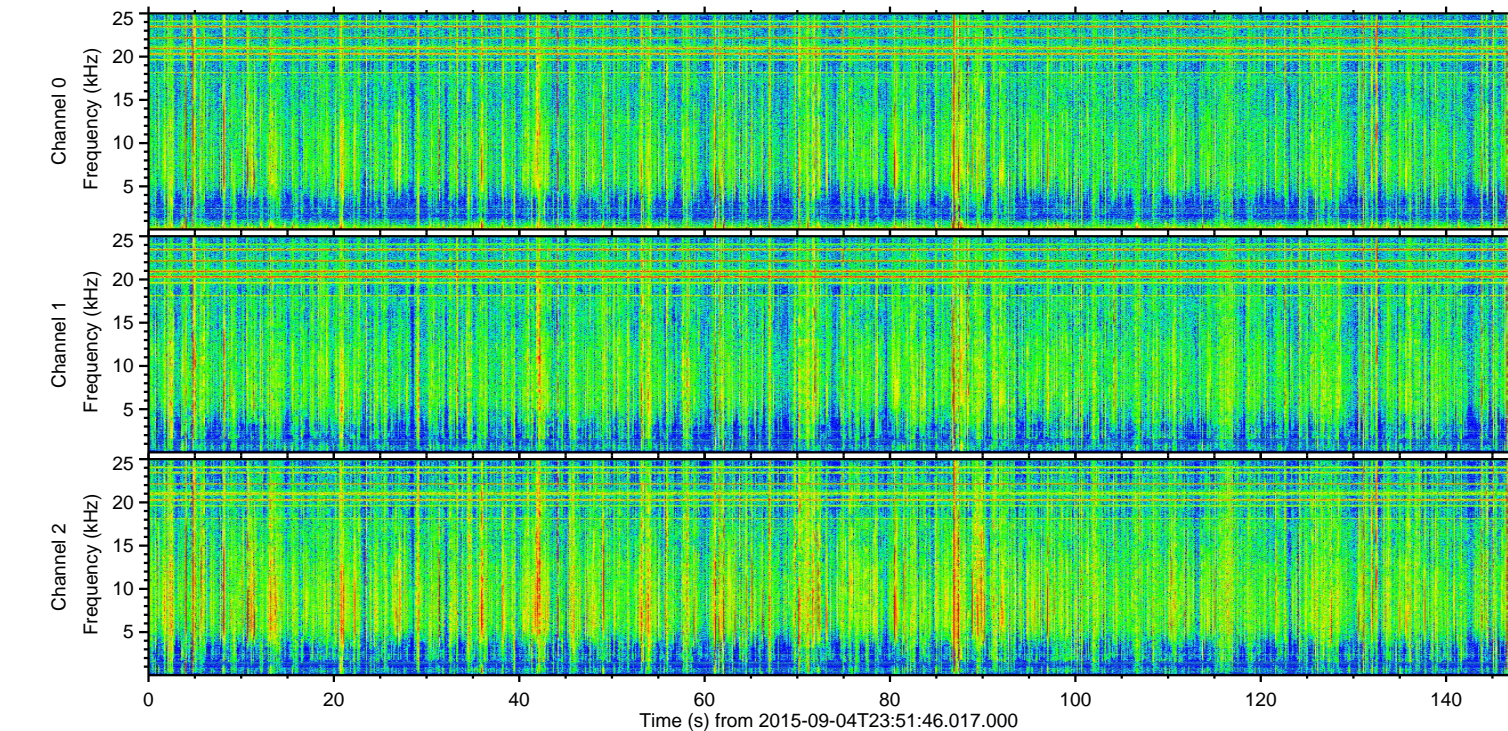
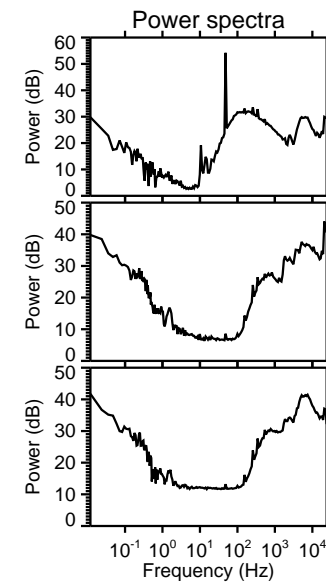
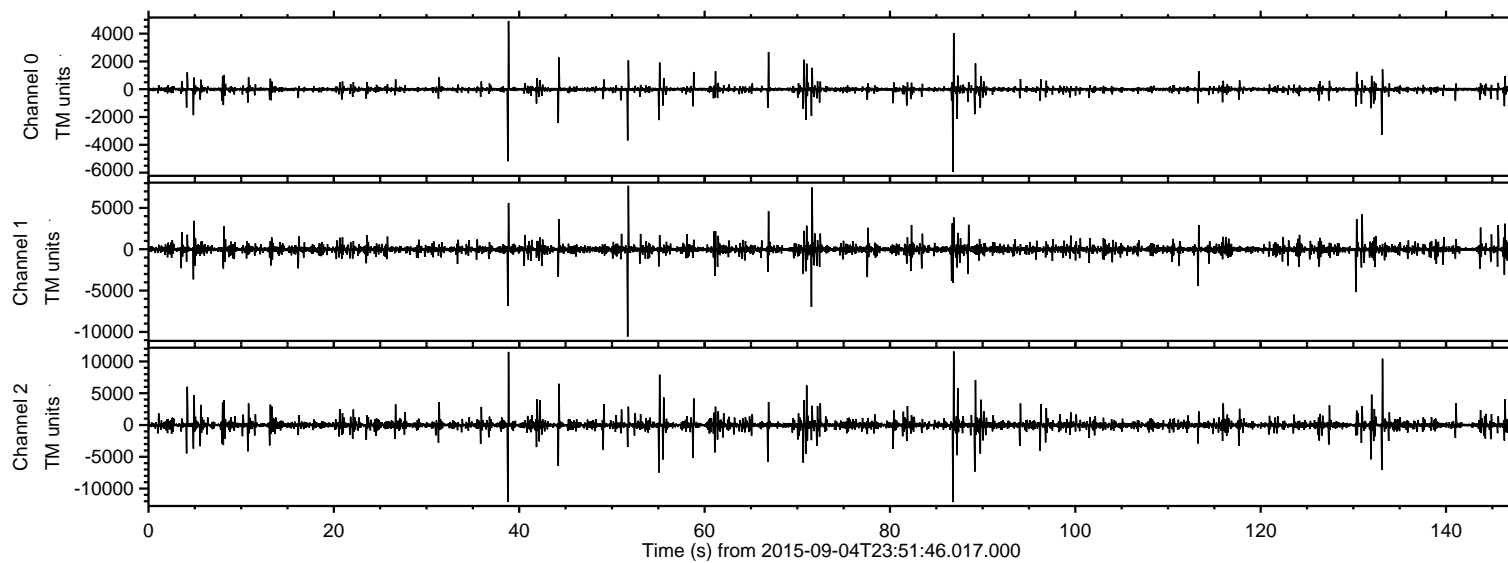
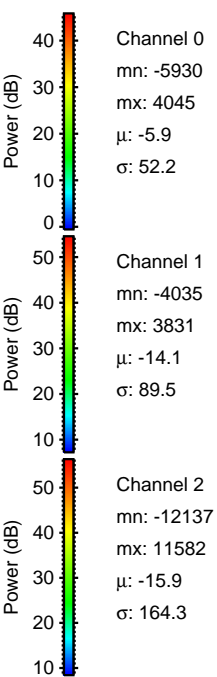
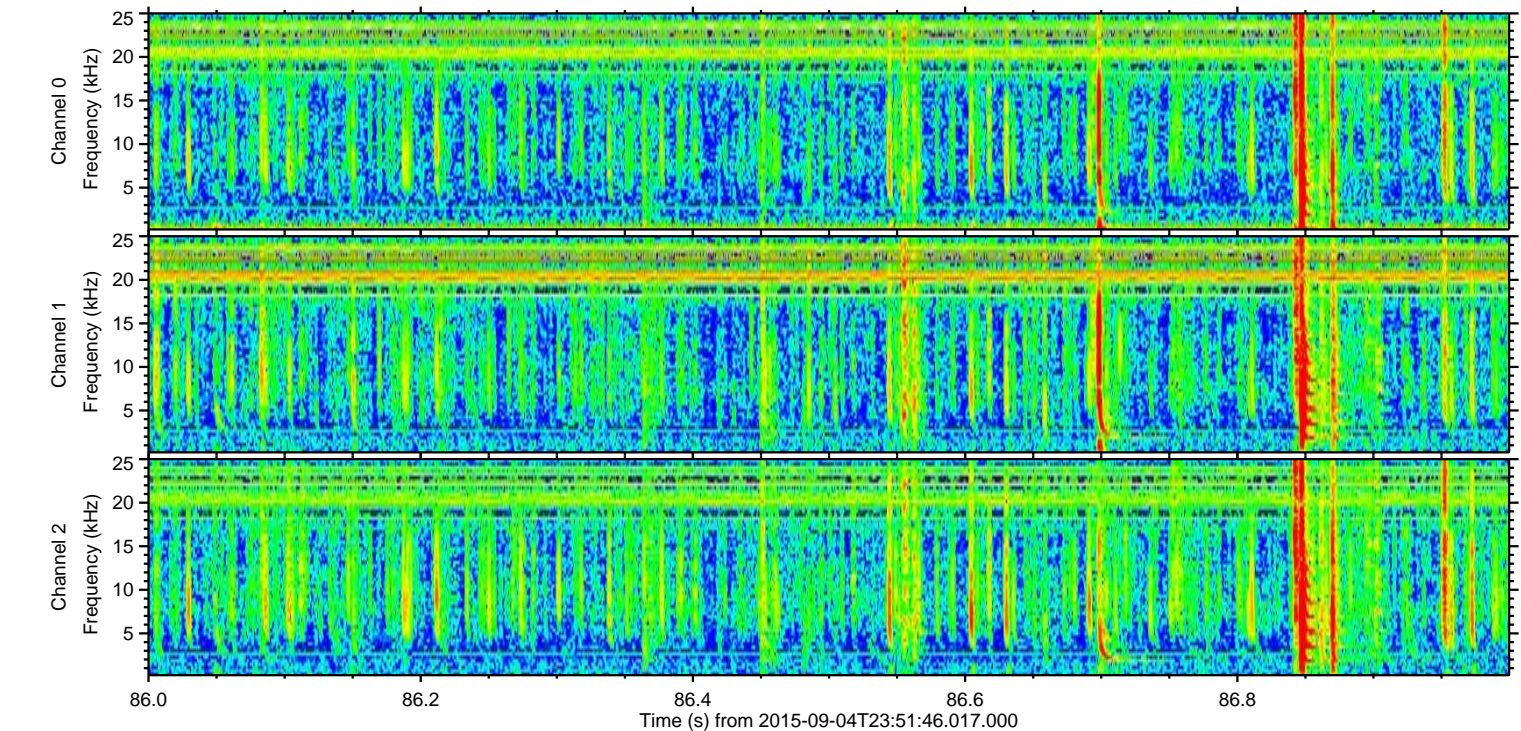
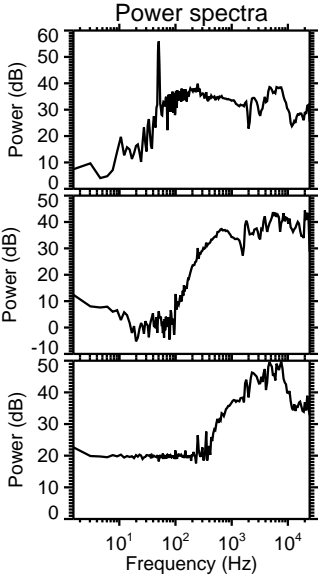
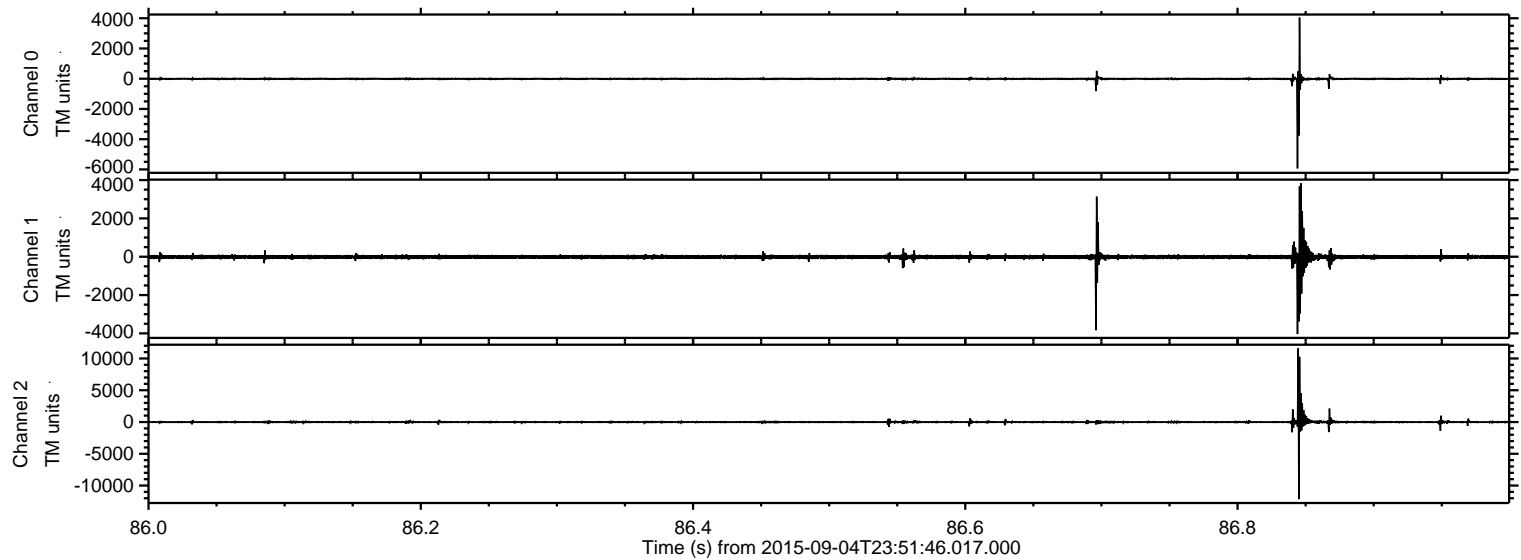

Processed Fri Oct 9 19:03:04 2015 by ELM ver.2012-10-06 from 001__elm20150904_235145__dat00.bin

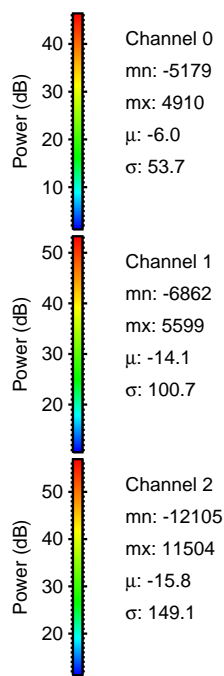
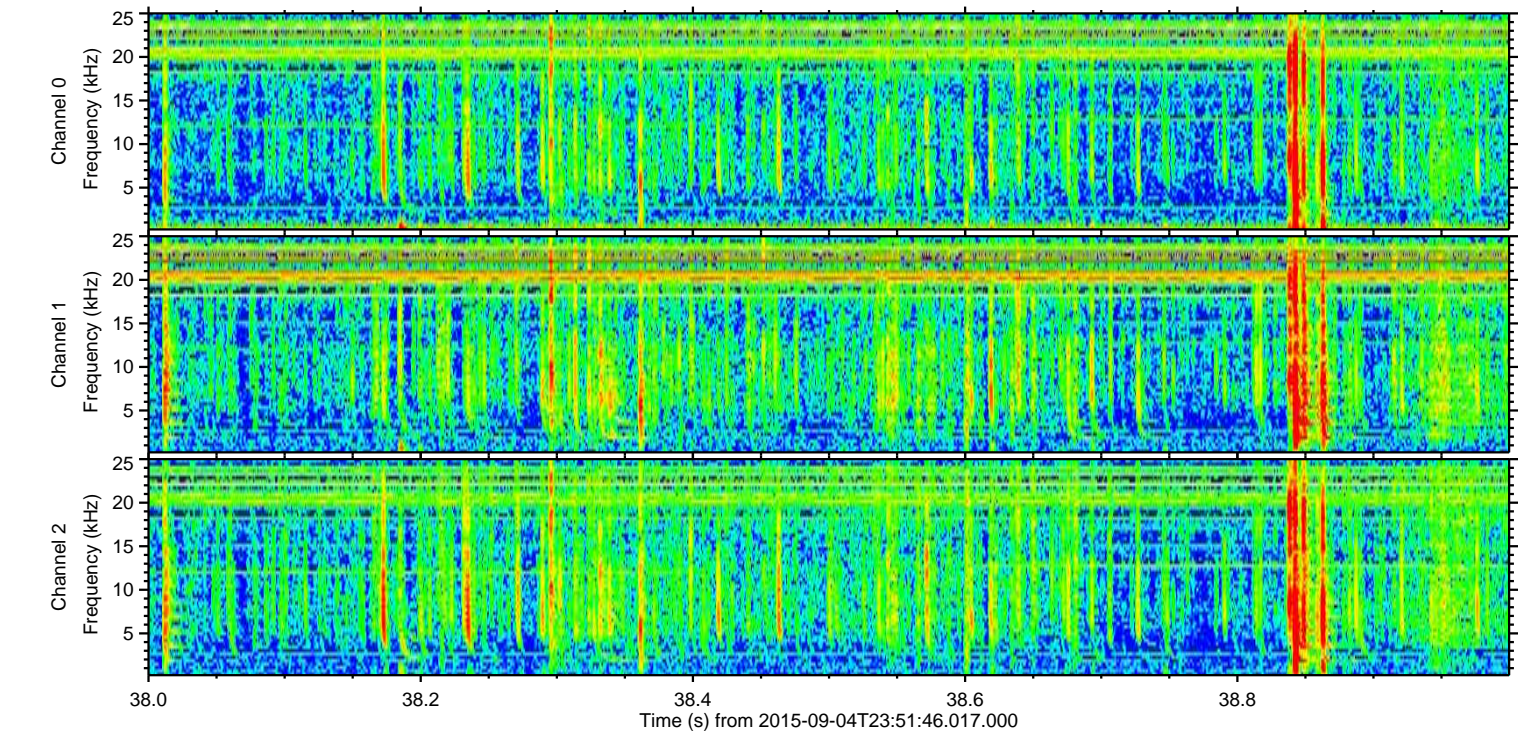
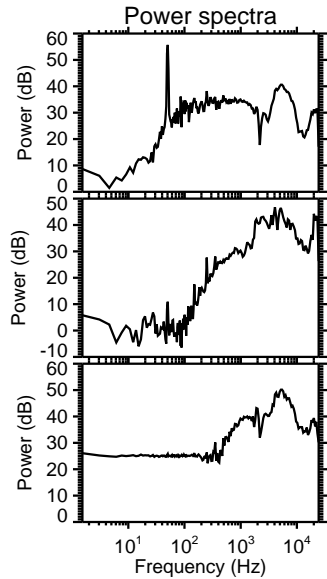
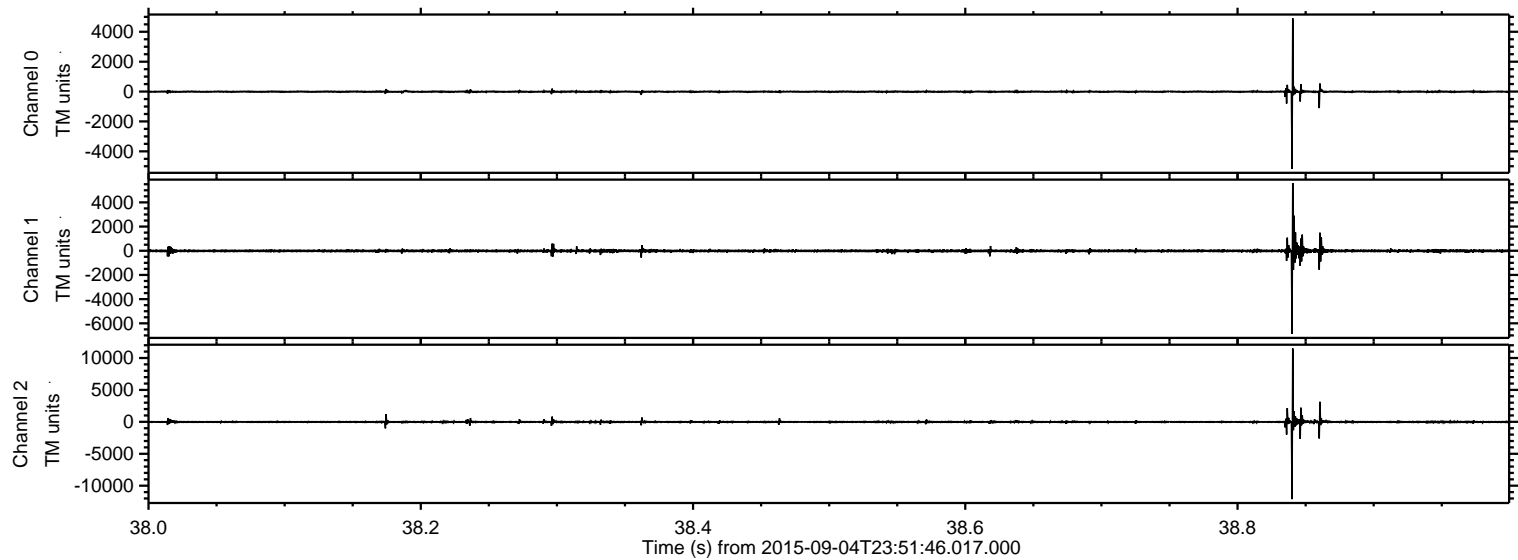

Processed Fri Oct 9 19:03:05 2015 by ELM ver.2012-10-06 from 001__elm20150904_235145__dat00.bin

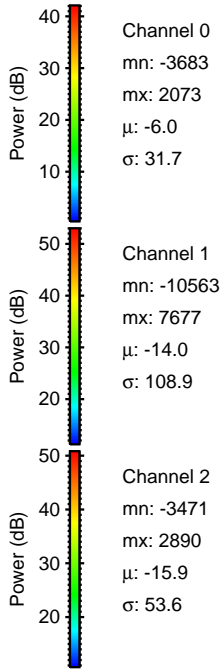
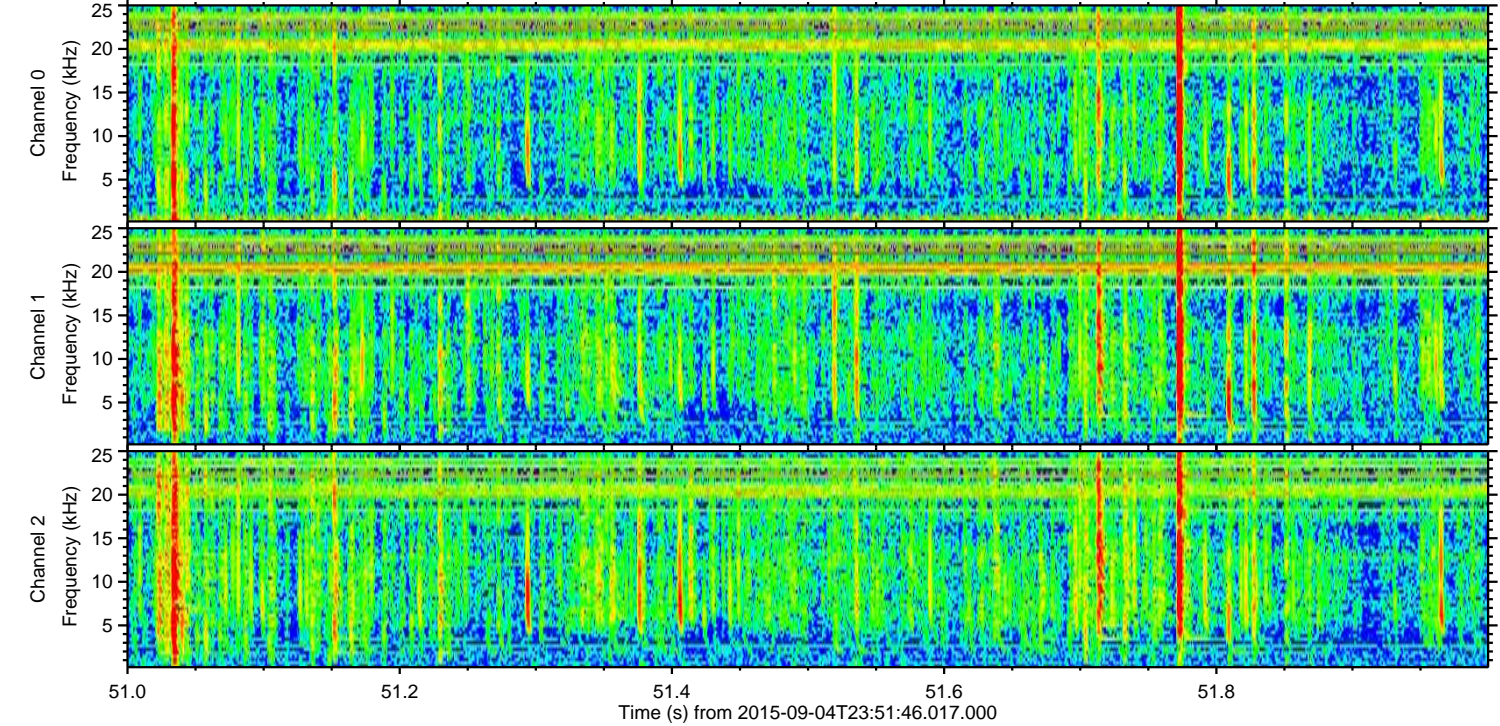
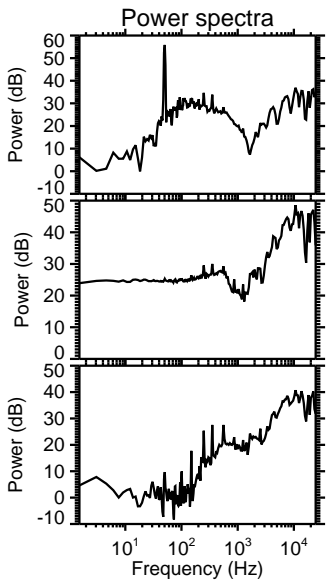
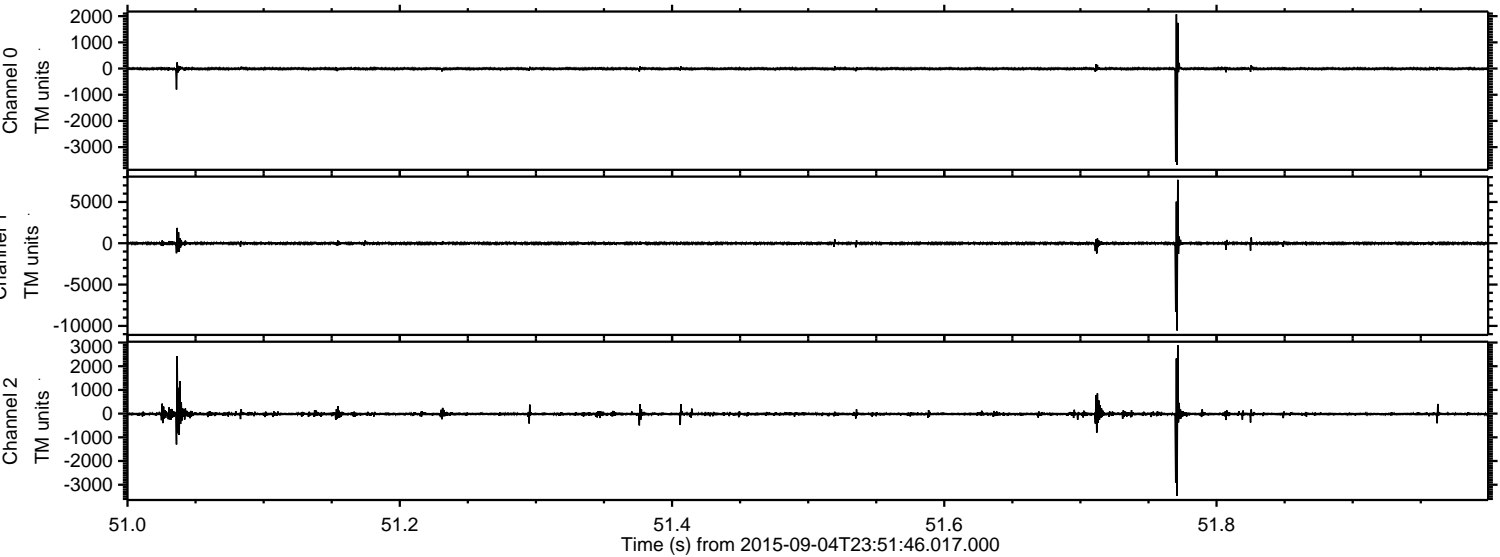

ELMAVAN 3D WAVEFORMS (Measured data sampled at 50 kHz) 51000 packets of 144 samples from 2015-09-04T23:51:46.017.000. Part 134/147

Processed Fri Oct 9 19:03:06 2015 by ELM ver.2012-10-06 from 001__elm20150904_235145__dat00.bin

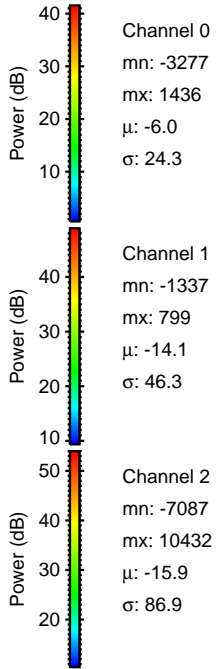
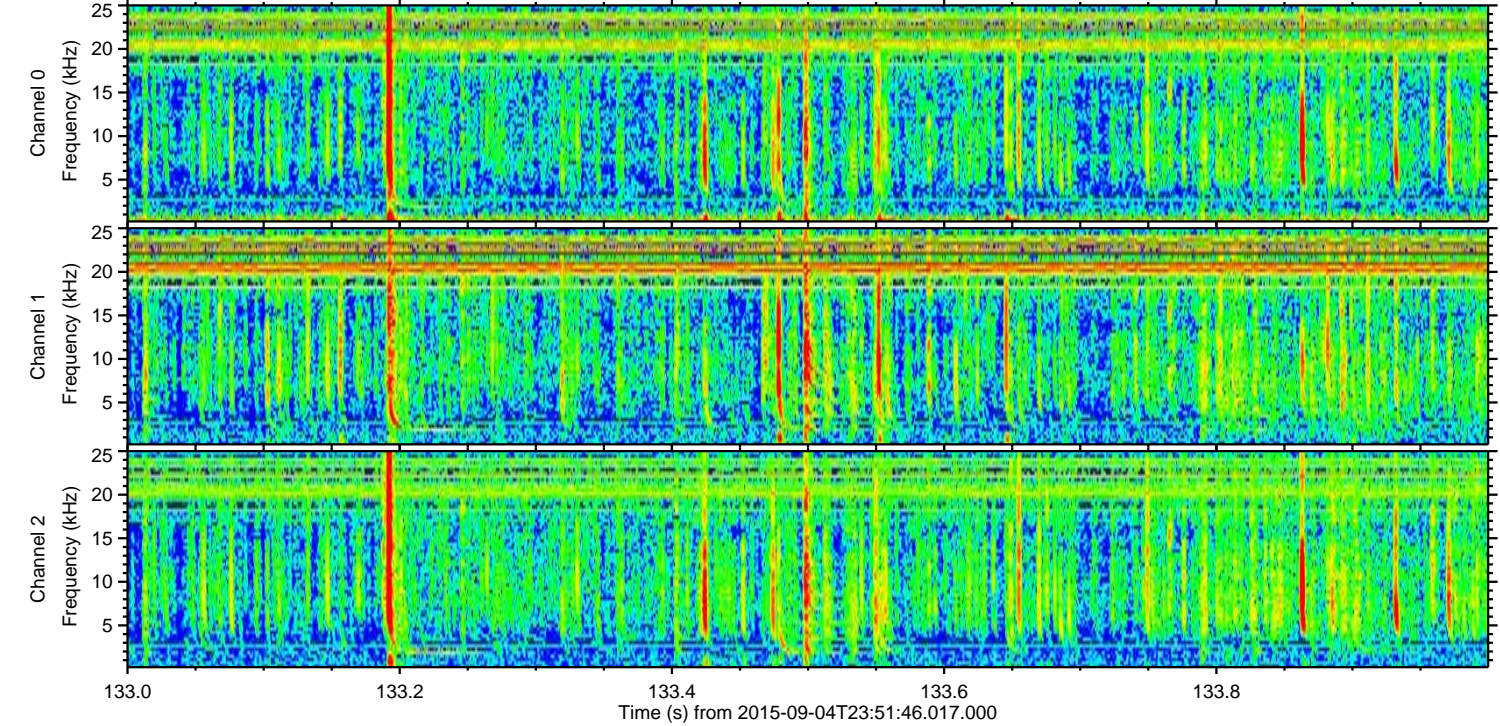
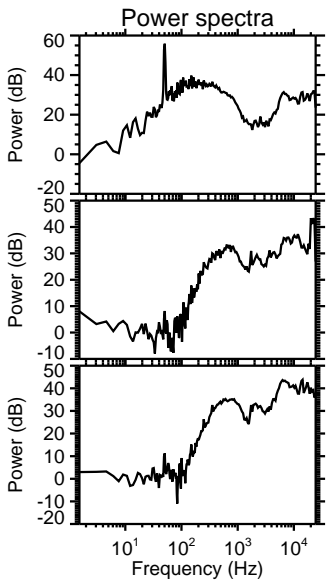
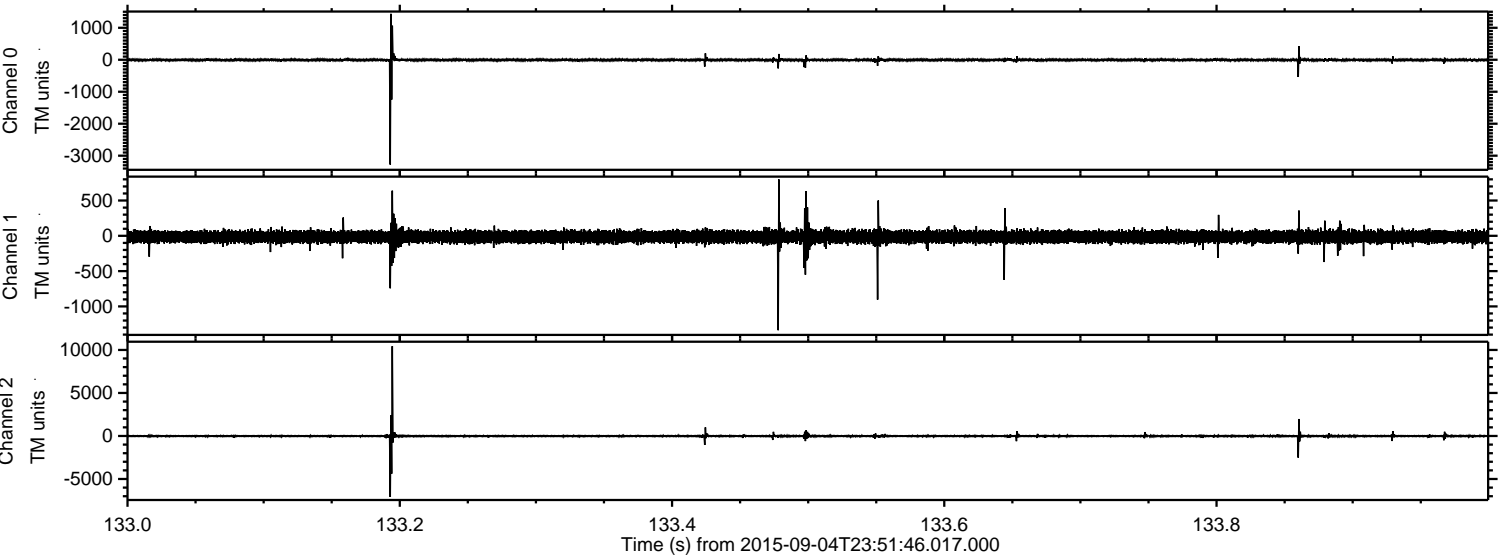

Processed Fri Oct 9 19:03:07 2015 by ELM ver.2012-10-06 from 001__elm20150904_235145__dat00.bin

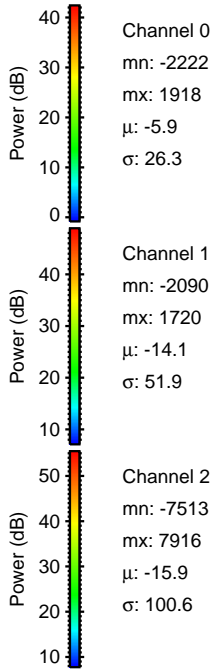
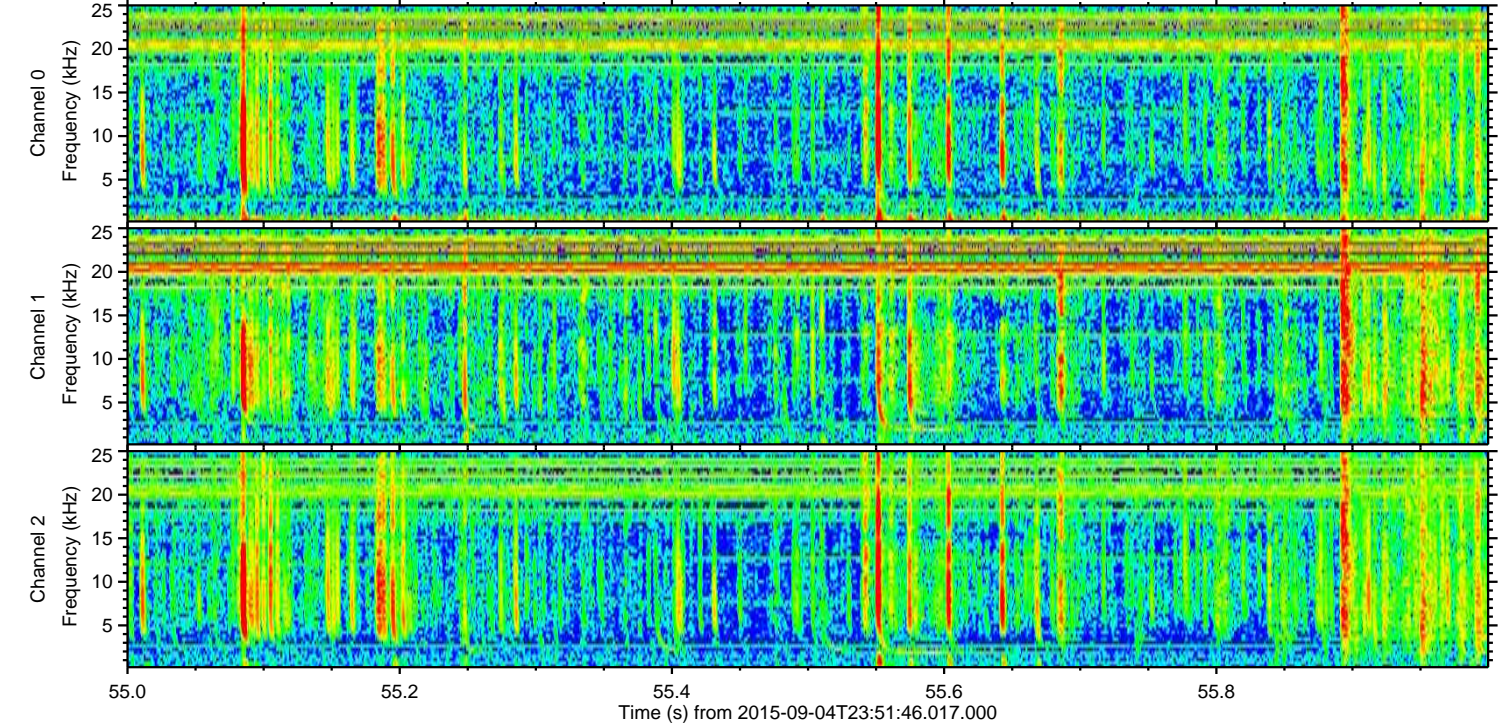
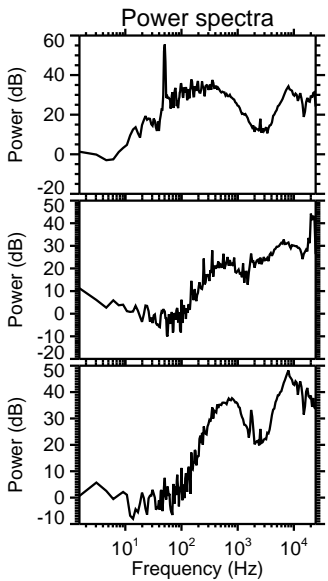
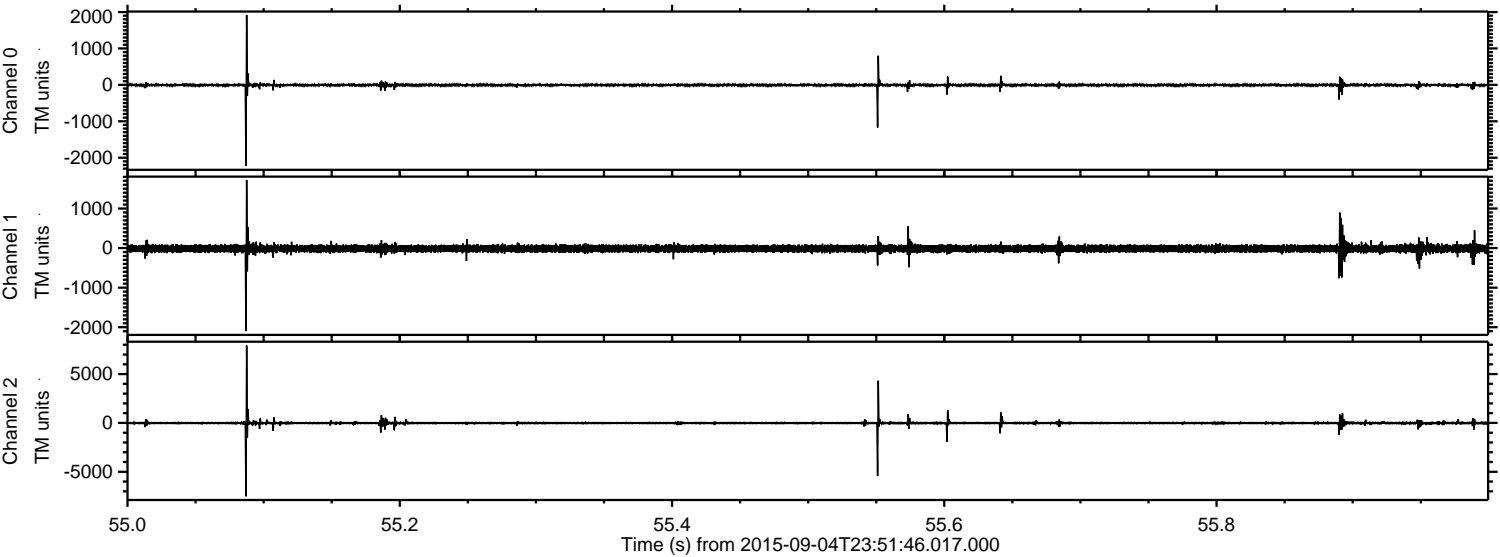

Channel 0
mn: -2222
mx: 1918
 μ : -5.9
 σ : 26.3

Channel 1
mn: -2090
mx: 1720
 μ : -14.1
 σ : 51.9

Channel 2
mn: -7513
mx: 7916
 μ : -15.9
 σ : 100.6

Processed Fri Oct 9 19:03:09 2015 by ELM ver.2012-10-06 from 001__elm20150904_235145__dat00.bin

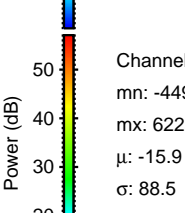
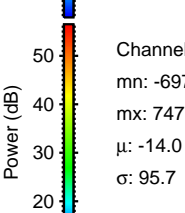
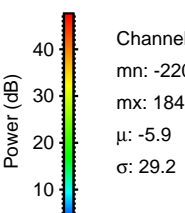
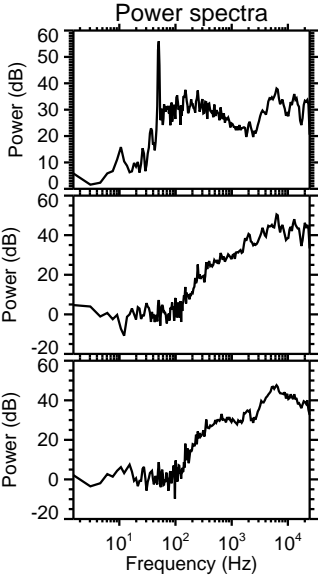
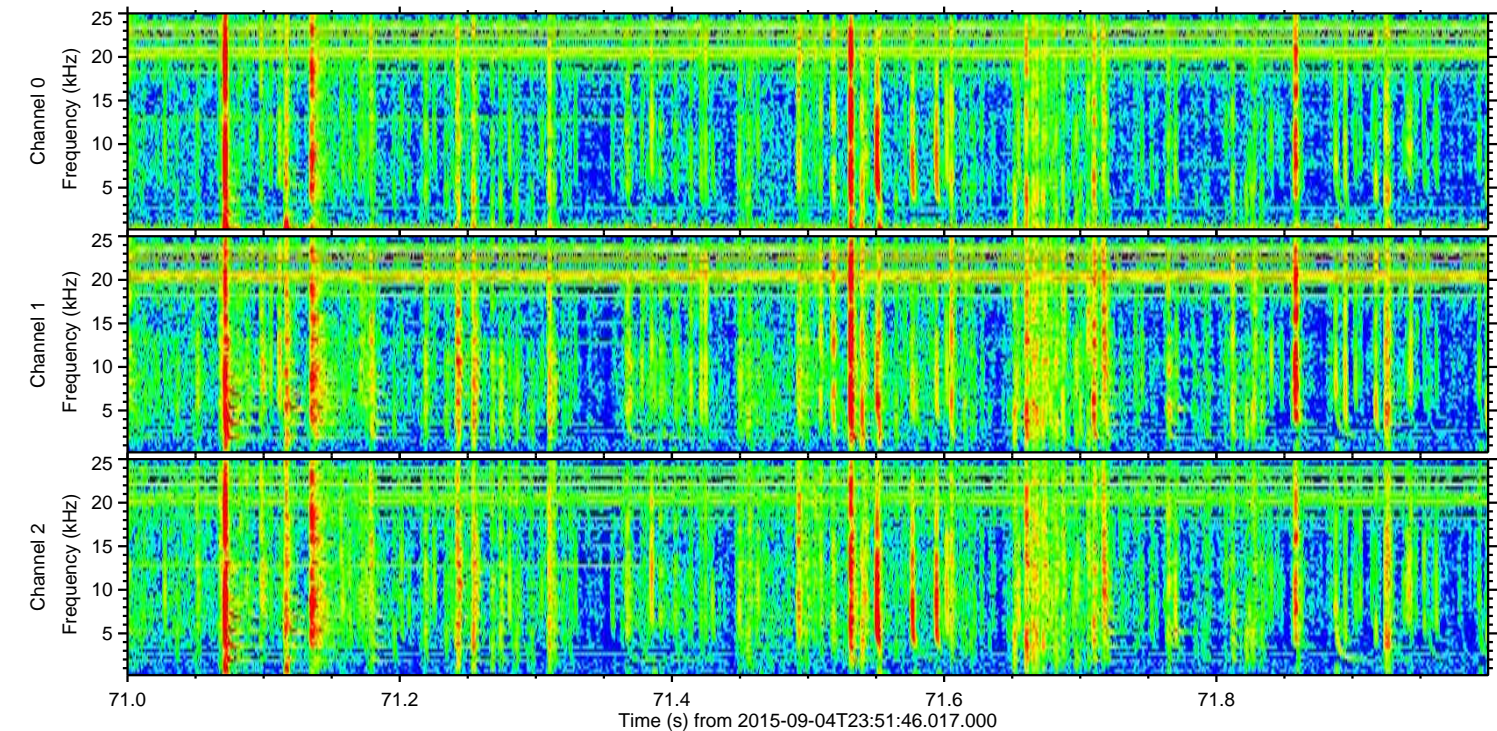
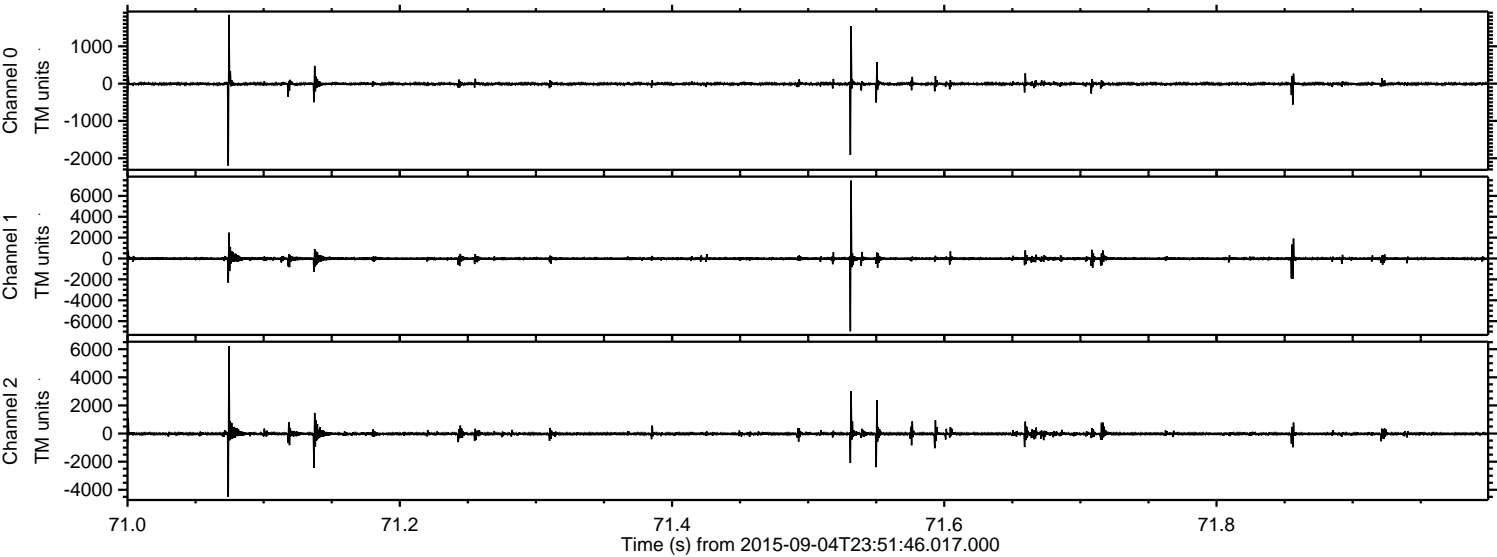

Processed Fri Oct 9 19:03:10 2015 by ELM ver.2012-10-06 from 001__elm20150904_235145__dat00.bin

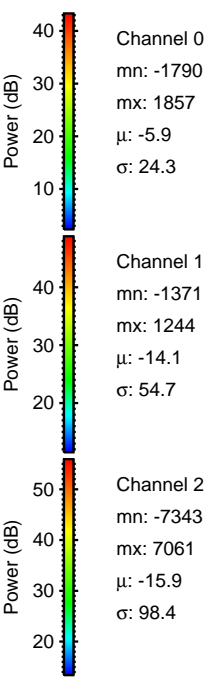
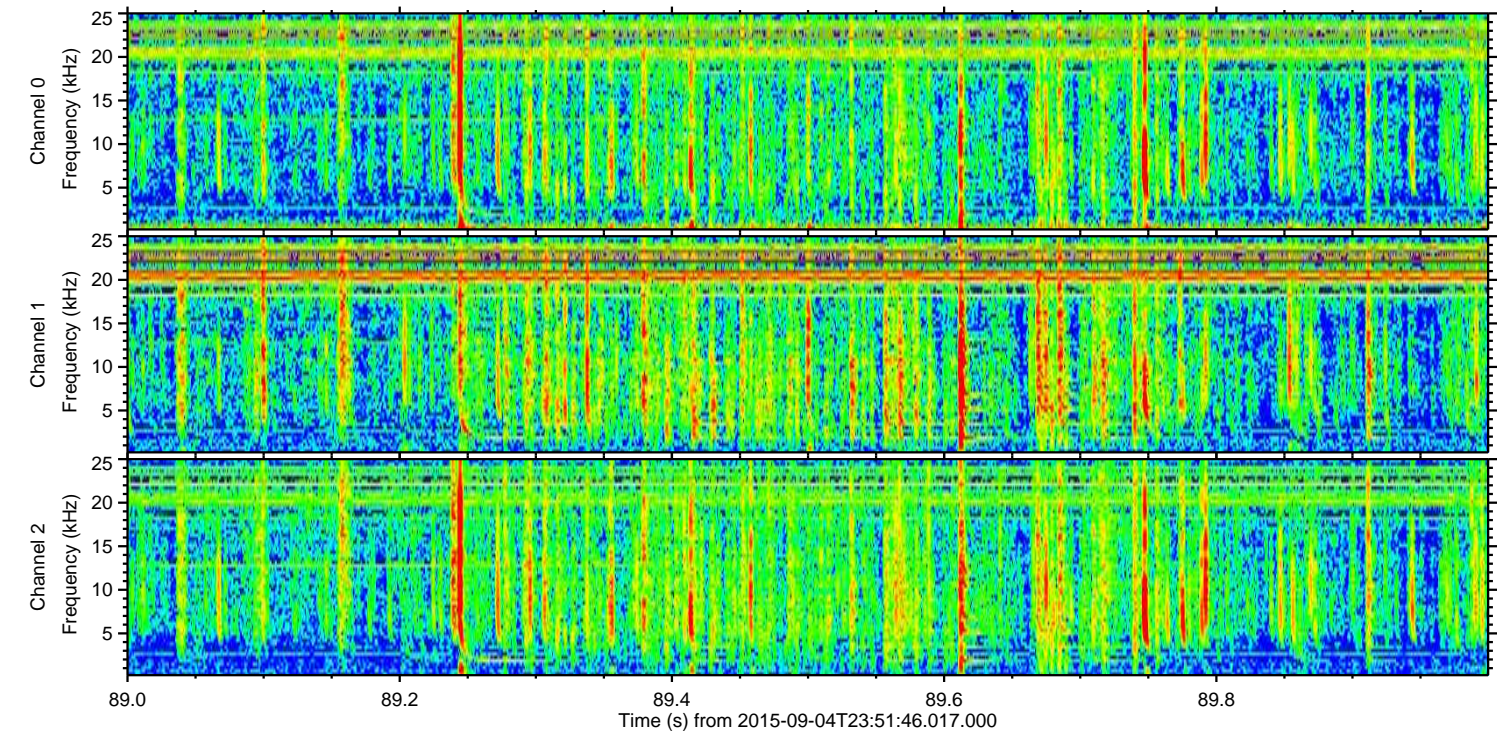
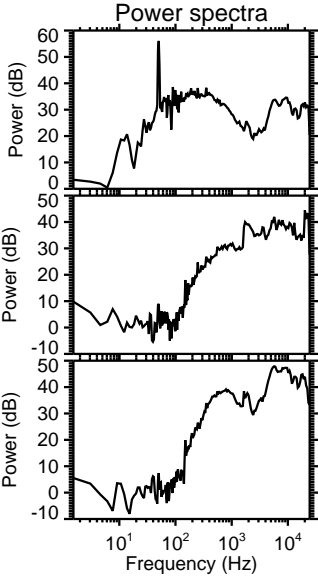
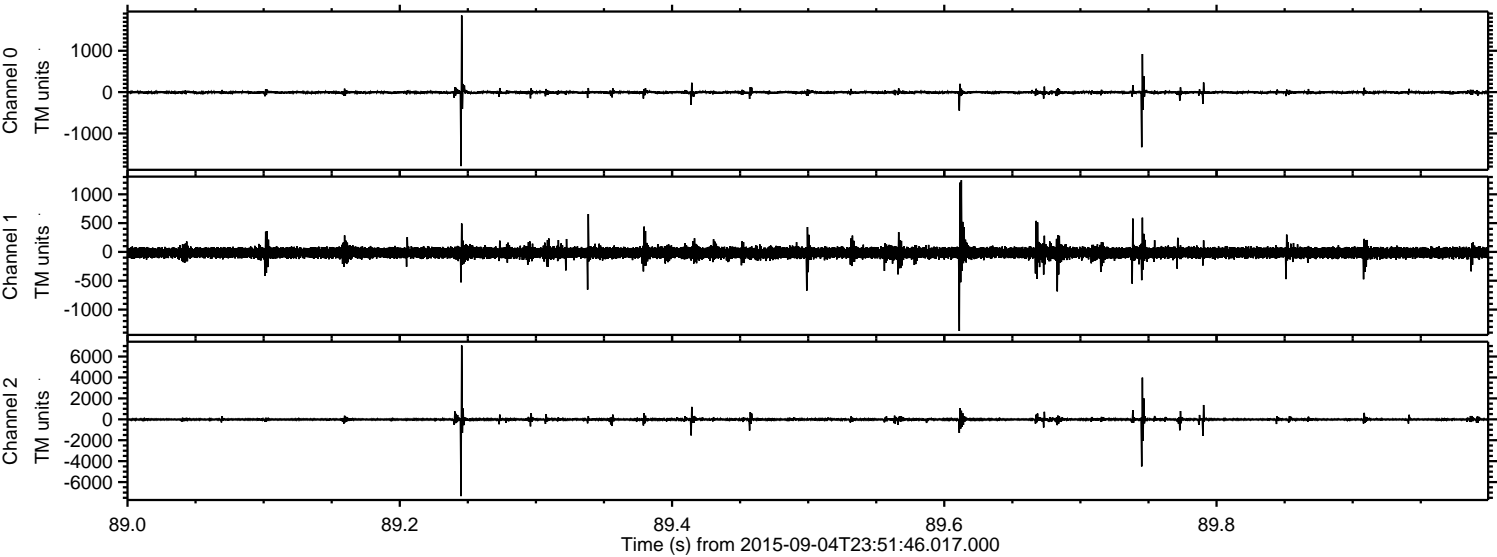

Processed Fri Oct 9 19:03:11 2015 by ELM ver.2012-10-06 from 001__elm20150904_235145__dat00.bin

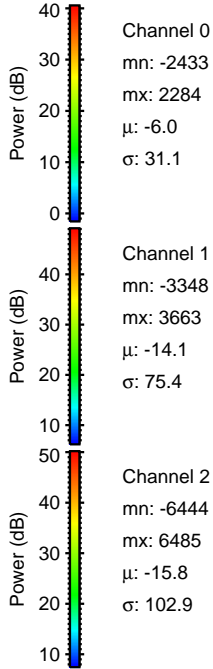
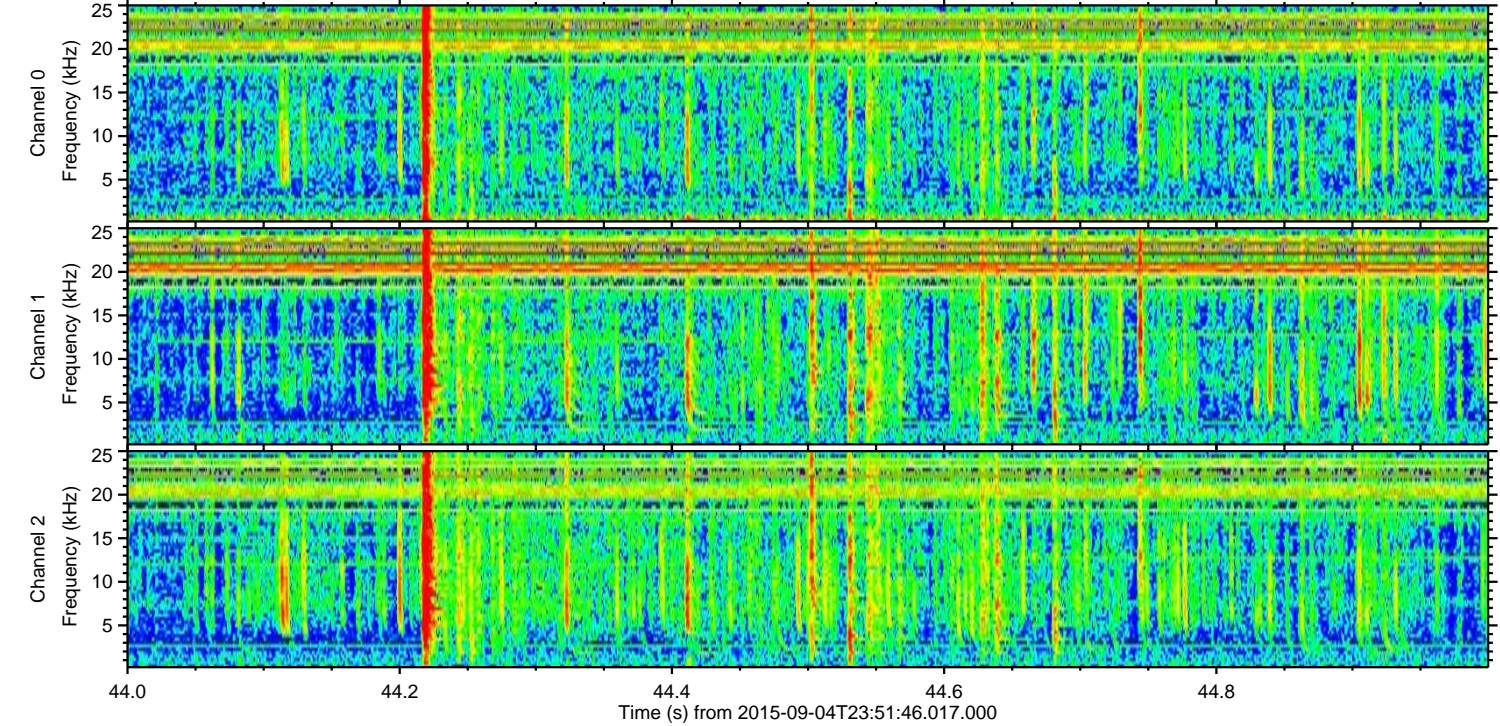
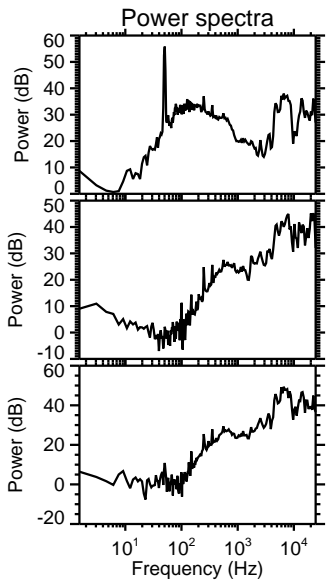
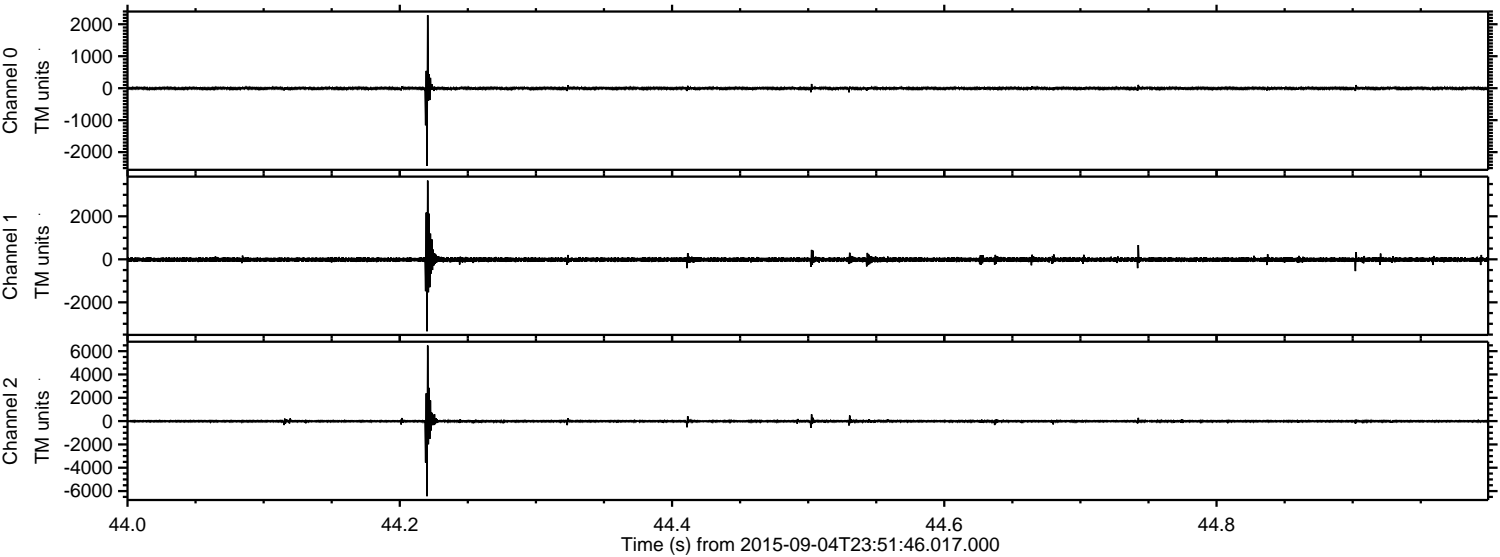

Processed Fri Oct 9 19:03:12 2015 by ELM ver.2012-10-06 from 001__elm20150904_235145__dat00.bin

