

ELMAVAN 3D WAVEFORMS (Measured data sampled at 50 kHz) 51000 packets of 144 samples from 2015-09-04T23:41:45.555.000.

Processed Fri Oct 9 18:59:52 2015 by ELM ver.2012-10-06 from 001__elm20150904_234144__dat00.bin

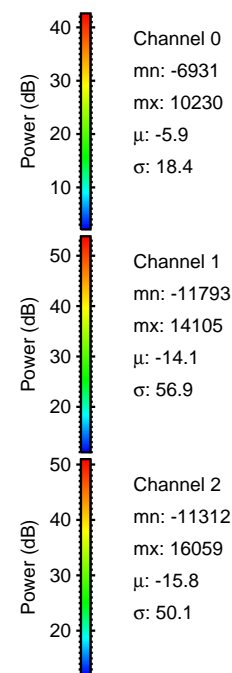

Processed Fri Oct 9 19:00:08 2015 by ELM ver.2012-10-06 from 001__elm20150904_234144__dat00.bin

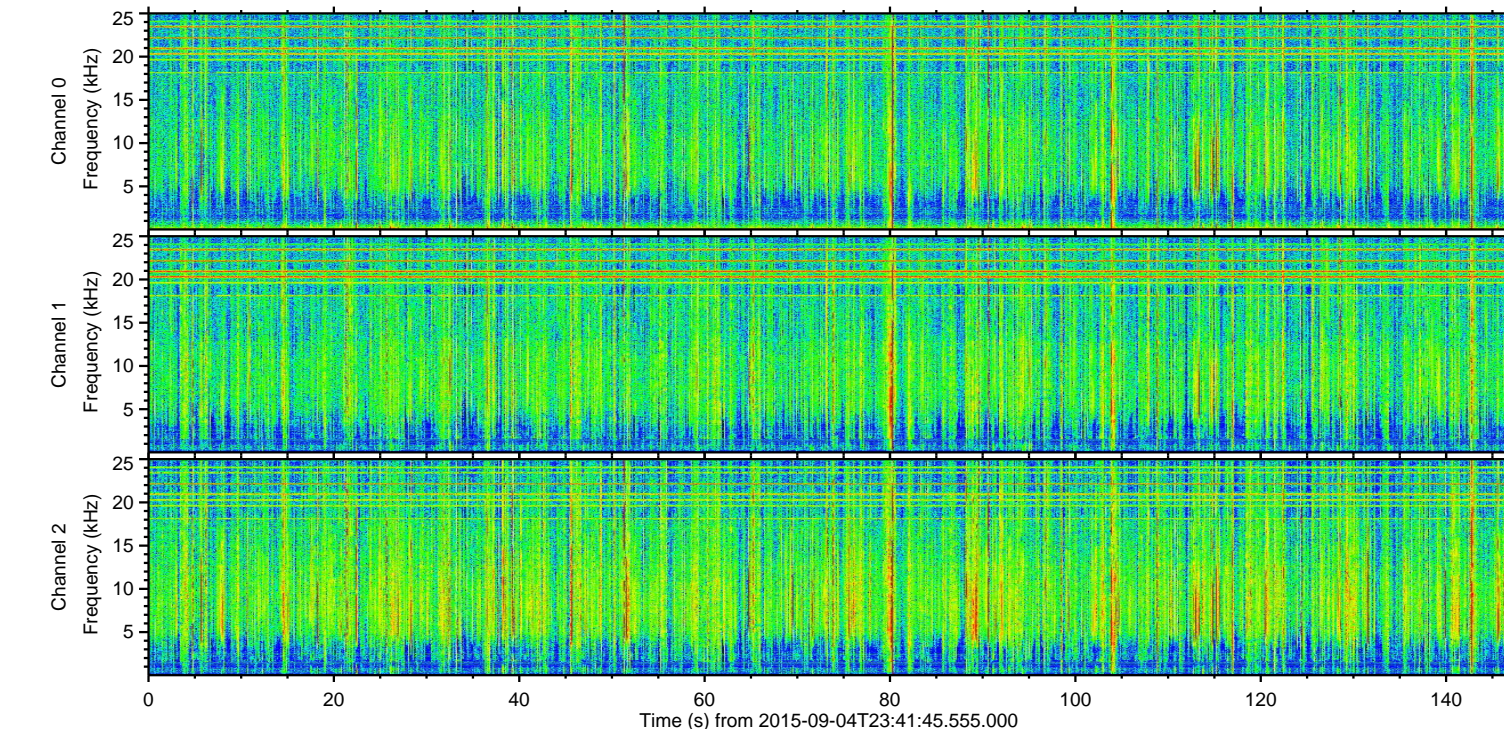
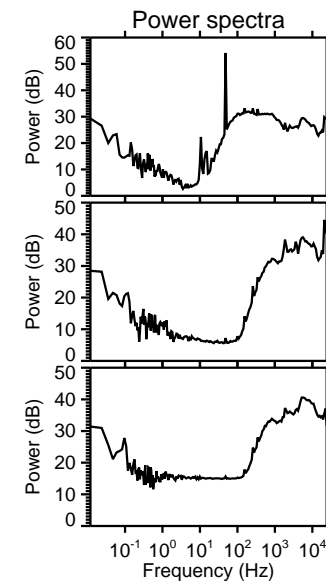
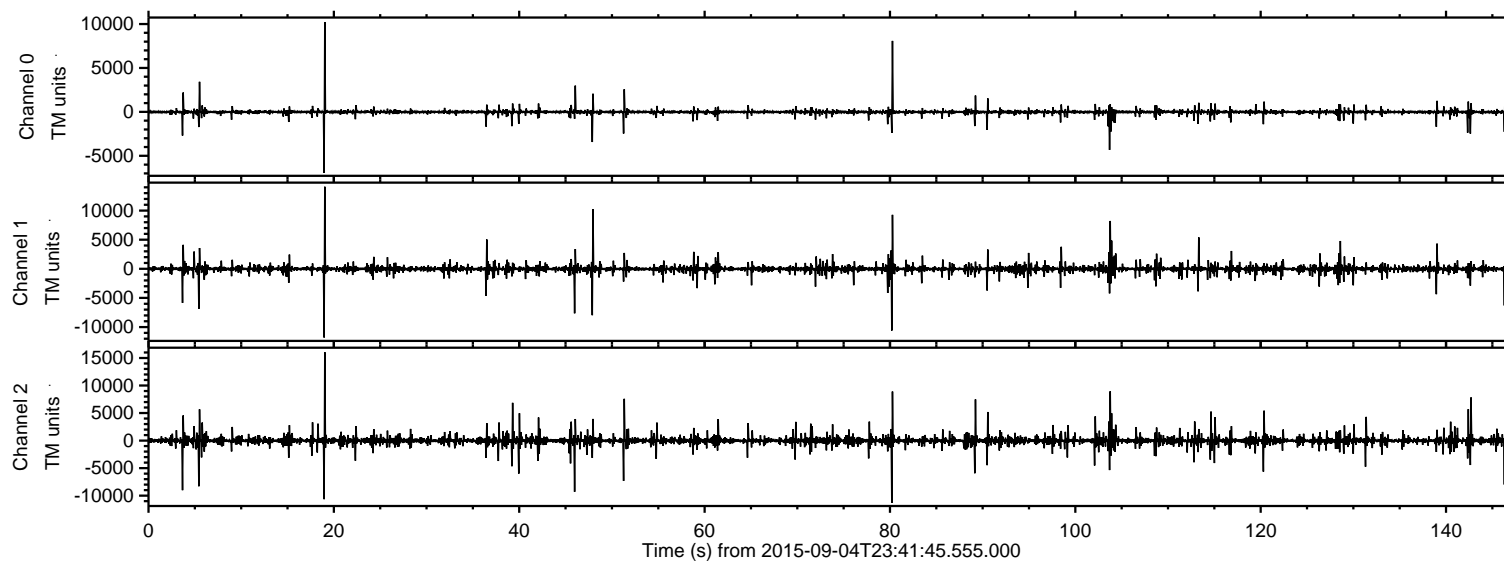
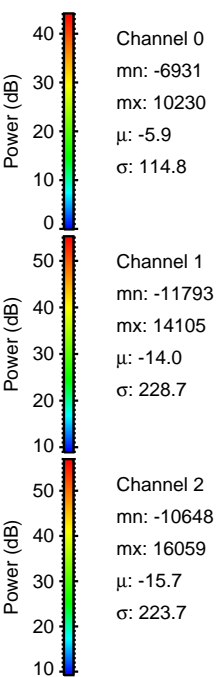
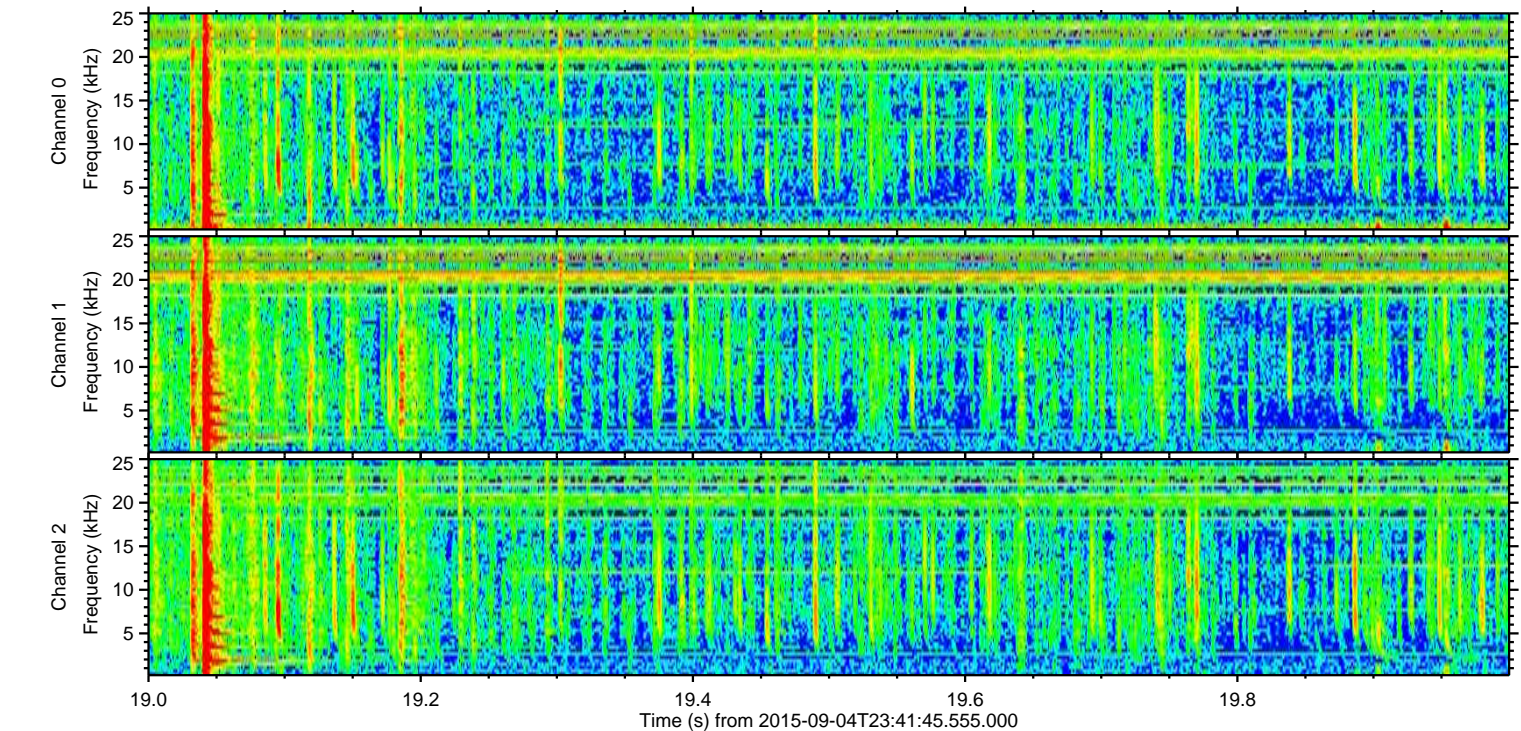
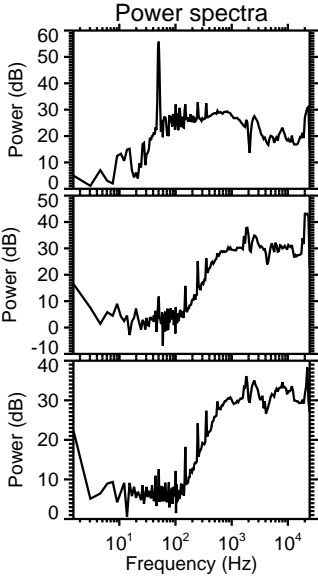
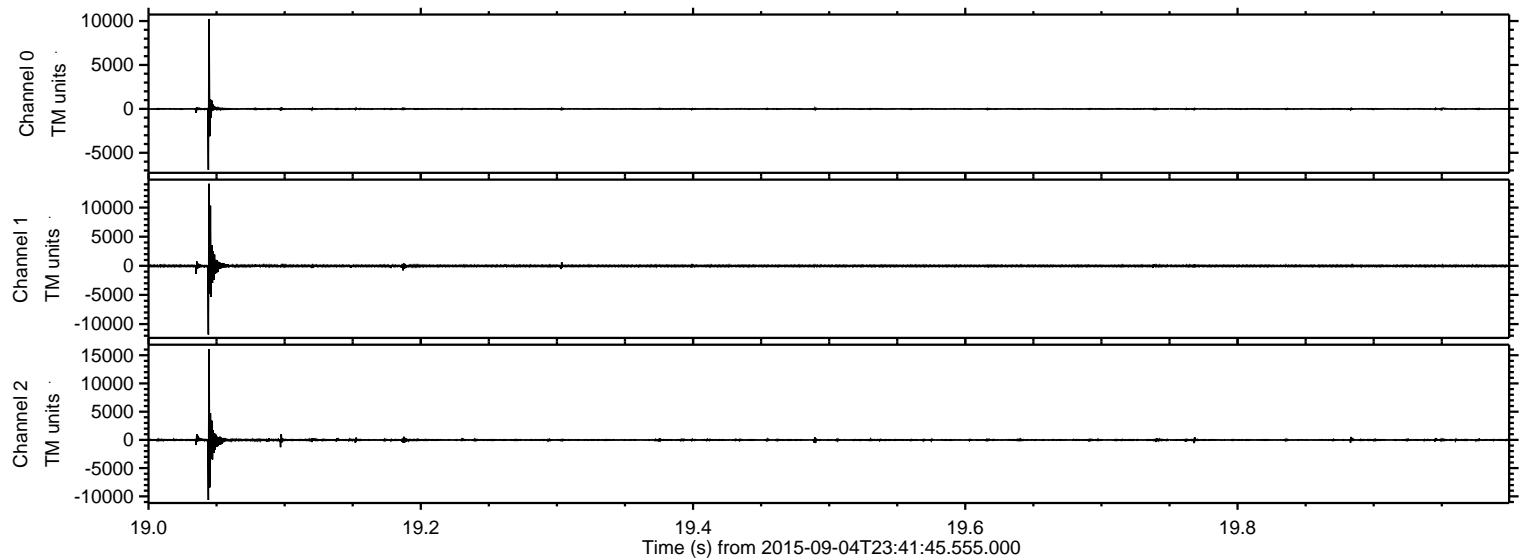

Processed Fri Oct 9 19:00:09 2015 by ELM ver.2012-10-06 from 001__elm20150904_234144__dat00.bin

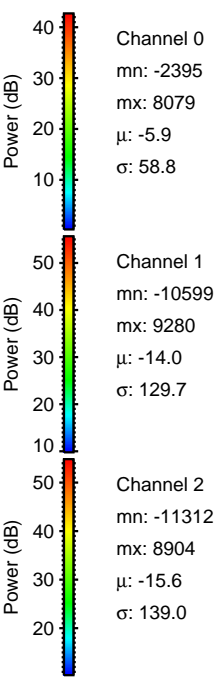
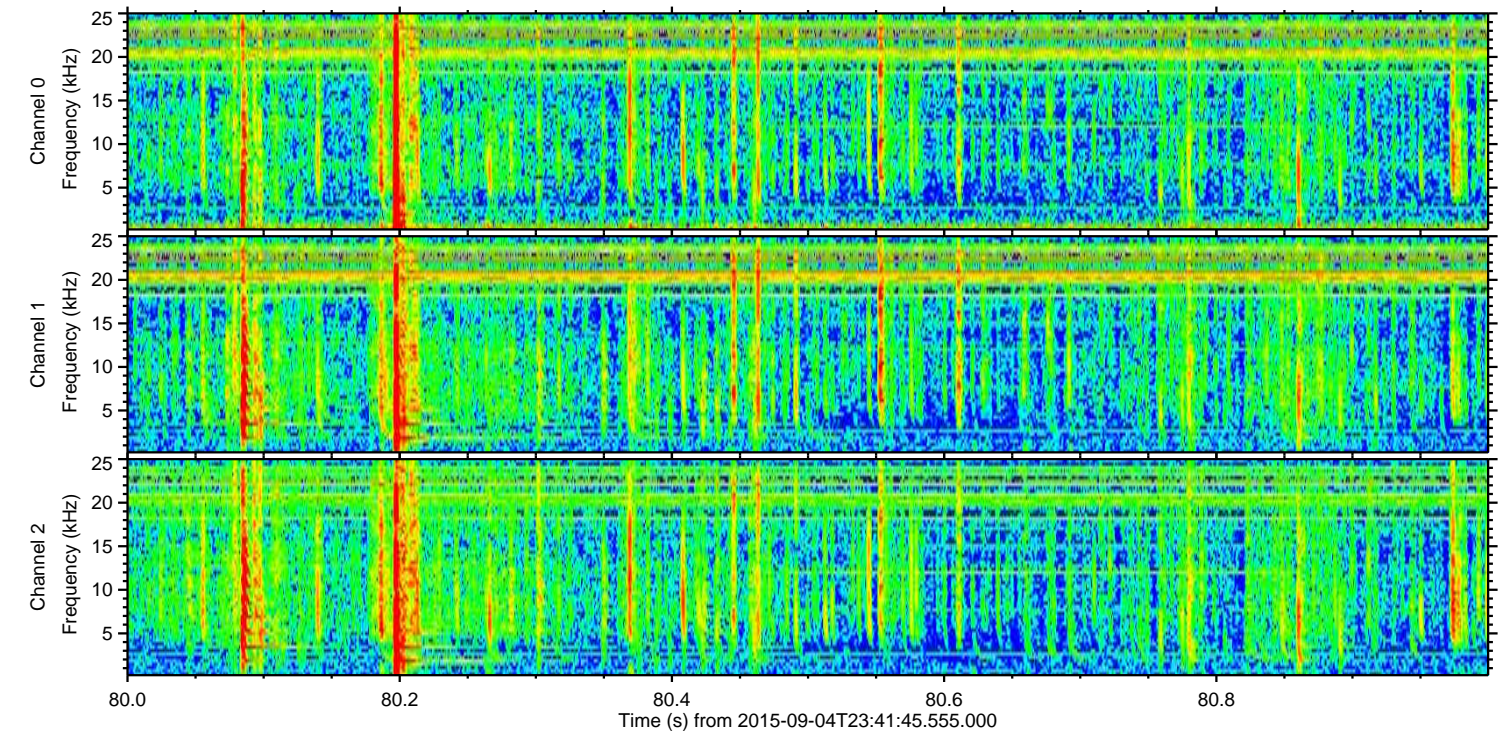
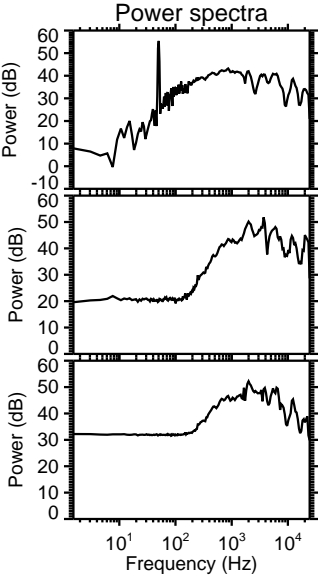
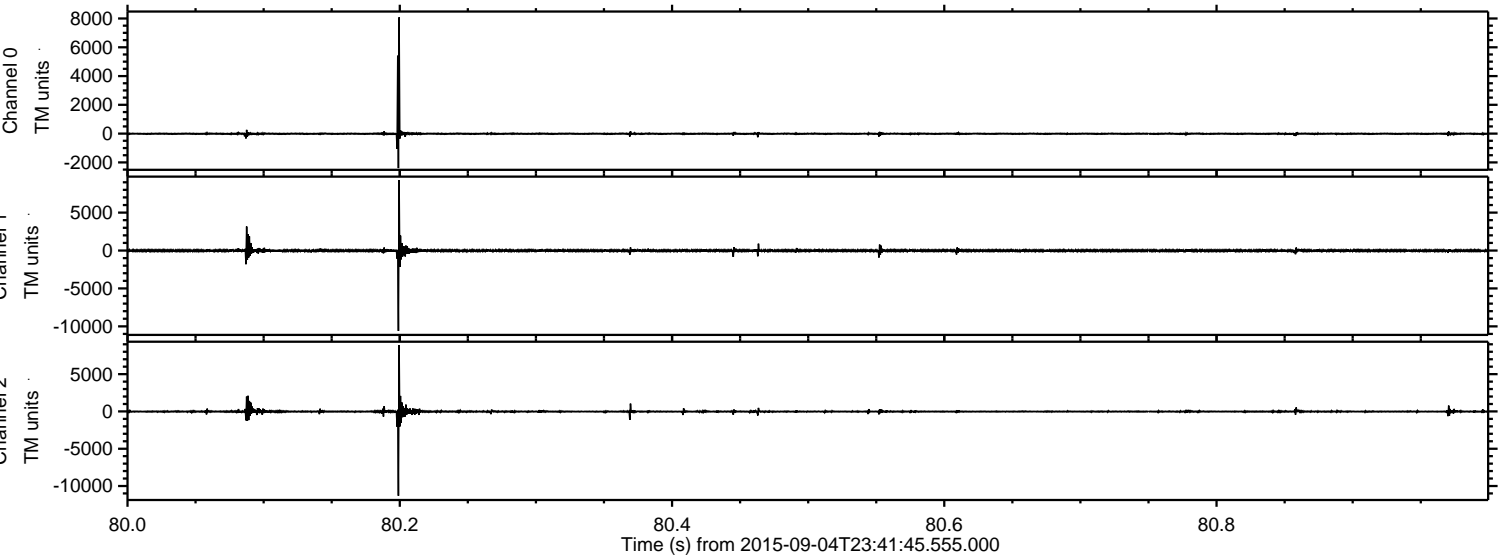

ELMAVAN 3D WAVEFORMS (Measured data sampled at 50 kHz) 51000 packets of 144 samples from 2015-09-04T23:41:45.555.000. Part 48/147

Processed Fri Oct 9 19:00:10 2015 by ELM ver.2012-10-06 from 001__elm20150904_234144__dat00.bin

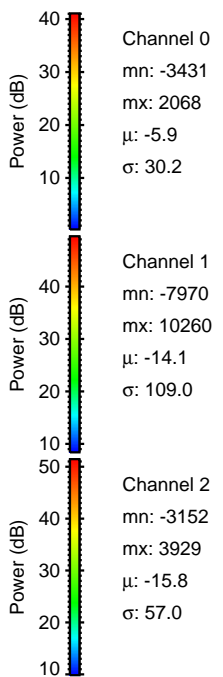
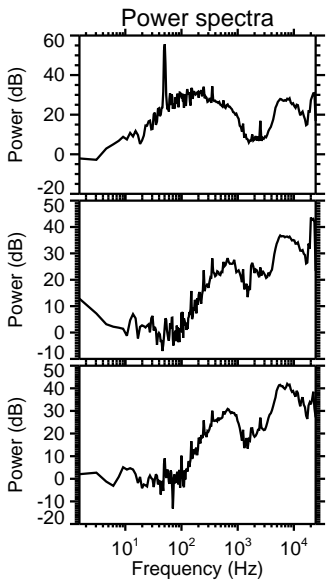
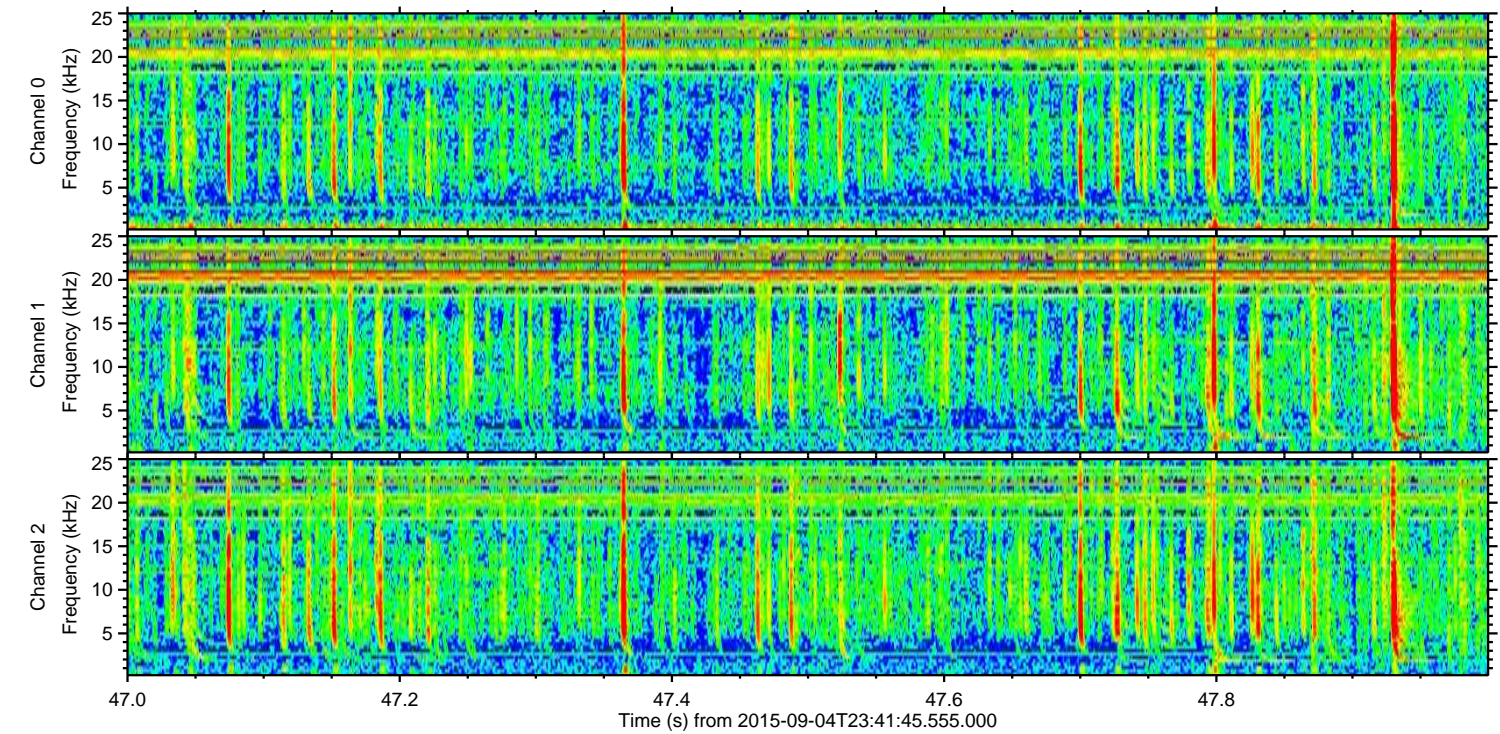
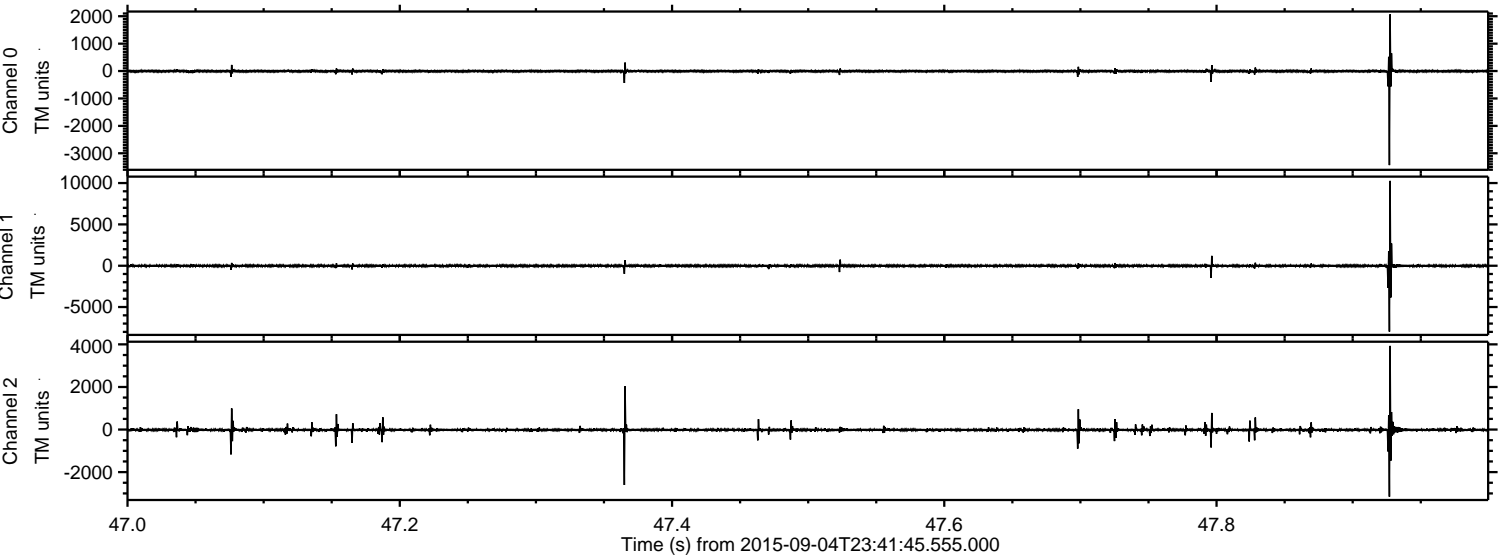

Processed Fri Oct 9 19:00:11 2015 by ELM ver.2012-10-06 from 001__elm20150904_234144__dat00.bin

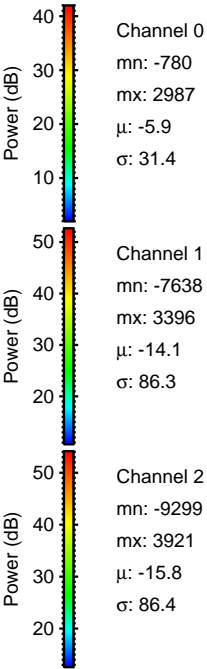
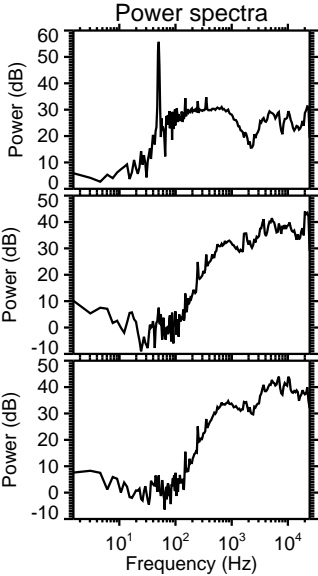
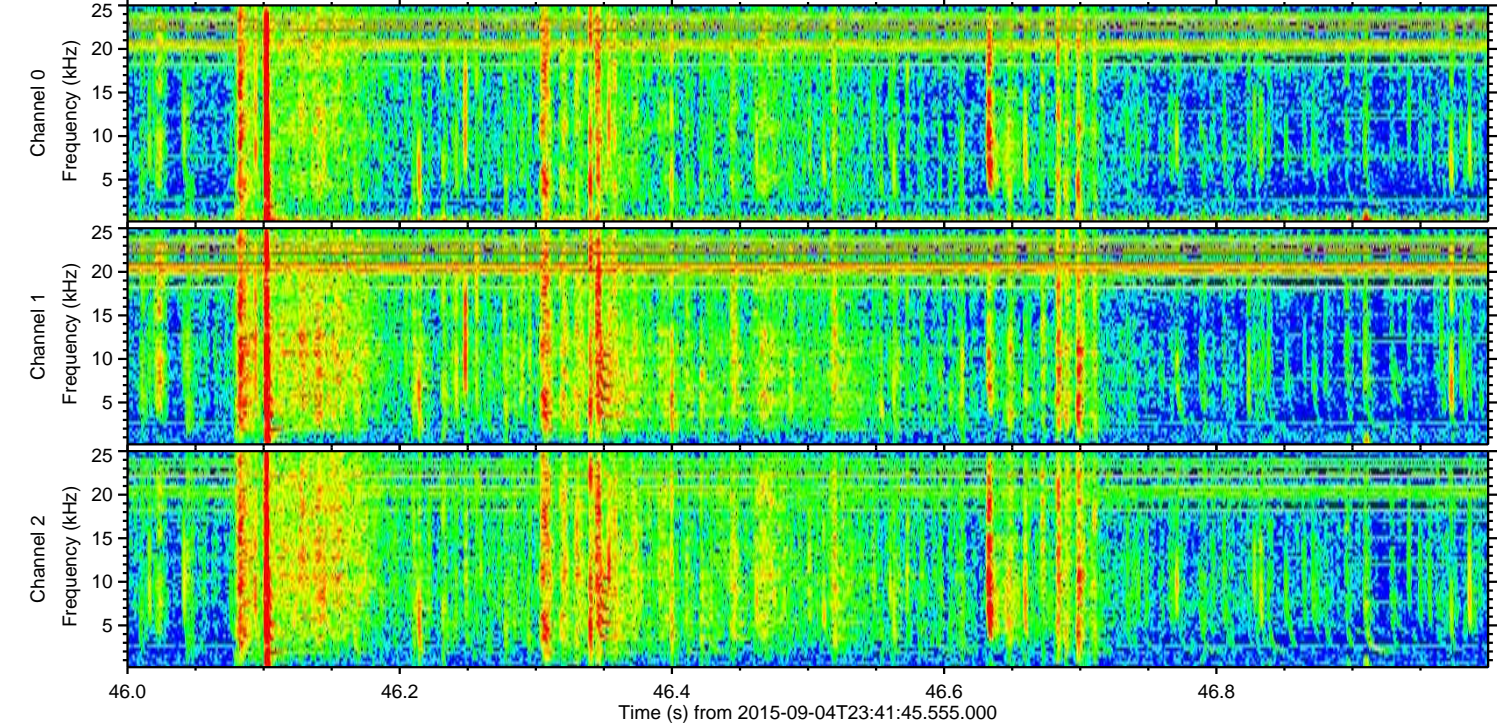
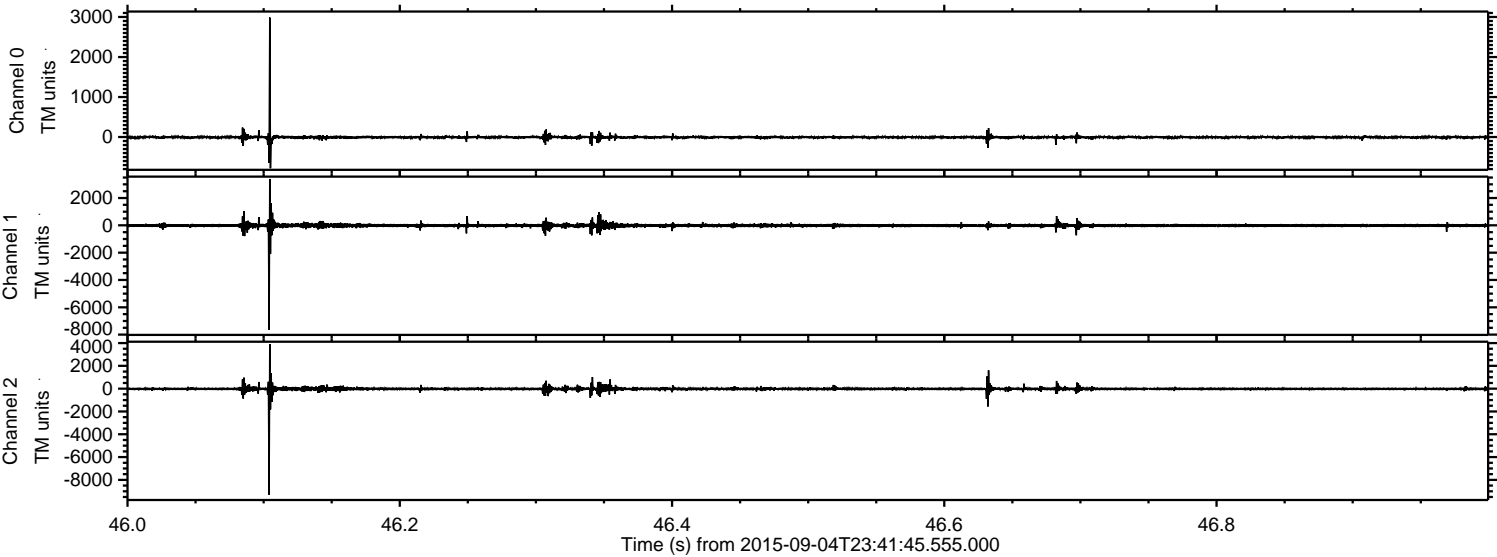

Processed Fri Oct 9 19:00:12 2015 by ELM ver.2012-10-06 from 001__elm20150904_234144__dat00.bin

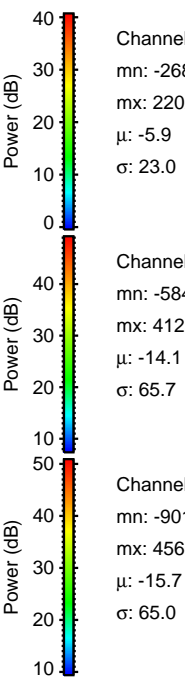
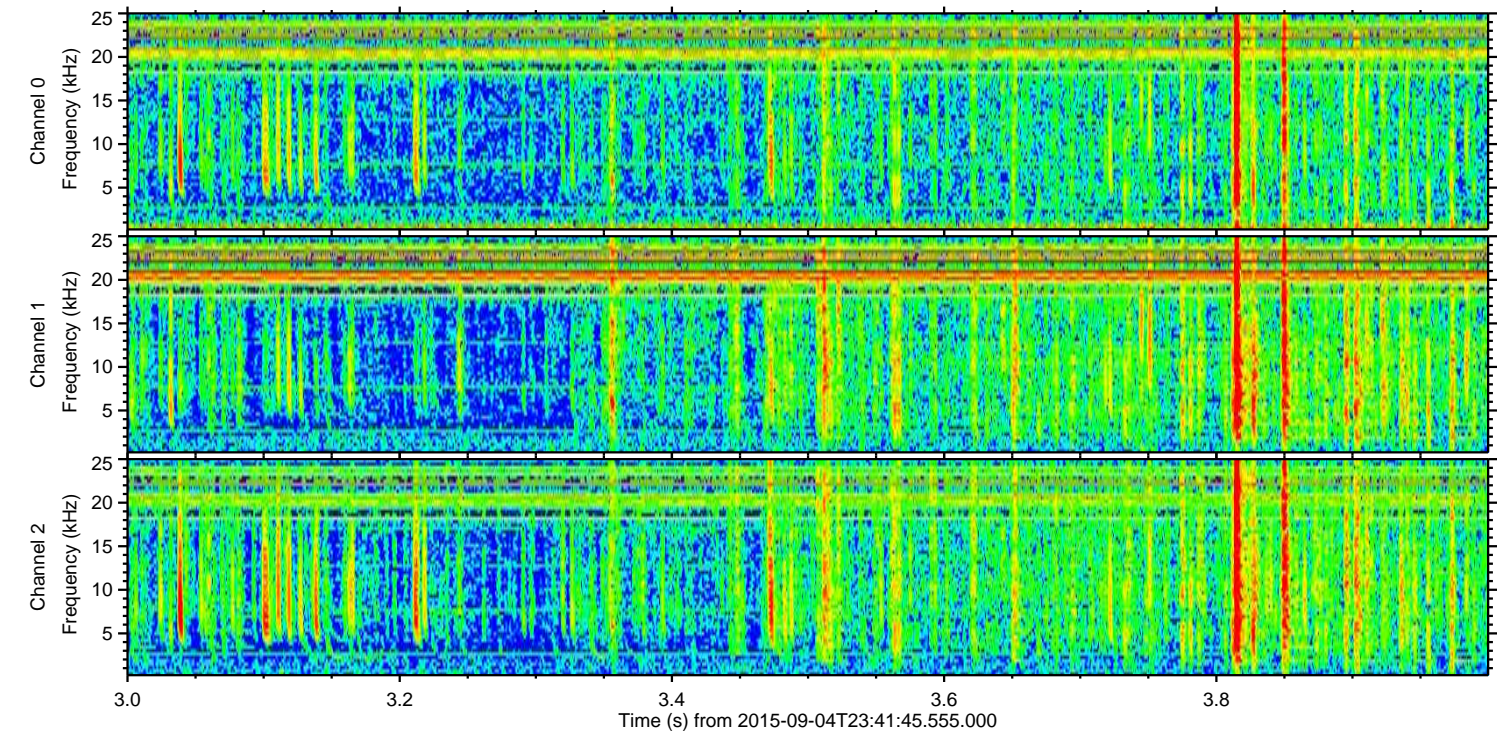
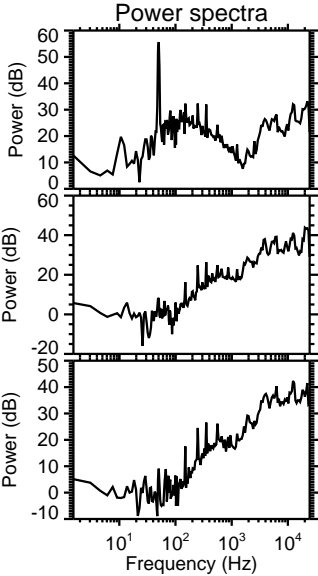
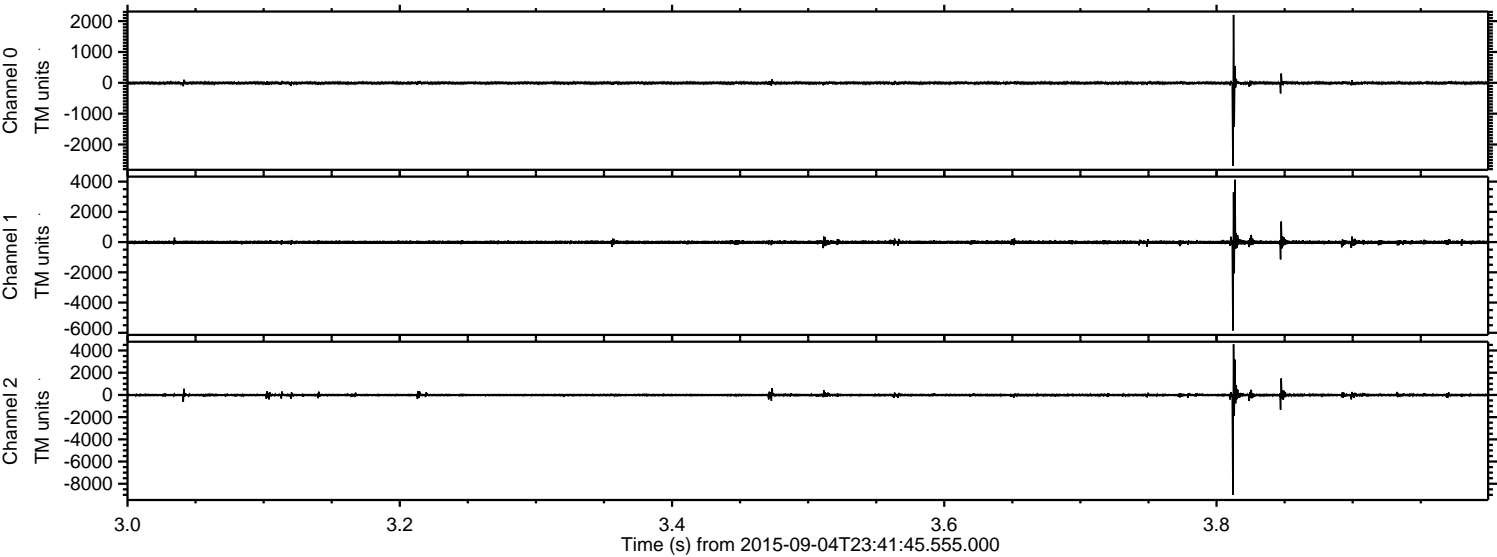

ELMAVAN 3D WAVEFORMS (Measured data sampled at 50 kHz) 51000 packets of 144 samples from 2015-09-04T23:41:45.555.000. Part 104/147

Processed Fri Oct 9 19:00:14 2015 by ELM ver.2012-10-06 from 001__elm20150904_234144__dat00.bin

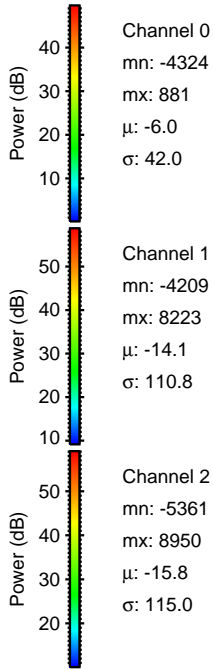
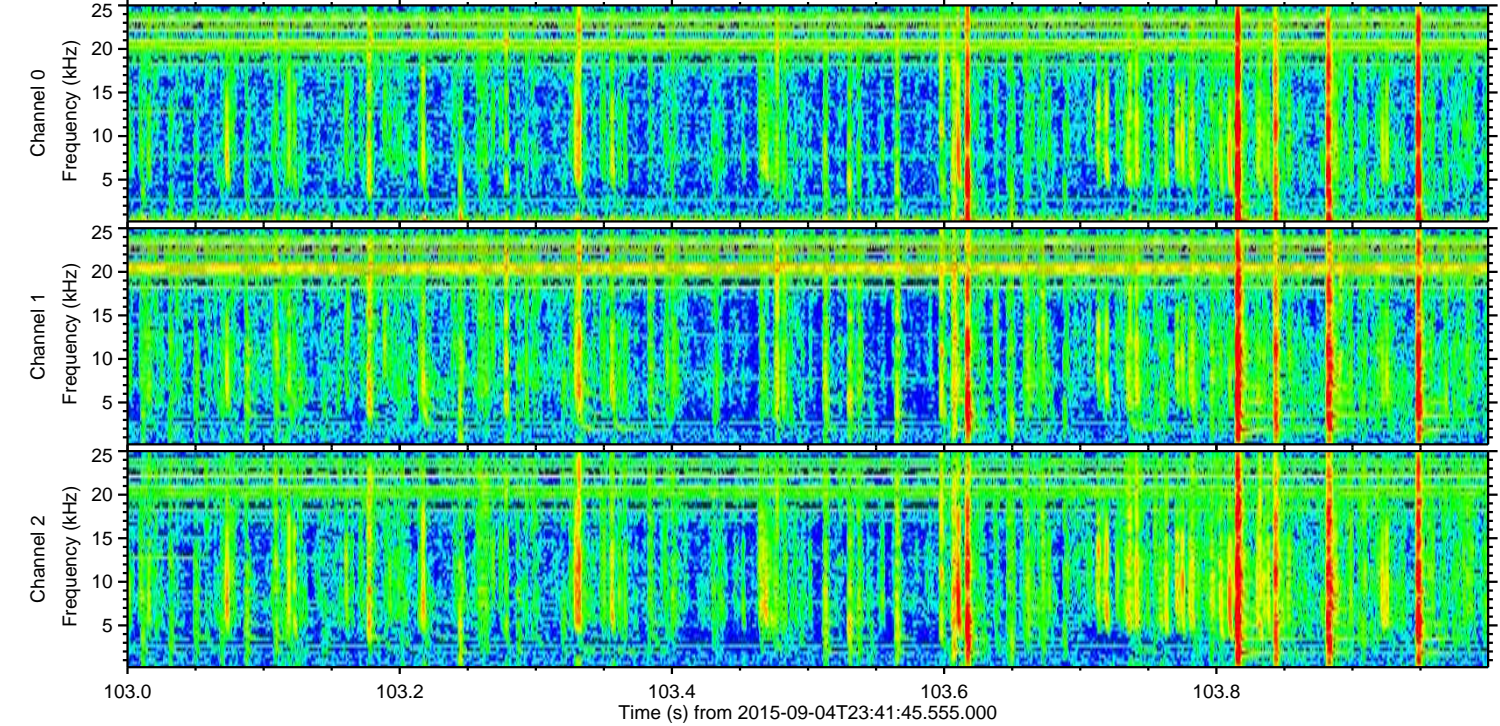
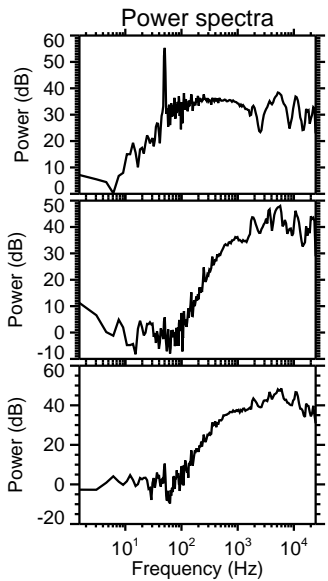
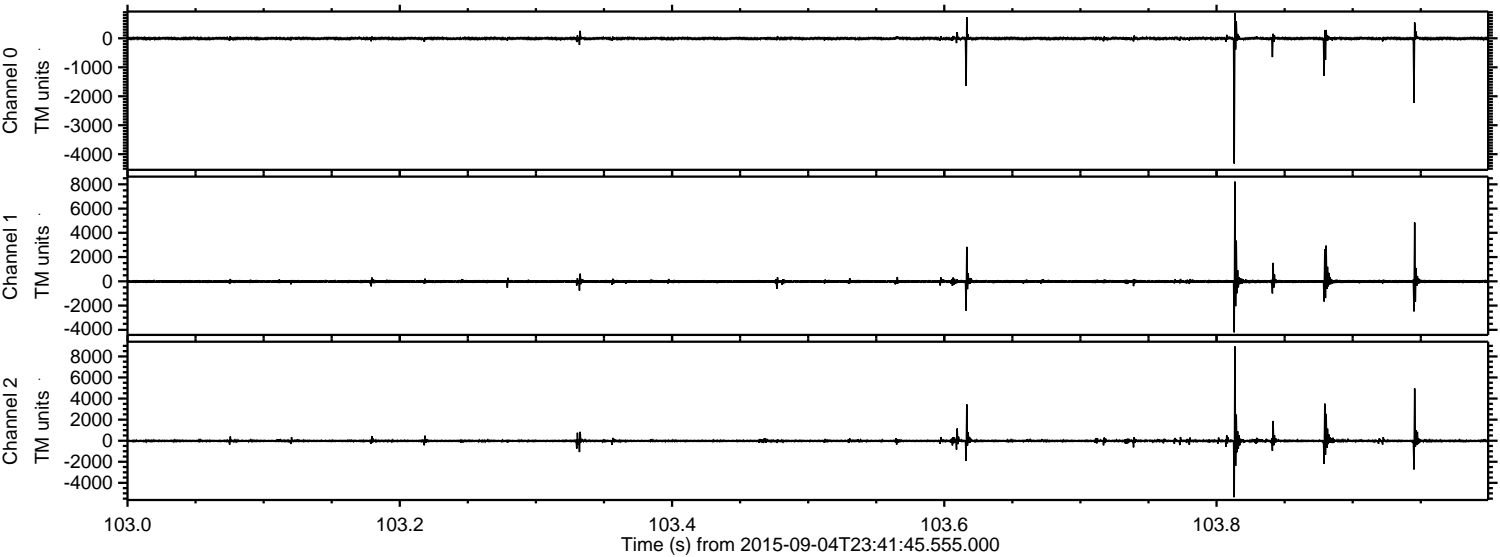

Processed Fri Oct 9 19:00:15 2015 by ELM ver.2012-10-06 from 001__elm20150904_234144__dat00.bin

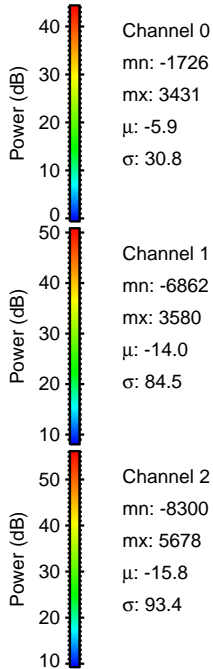
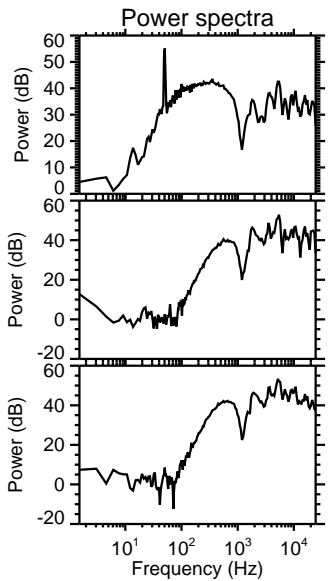
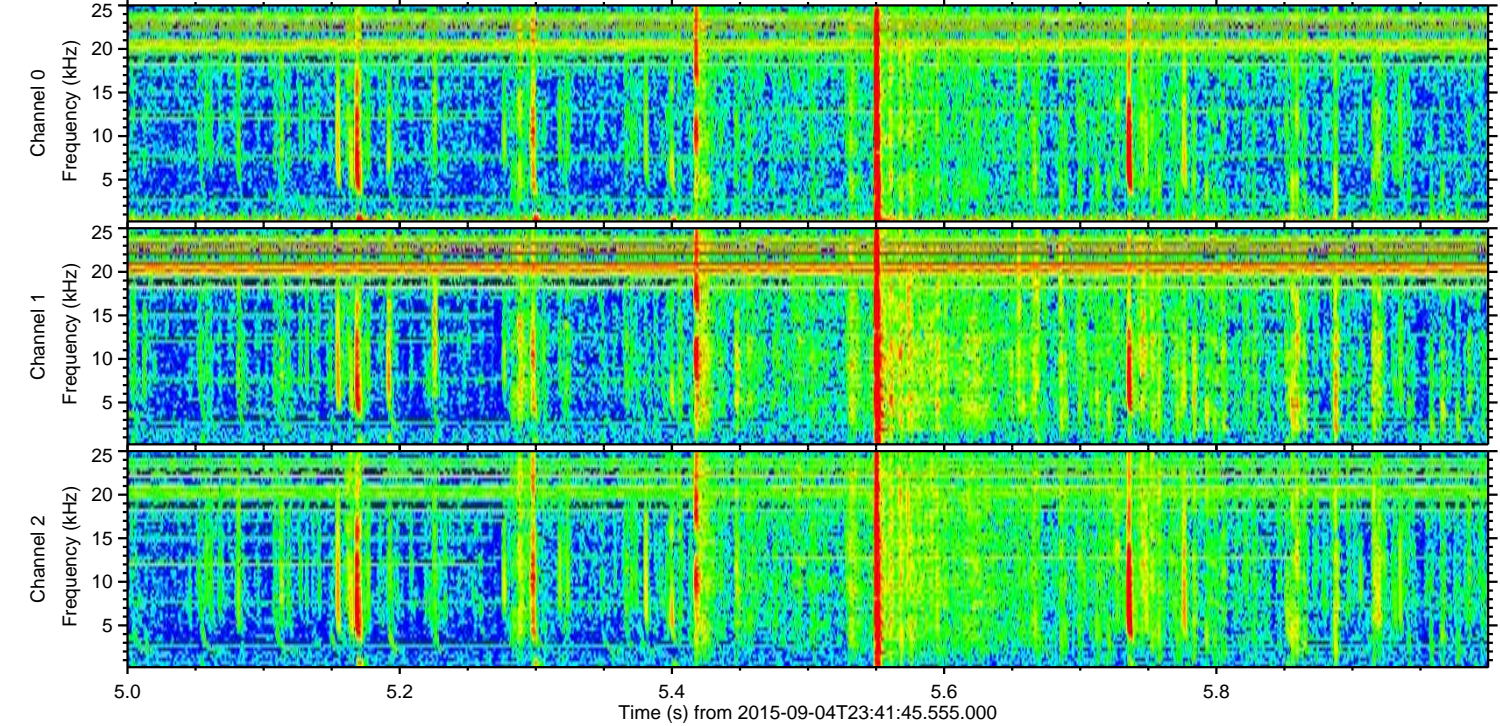
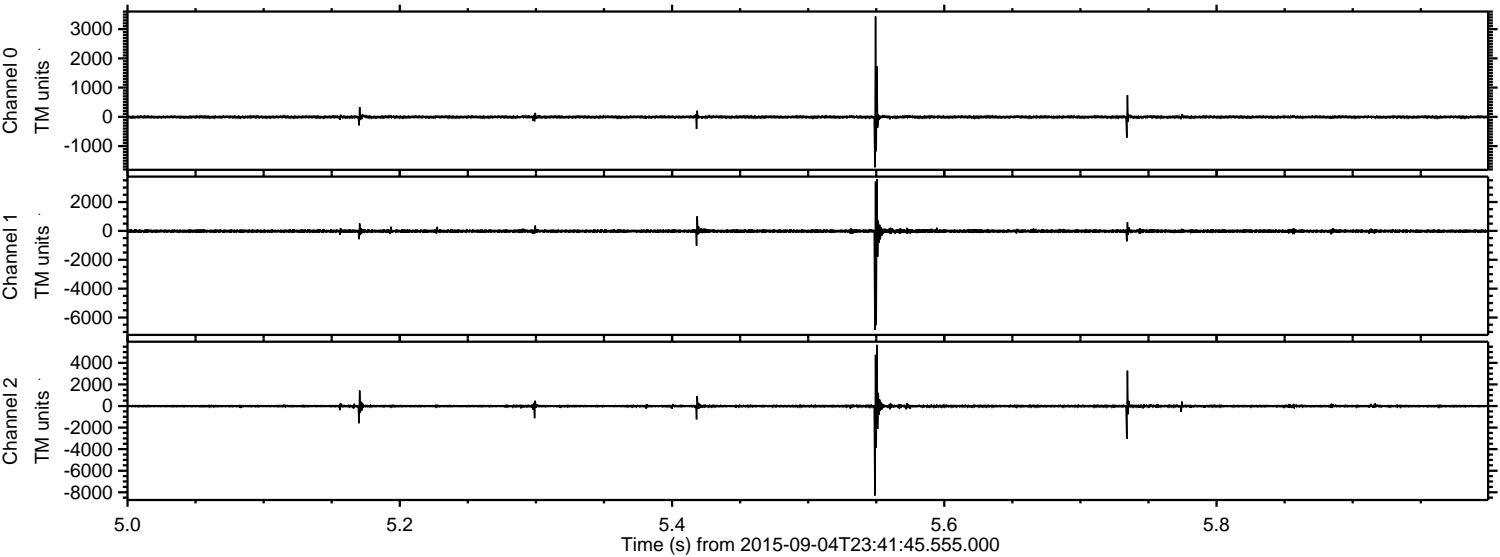

ELMAVAN 3D WAVEFORMS (Measured data sampled at 50 kHz) 51000 packets of 144 samples from 2015-09-04T23:41:45.555.000. Part 143/147

Processed Fri Oct 9 19:00:16 2015 by ELM ver.2012-10-06 from 001__elm20150904_234144__dat00.bin

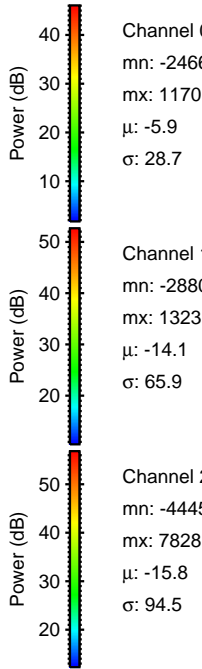
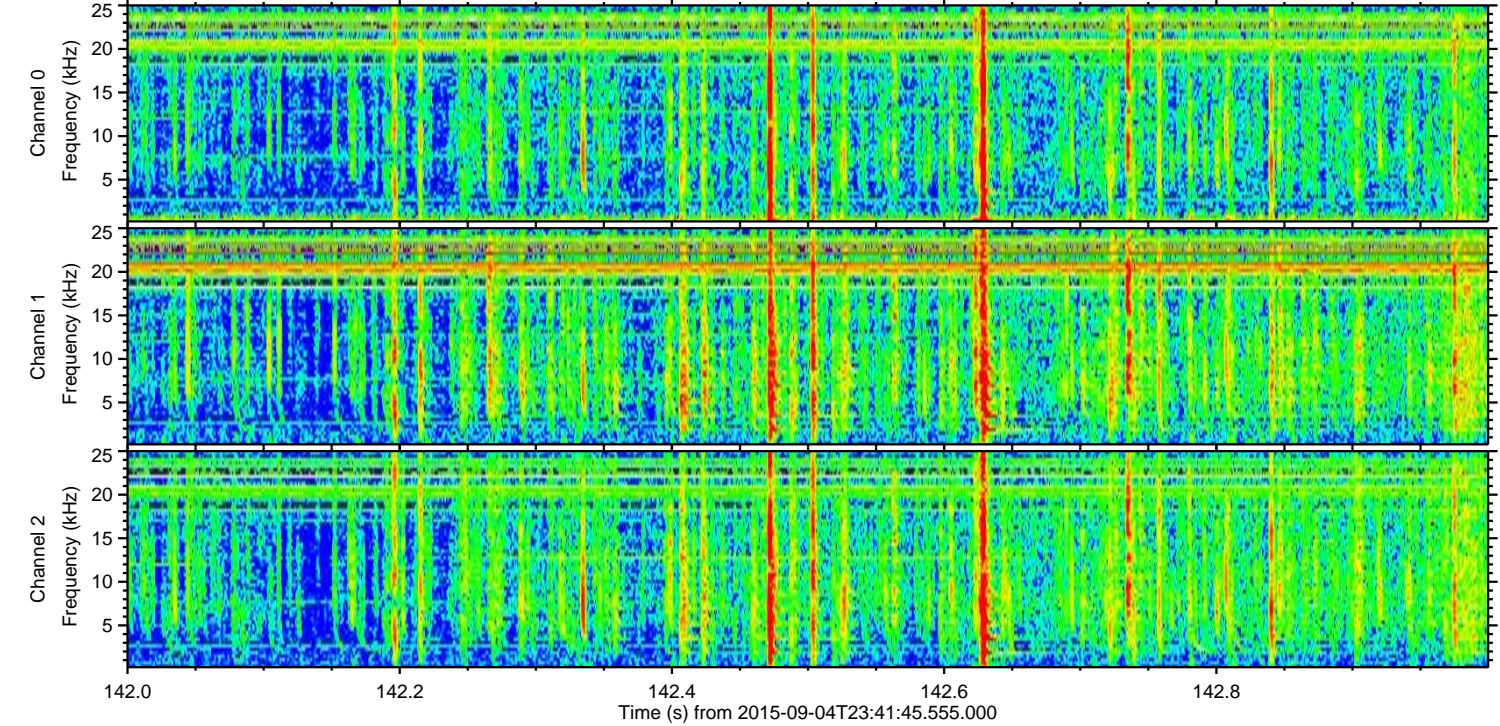
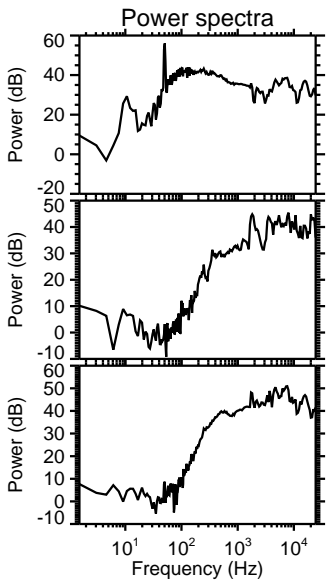
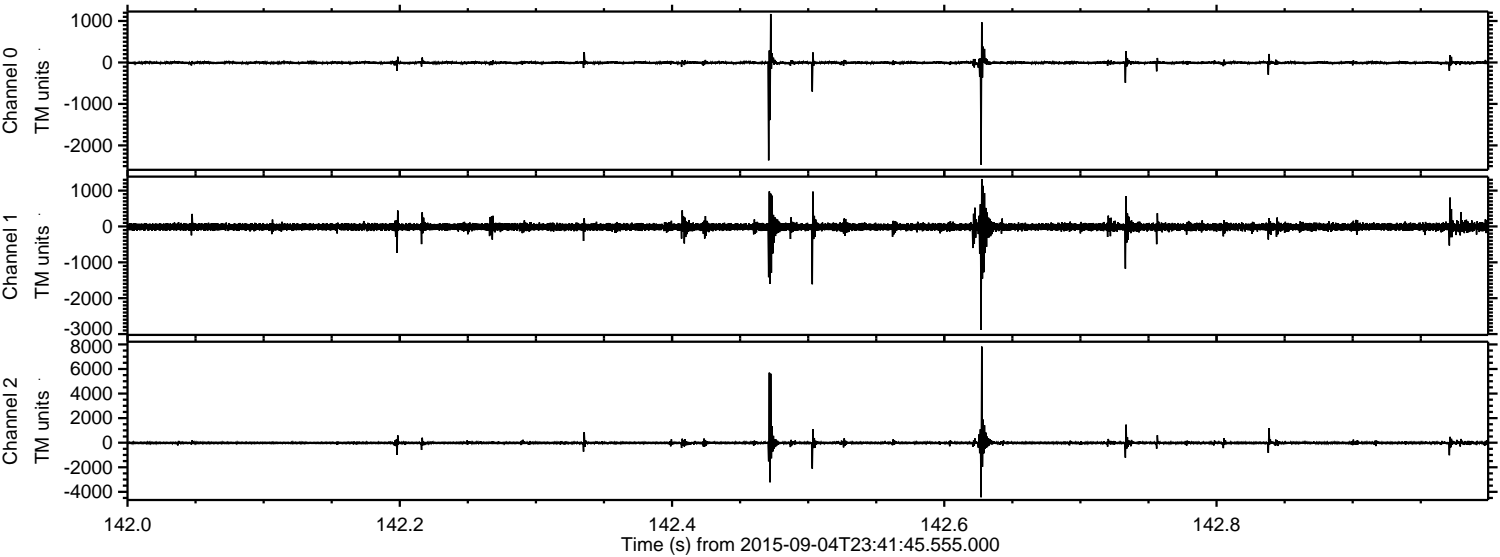

Channel 0
mn: -2466
mx: 1170
 μ : -5.9
 σ : 28.7

Channel 1
mn: -2880
mx: 1323
 μ : -14.1
 σ : 65.9

Channel 2
mn: -4445
mx: 7828
 μ : -15.8
 σ : 94.5

Processed Fri Oct 9 19:00:17 2015 by ELM ver.2012-10-06 from 001__elm20150904_234144__dat00.bin

