

ELMAVAN 3D WAVEFORMS (Measured data sampled at 50 kHz) 51000 packets of 144 samples from 2015-09-04T23:16:44.422.000.

Processed Fri Oct 9 18:52:49 2015 by ELM ver.2012-10-06 from 001__elm20150904_231643__dat00.bin

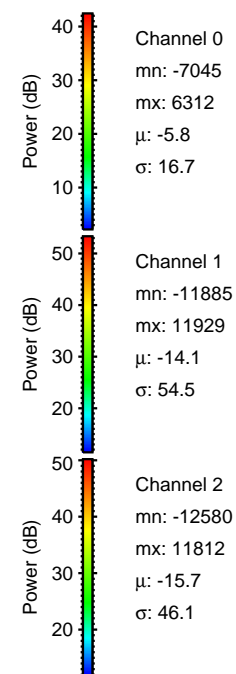
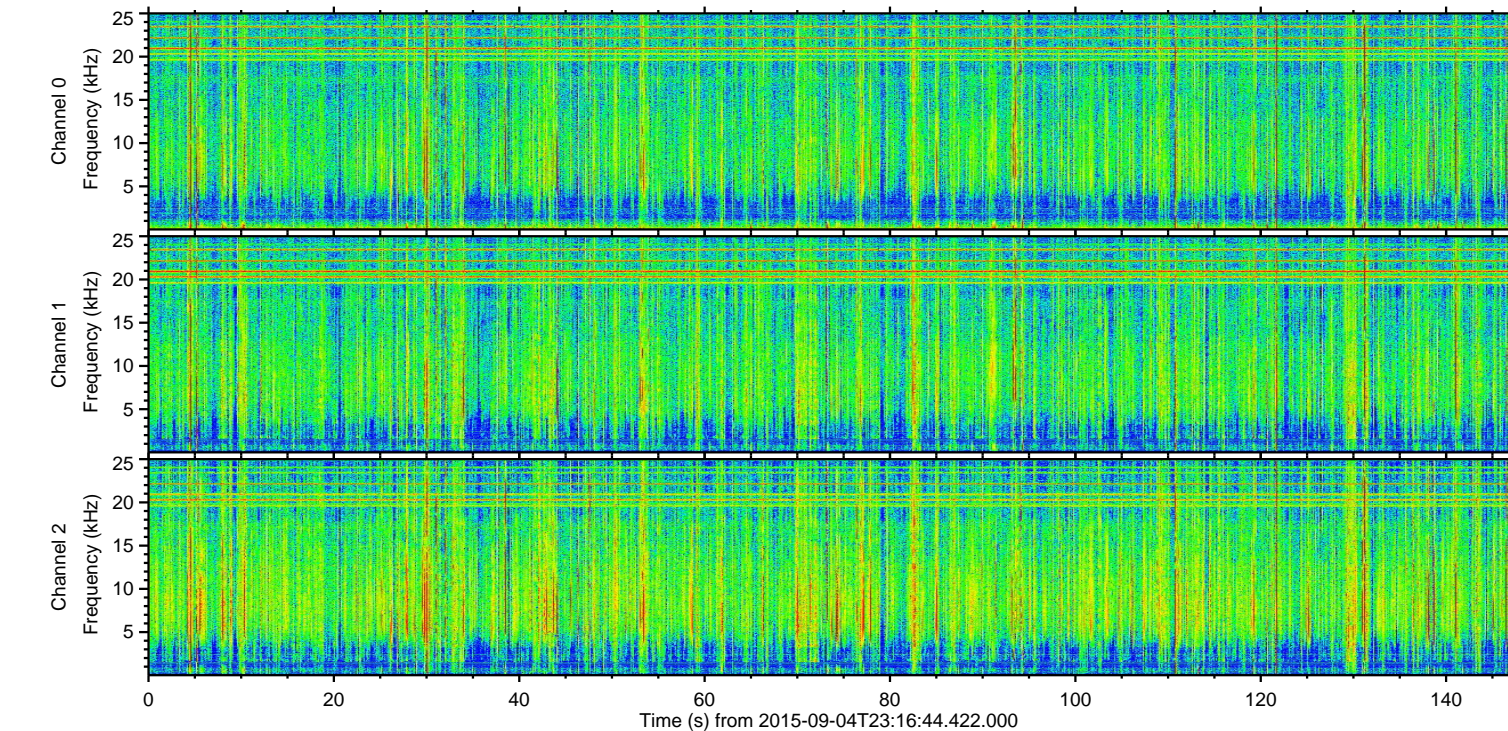
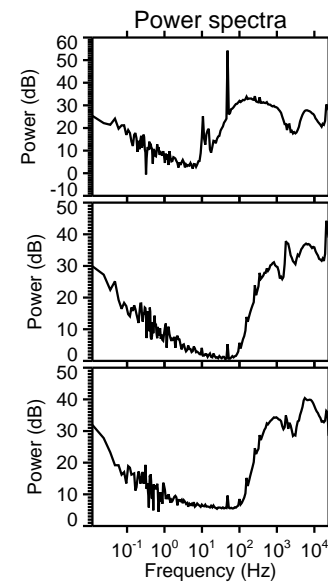
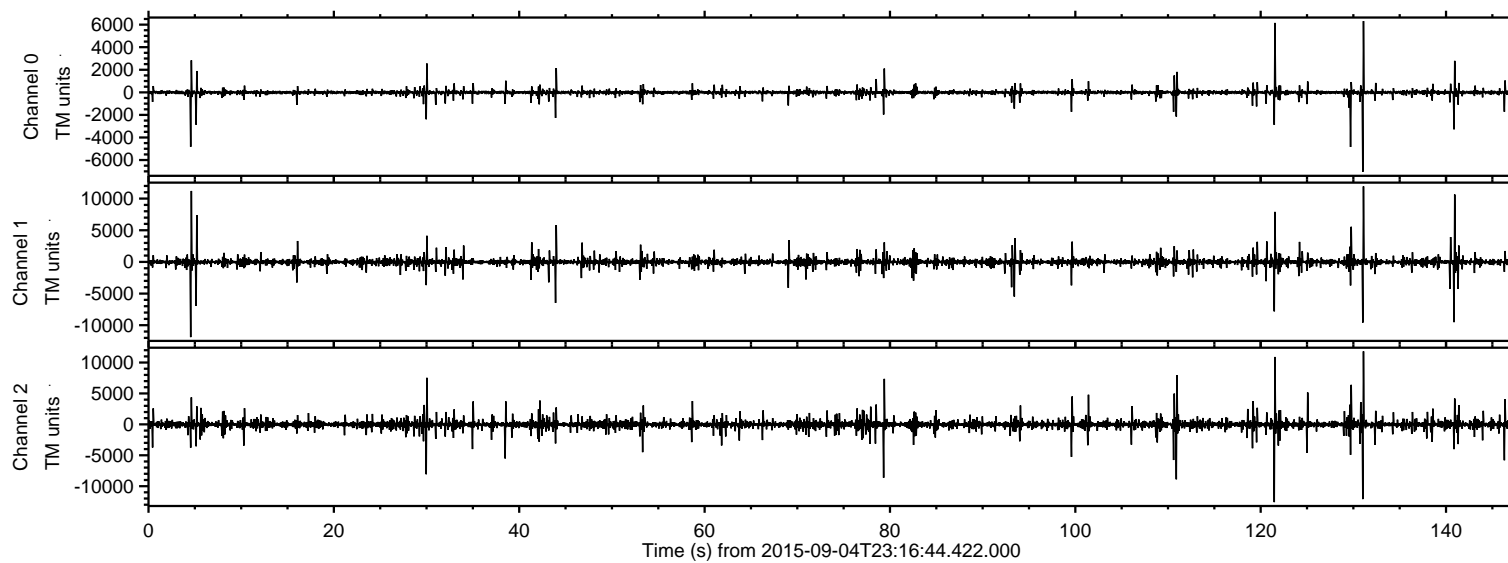

ELMAVAN 3D WAVEFORMS (Measured data sampled at 50 kHz) 51000 packets of 144 samples from 2015-09-04T23:16:44.422.000. Part 122/147

Processed Fri Oct 9 18:53:04 2015 by ELM ver.2012-10-06 from 001__elm20150904_231643__dat00.bin

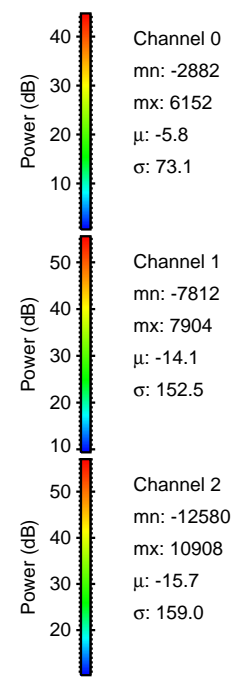
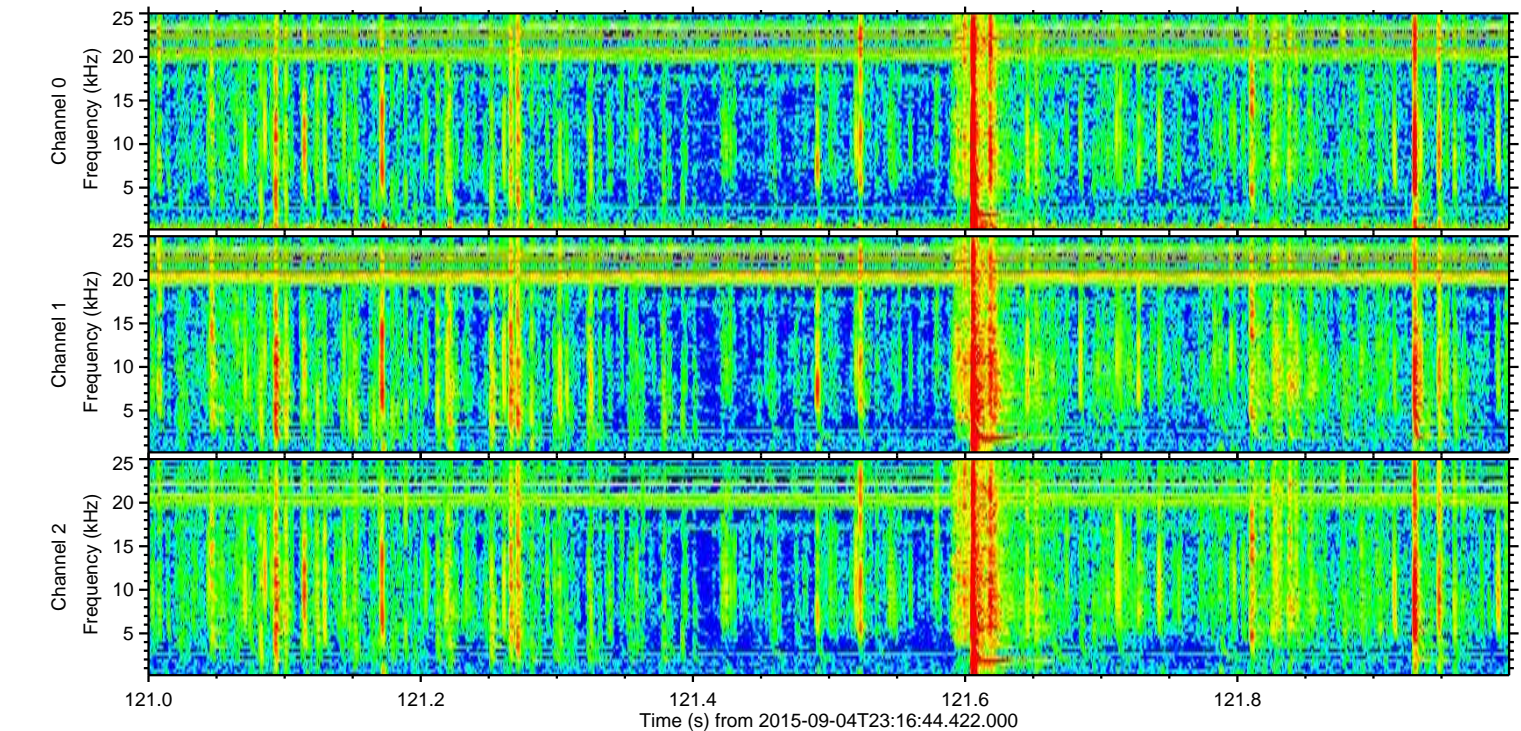
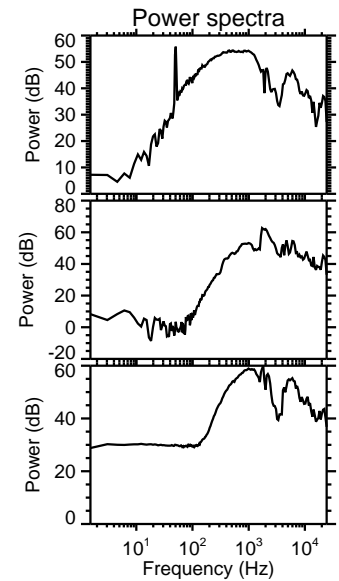
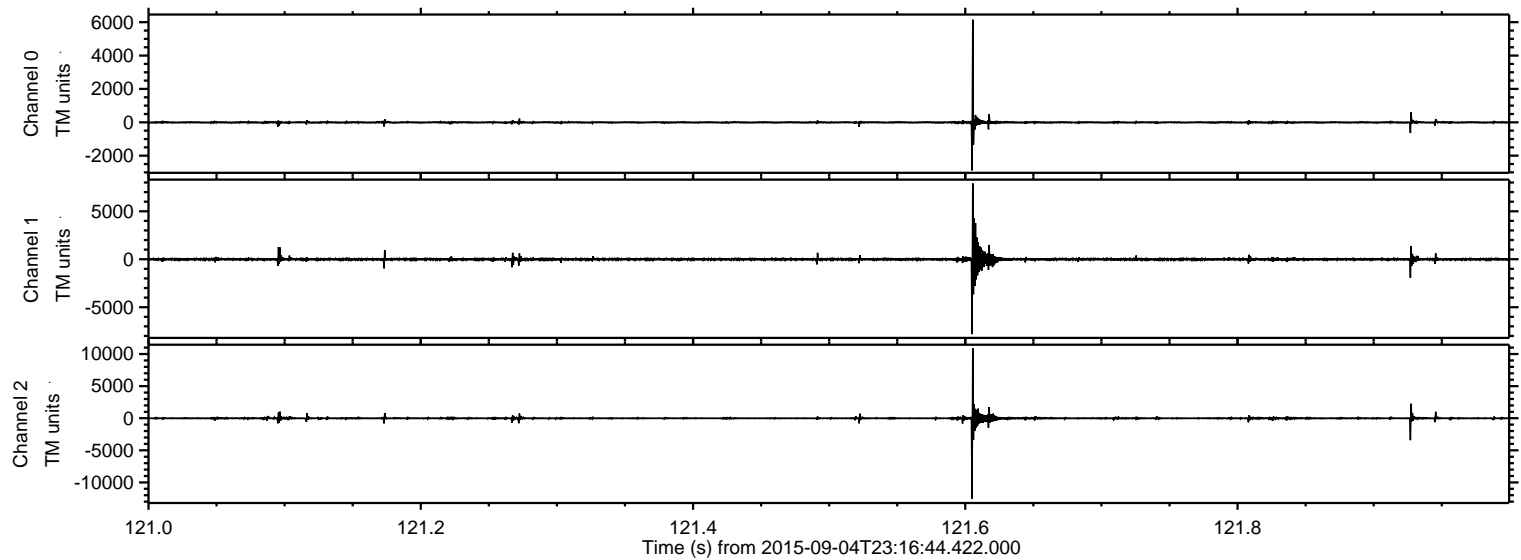

ELMAVAN 3D WAVEFORMS (Measured data sampled at 50 kHz) 51000 packets of 144 samples from 2015-09-04T23:16:44.422.000. Part 132/147

Processed Fri Oct 9 18:53:05 2015 by ELM ver.2012-10-06 from 001__elm20150904_231643__dat00.bin

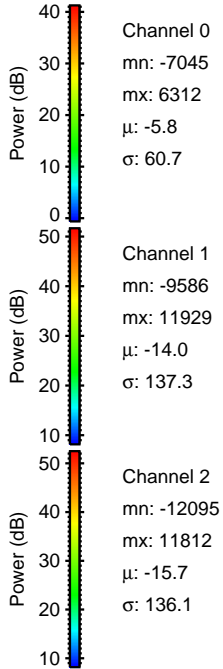
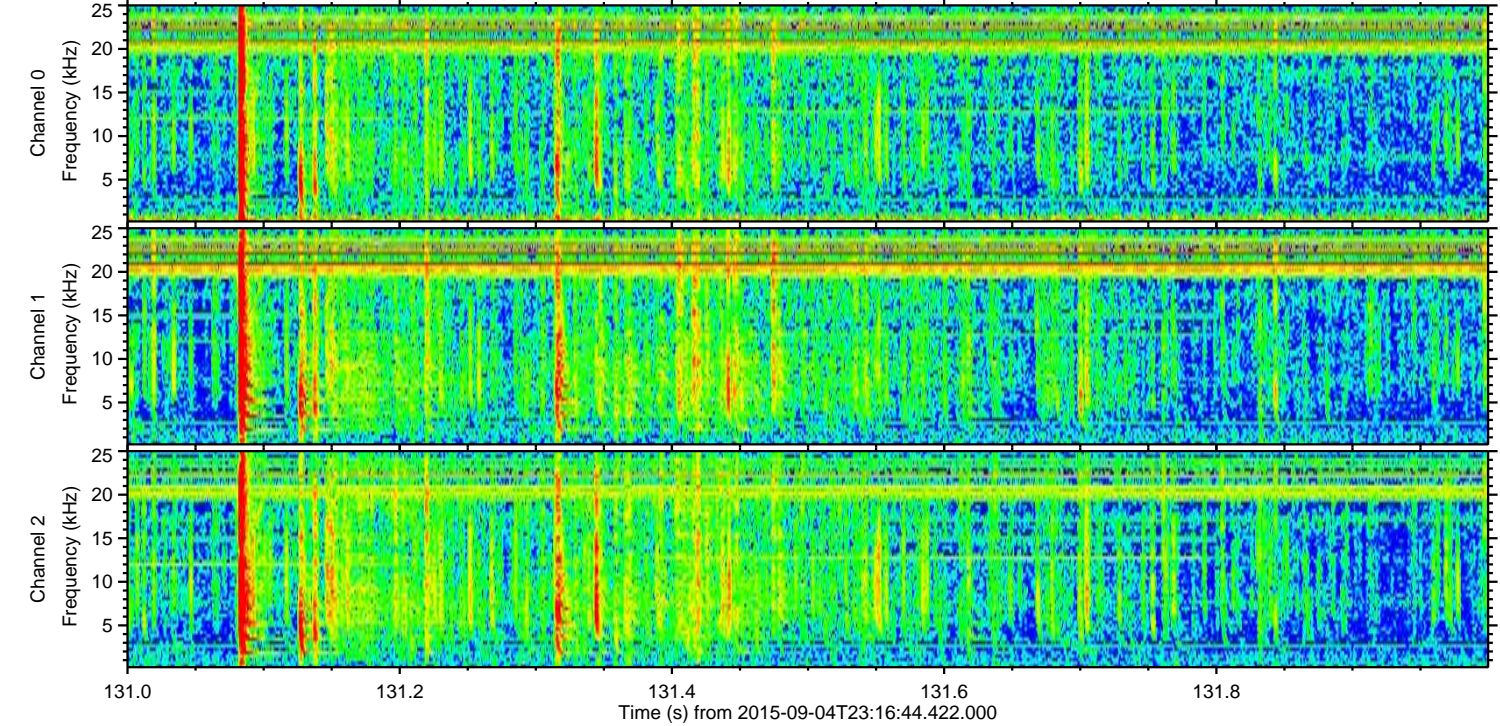
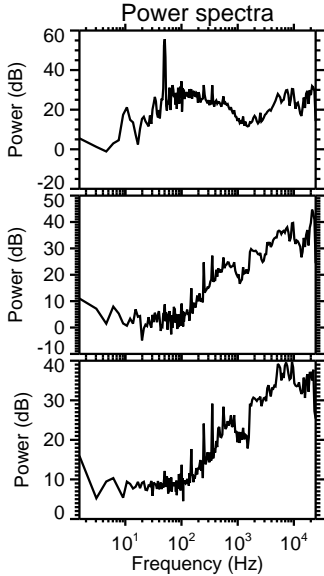
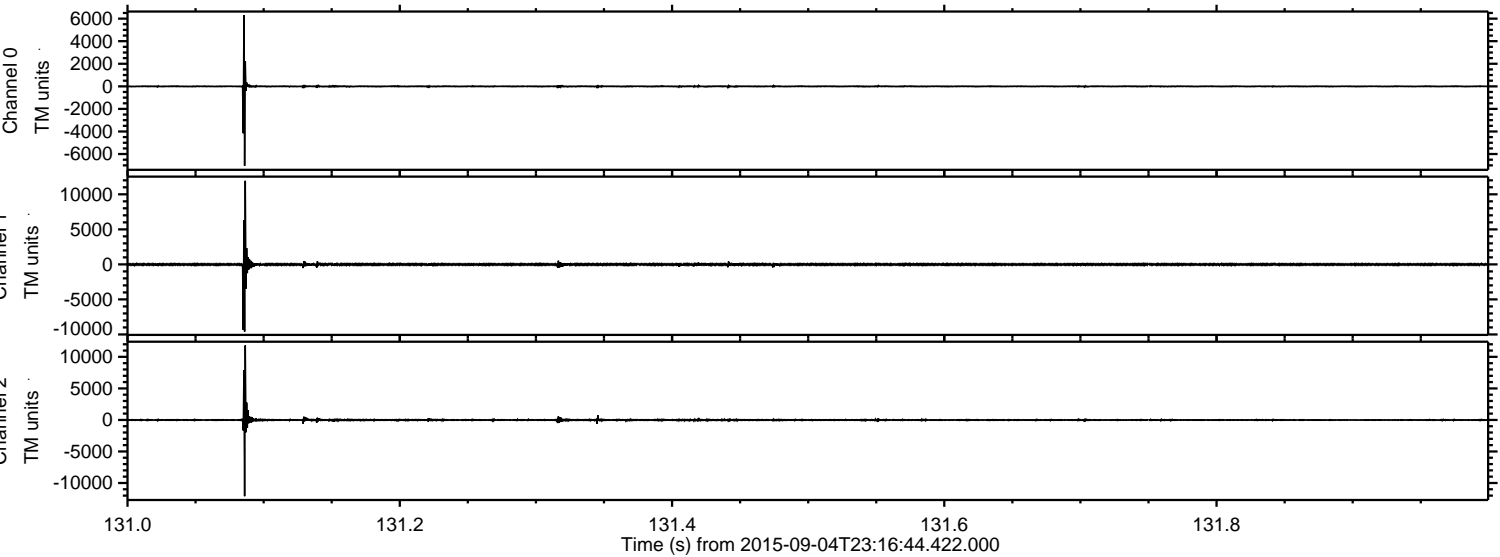

Processed Fri Oct 9 18:53:06 2015 by ELM ver.2012-10-06 from 001__elm20150904_231643__dat00.bin

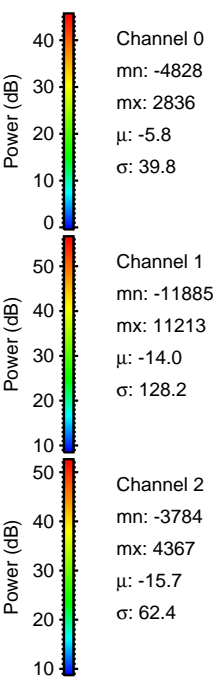
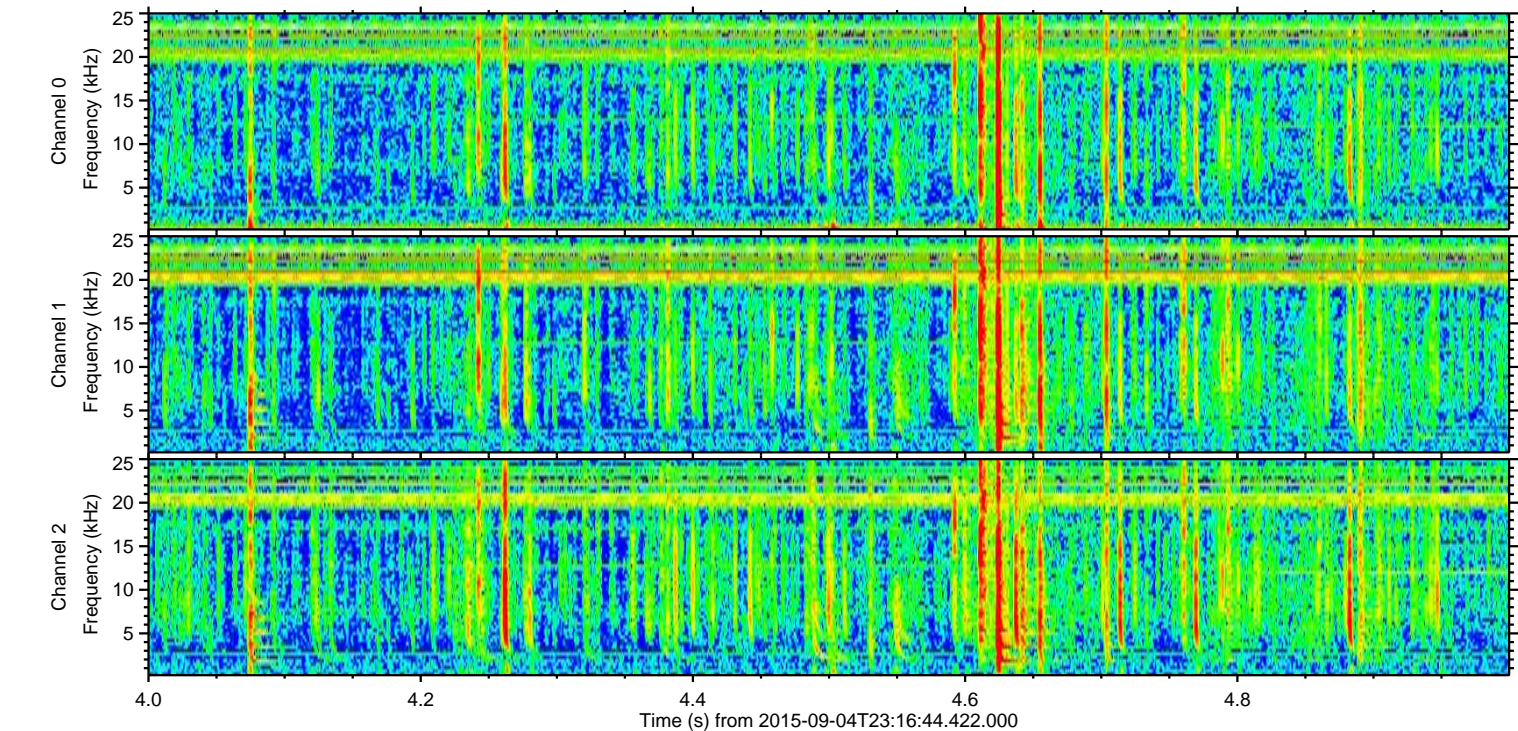
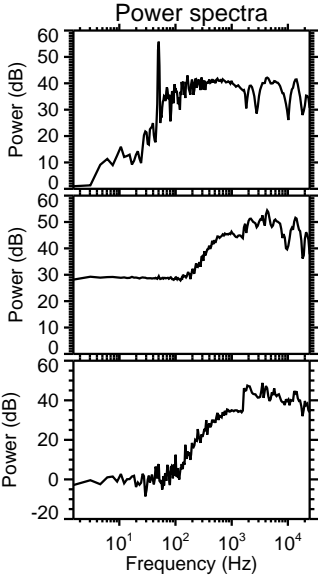
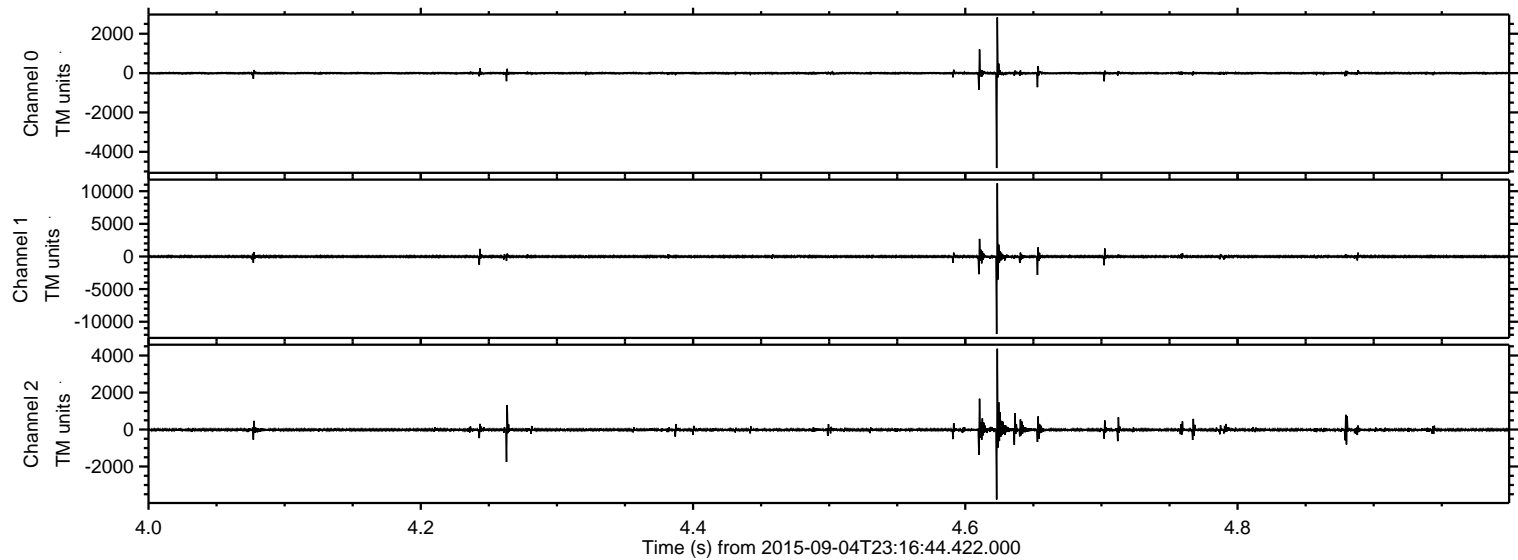

Processed Fri Oct 9 18:53:07 2015 by ELM ver.2012-10-06 from 001__elm20150904_231643__dat00.bin

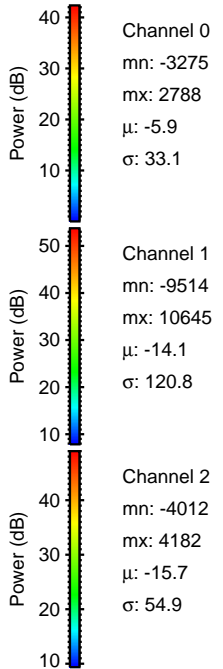
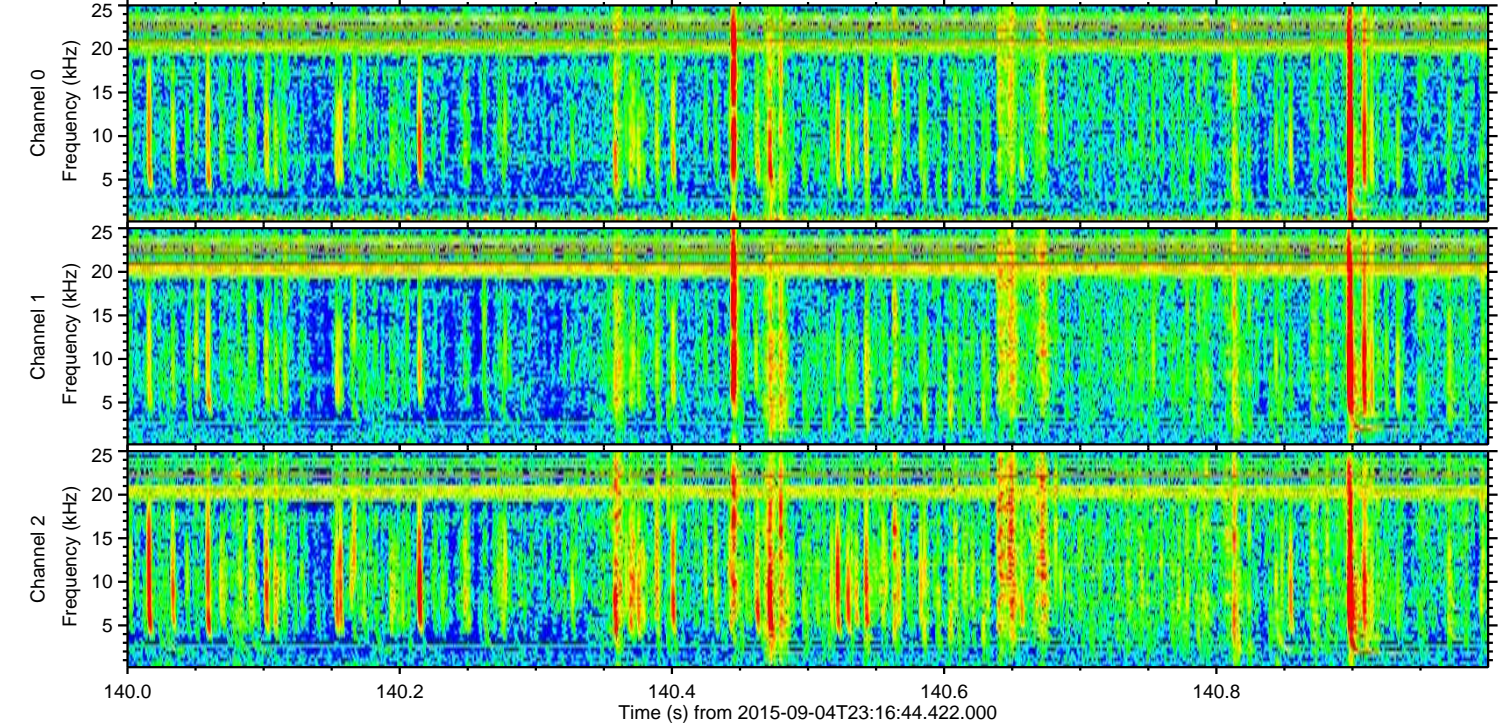
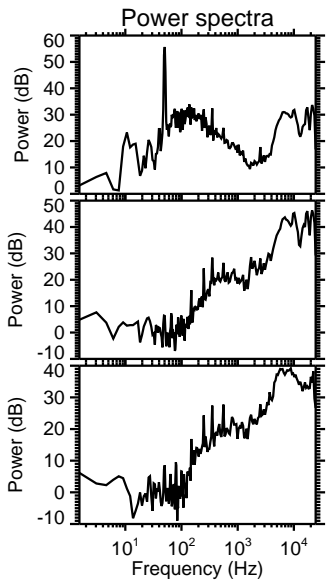
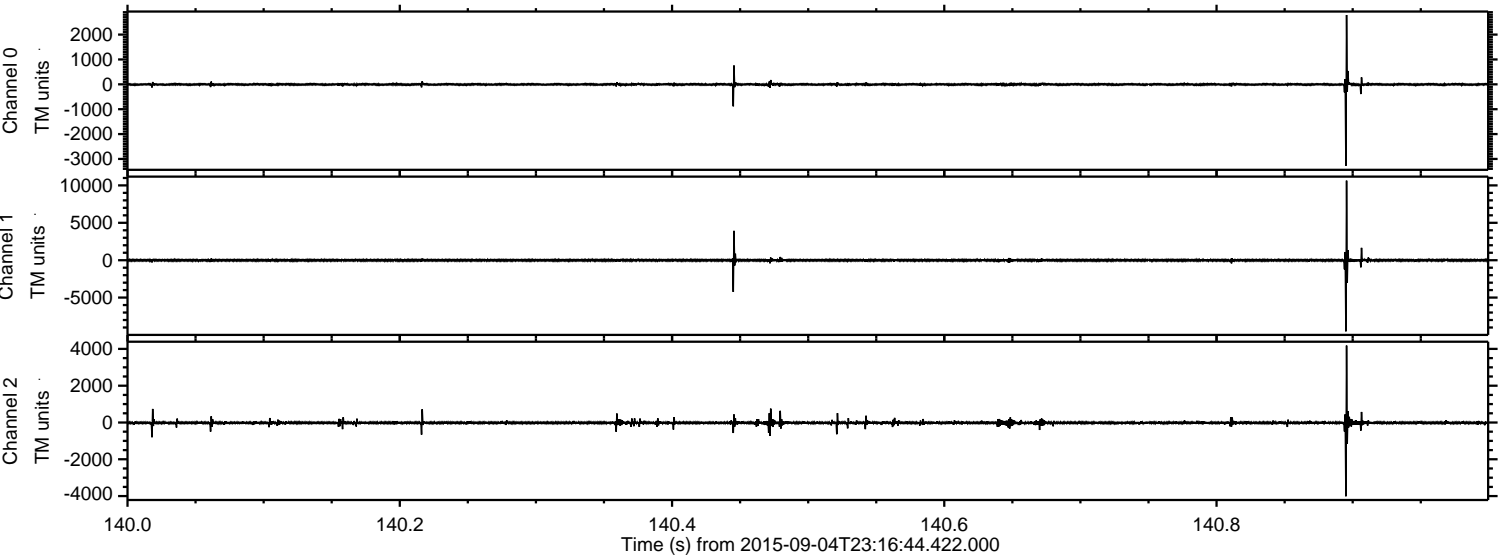

ELMAVAN 3D WAVEFORMS (Measured data sampled at 50 kHz) 51000 packets of 144 samples from 2015-09-04T23:16:44.422.000. Part 111/147

Processed Fri Oct 9 18:53:08 2015 by ELM ver.2012-10-06 from 001__elm20150904_231643__dat00.bin

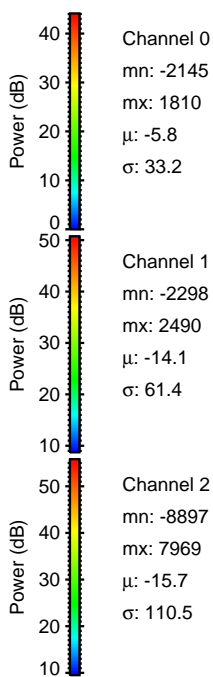
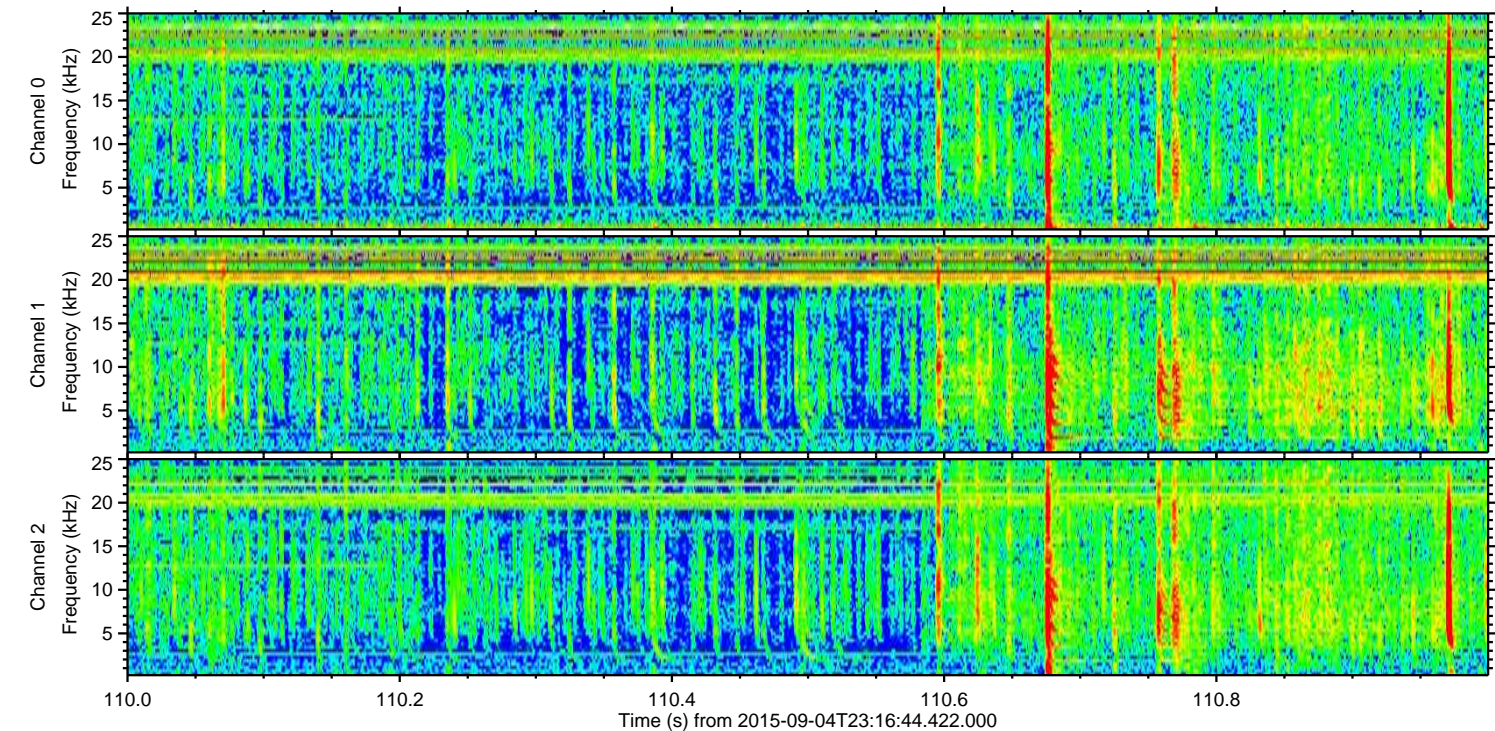
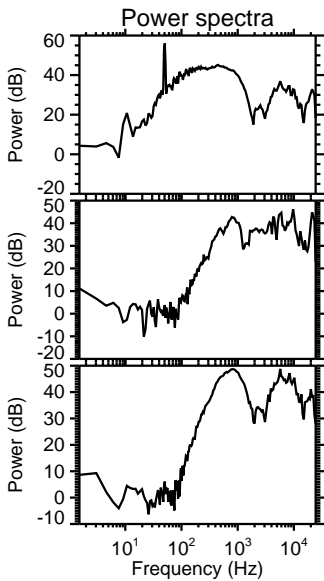
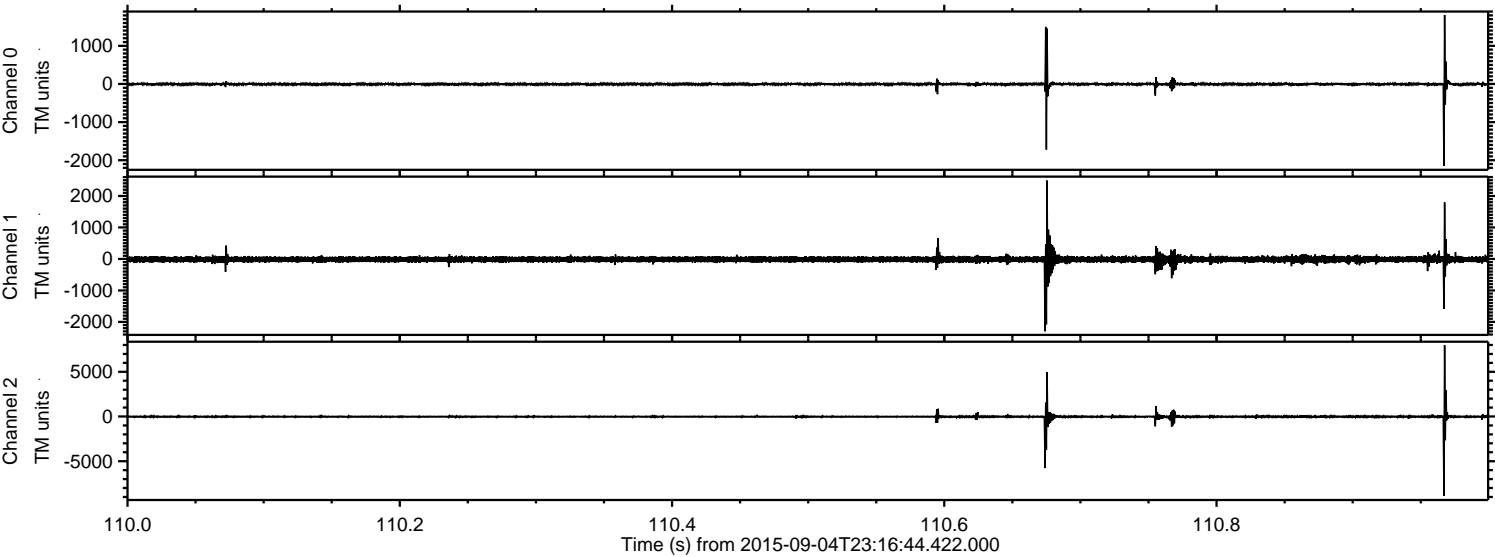

Processed Fri Oct 9 18:53:09 2015 by ELM ver.2012-10-06 from 001__elm20150904_231643__dat00.bin

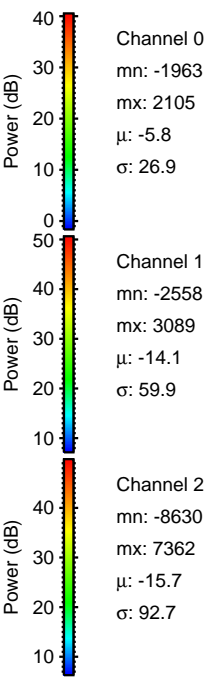
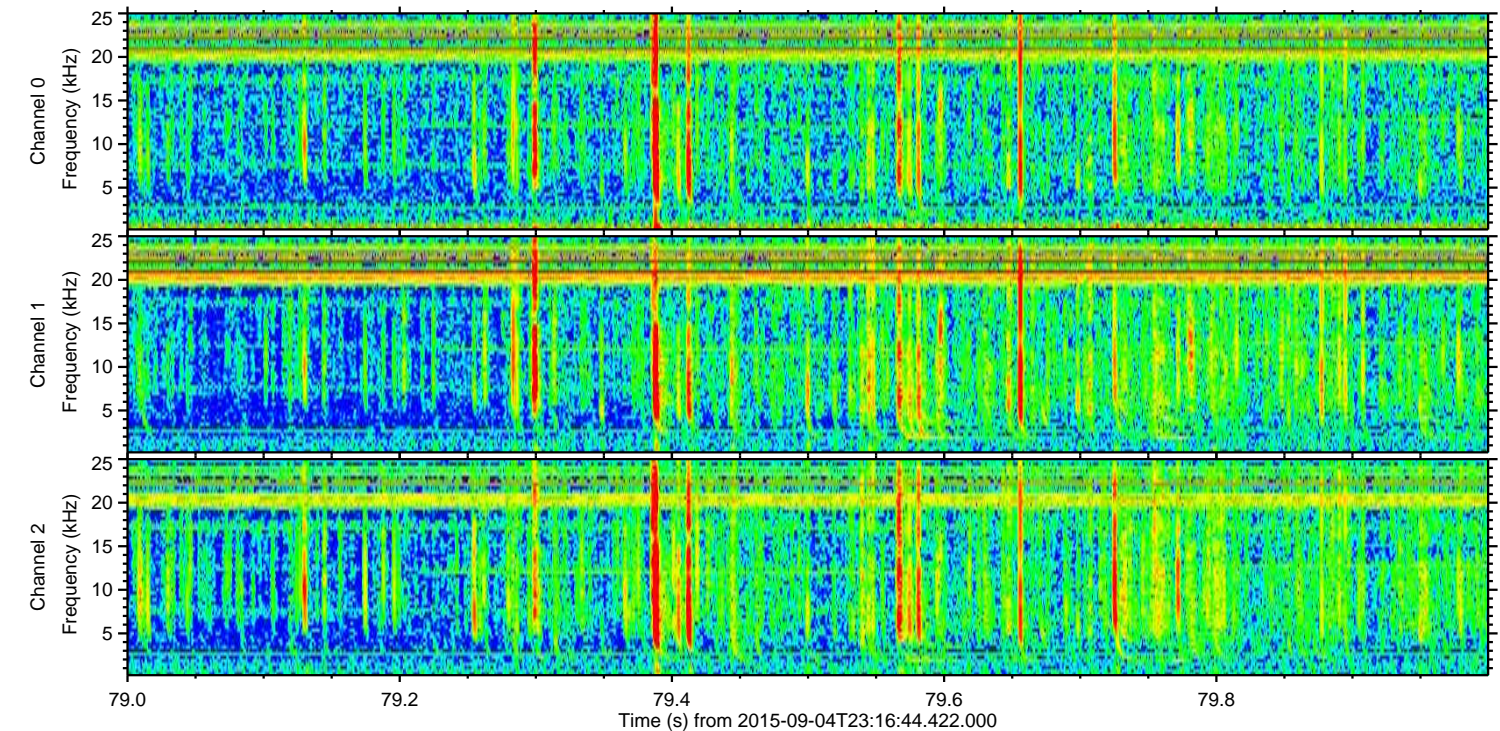
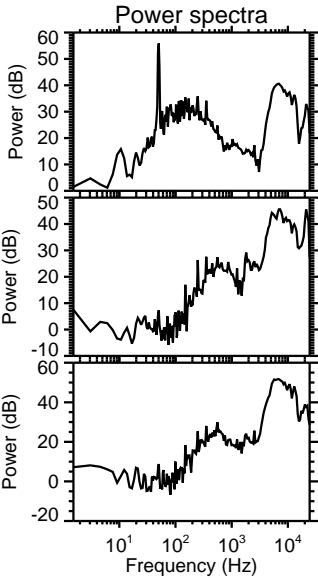
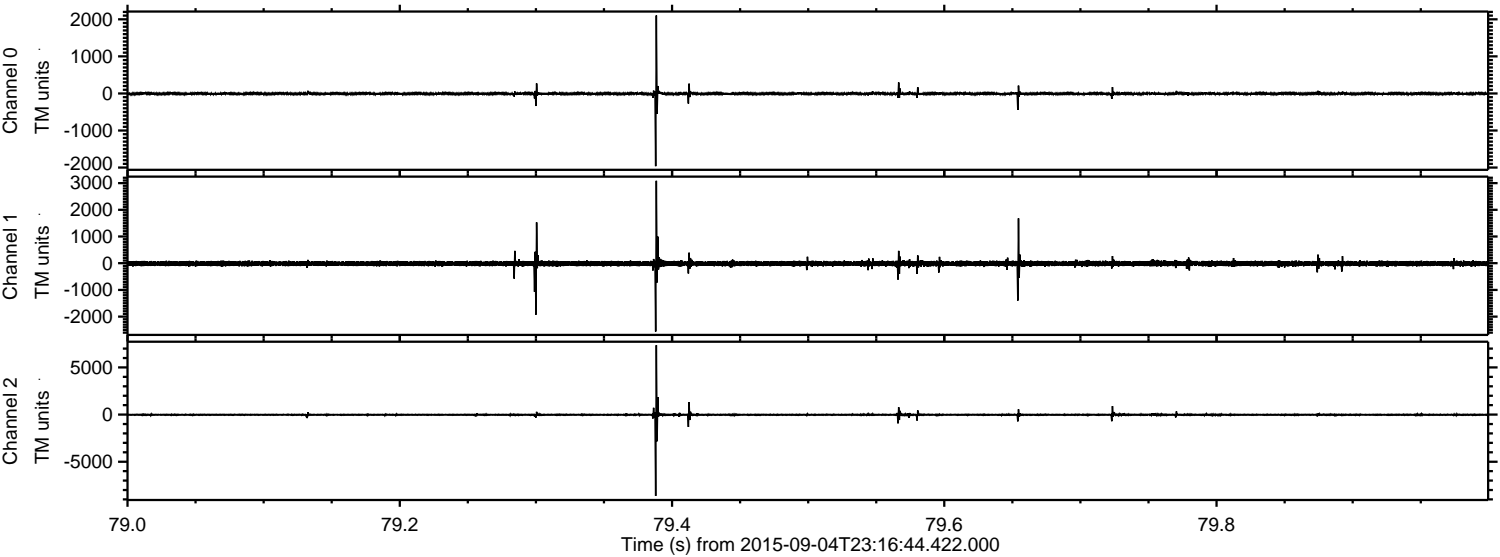

Processed Fri Oct 9 18:53:10 2015 by ELM ver.2012-10-06 from 001__elm20150904_231643__dat00.bin

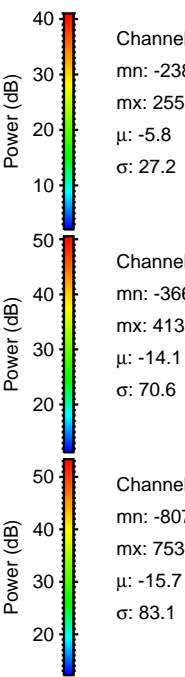
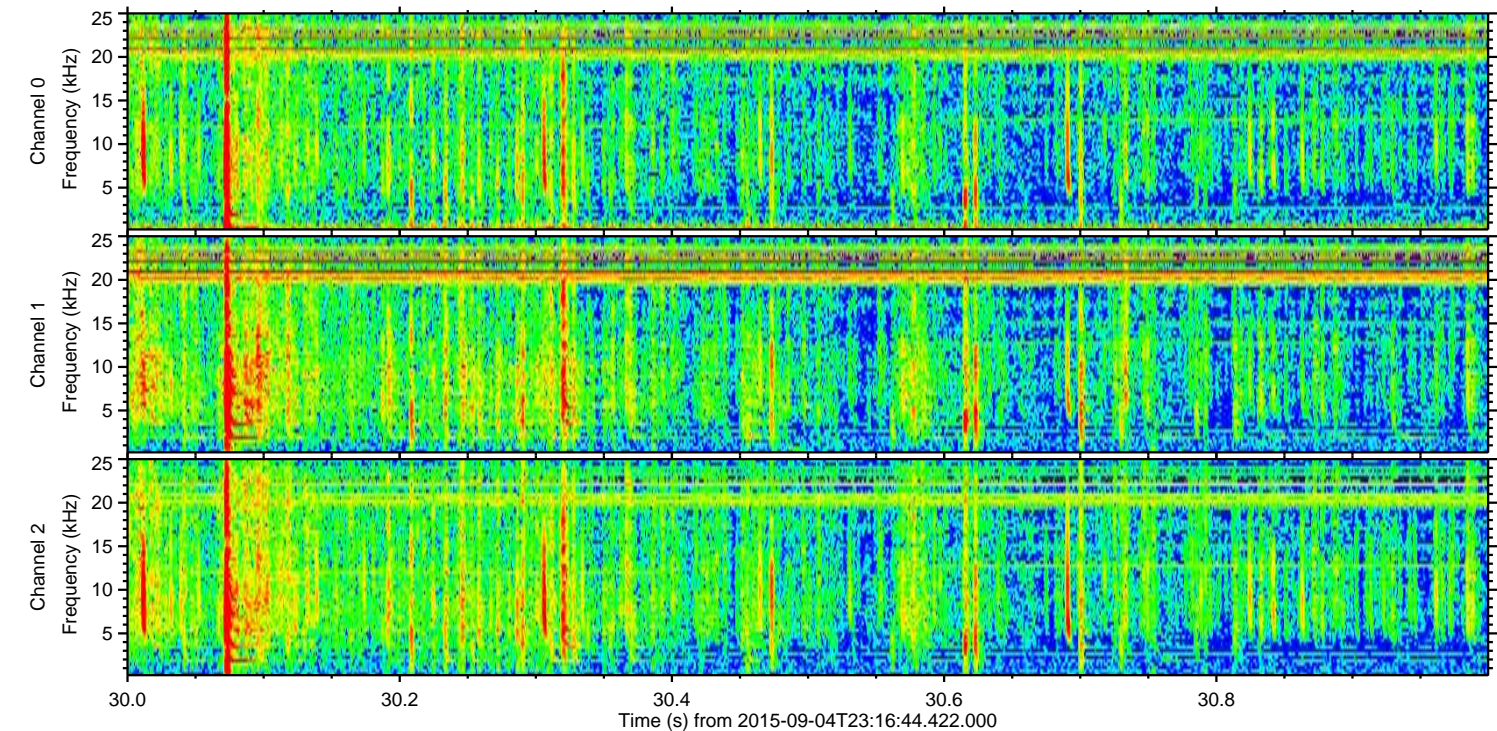
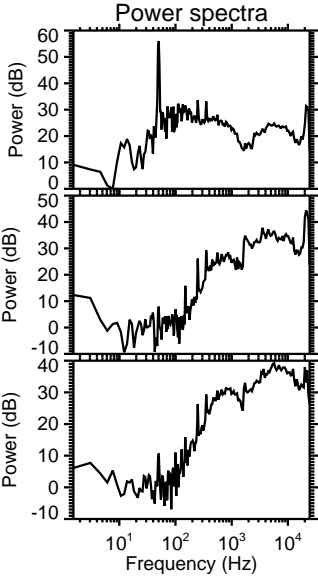
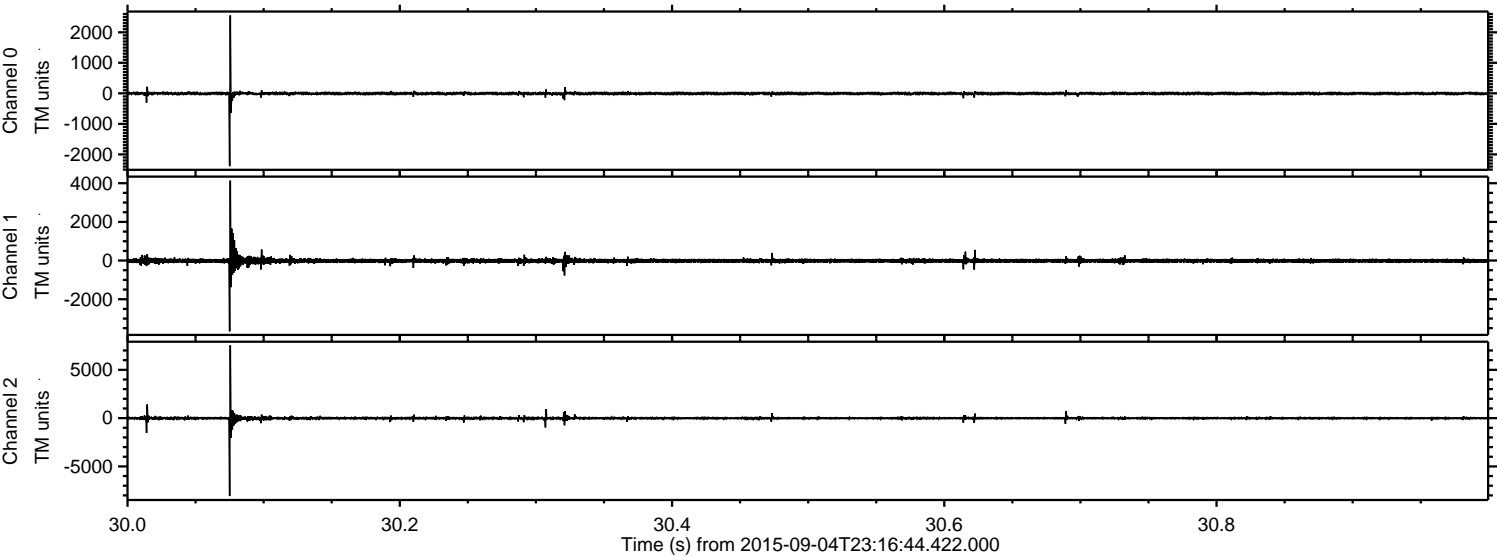

Processed Fri Oct 9 18:53:11 2015 by ELM ver.2012-10-06 from 001__elm20150904_231643__dat00.bin

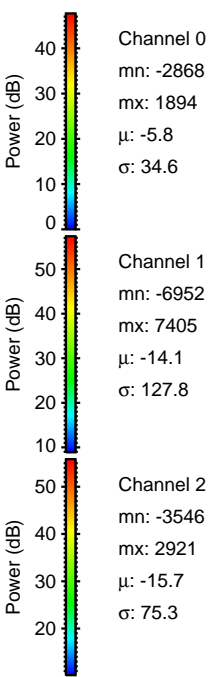
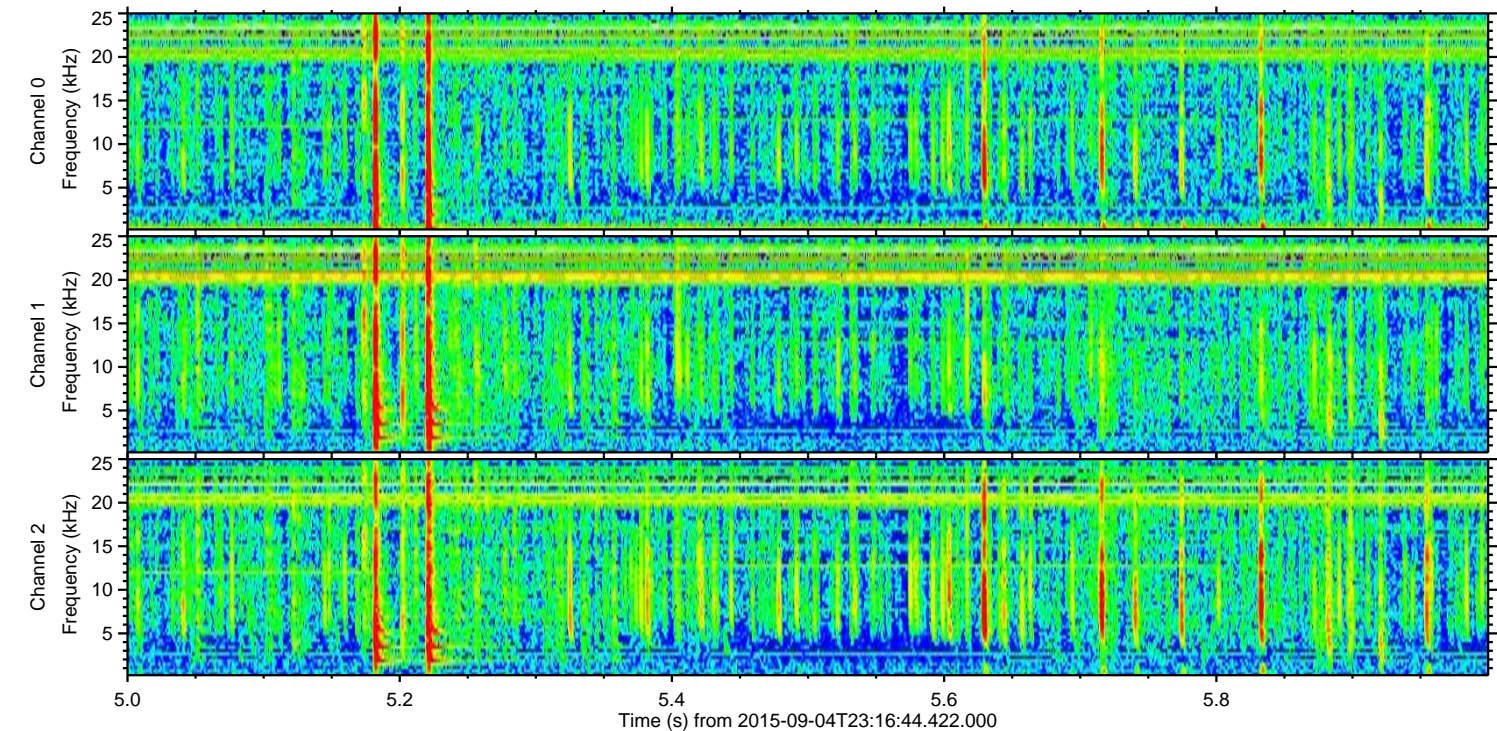
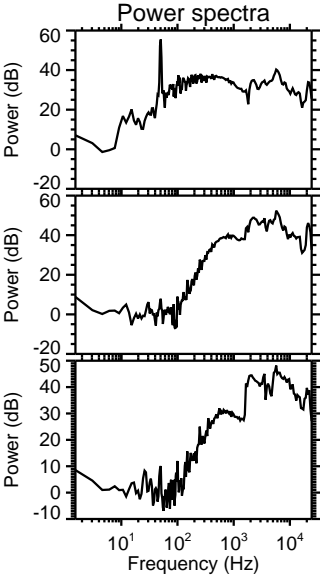
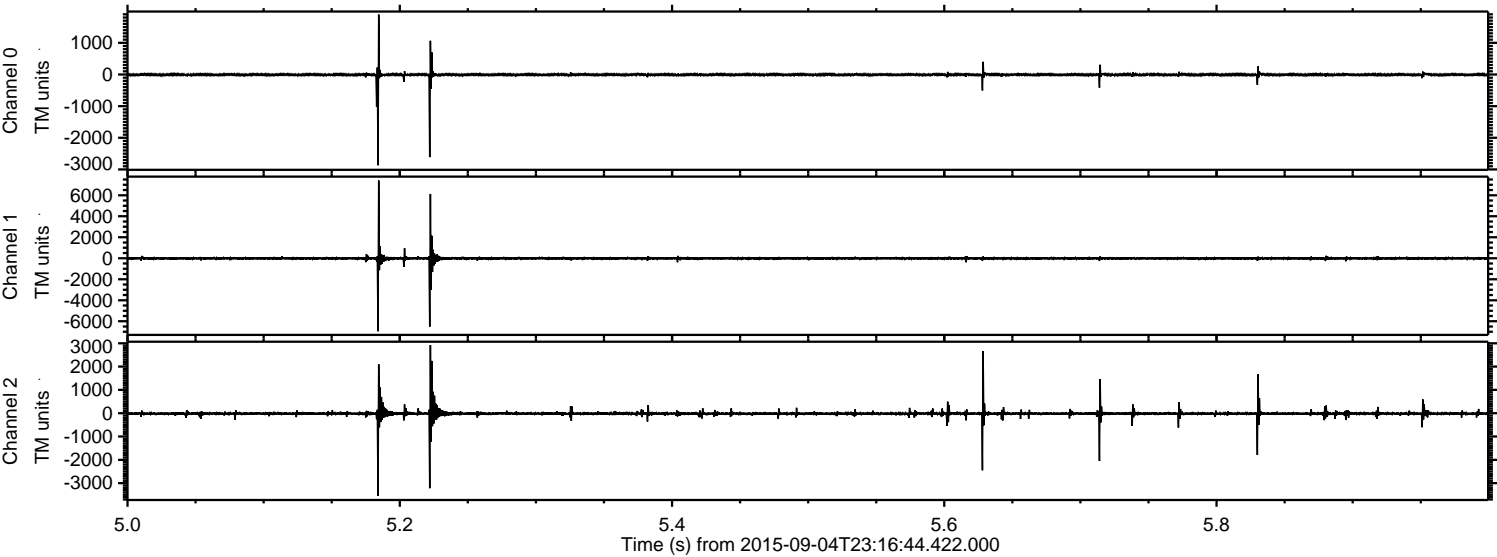

Channel 0
mn: -2868
mx: 1894
 μ : -5.8
 σ : 34.6

Channel 1
mn: -6952
mx: 7405
 μ : -14.1
 σ : 127.8

Channel 2
mn: -3546
mx: 2921
 μ : -15.7
 σ : 75.3

Processed Fri Oct 9 18:53:13 2015 by ELM ver.2012-10-06 from 001__elm20150904_231643__dat00.bin

