

ELMAVAN 3D WAVEFORMS (Measured data sampled at 50 kHz) 51000 packets of 144 samples from 2015-09-04T20:16:36.231.999.

Processed Fri Oct 9 18:02:14 2015 by ELM ver.2012-10-06 from 001\_\_elm20150904\_201635\_\_dat00.bin

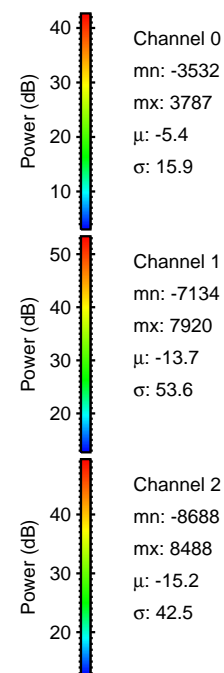

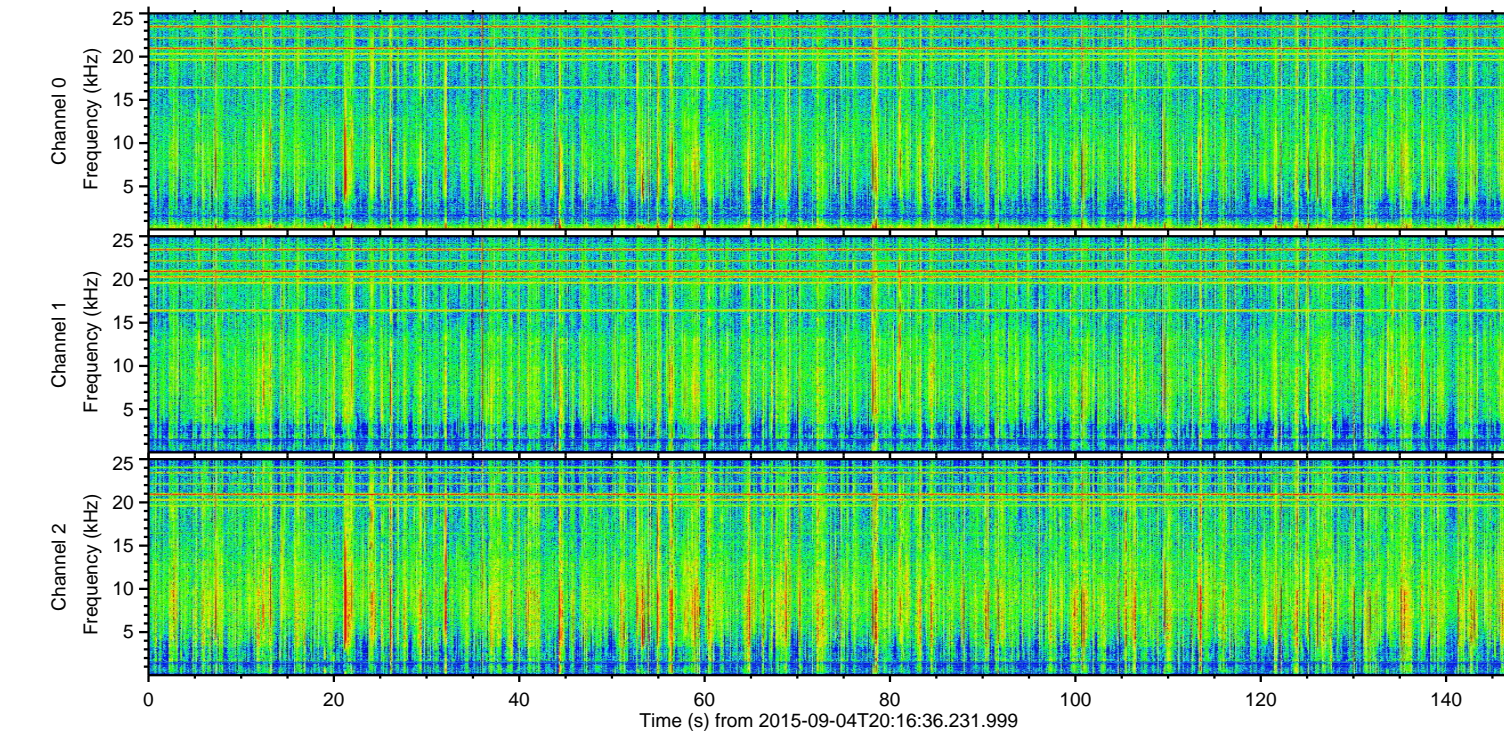
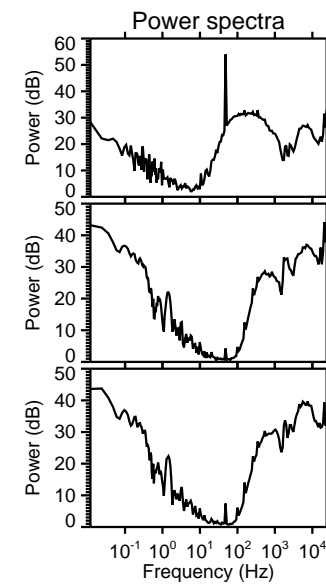
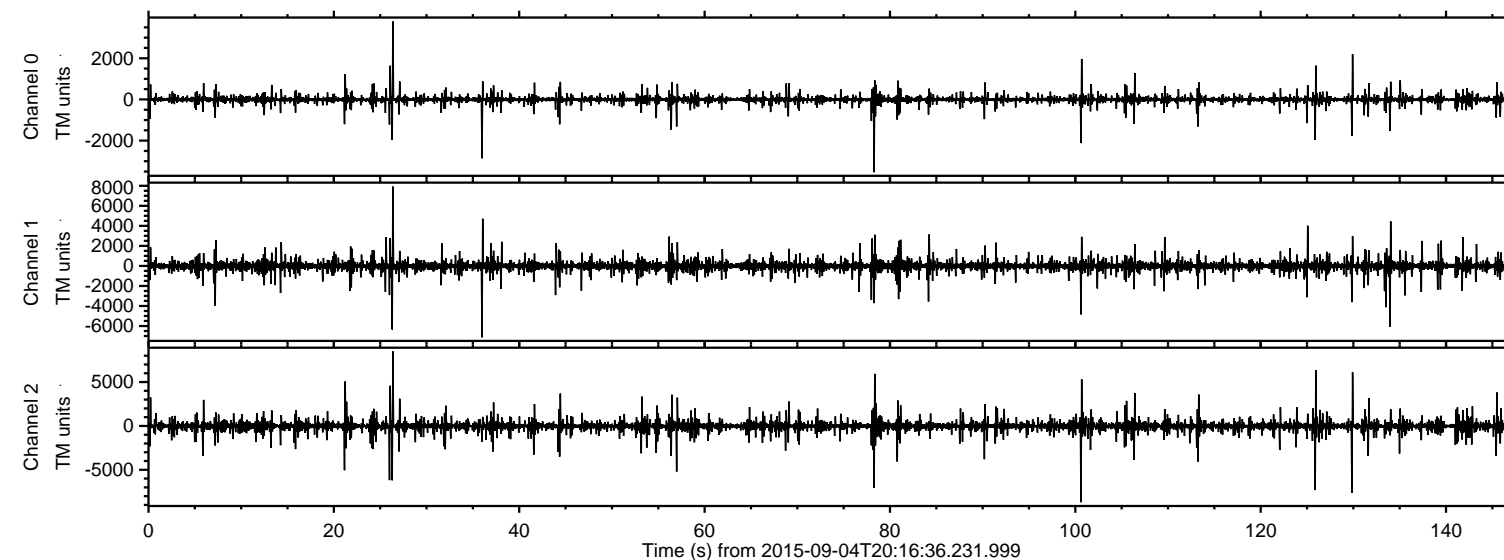

ELMAVAN 3D WAVEFORMS (Measured data sampled at 50 kHz) 51000 packets of 144 samples from 2015-09-04T20:16:36.231.999. Part 101/147

Processed Fri Oct 9 18:02:30 2015 by ELM ver.2012-10-06 from 001\_\_elm20150904\_201635\_\_dat00.bin

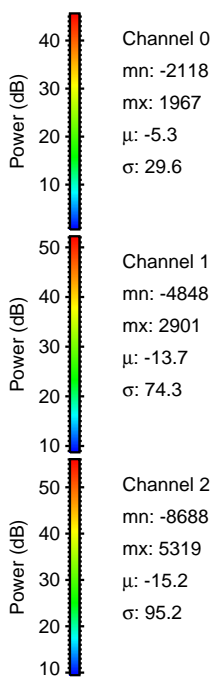
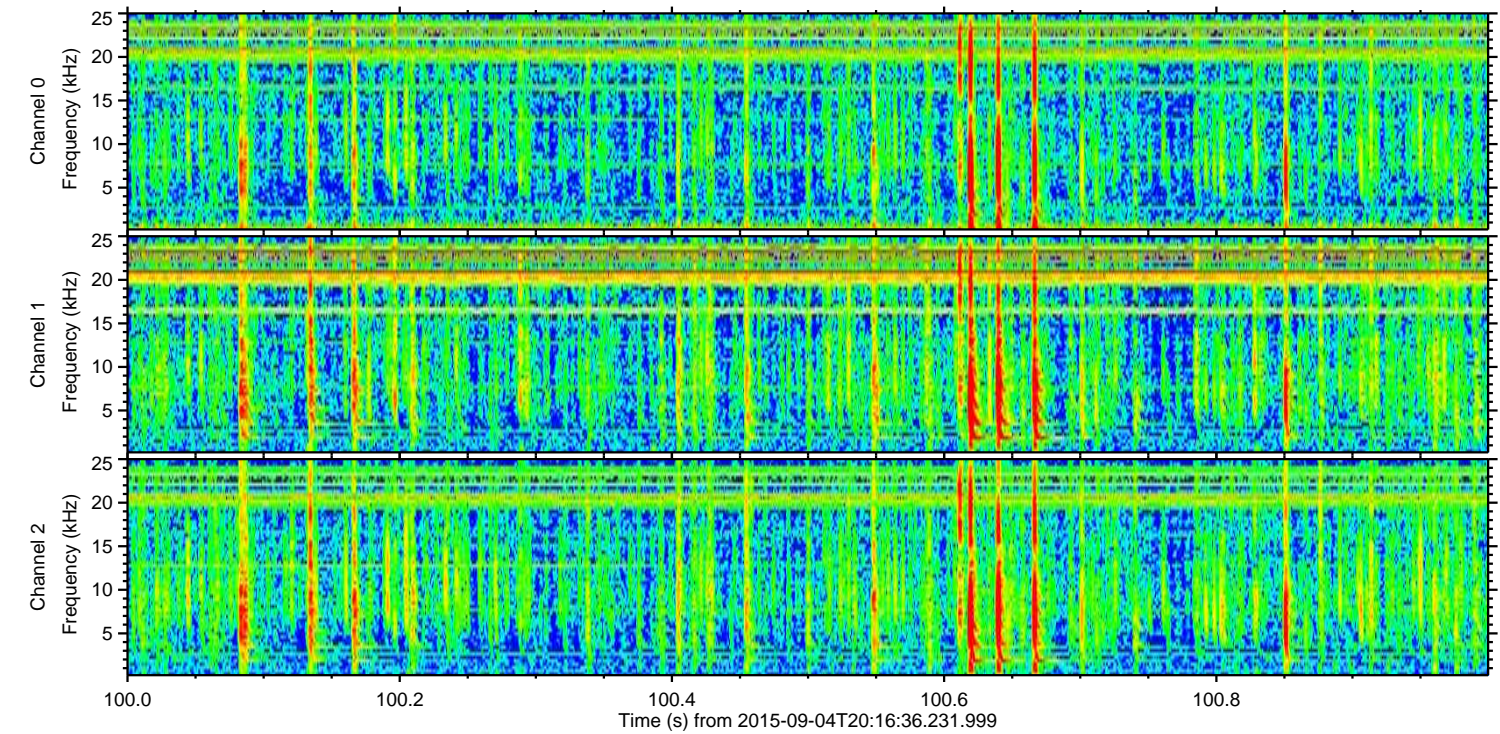
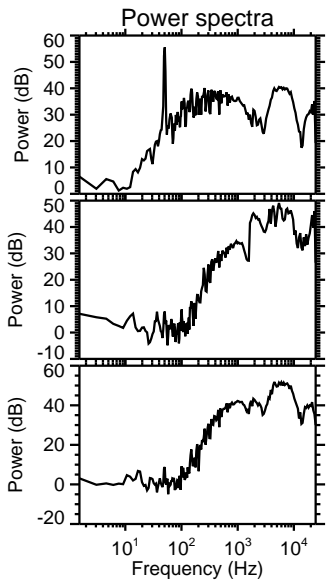
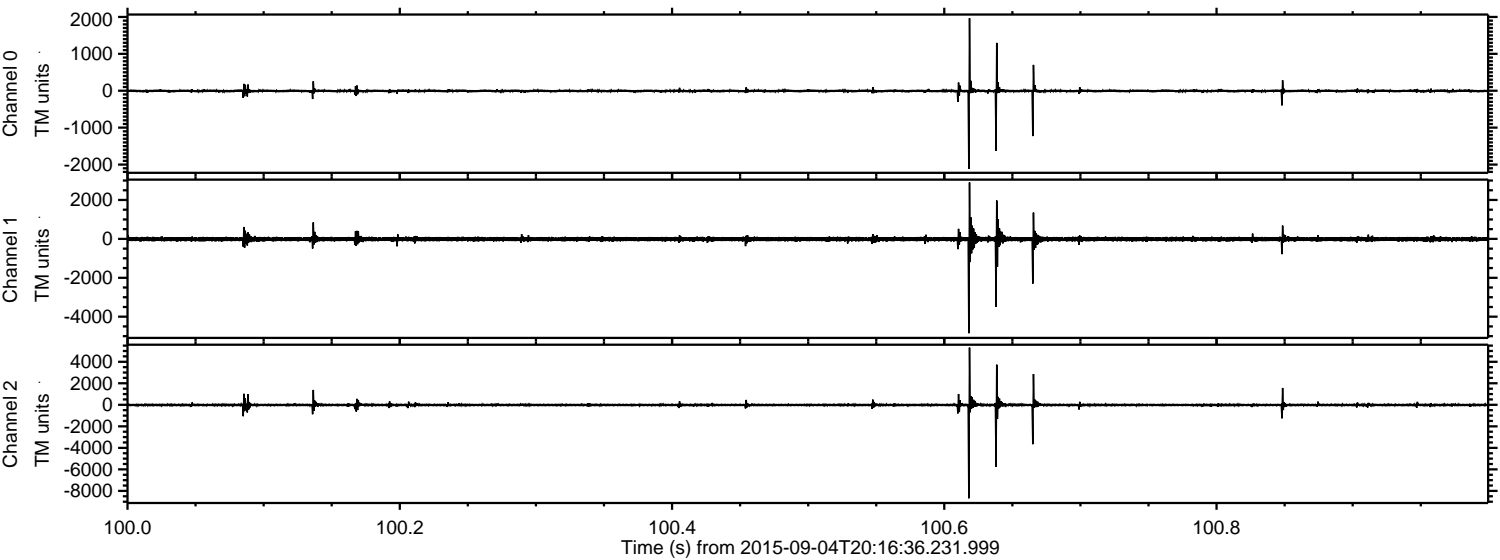

Channel 0  
mn: -2118  
mx: 1967  
 $\mu$ : -5.3  
 $\sigma$ : 29.6

Channel 1  
mn: -4848  
mx: 2901  
 $\mu$ : -13.7  
 $\sigma$ : 74.3

Channel 2  
mn: -8688  
mx: 5319  
 $\mu$ : -15.2  
 $\sigma$ : 95.2



ELMAVAN 3D WAVEFORMS (Measured data sampled at 50 kHz) 51000 packets of 144 samples from 2015-09-04T20:16:36.231.999. Part 27/147

Processed Fri Oct 9 18:02:31 2015 by ELM ver.2012-10-06 from 001\_\_elm20150904\_201635\_\_dat00.bin

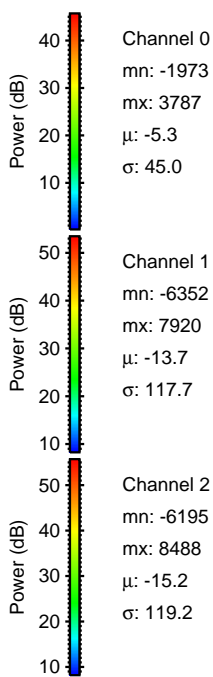
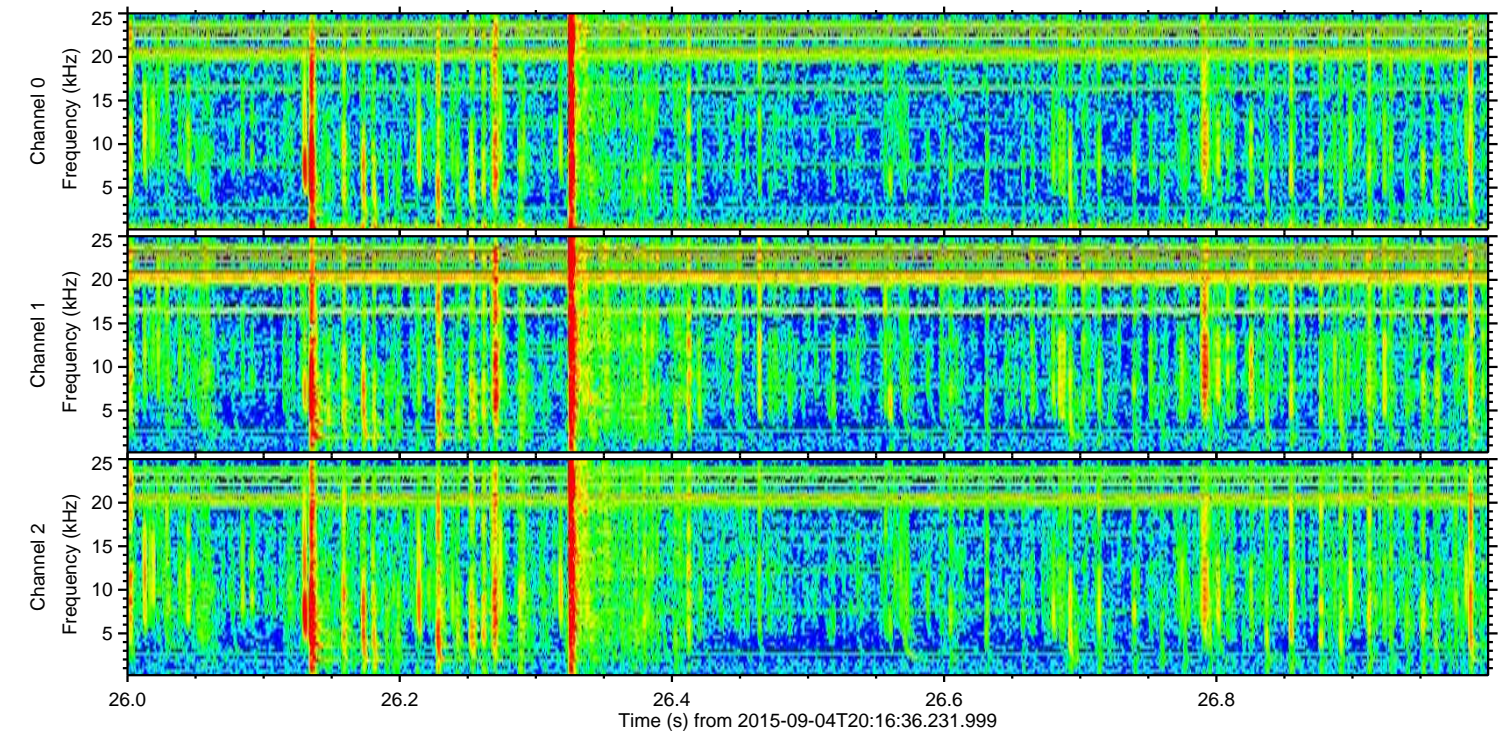
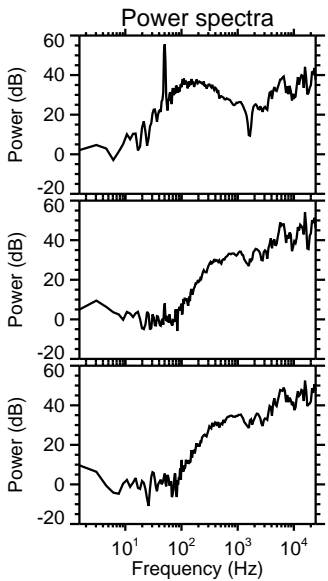
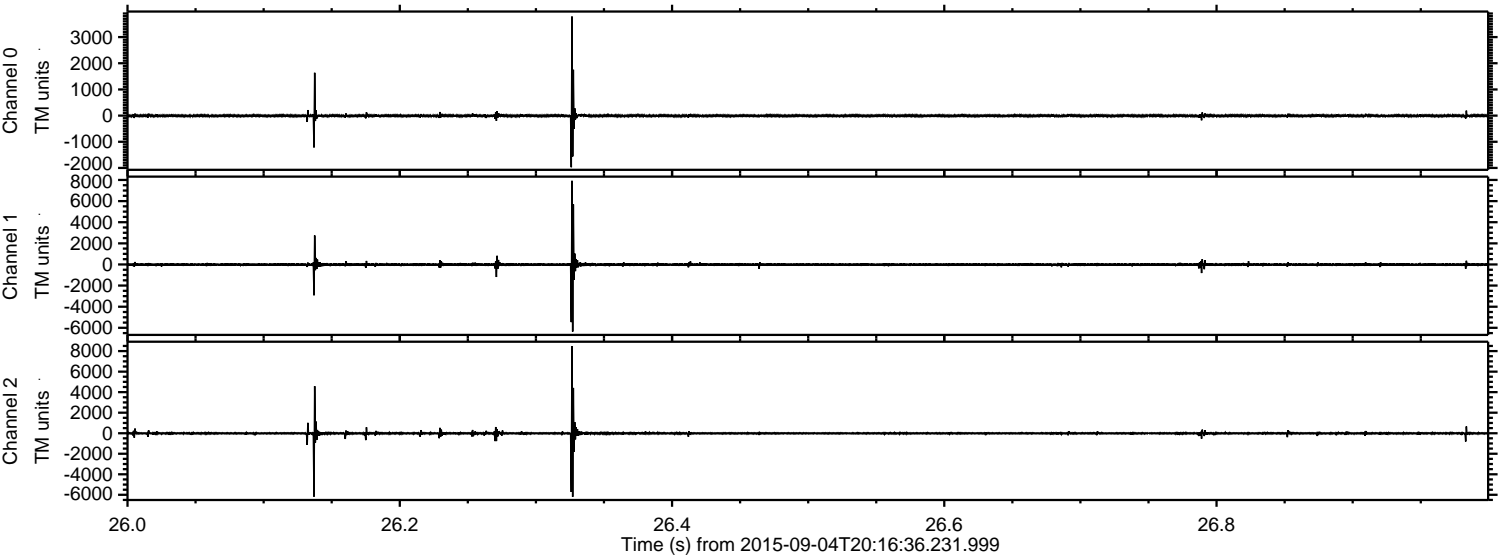



ELMAVAN 3D WAVEFORMS (Measured data sampled at 50 kHz) 51000 packets of 144 samples from 2015-09-04T20:16:36.231.999. Part 130/147

Processed Fri Oct 9 18:02:32 2015 by ELM ver.2012-10-06 from 001\_\_elm20150904\_201635\_\_dat00.bin

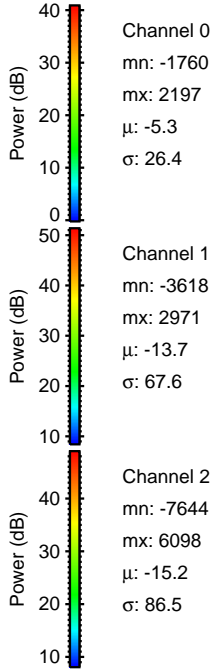
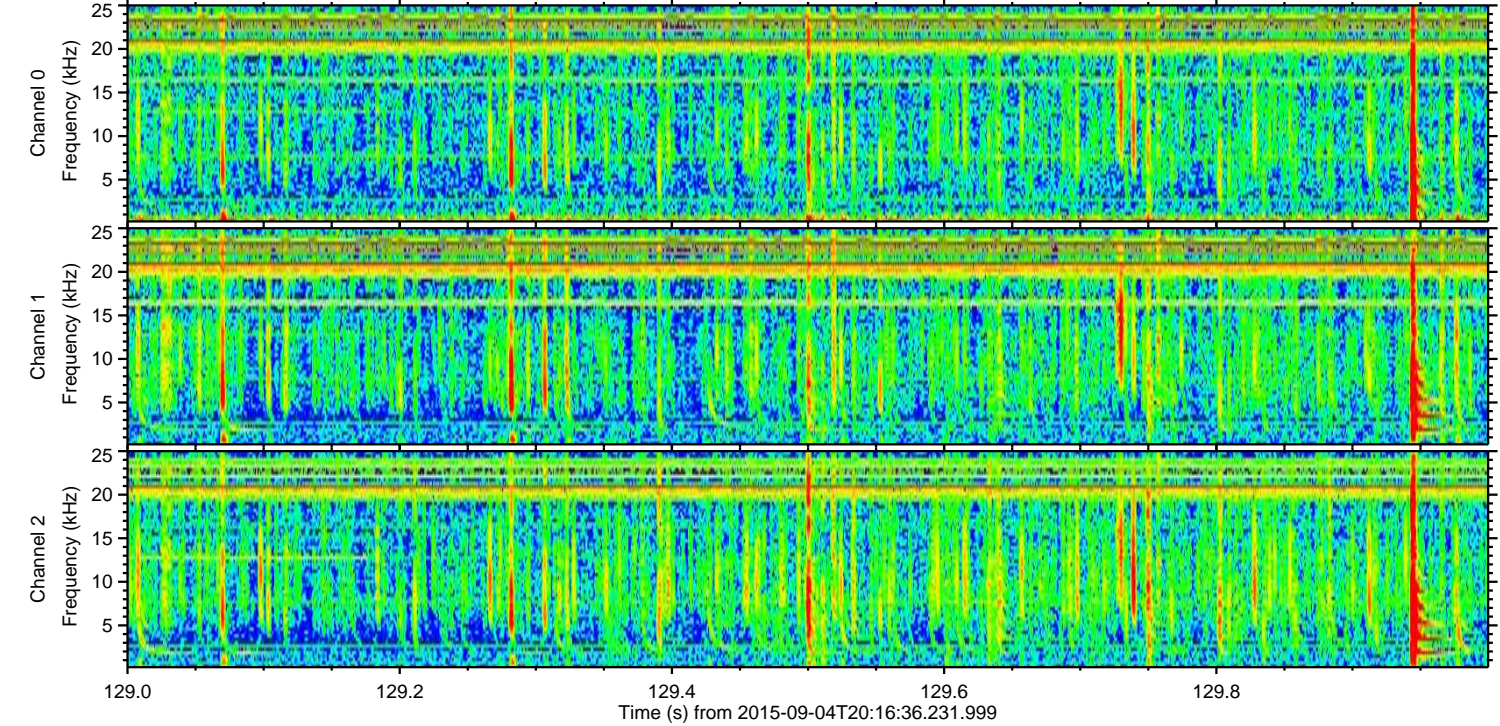
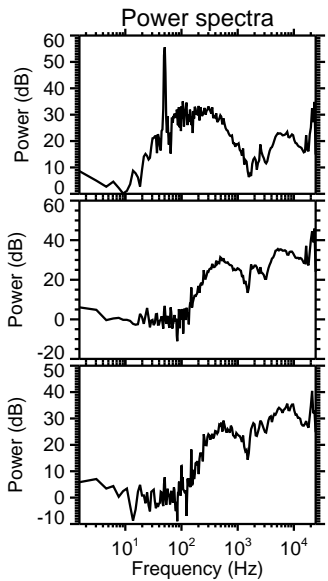
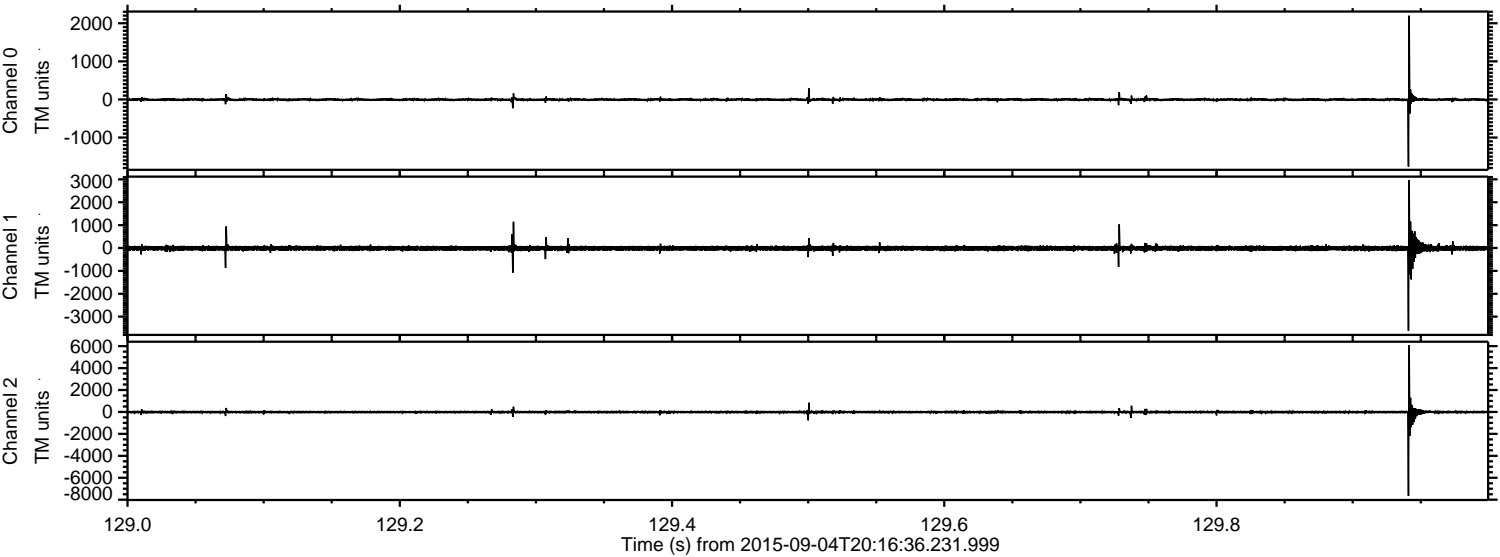

Channel 0  
mn: -1760  
mx: 2197  
 $\mu$ : -5.3  
 $\sigma$ : 26.4

Channel 1  
mn: -3618  
mx: 2971  
 $\mu$ : -13.7  
 $\sigma$ : 67.6

Channel 2  
mn: -7644  
mx: 6098  
 $\mu$ : -15.2  
 $\sigma$ : 86.5



ELMAVAN 3D WAVEFORMS (Measured data sampled at 50 kHz) 51000 packets of 144 samples from 2015-09-04T20:16:36.231.999. Part 127/147

Processed Fri Oct 9 18:02:33 2015 by ELM ver.2012-10-06 from 001\_\_elm20150904\_201635\_\_dat00.bin

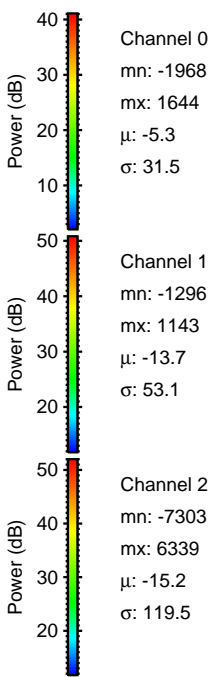
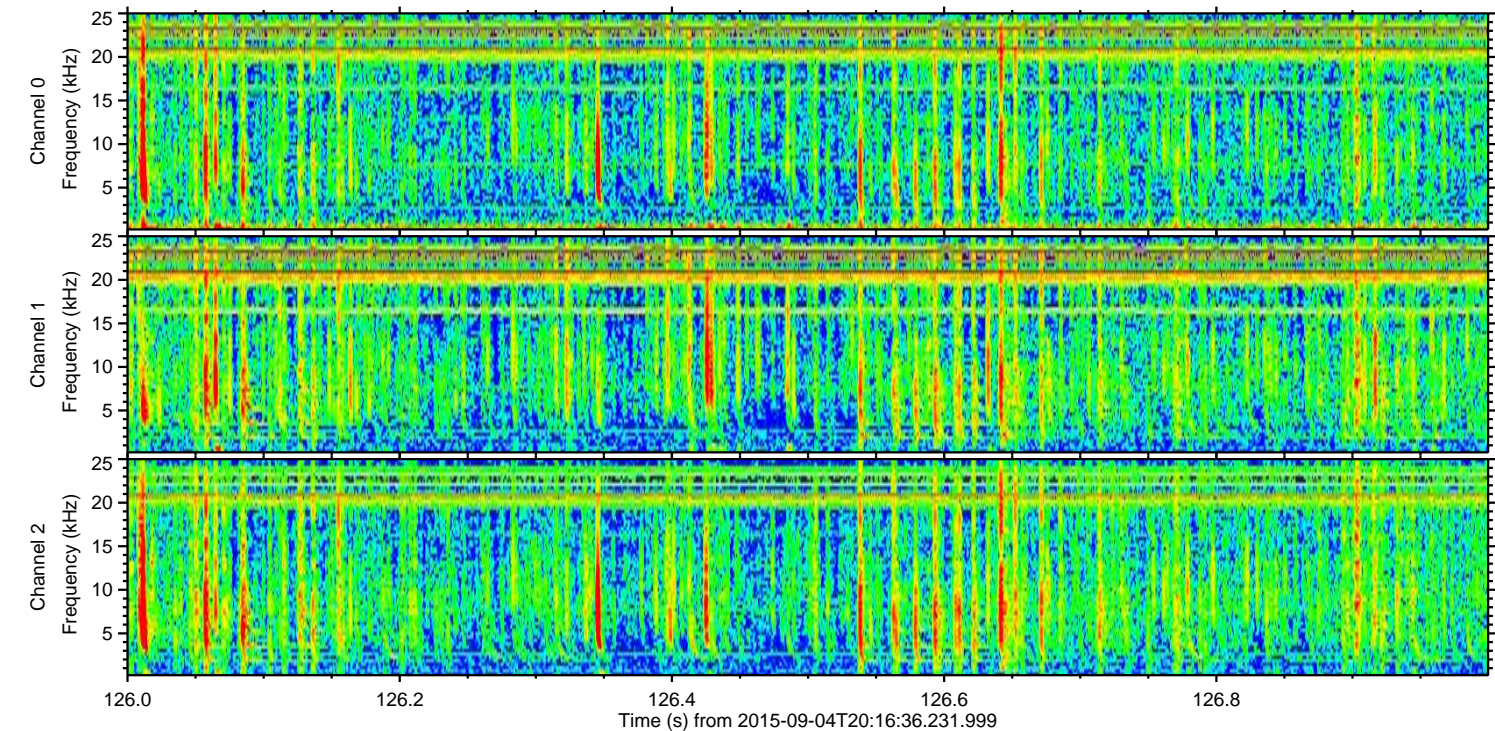
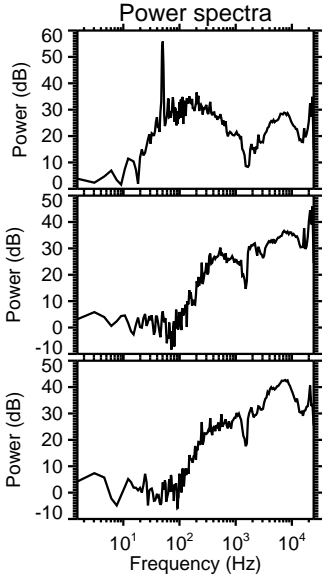
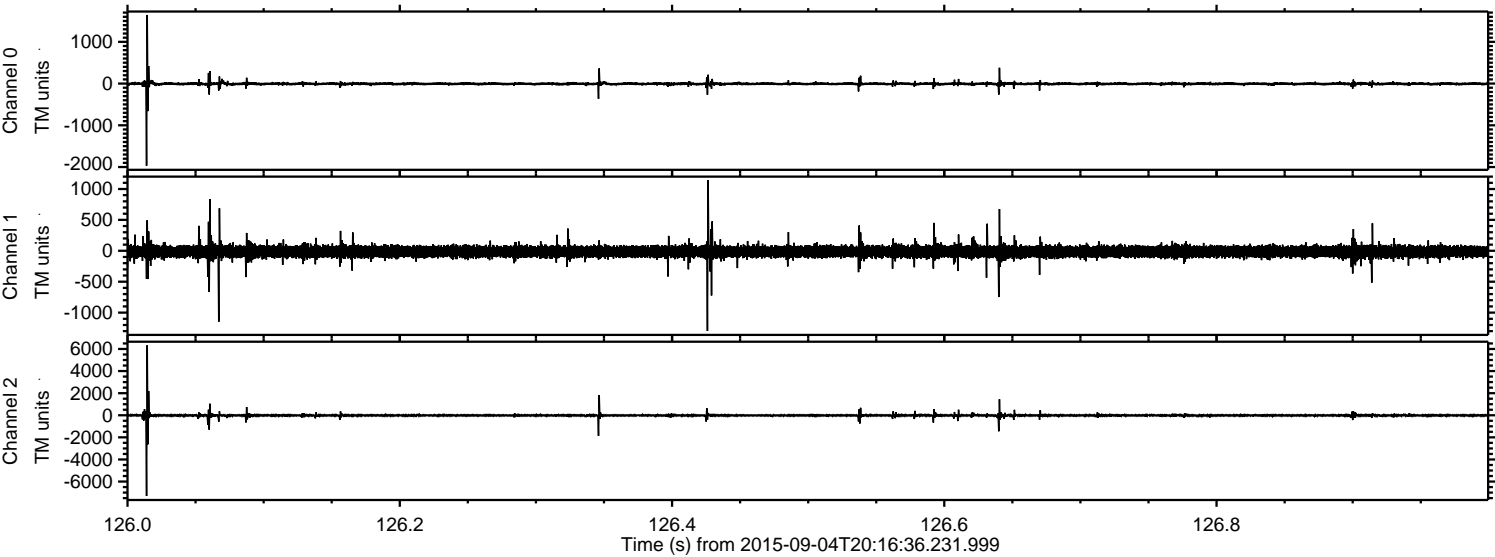



Processed Fri Oct 9 18:02:34 2015 by ELM ver.2012-10-06 from 001\_\_elm20150904\_201635\_\_dat00.bin

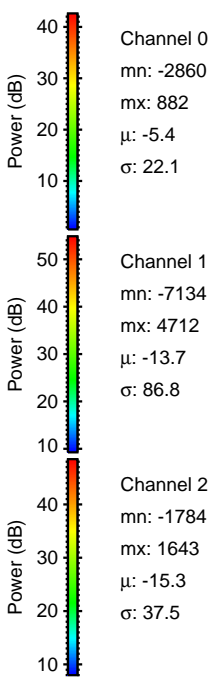
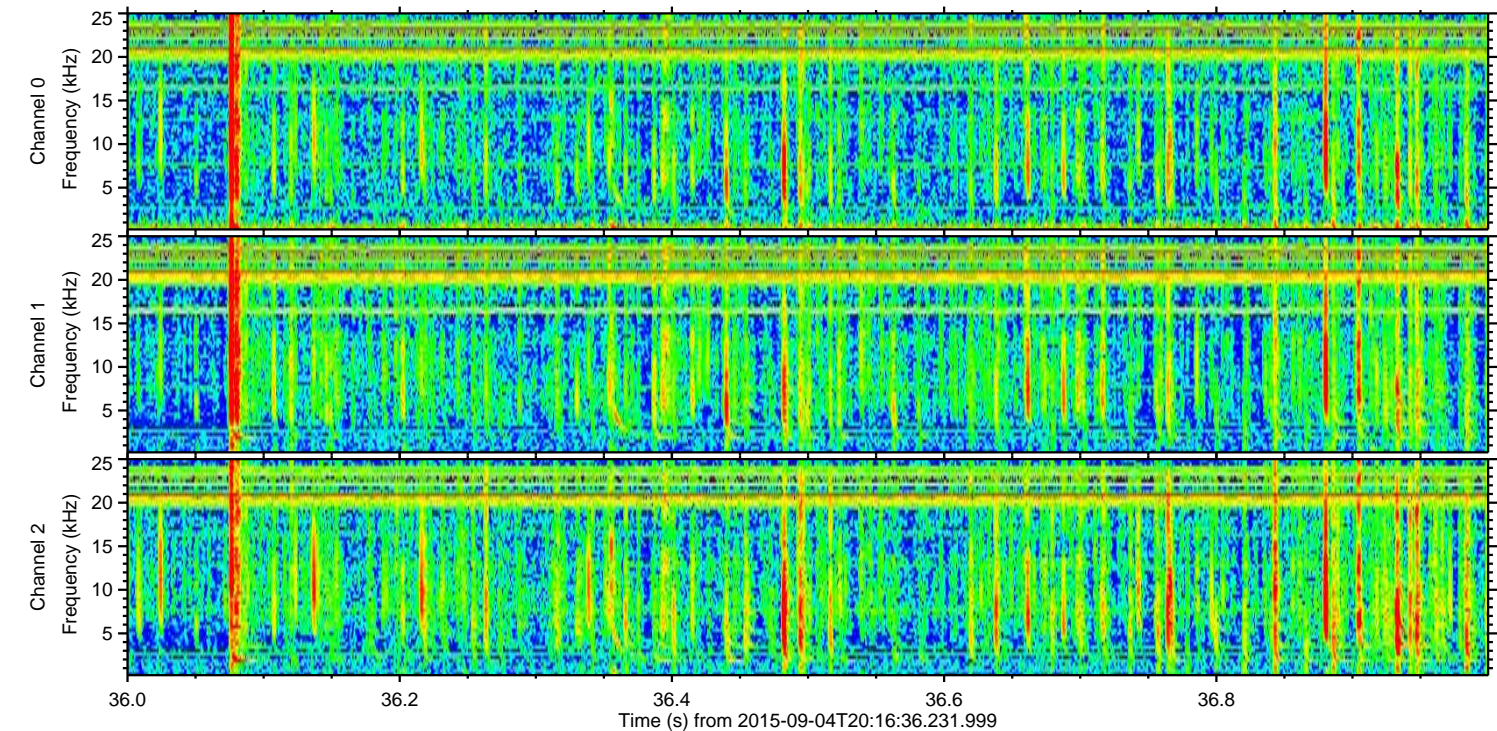
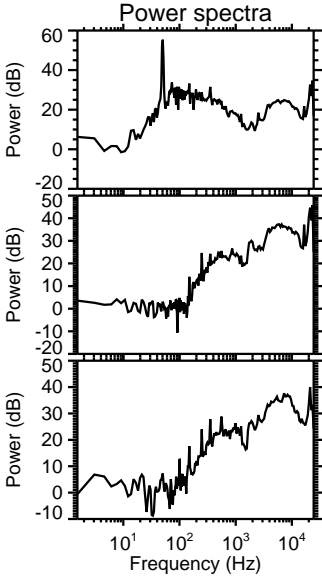
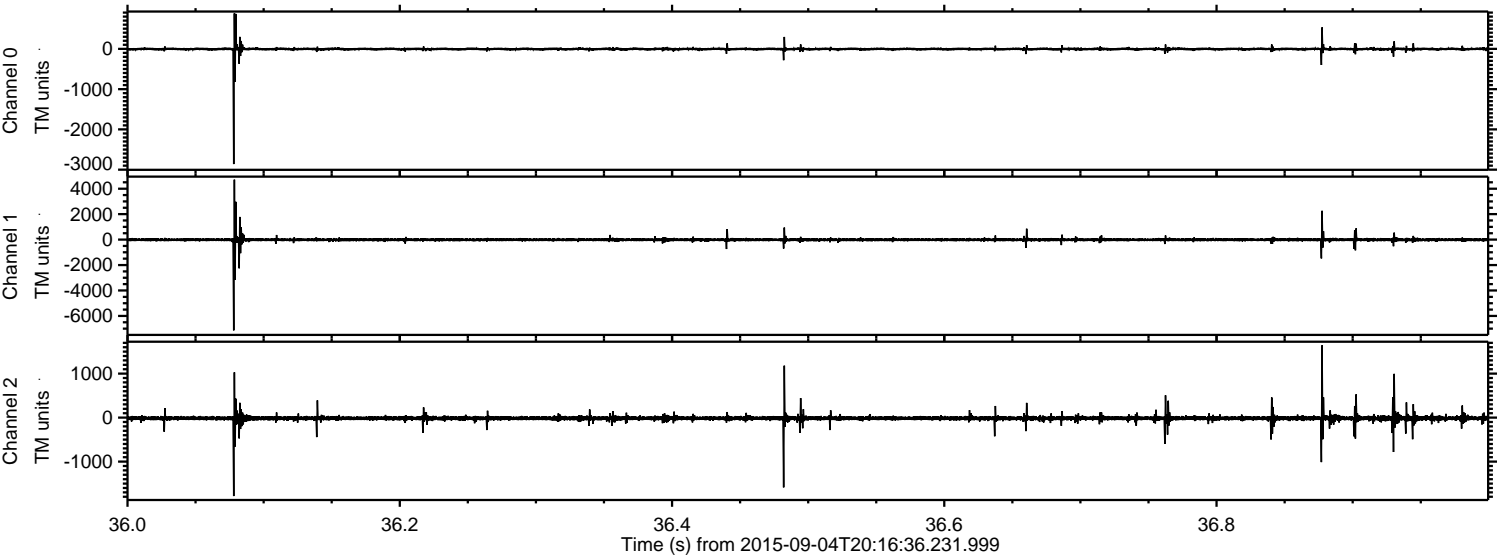



Processed Fri Oct 9 18:02:35 2015 by ELM ver.2012-10-06 from 001\_\_elm20150904\_201635\_\_dat00.bin

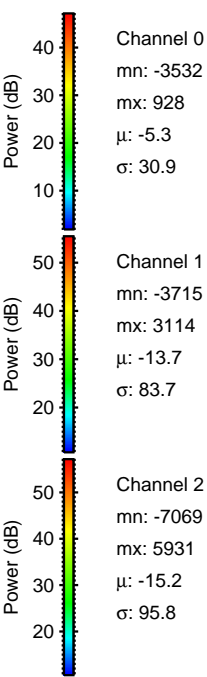
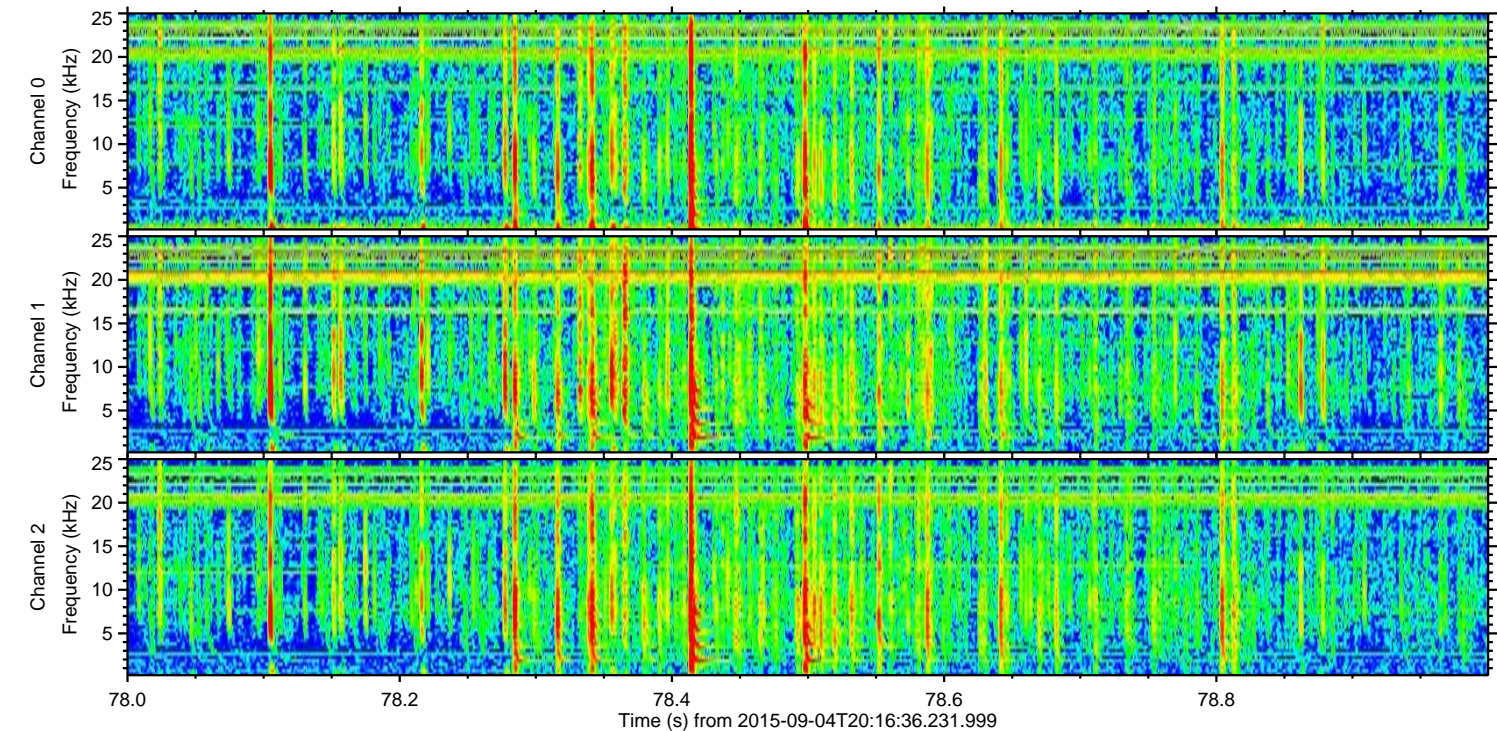
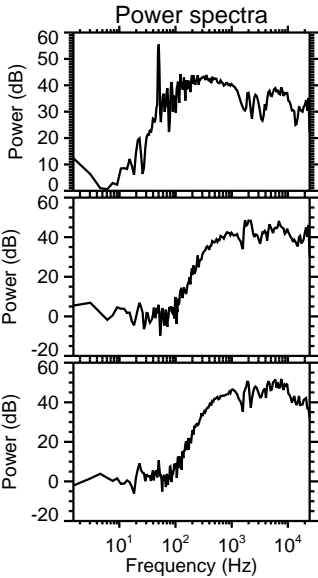
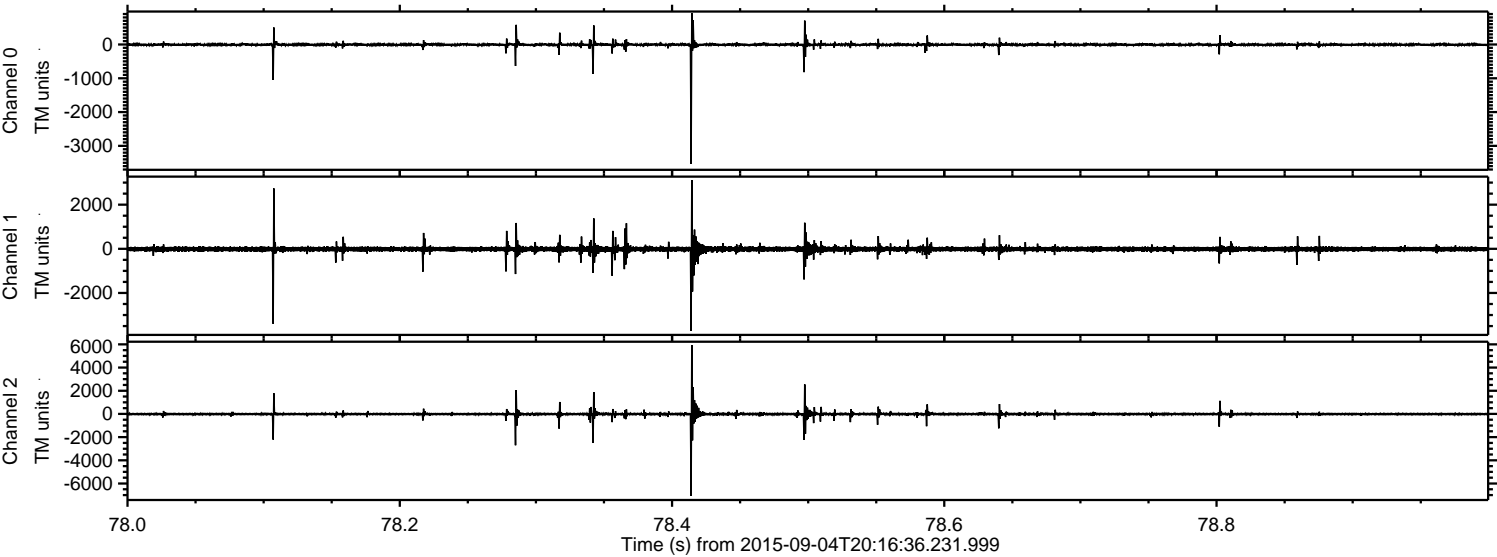



ELMAVAN 3D WAVEFORMS (Measured data sampled at 50 kHz) 51000 packets of 144 samples from 2015-09-04T20:16:36.231.999. Part 135/147

Processed Fri Oct 9 18:02:36 2015 by ELM ver.2012-10-06 from 001\_\_elm20150904\_201635\_\_dat00.bin

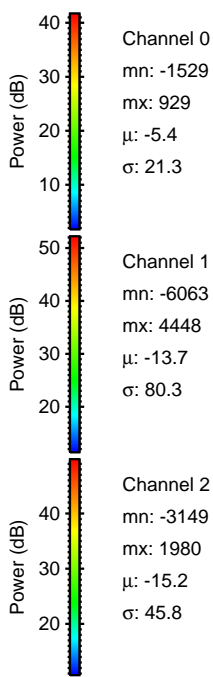
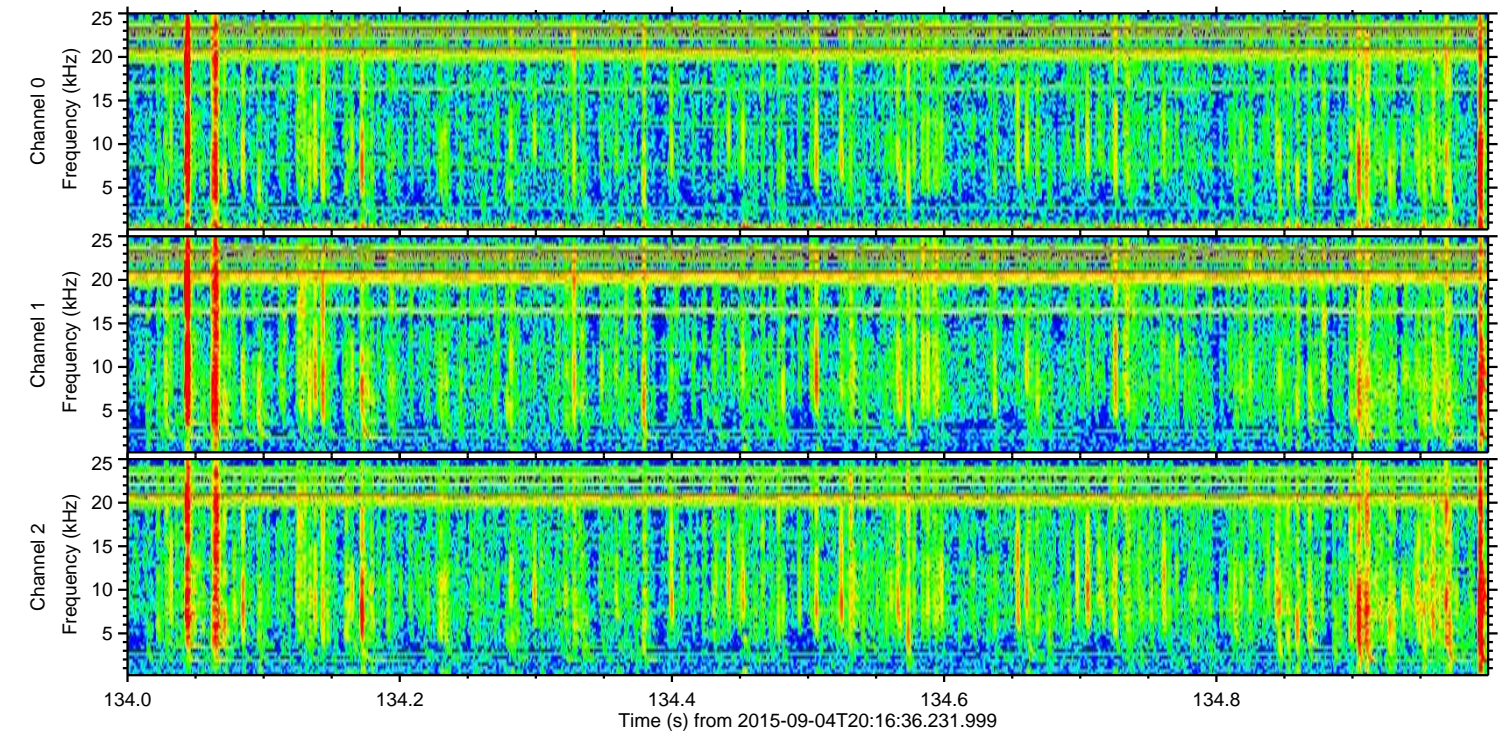
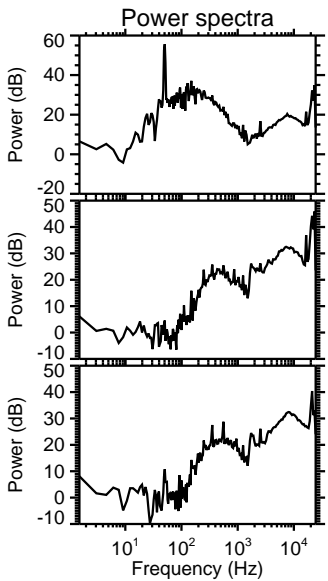
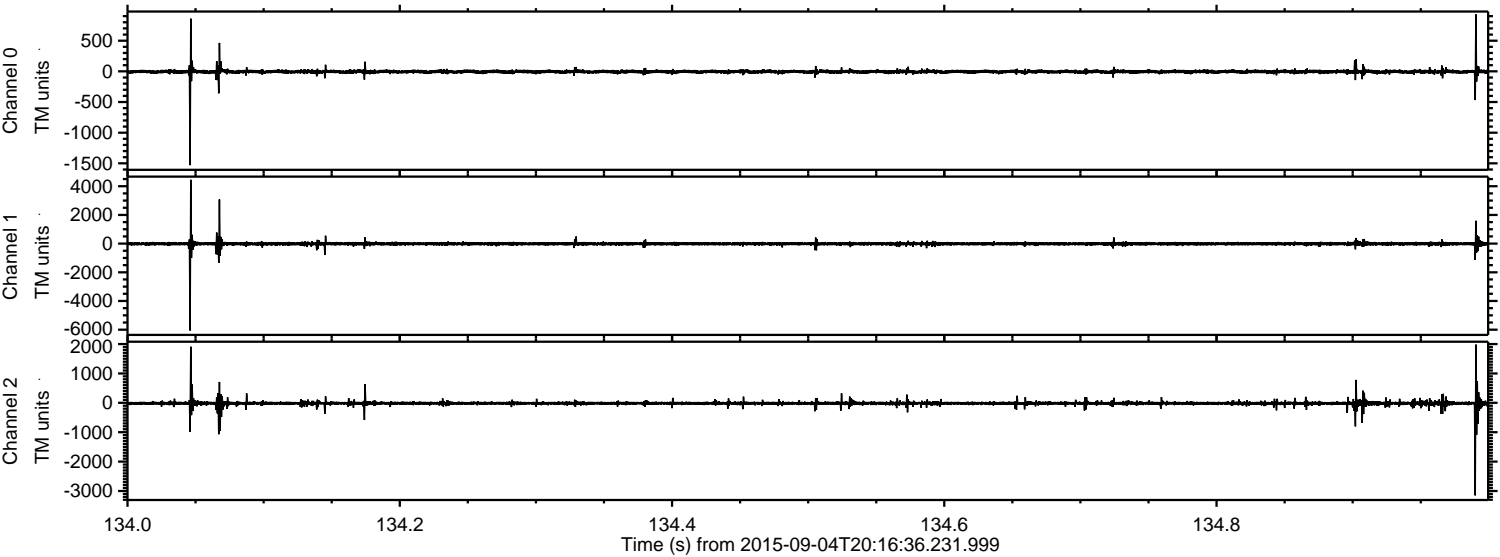



Processed Fri Oct 9 18:02:38 2015 by ELM ver.2012-10-06 from 001\_\_elm20150904\_201635\_\_dat00.bin

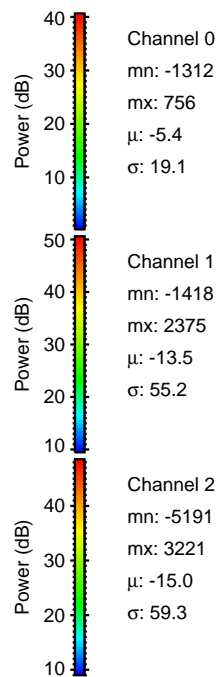
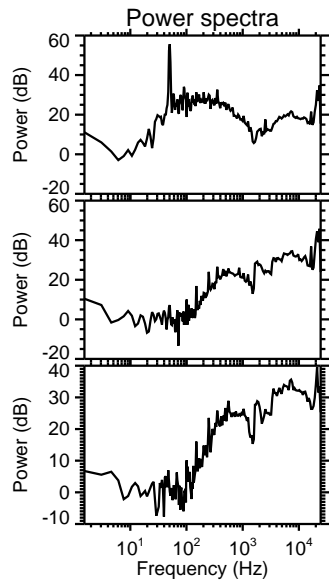
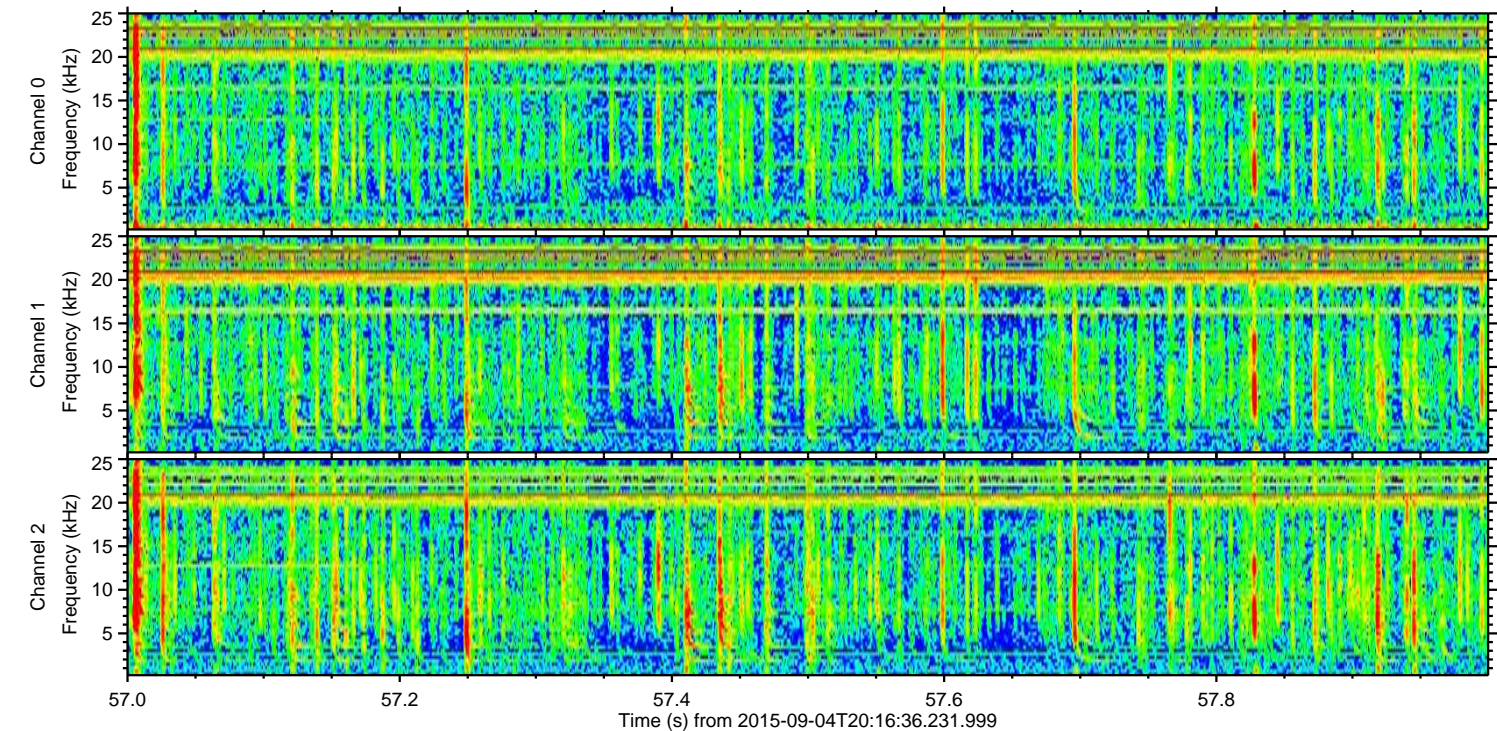
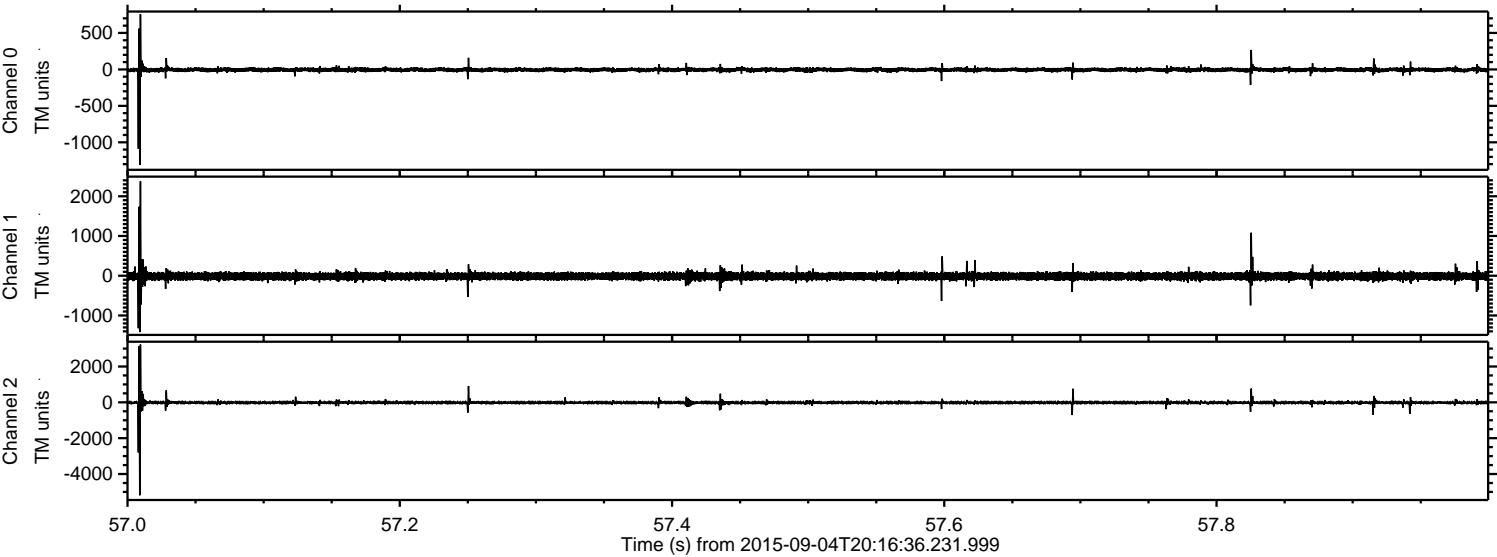

Power spectra

Channel 0  
mn: -1312  
mx: 756  
 $\mu$ : -5.4  
 $\sigma$ : 19.1

Channel 1  
mn: -1418  
mx: 2375  
 $\mu$ : -13.5  
 $\sigma$ : 55.2

Channel 2  
mn: -5191  
mx: 3221  
 $\mu$ : -15.0  
 $\sigma$ : 59.3



ELMAVAN 3D WAVEFORMS (Measured data sampled at 50 kHz) 51000 packets of 144 samples from 2015-09-04T20:16:36.231.999. Part 22/147

Processed Fri Oct 9 18:02:39 2015 by ELM ver.2012-10-06 from 001\_\_elm20150904\_201635\_\_dat00.bin

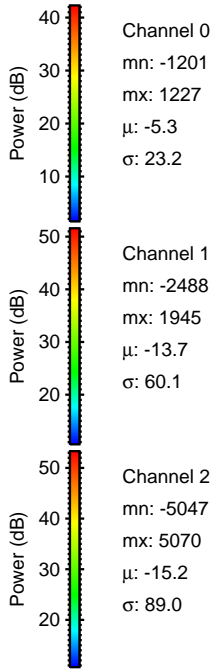
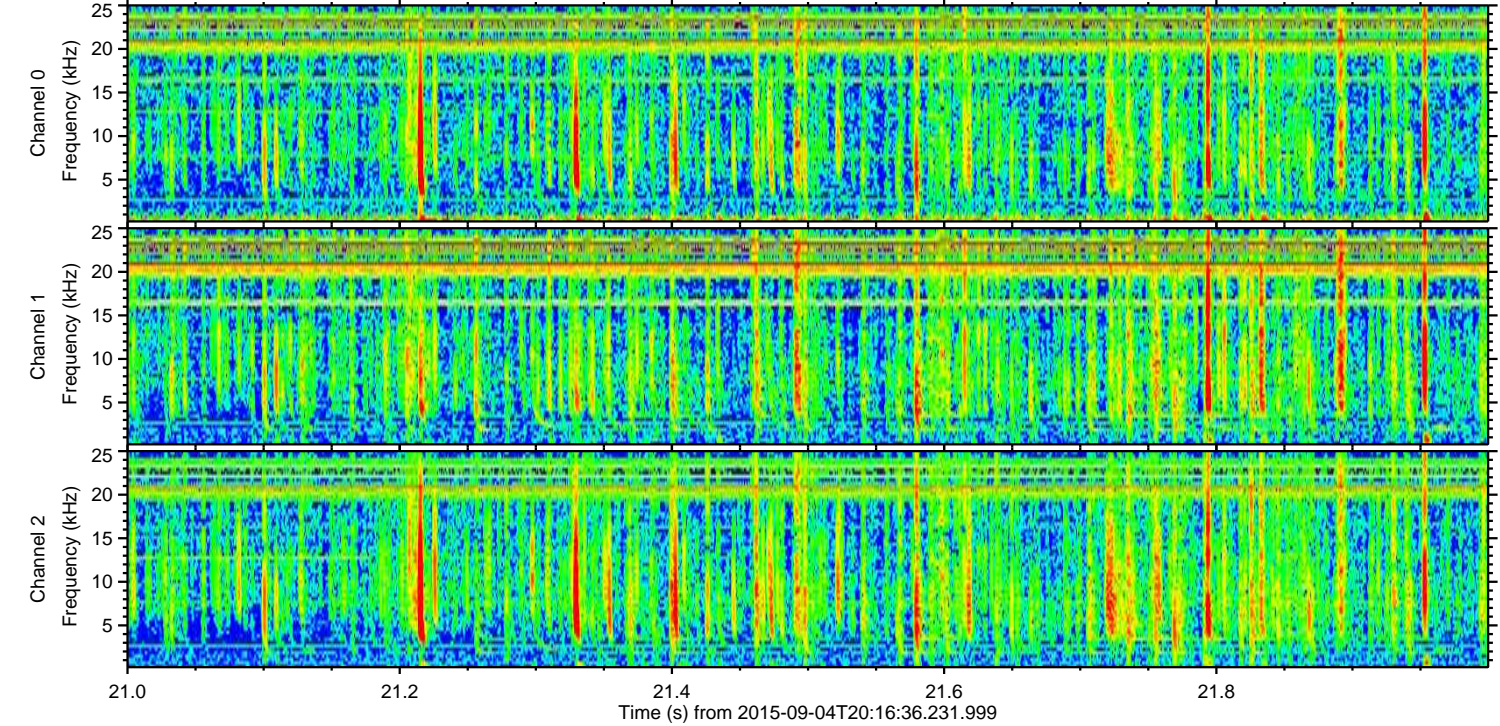
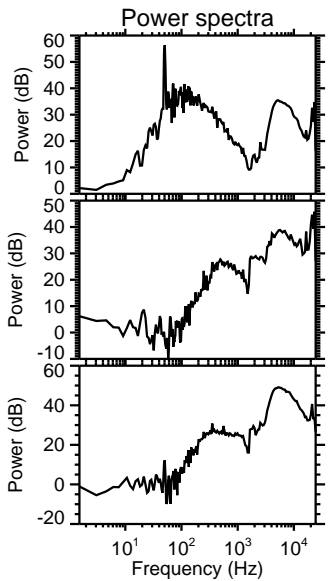
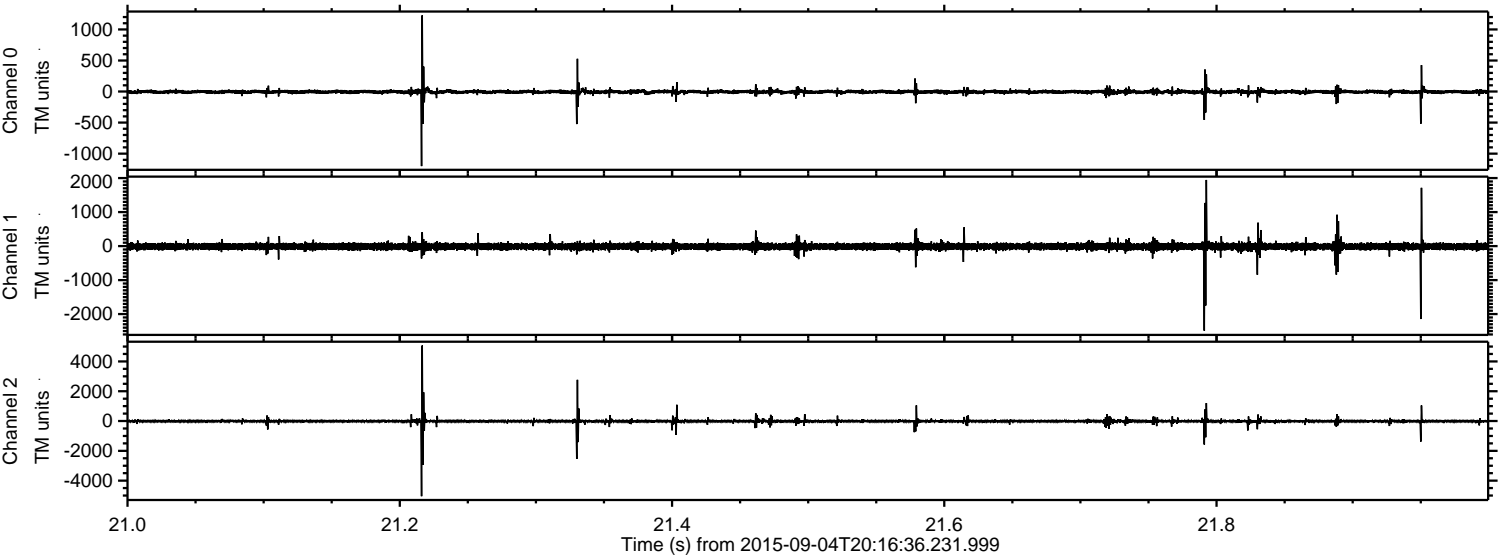

Power spectra

Channel 0

mn: -1201  
mx: 1227  
 $\mu$ : -5.3  
 $\sigma$ : 23.2

Channel 1

mn: -2488  
mx: 1945  
 $\mu$ : -13.7  
 $\sigma$ : 60.1

Channel 2

mn: -5047  
mx: 5070  
 $\mu$ : -15.2  
 $\sigma$ : 89.0



ELMAVAN 3D WAVEFORMS (Measured data sampled at 50 kHz) 51000 packets of 144 samples from 2015-09-04T20:16:36.231.999. Part 141/147

