

ELMAVAN 3D WAVEFORMS (Measured data sampled at 50 kHz) 51000 packets of 144 samples from 2015-09-04T17:16:28.028.999.

Processed Fri Oct 9 17:11:47 2015 by ELM ver.2012-10-06 from 001__elm20150904_171627__dat00.bin

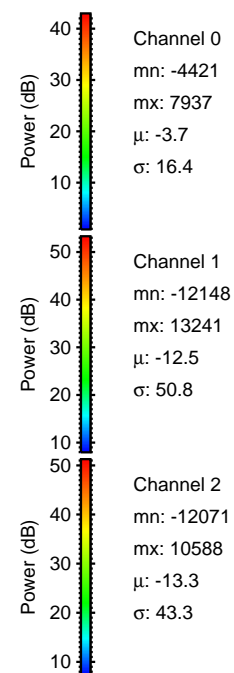

Processed Fri Oct 9 17:12:04 2015 by ELM ver.2012-10-06 from 001__elm20150904_171627__dat00.bin

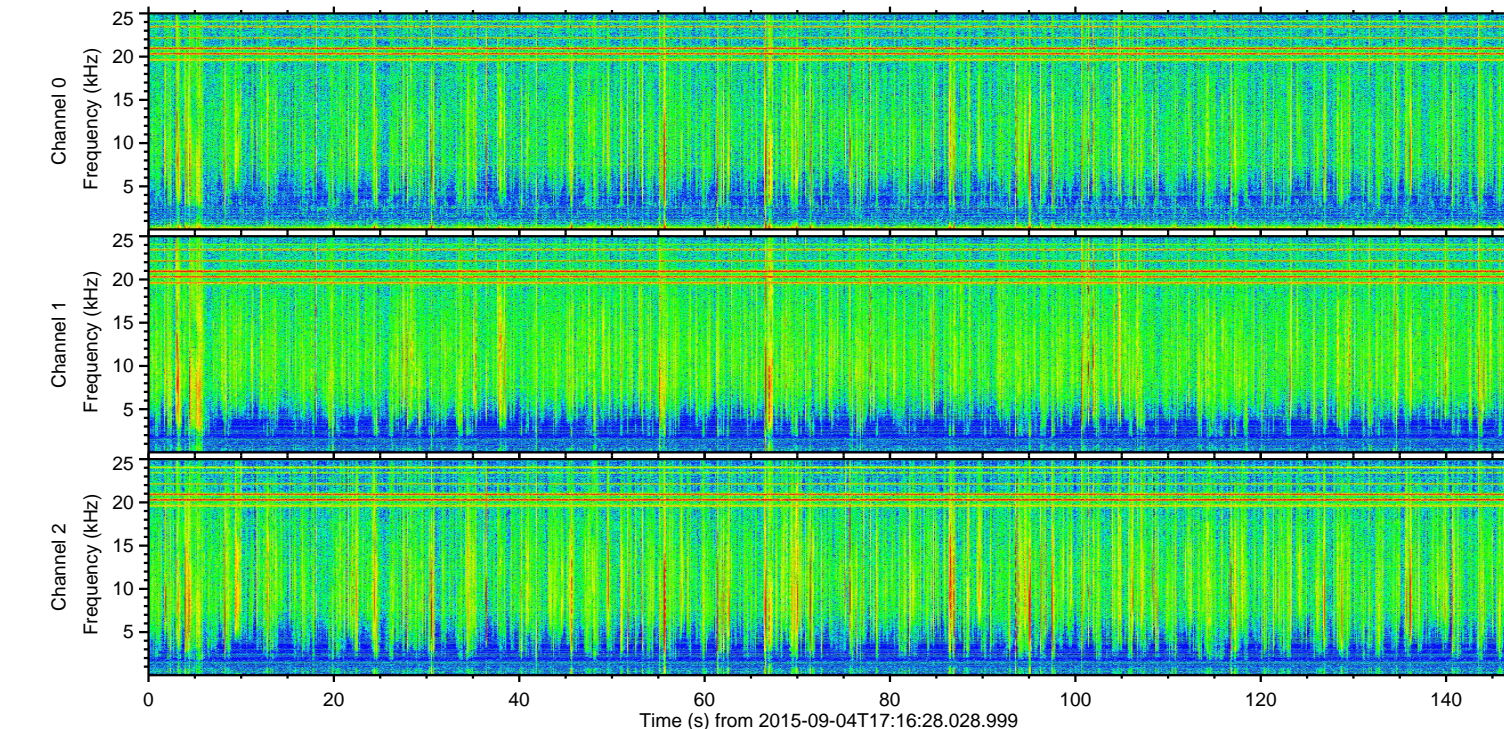
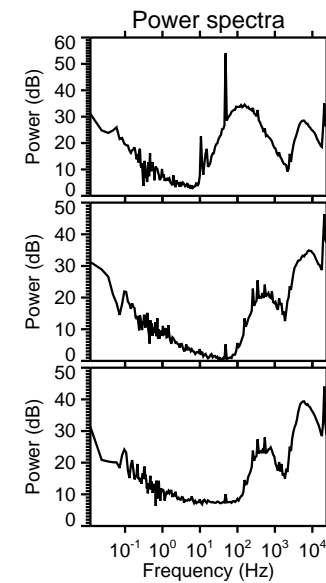
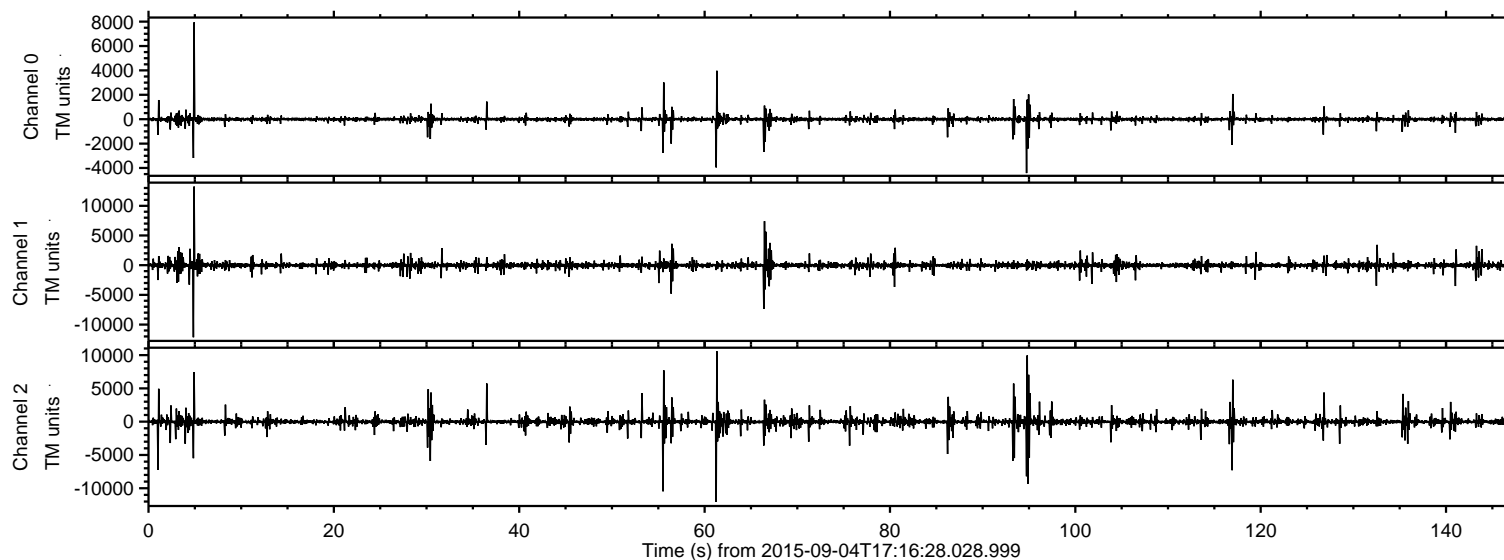
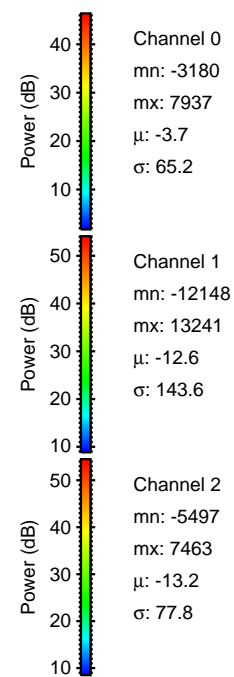
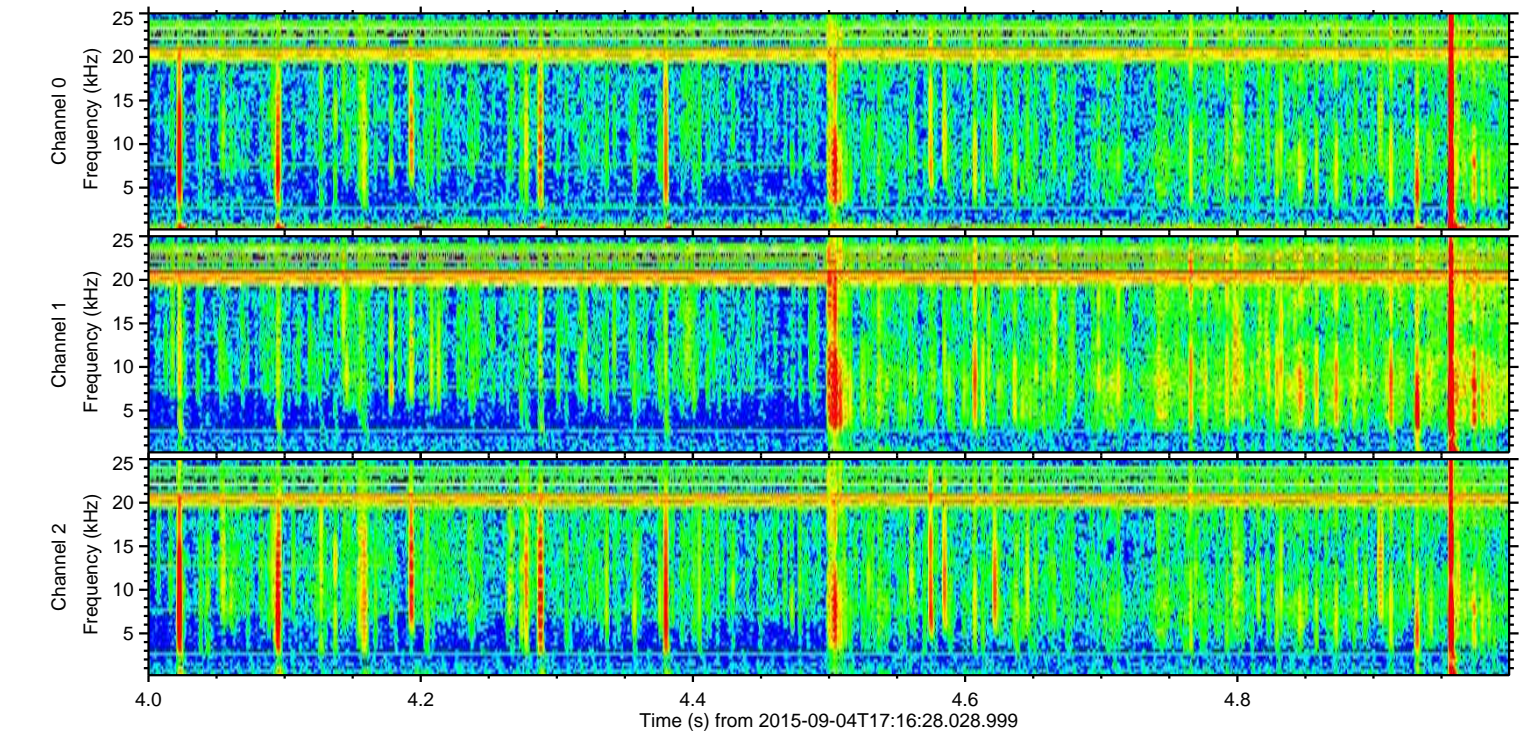
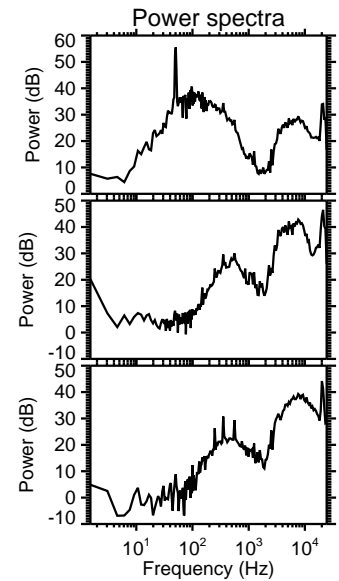
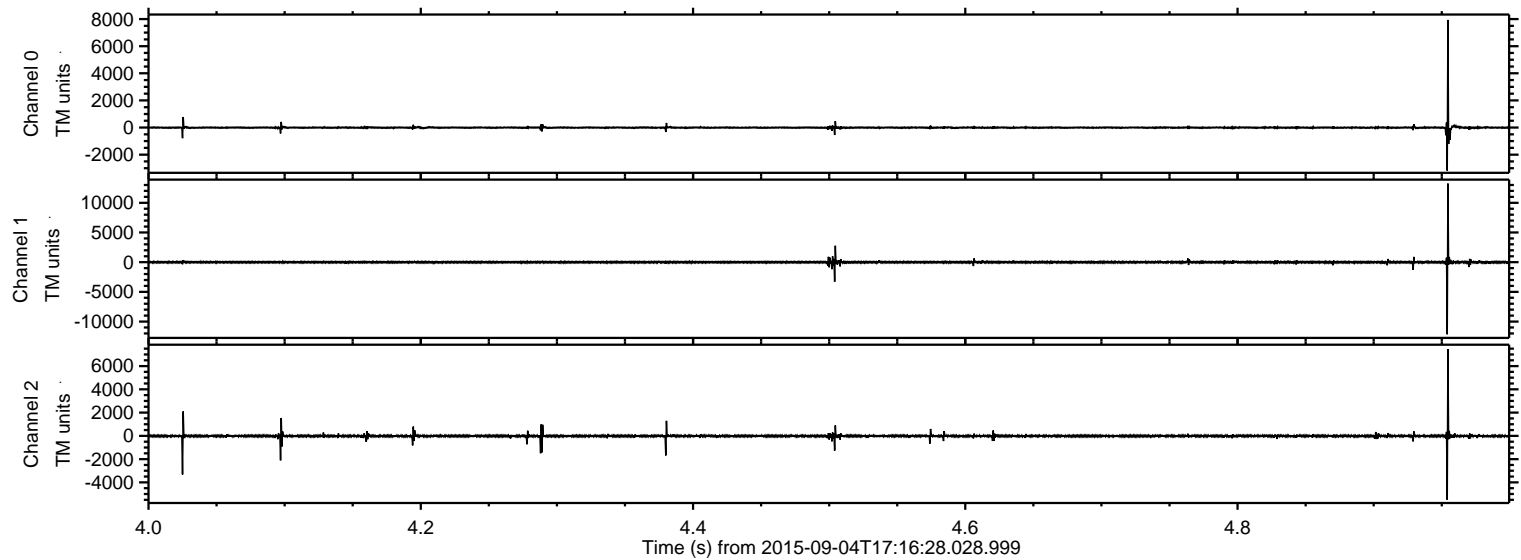

Processed Fri Oct 9 17:12:05 2015 by ELM ver.2012-10-06 from 001__elm20150904_171627__dat00.bin

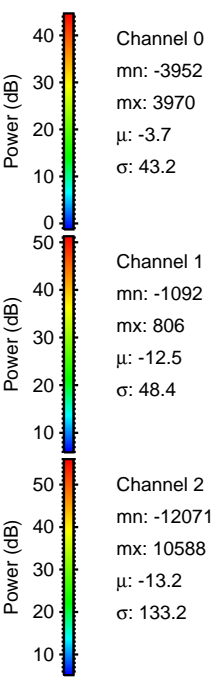
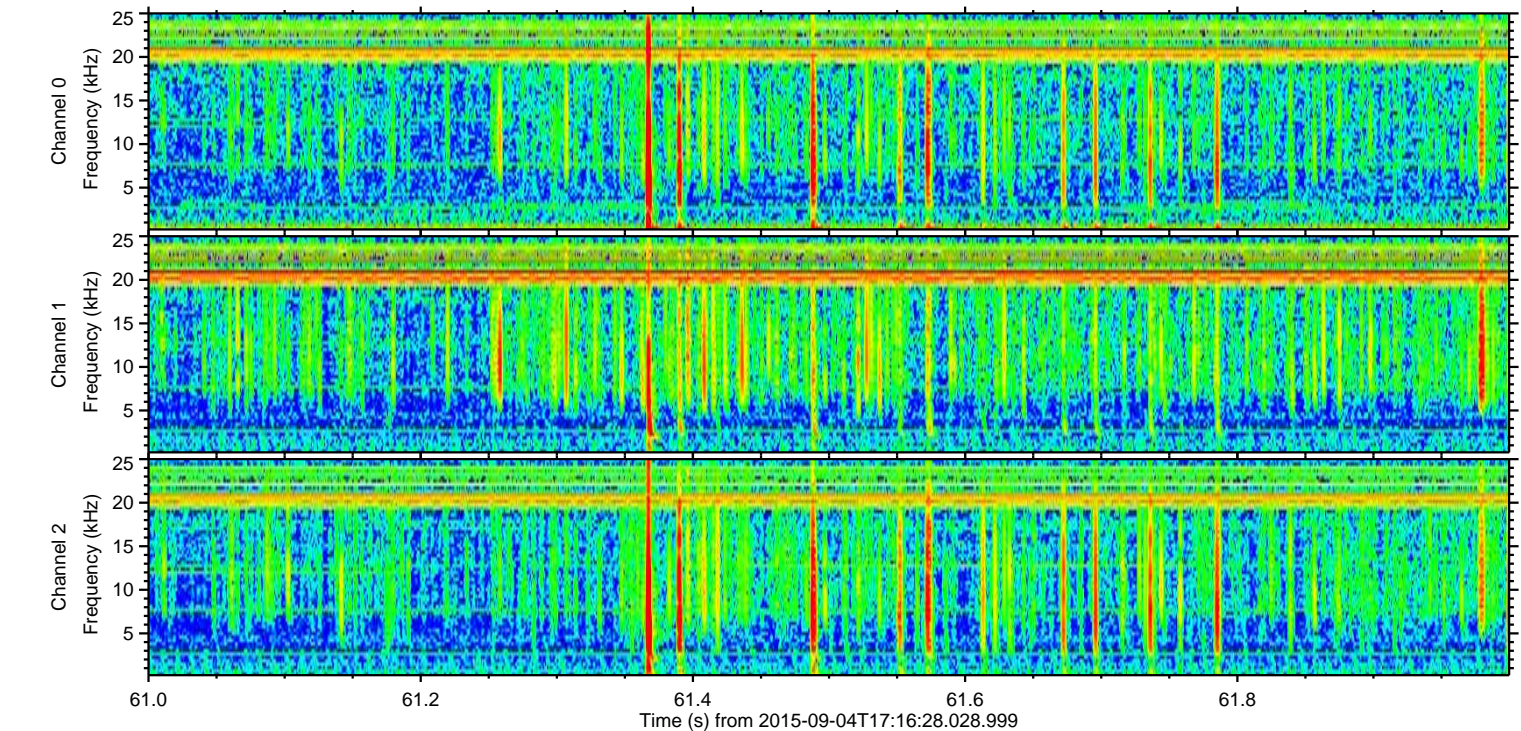
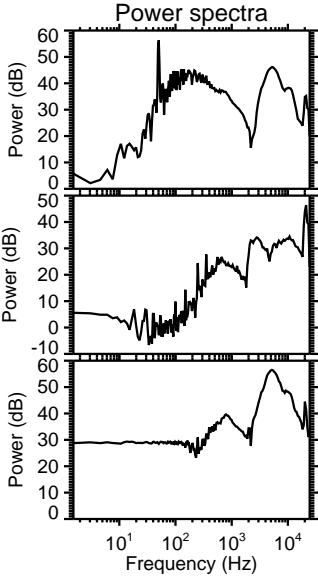
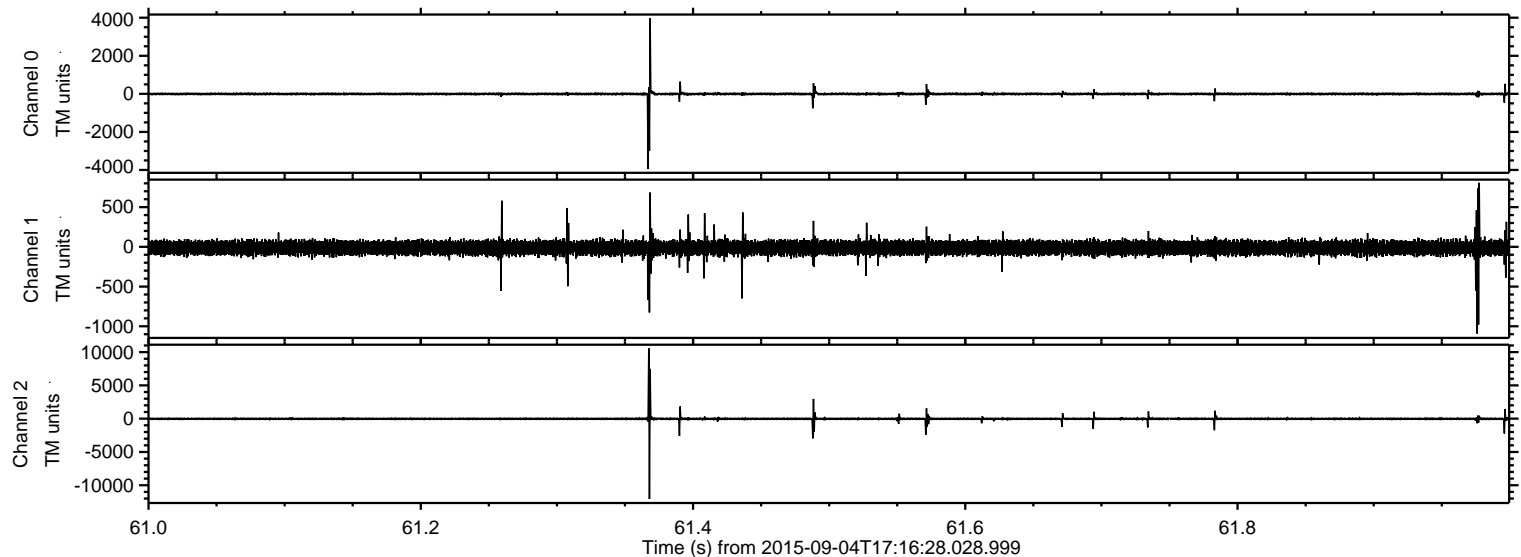

Processed Fri Oct 9 17:12:06 2015 by ELM ver.2012-10-06 from 001__elm20150904_171627__dat00.bin

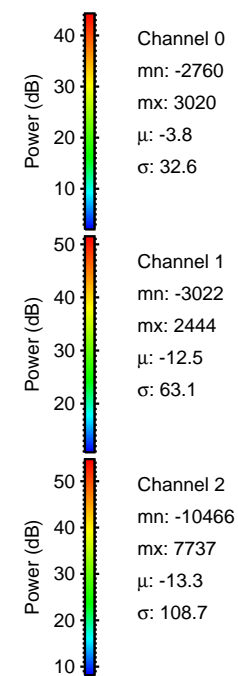
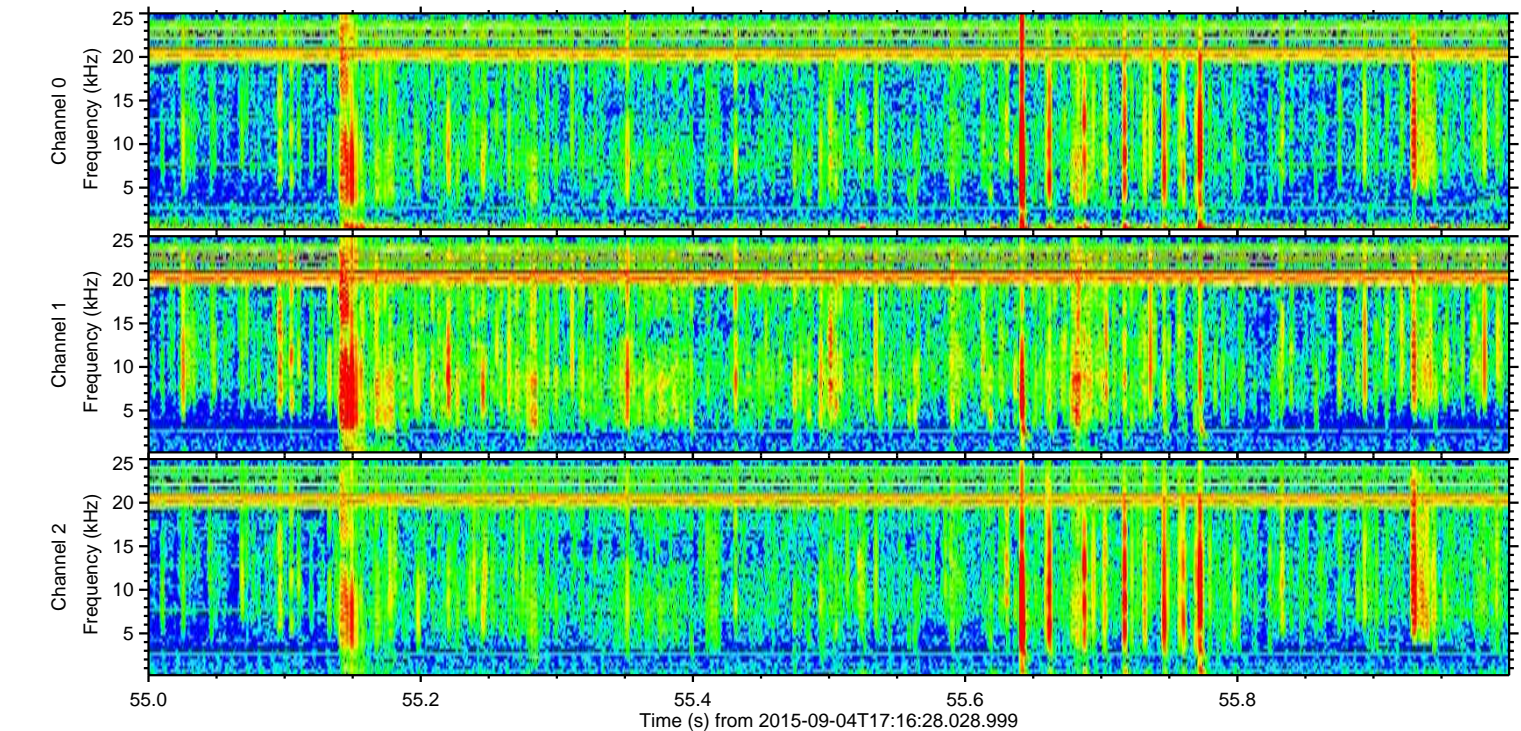
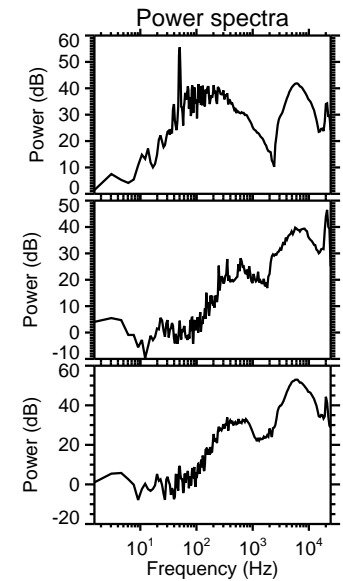
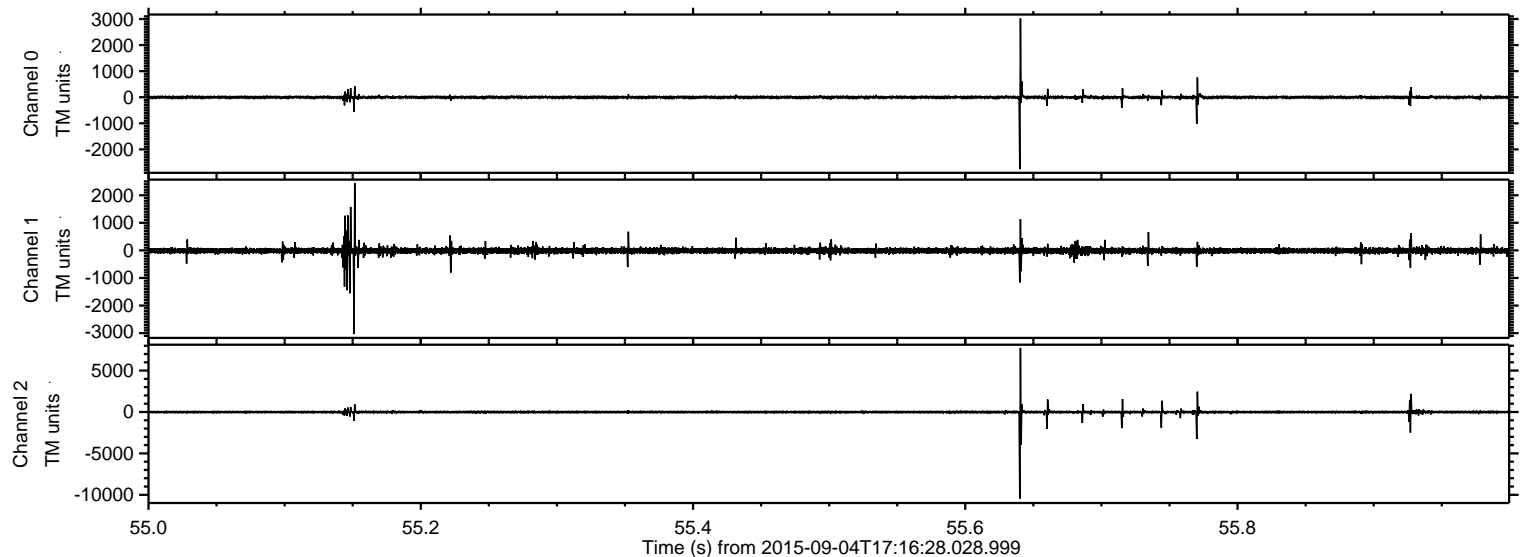

Processed Fri Oct 9 17:12:07 2015 by ELM ver.2012-10-06 from 001__elm20150904_171627__dat00.bin

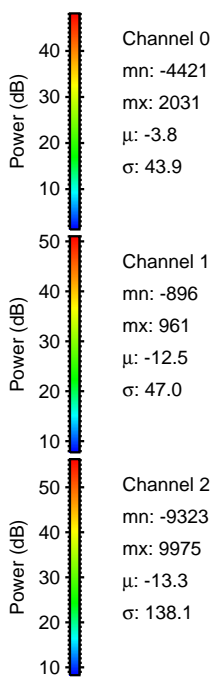
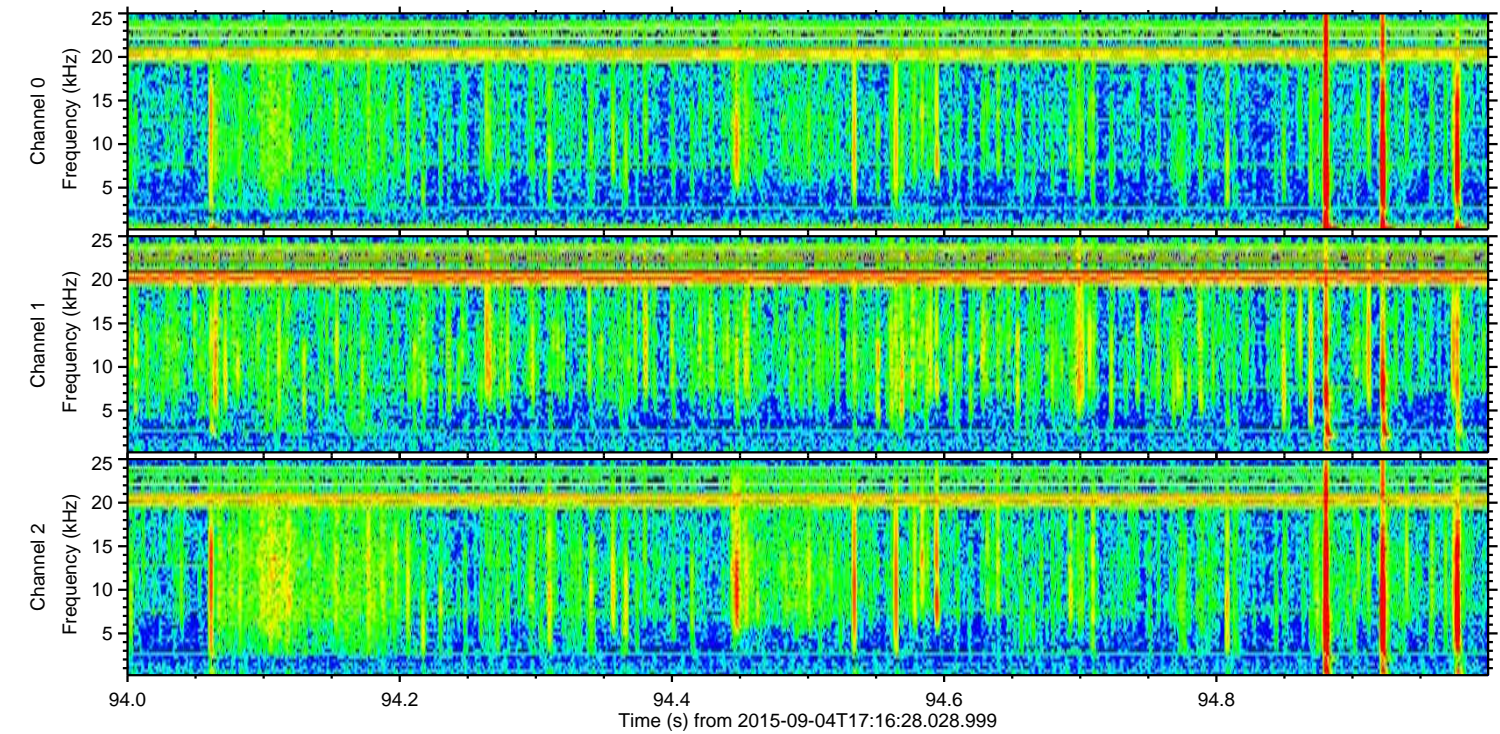
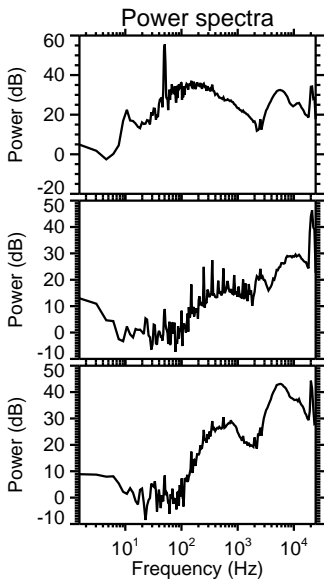
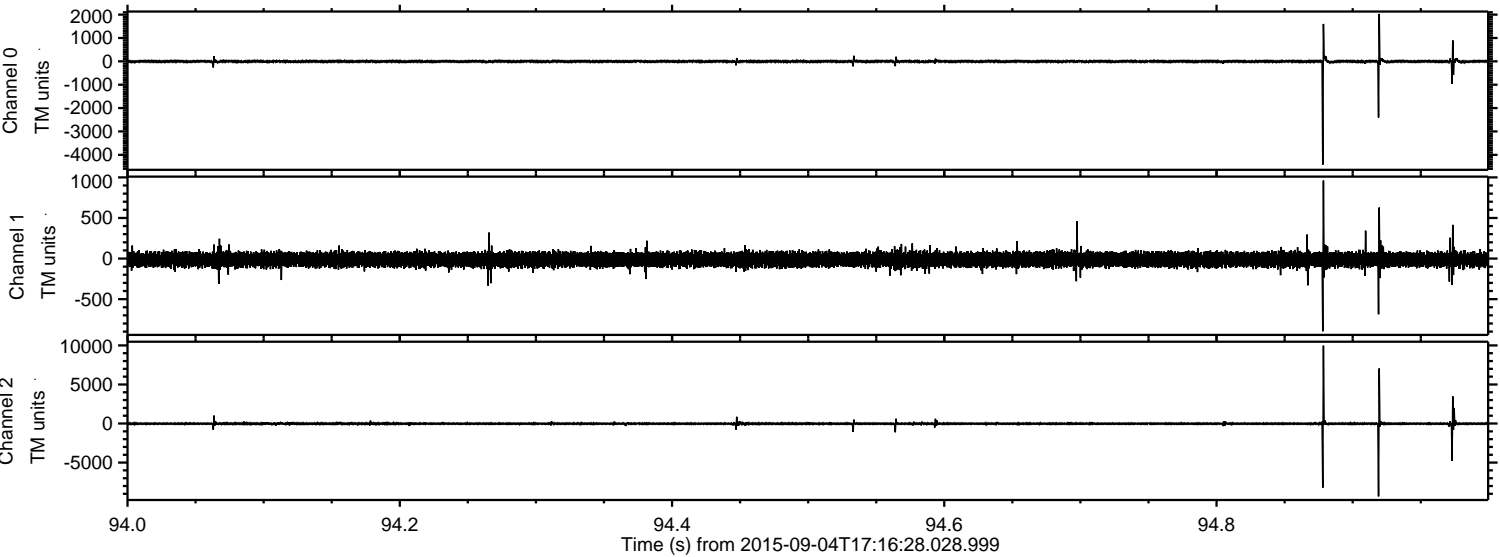

ELMAVAN 3D WAVEFORMS (Measured data sampled at 50 kHz) 51000 packets of 144 samples from 2015-09-04T17:16:28.028.999. Part 67/147

Processed Fri Oct 9 17:12:08 2015 by ELM ver.2012-10-06 from 001__elm20150904_171627__dat00.bin

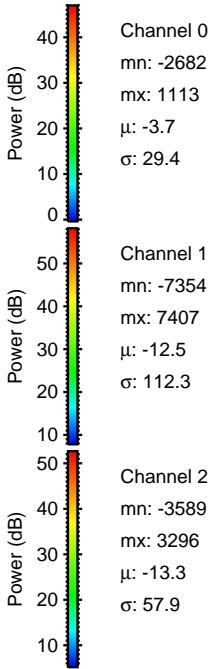
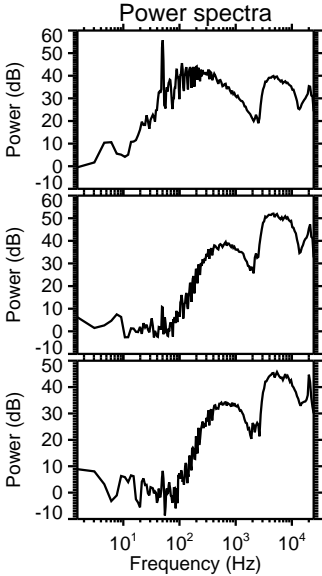
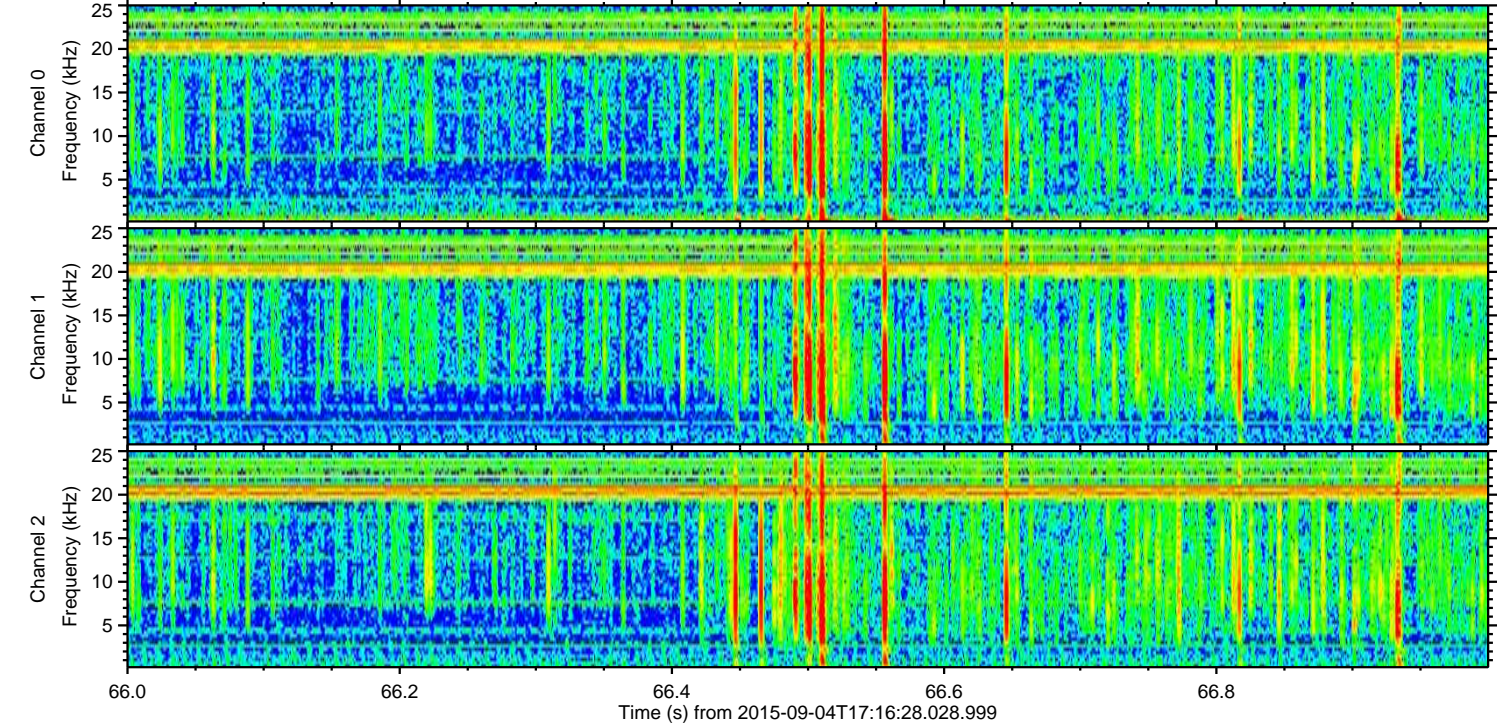
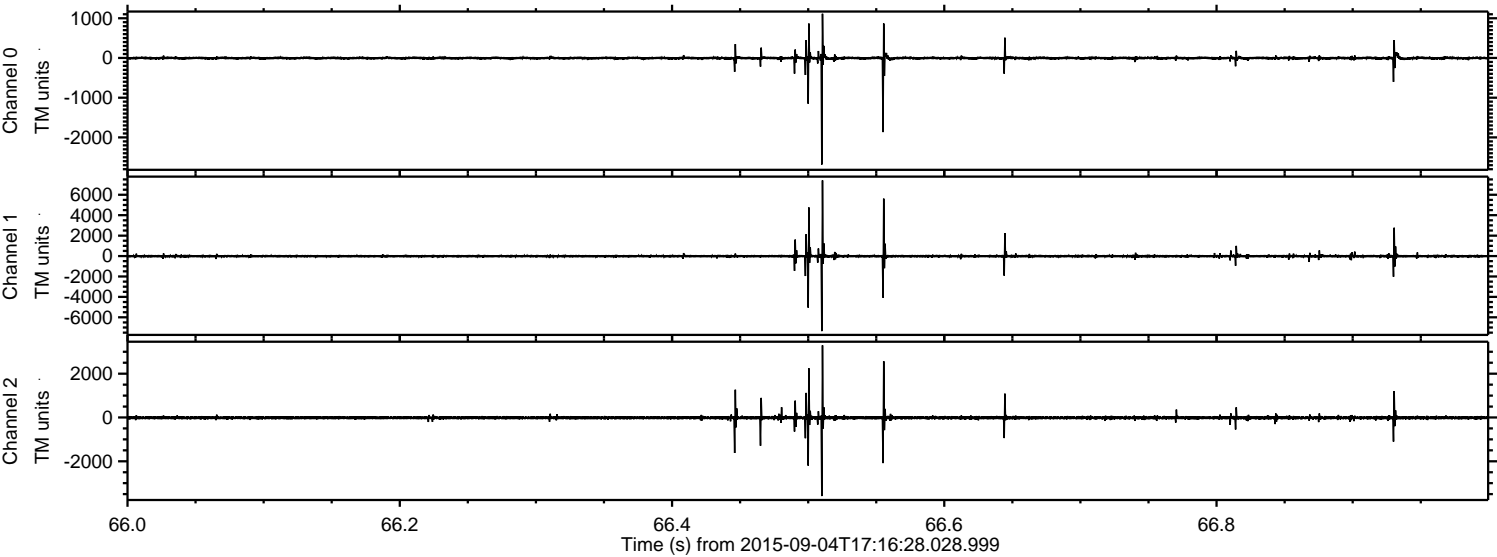

ELMAVAN 3D WAVEFORMS (Measured data sampled at 50 kHz) 51000 packets of 144 samples from 2015-09-04T17:16:28.028.999. Part 117/147

Processed Fri Oct 9 17:12:09 2015 by ELM ver.2012-10-06 from 001__elm20150904_171627__dat00.bin

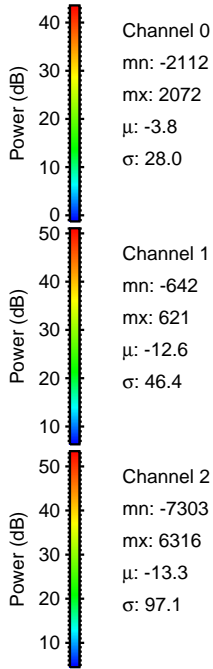
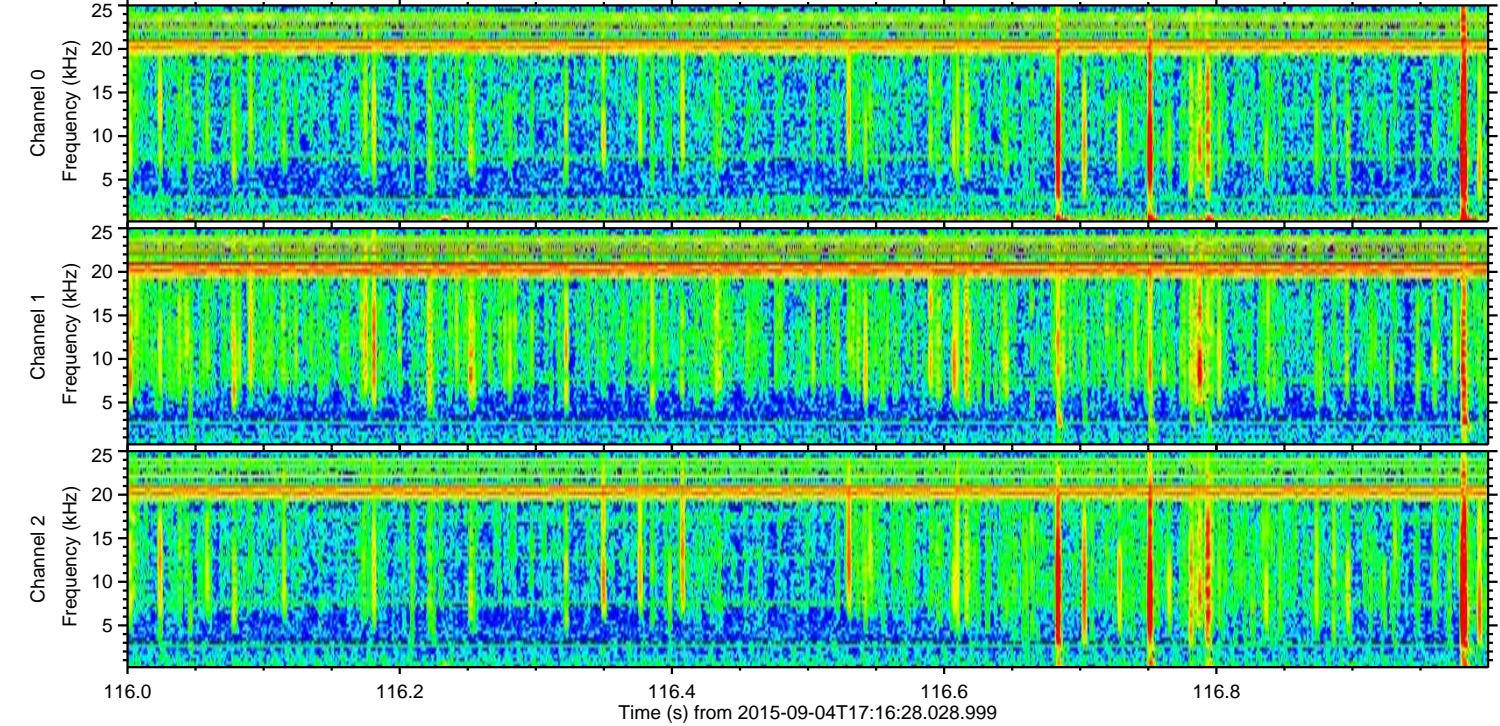
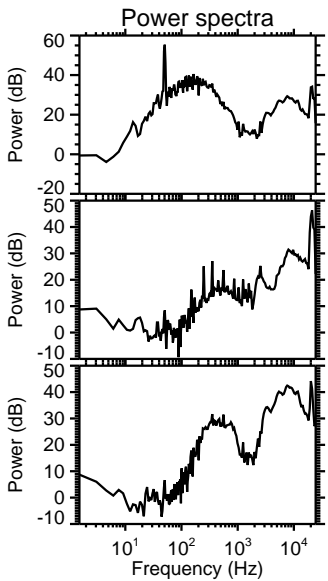
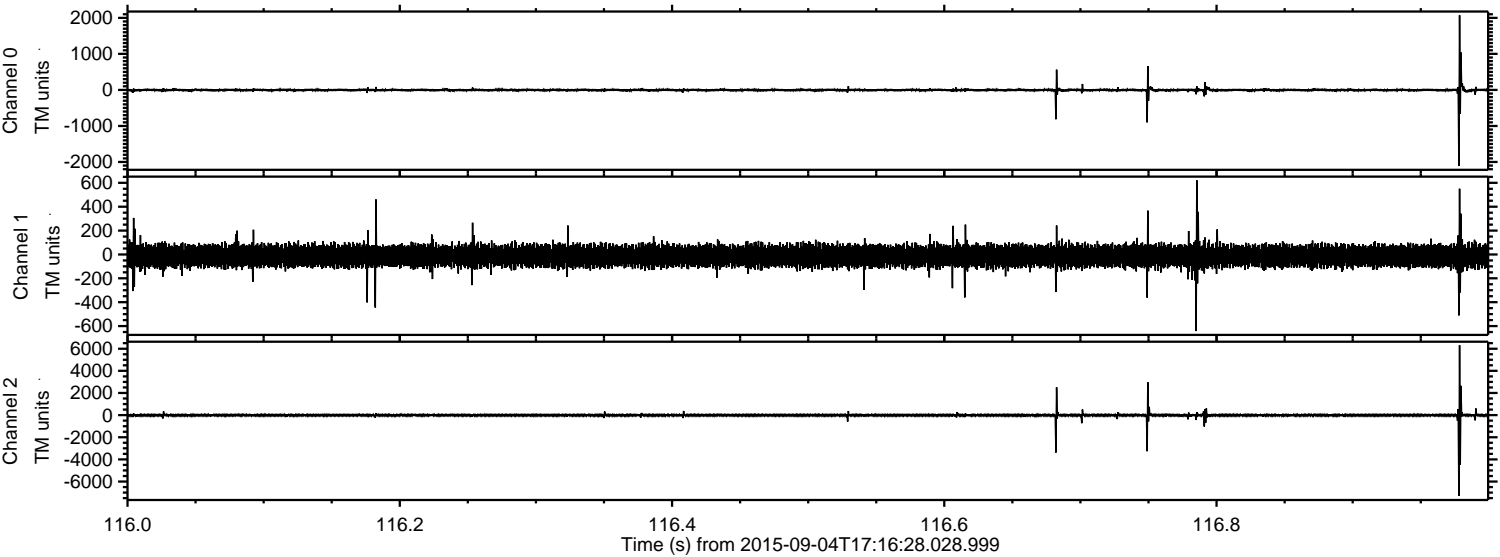

ELMAVAN 3D WAVEFORMS (Measured data sampled at 50 kHz) 51000 packets of 144 samples from 2015-09-04T17:16:28.028.999. Part 2/147

Processed Fri Oct 9 17:12:10 2015 by ELM ver.2012-10-06 from 001__elm20150904_171627__dat00.bin

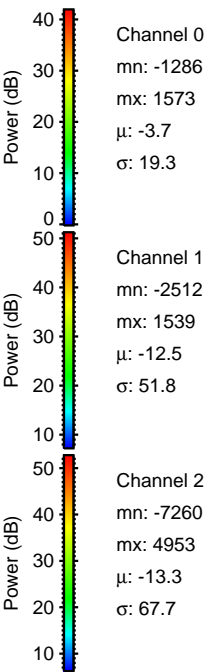
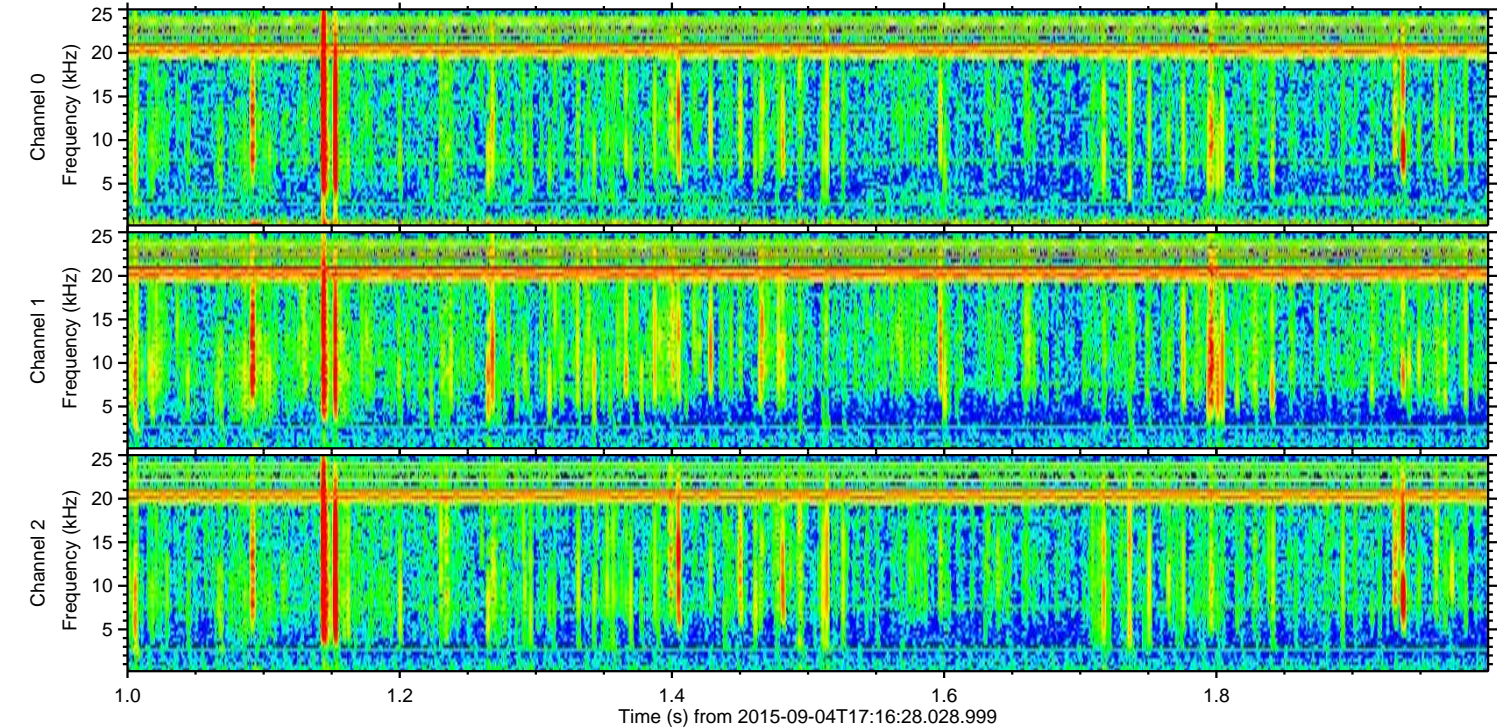
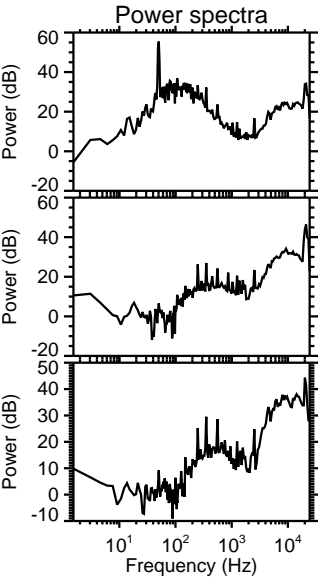
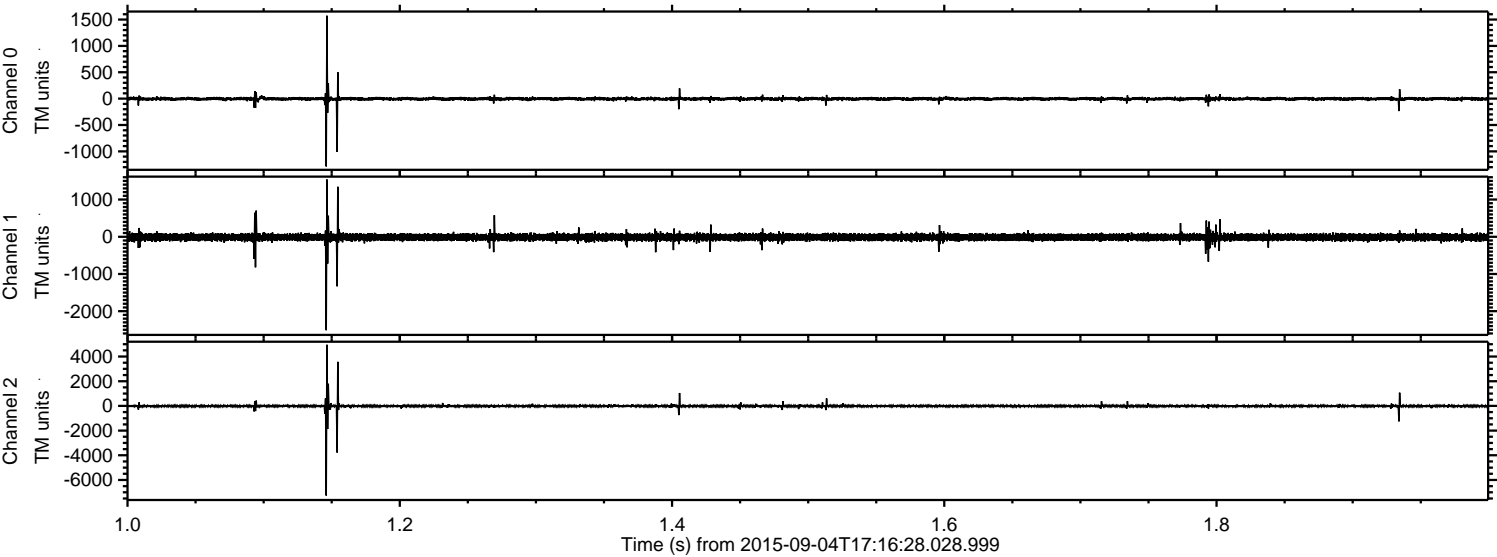

ELMAVAN 3D WAVEFORMS (Measured data sampled at 50 kHz) 51000 packets of 144 samples from 2015-09-04T17:16:28.028.999. Part 31/147

Processed Fri Oct 9 17:12:11 2015 by ELM ver.2012-10-06 from 001__elm20150904_171627__dat00.bin

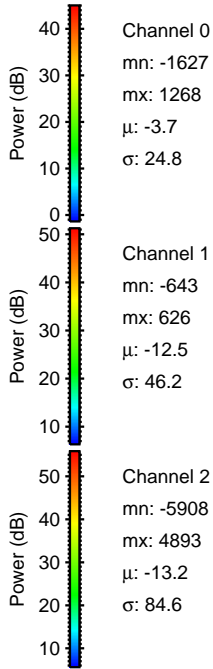
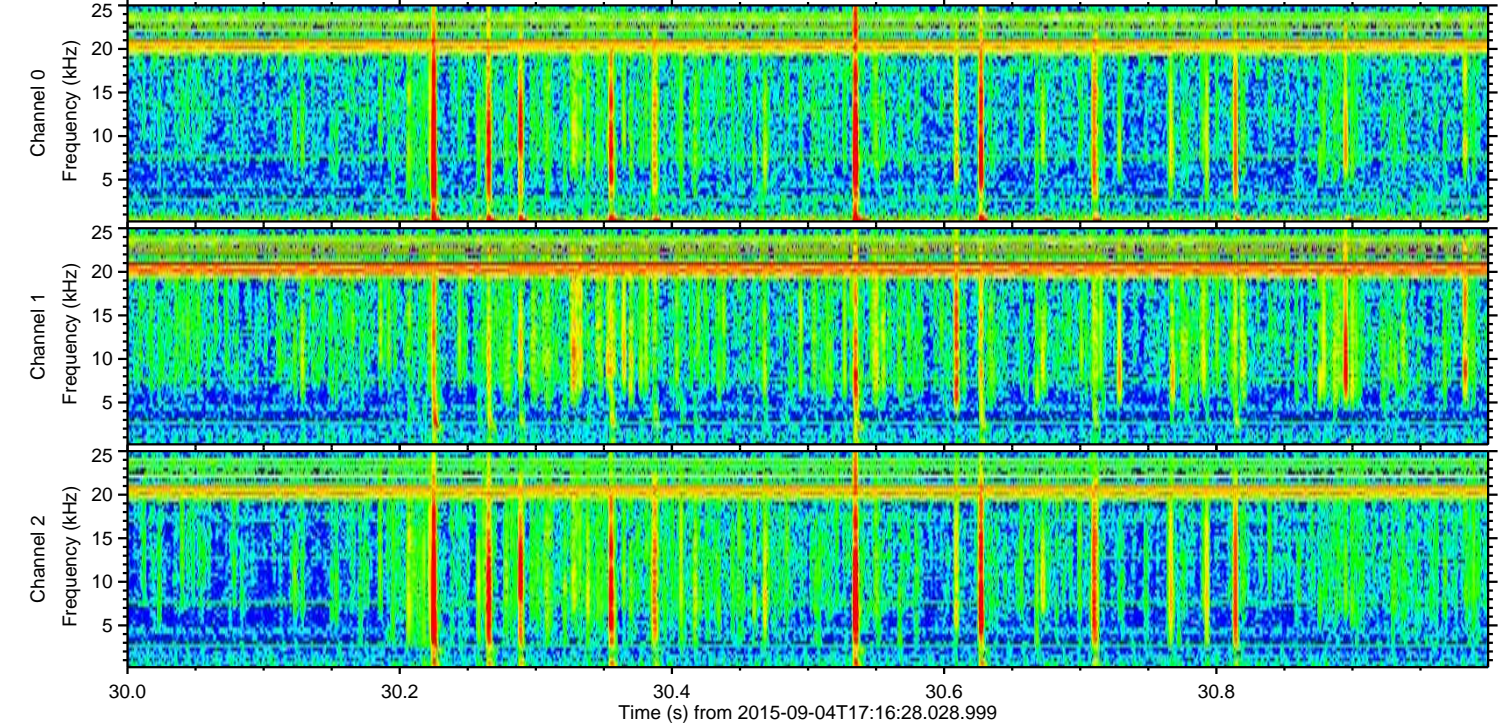
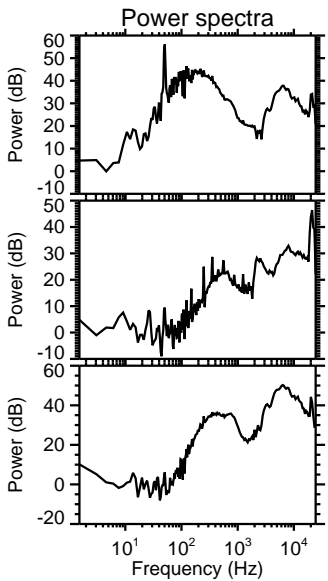
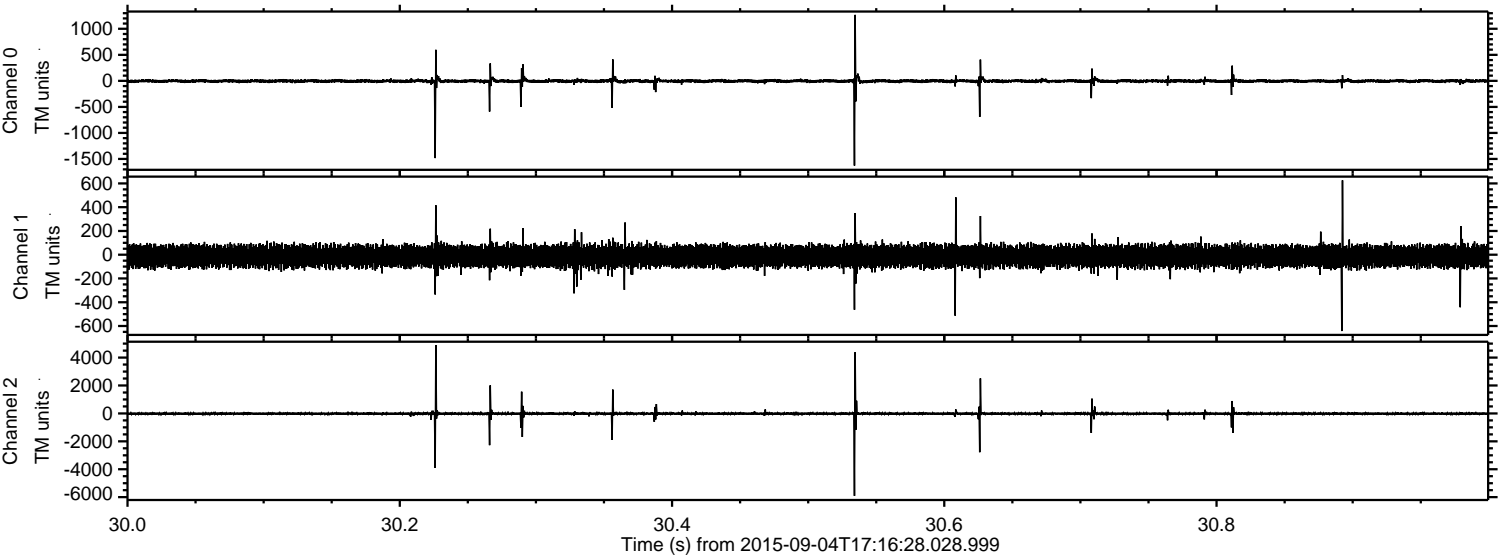

Channel 0
mn: -1627
mx: 1268
 μ : -3.7
 σ : 24.8

Channel 1
mn: -643
mx: 626
 μ : -12.5
 σ : 46.2

Channel 2
mn: -5908
mx: 4893
 μ : -13.2
 σ : 84.6

Processed Fri Oct 9 17:12:12 2015 by ELM ver.2012-10-06 from 001__elm20150904_171627__dat00.bin

