

ELMAVAN 3D WAVEFORMS (Measured data sampled at 50 kHz) 51000 packets of 144 samples from 2015-09-04T13:51:18.670.999.

Processed Fri Oct 9 16:14:24 2015 by ELM ver.2012-10-06 from 001__elm20150904_135117__dat00.bin

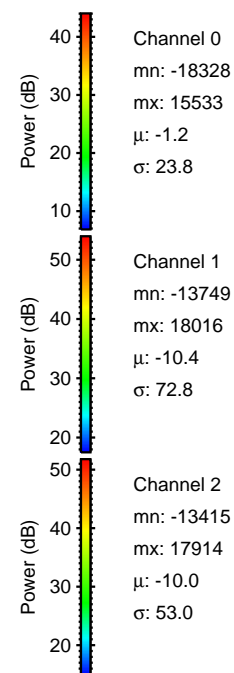

Processed Fri Oct 9 16:14:39 2015 by ELM ver.2012-10-06 from 001__elm20150904_135117__dat00.bin

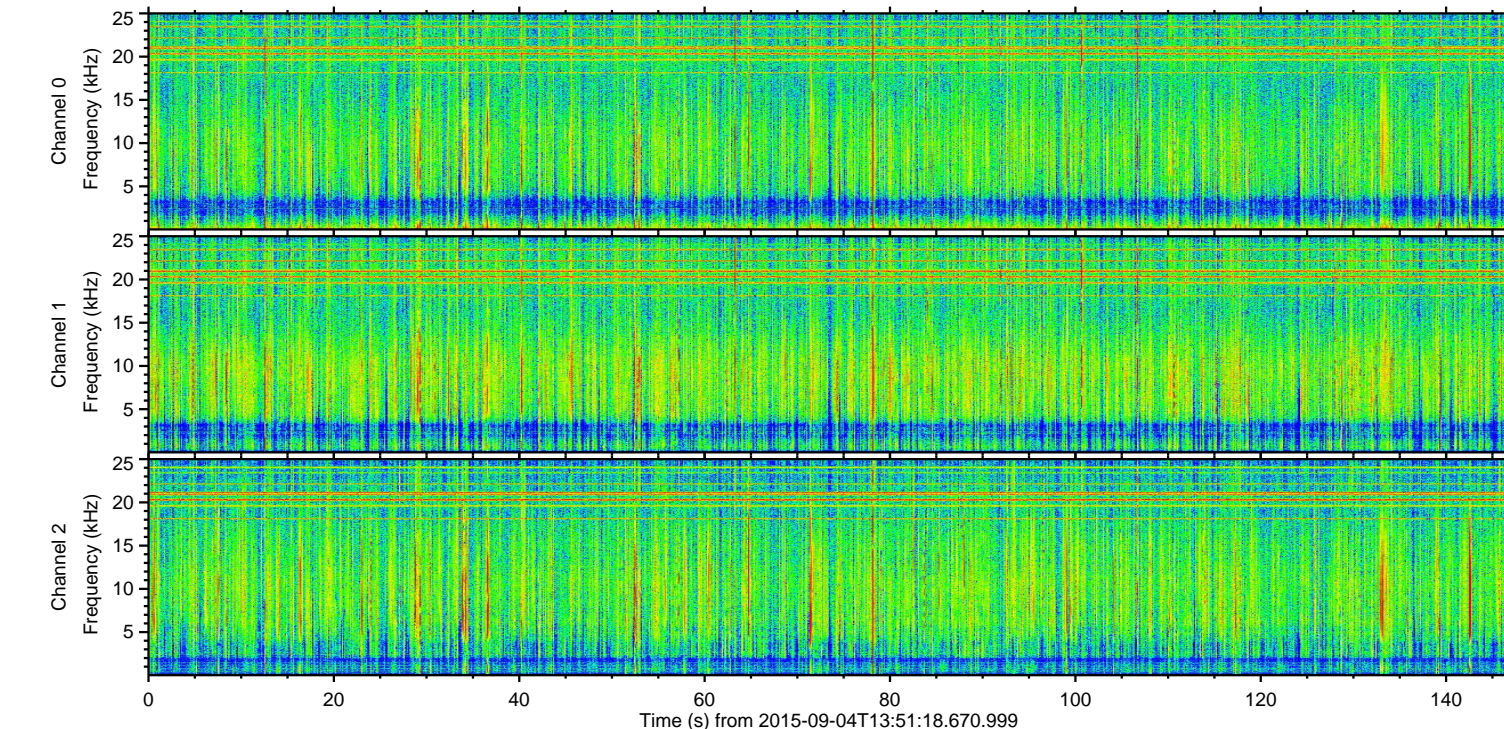
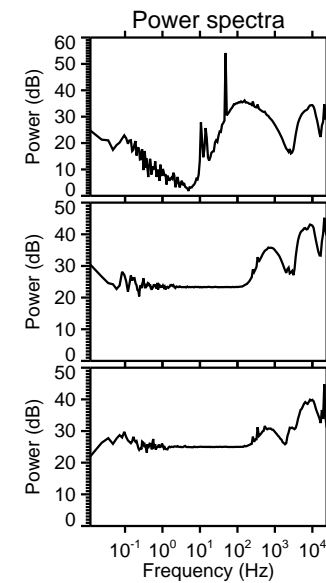
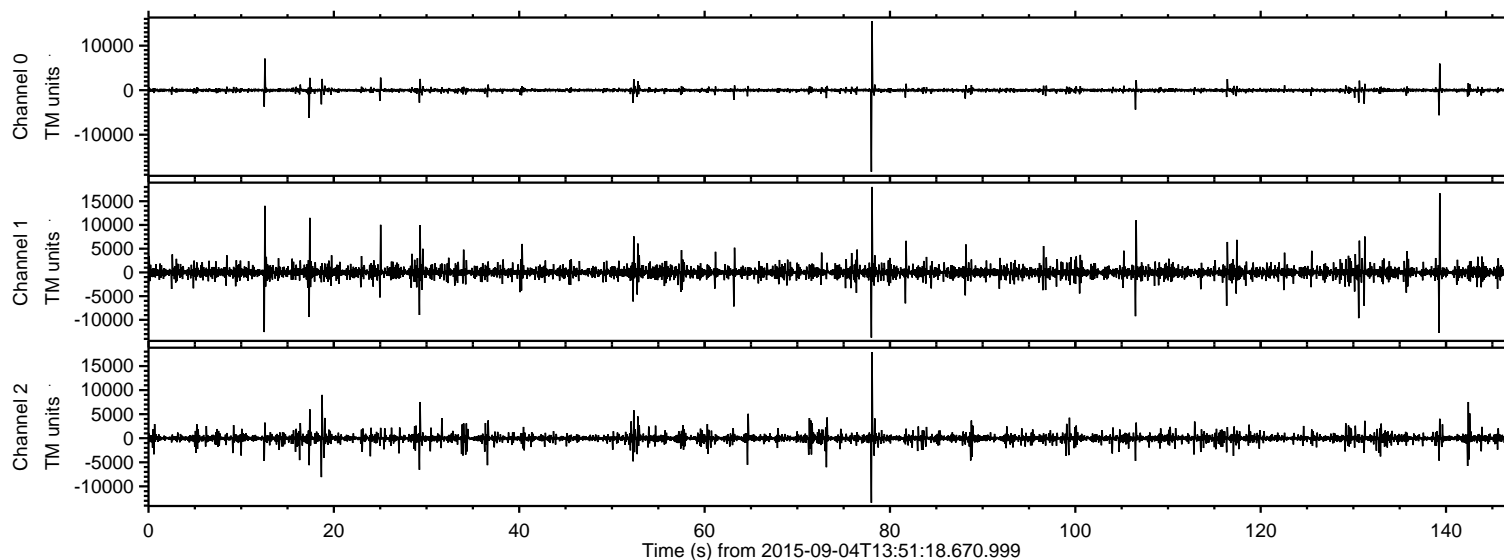
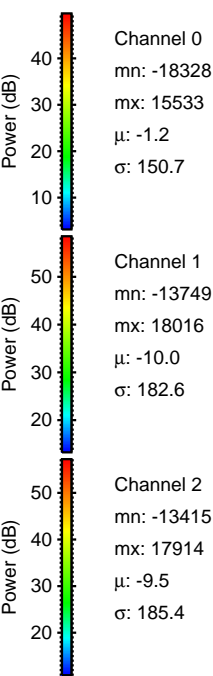
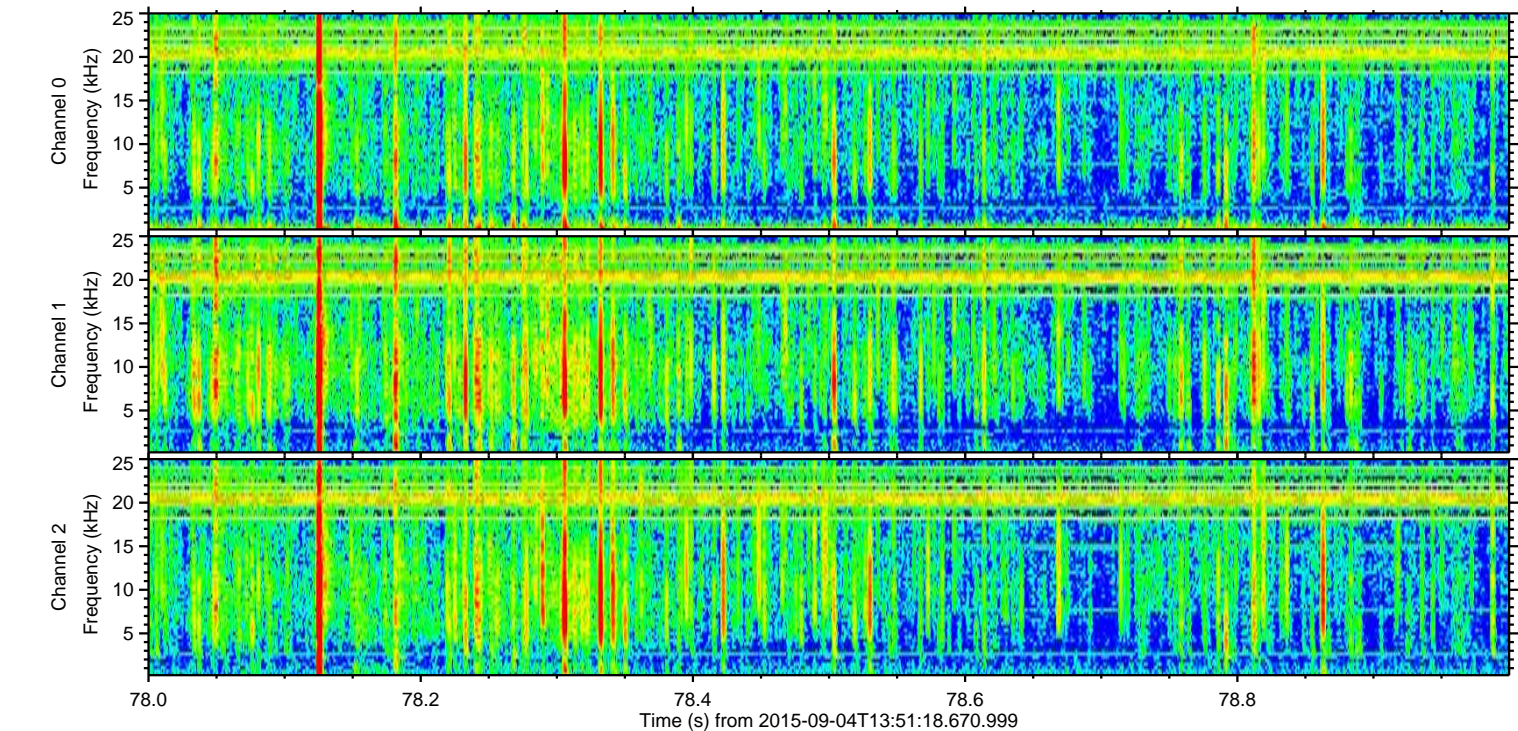
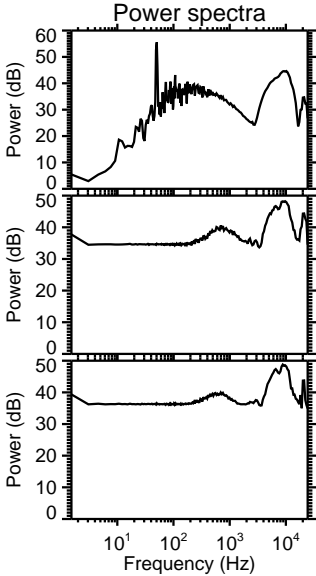
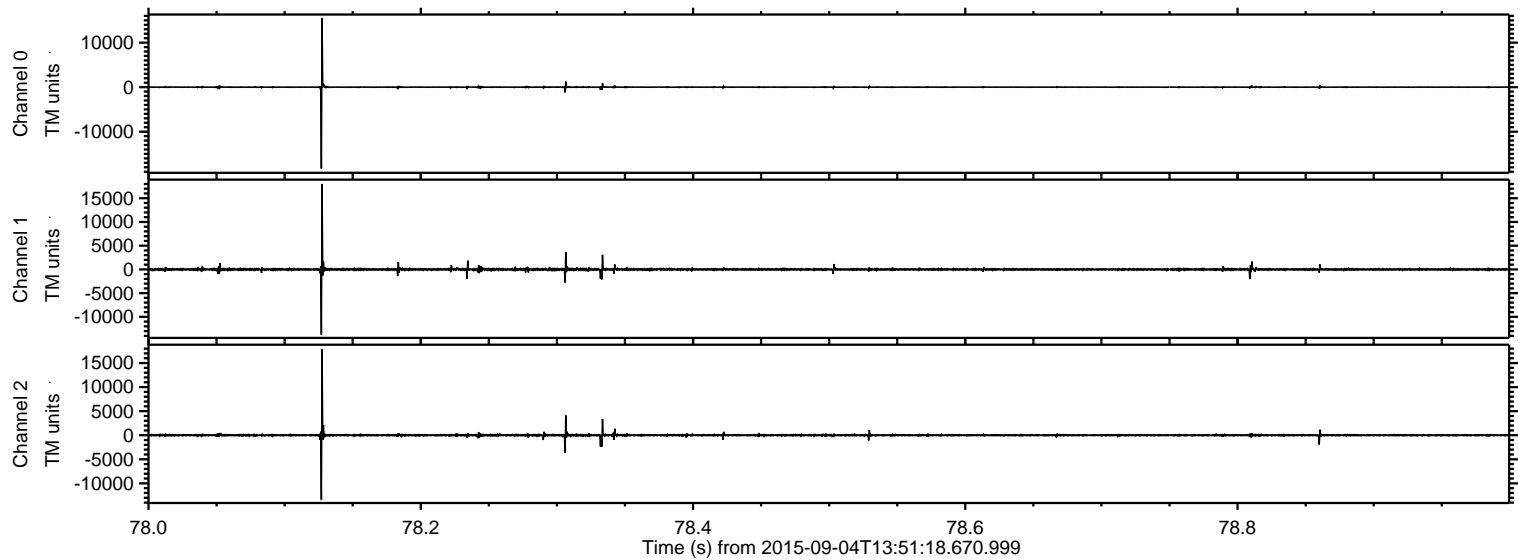

ELMAVAN 3D WAVEFORMS (Measured data sampled at 50 kHz) 51000 packets of 144 samples from 2015-09-04T13:51:18.670.999. Part 140/147

Processed Fri Oct 9 16:14:40 2015 by ELM ver.2012-10-06 from 001__elm20150904_135117__dat00.bin

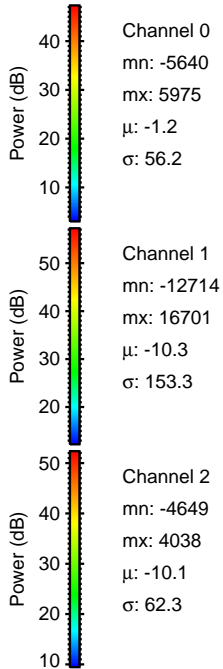
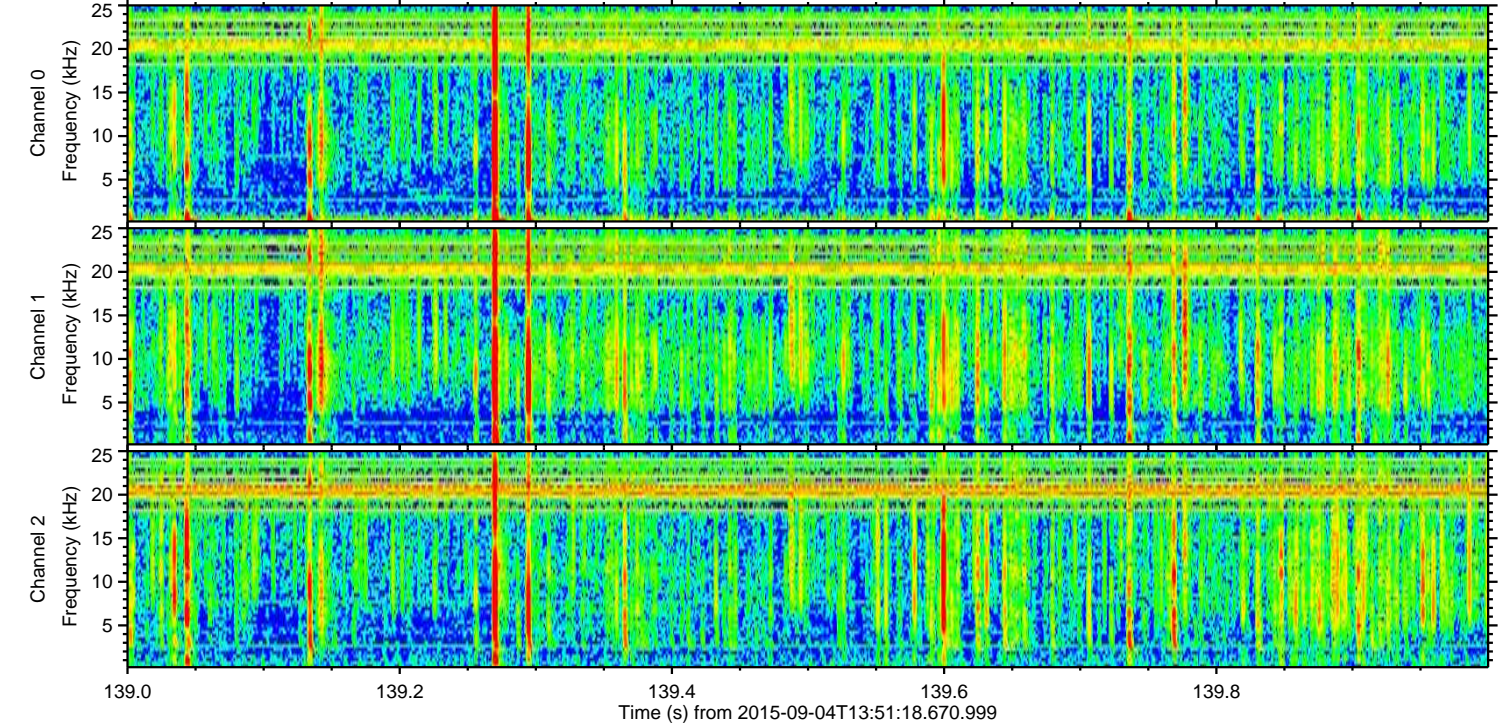
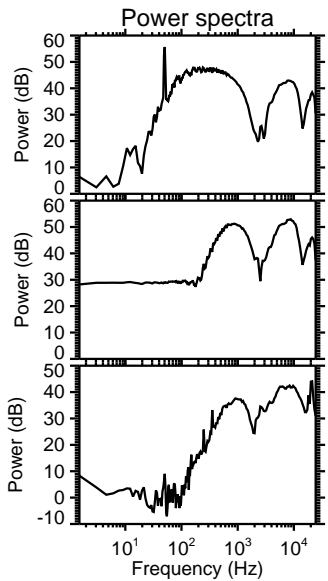
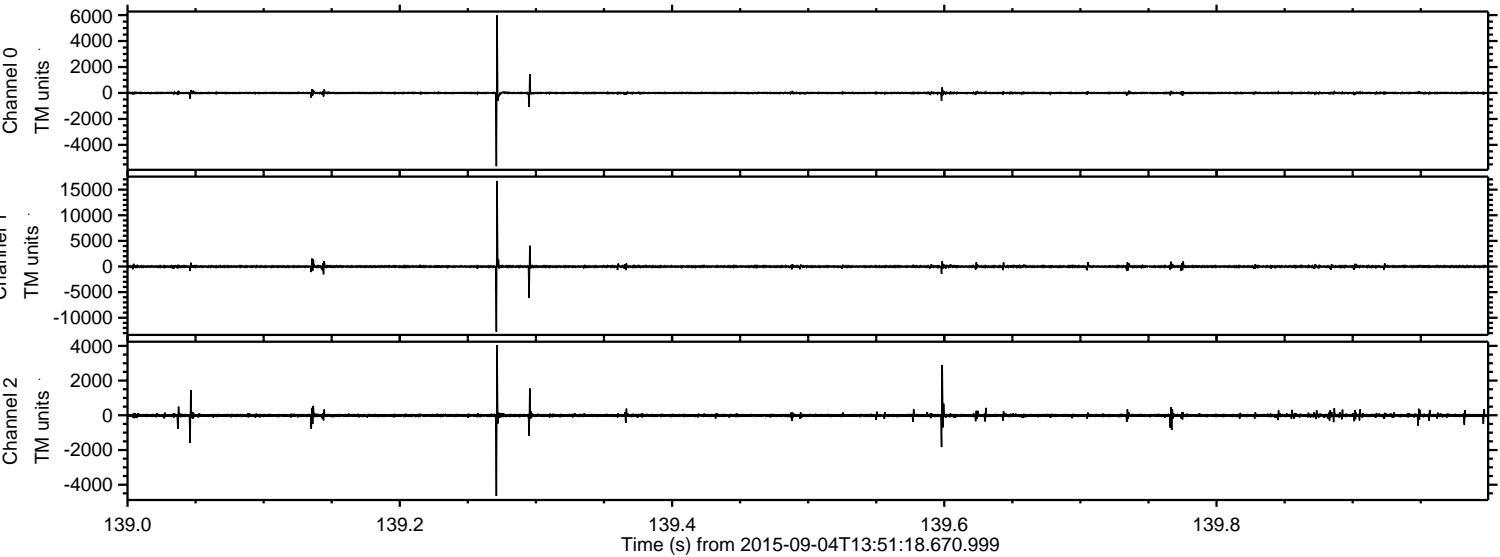

Processed Fri Oct 9 16:14:41 2015 by ELM ver.2012-10-06 from 001__elm20150904_135117__dat00.bin

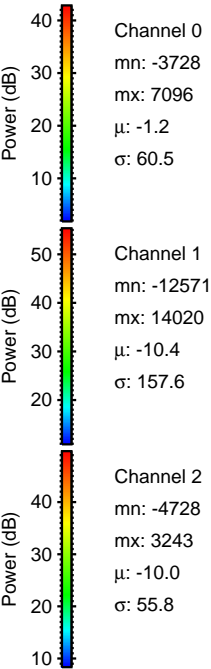
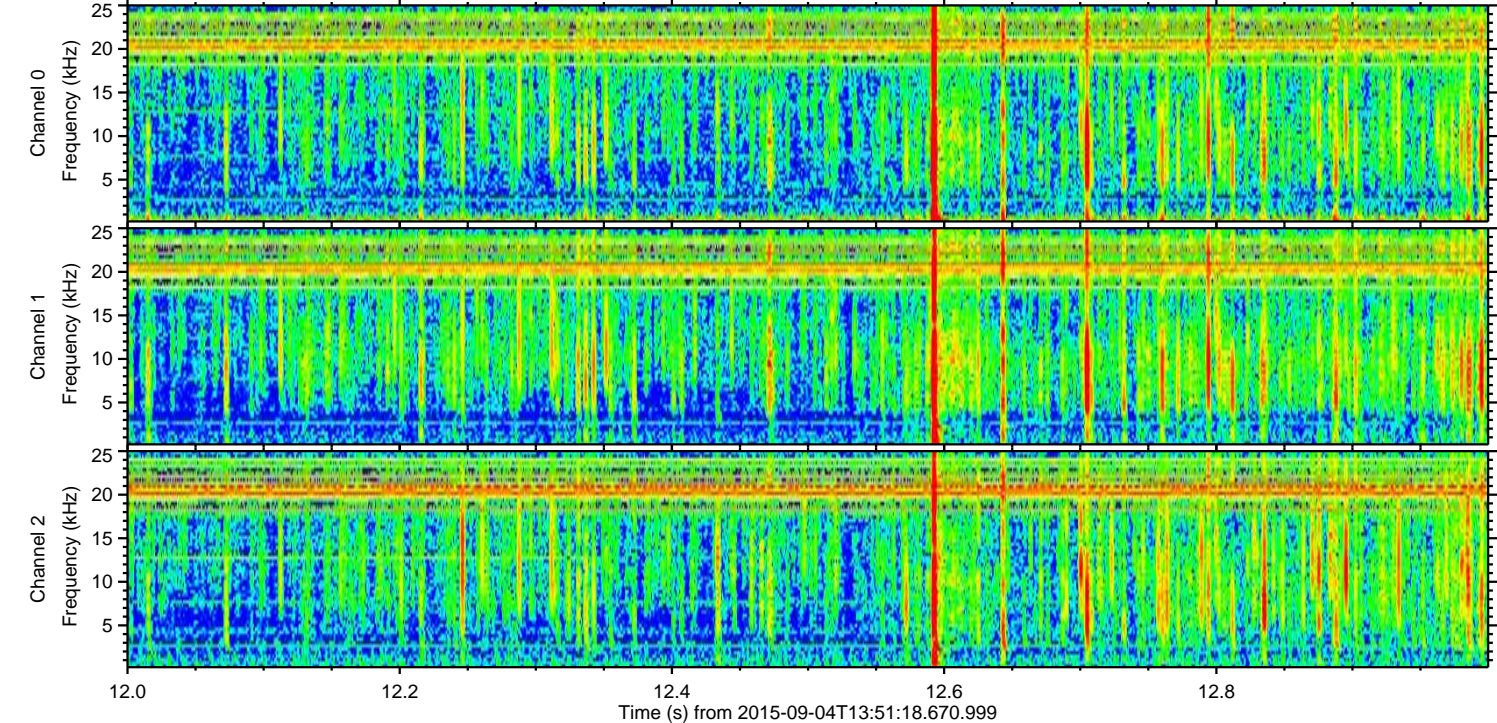
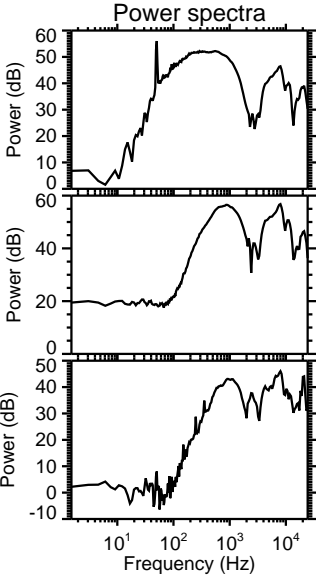
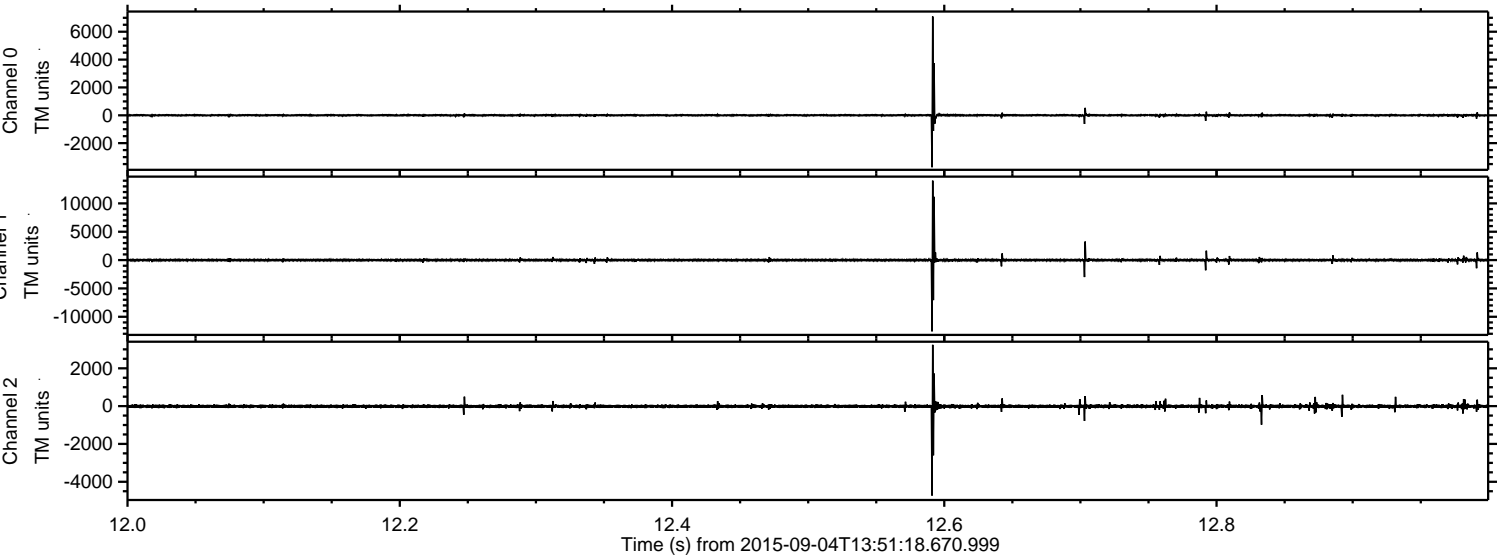

Processed Fri Oct 9 16:14:42 2015 by ELM ver.2012-10-06 from 001__elm20150904_135117__dat00.bin

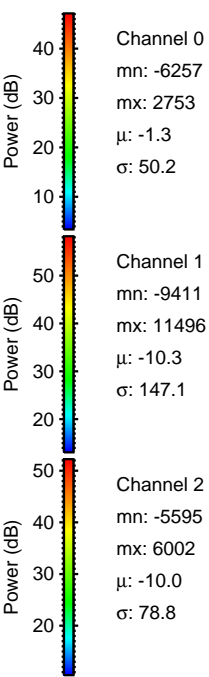
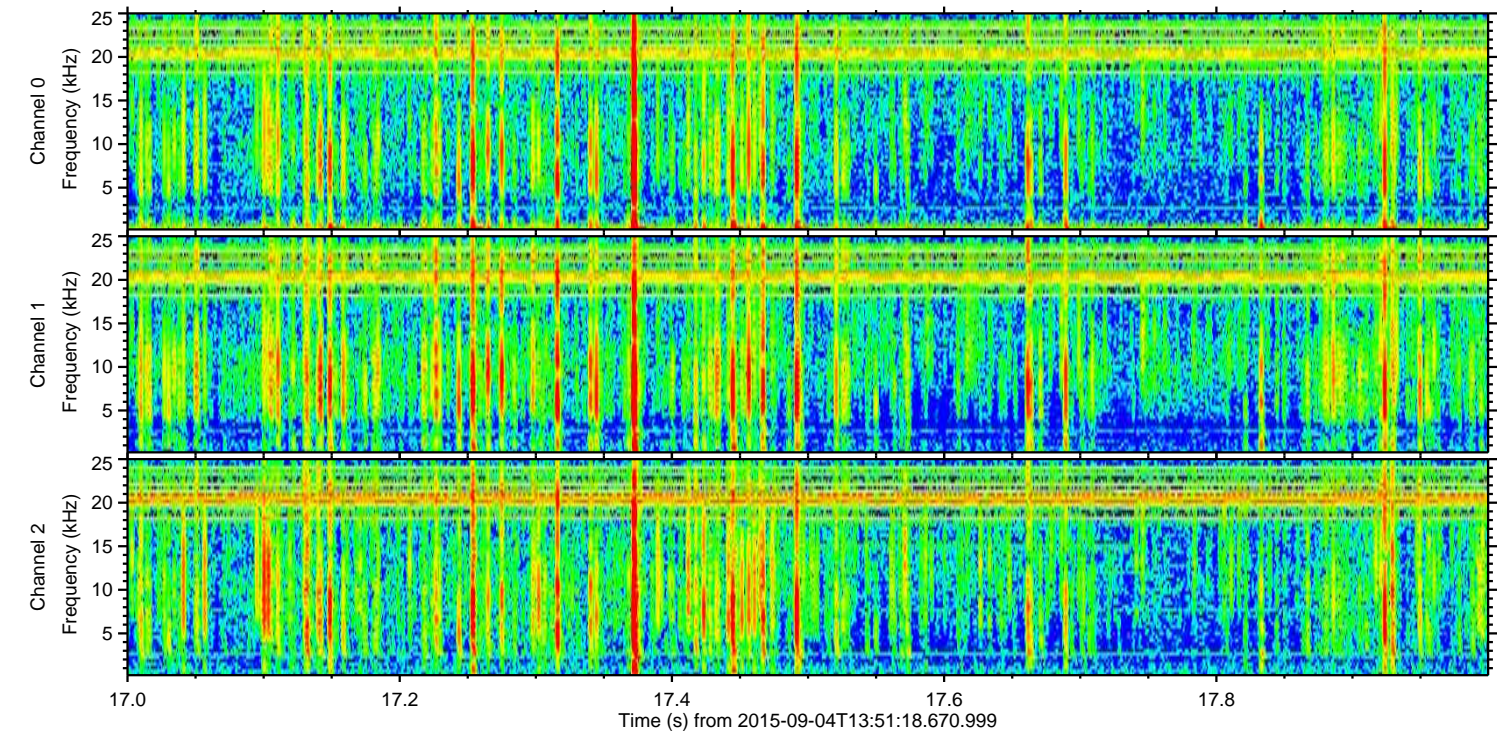
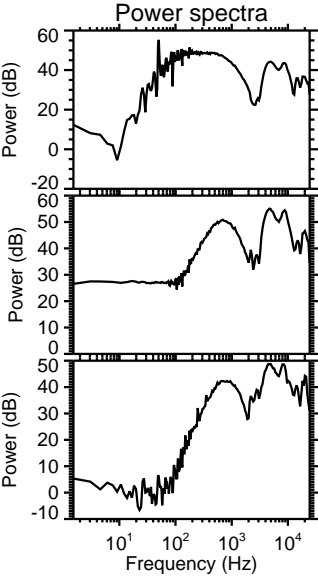
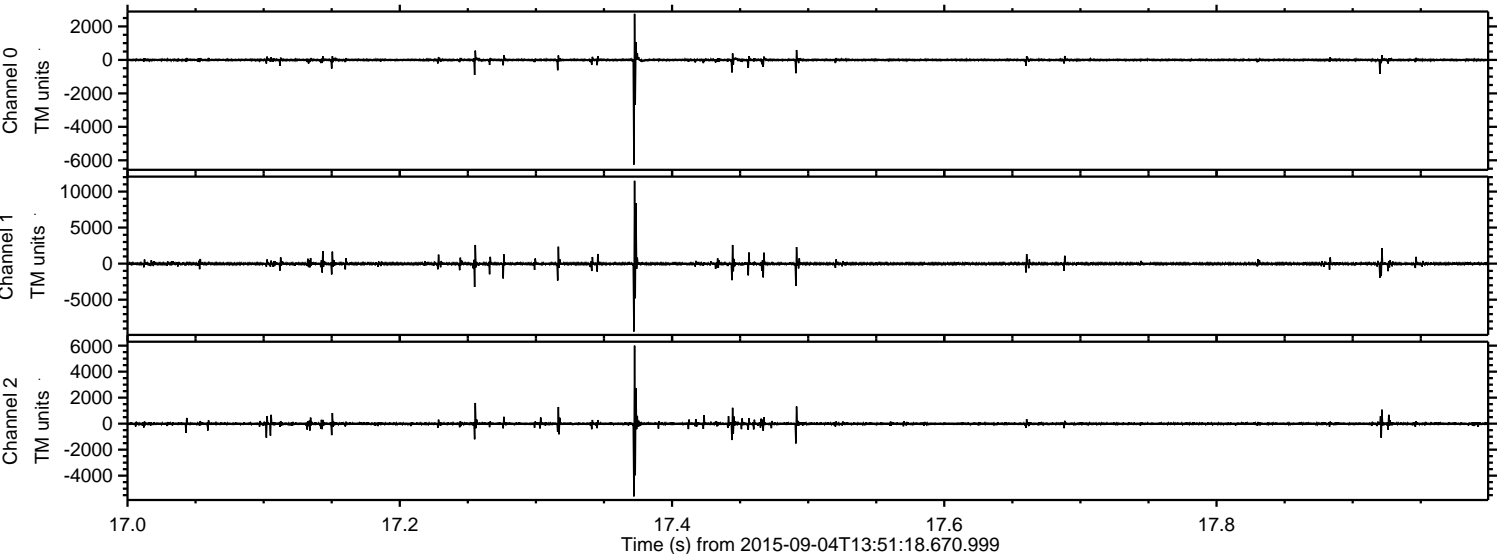

ELMAVAN 3D WAVEFORMS (Measured data sampled at 50 kHz) 51000 packets of 144 samples from 2015-09-04T13:51:18.670.999. Part 107/147

Processed Fri Oct 9 16:14:43 2015 by ELM ver.2012-10-06 from 001__elm20150904_135117__dat00.bin

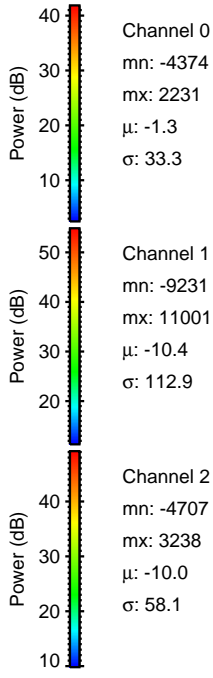
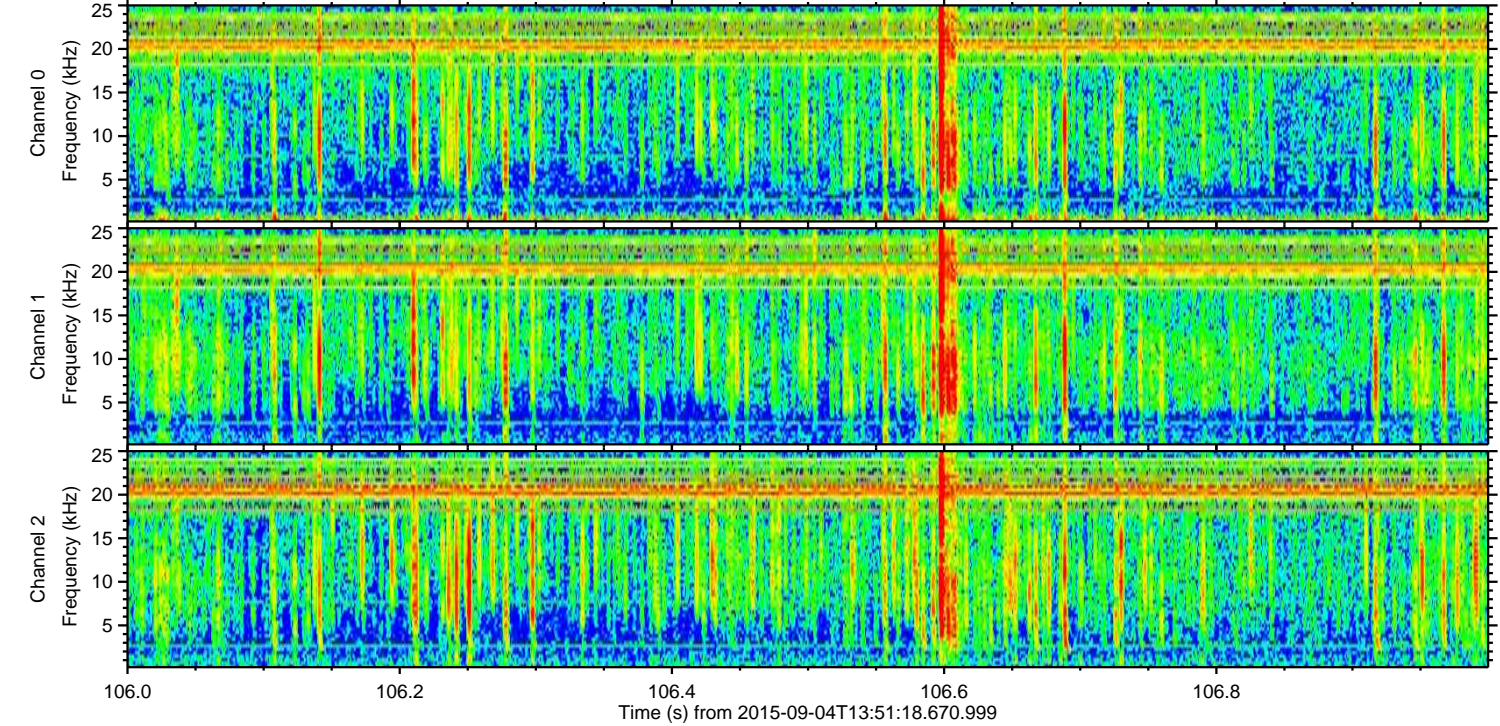
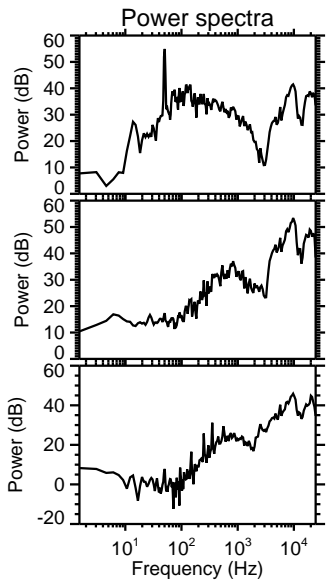
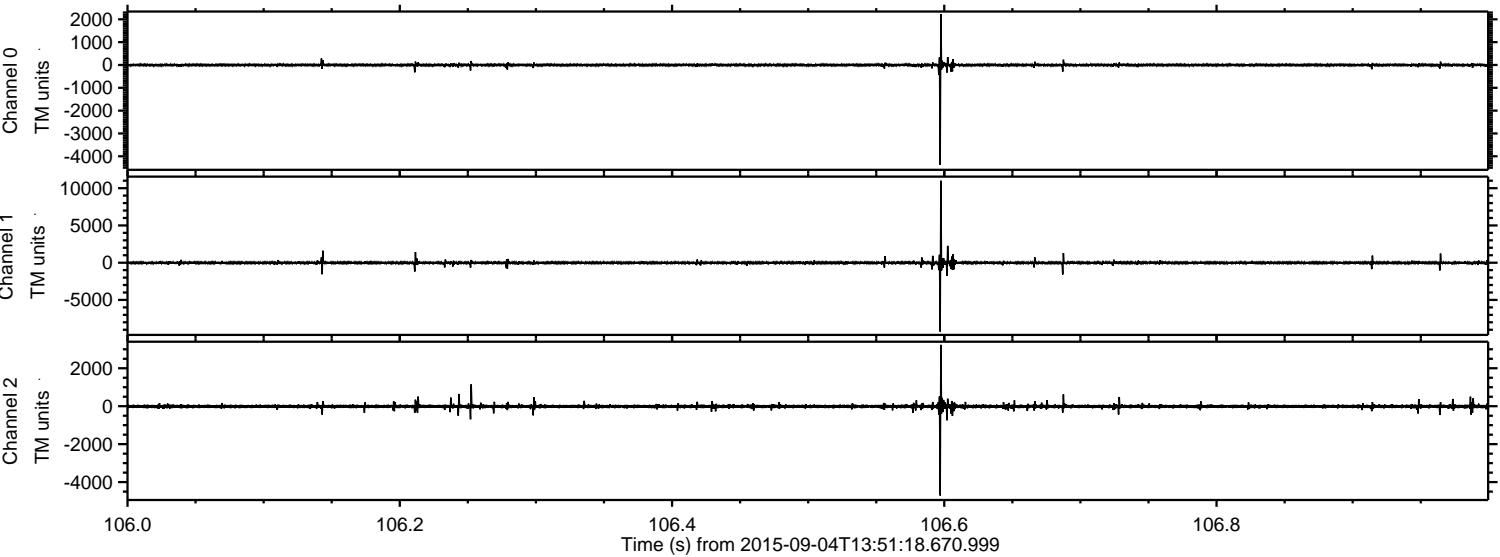

Processed Fri Oct 9 16:14:44 2015 by ELM ver.2012-10-06 from 001__elm20150904_135117__dat00.bin

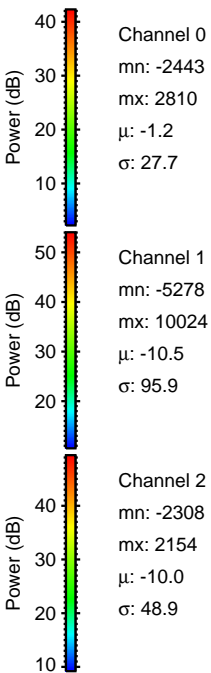
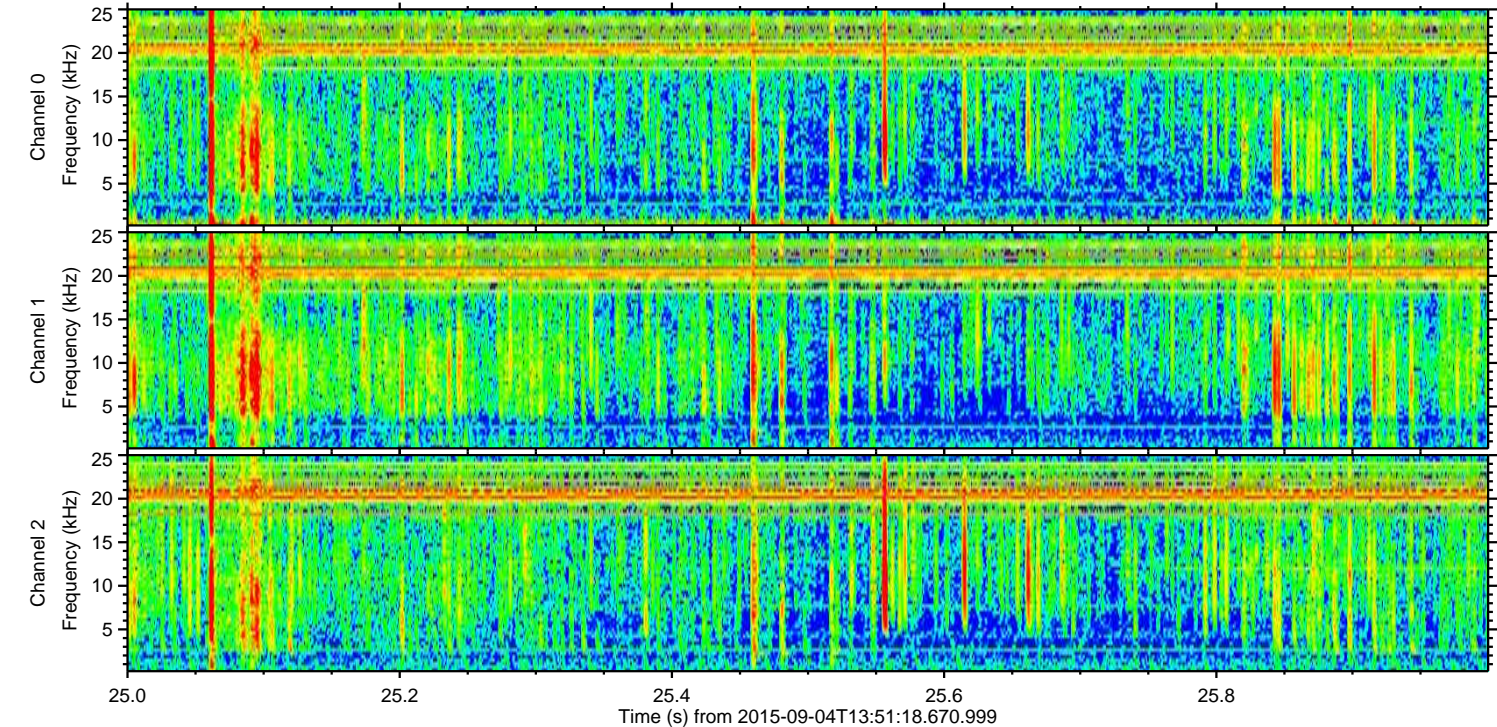
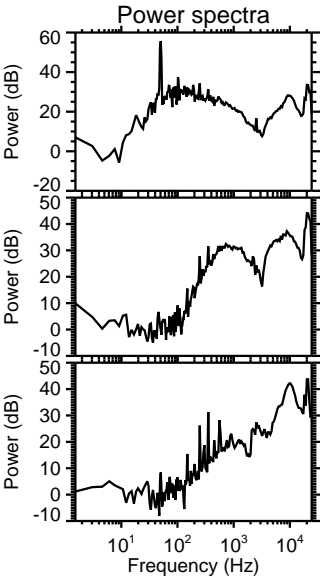
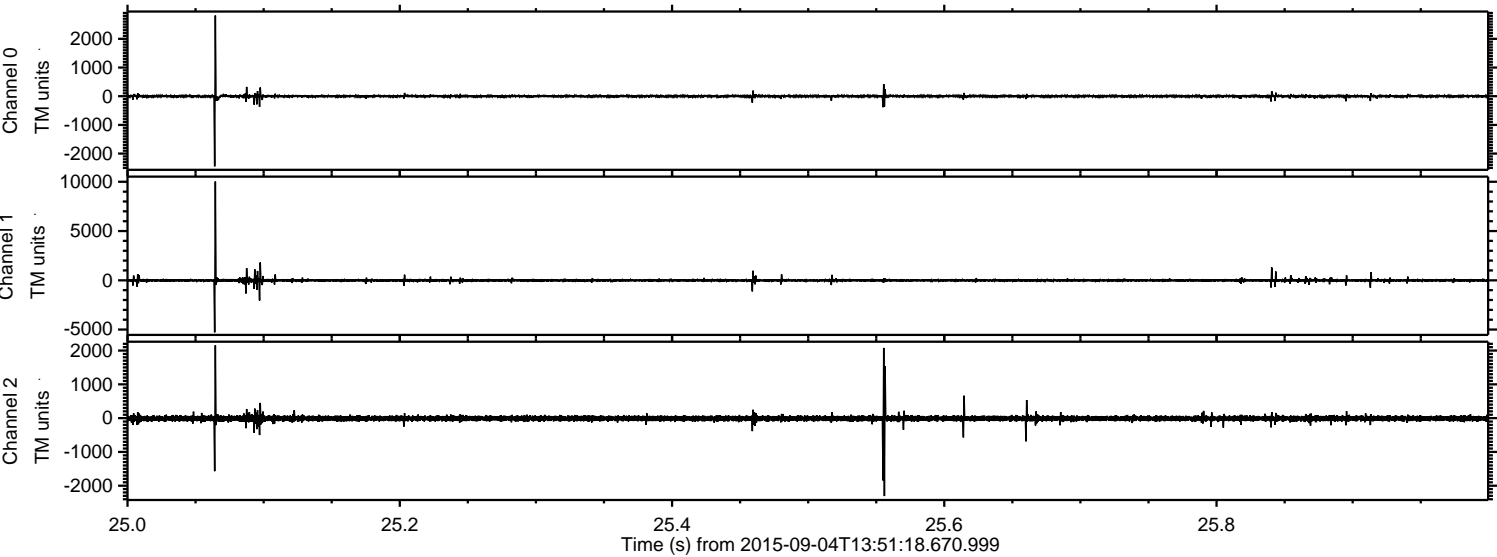

Processed Fri Oct 9 16:14:45 2015 by ELM ver.2012-10-06 from 001__elm20150904_135117__dat00.bin

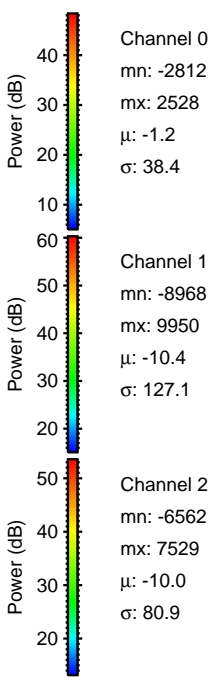
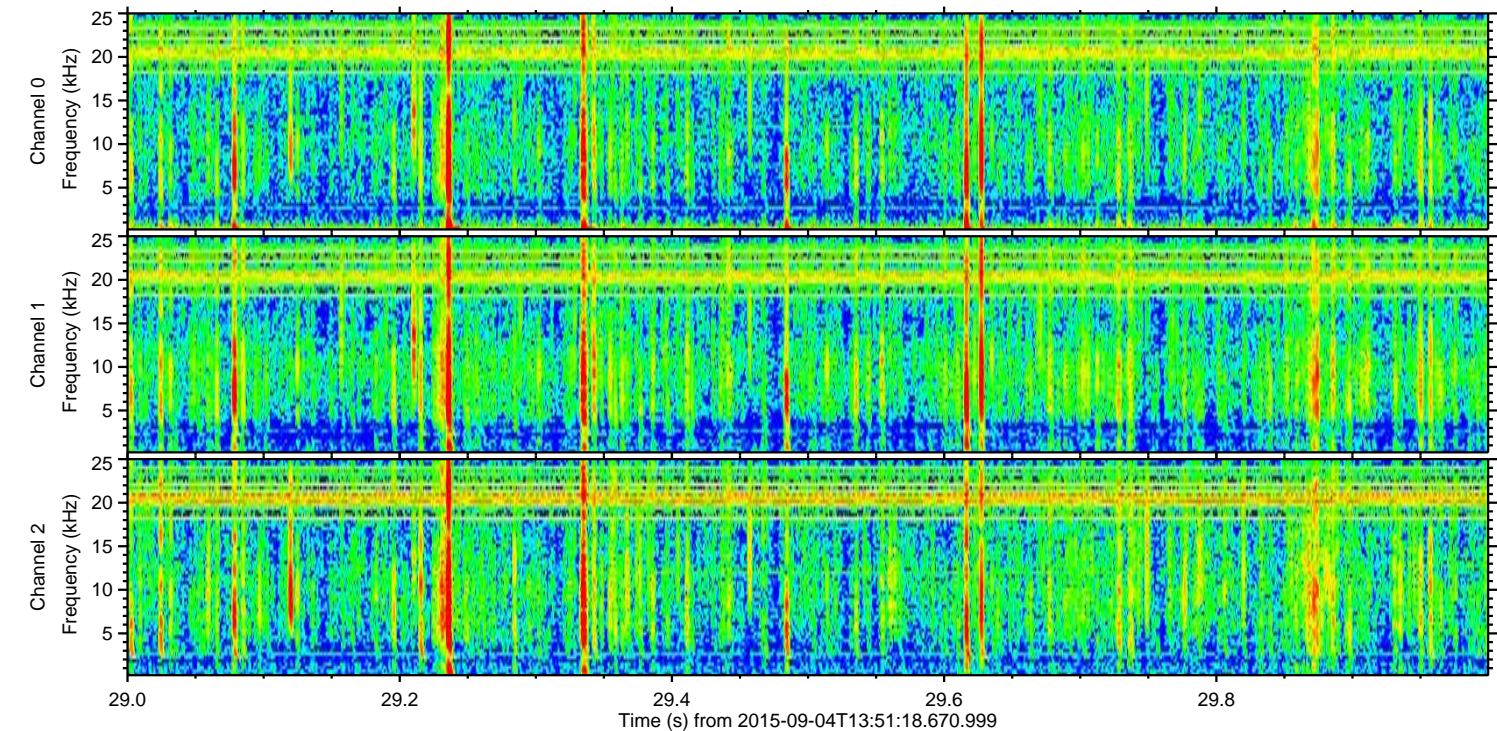
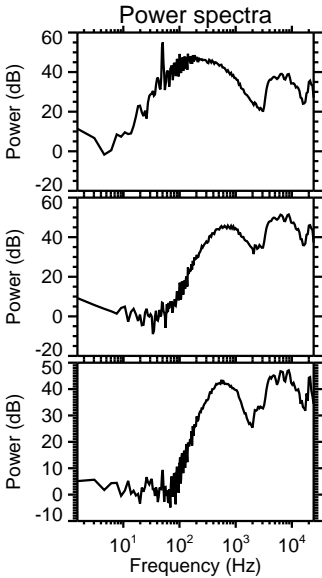
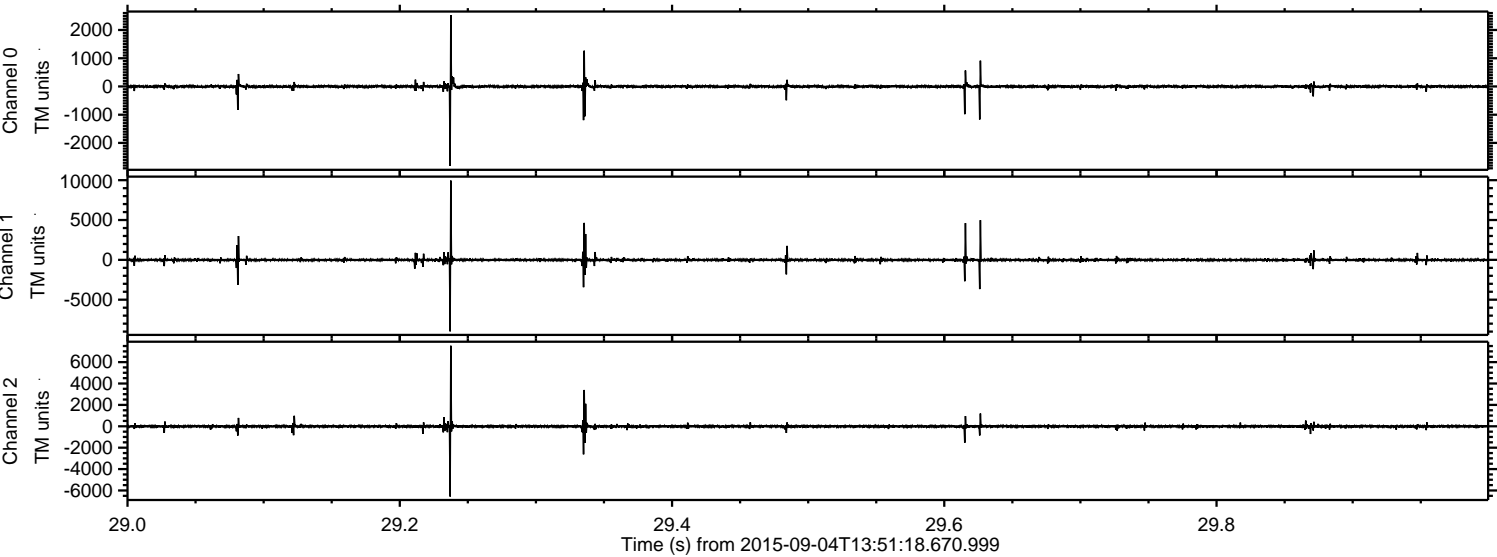

ELMAVAN 3D WAVEFORMS (Measured data sampled at 50 kHz) 51000 packets of 144 samples from 2015-09-04T13:51:18.670.999. Part 131/147

Processed Fri Oct 9 16:14:47 2015 by ELM ver.2012-10-06 from 001__elm20150904_135117__dat00.bin

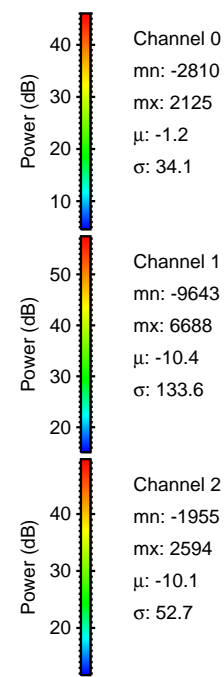
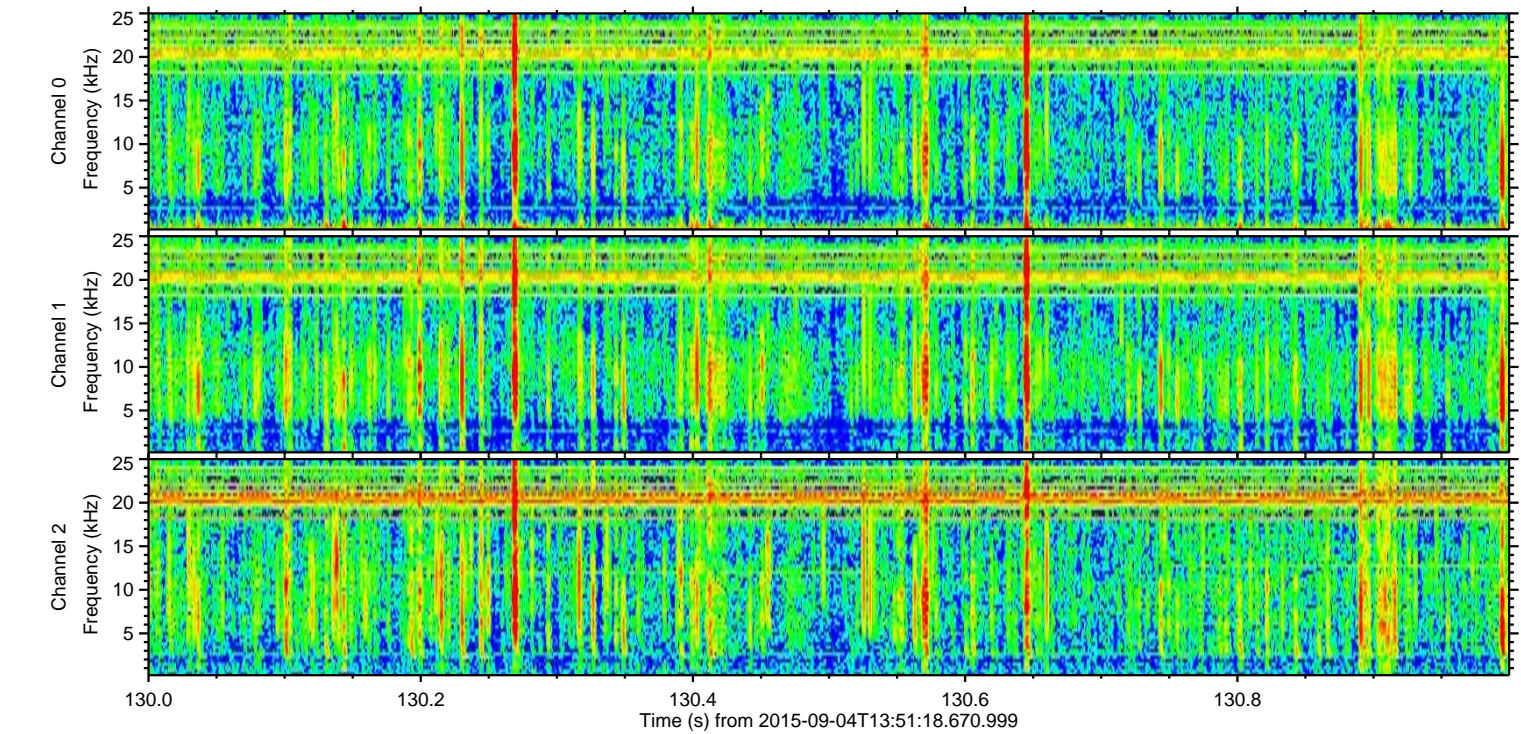
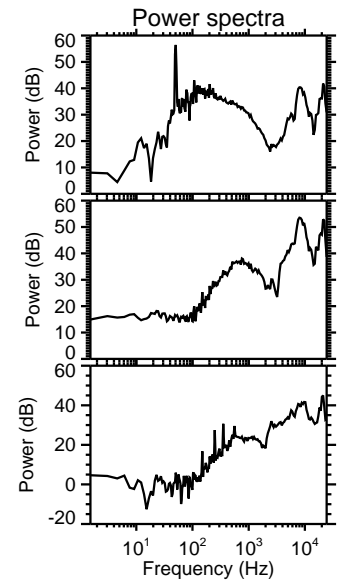
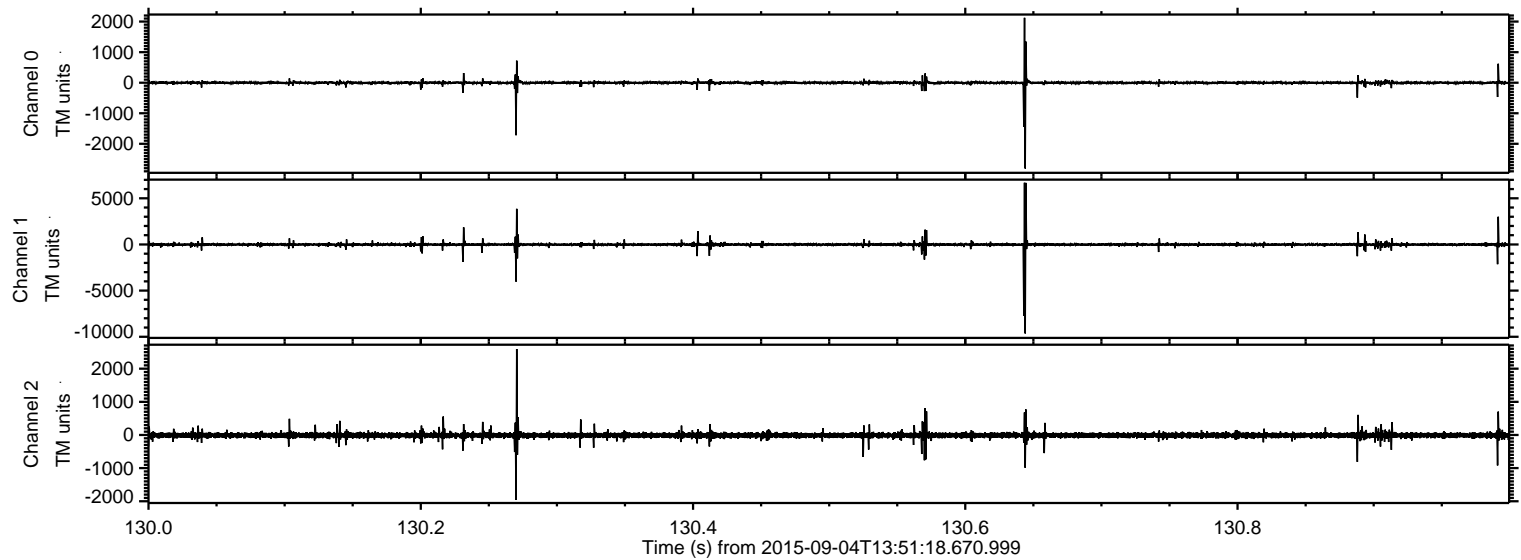

Channel 0
mn: -2810
mx: 2125
 μ : -1.2
 σ : 34.1

Channel 1
mn: -9643
mx: 6688
 μ : -10.4
 σ : 133.6

Channel 2
mn: -1955
mx: 2594
 μ : -10.1
 σ : 52.7

Processed Fri Oct 9 16:14:48 2015 by ELM ver.2012-10-06 from 001__elm20150904_135117__dat00.bin

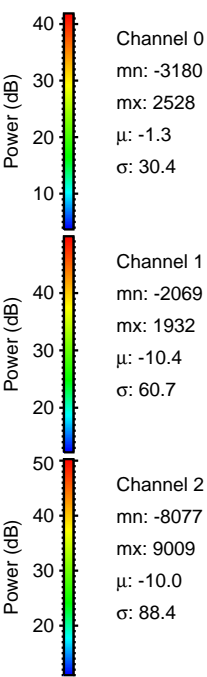
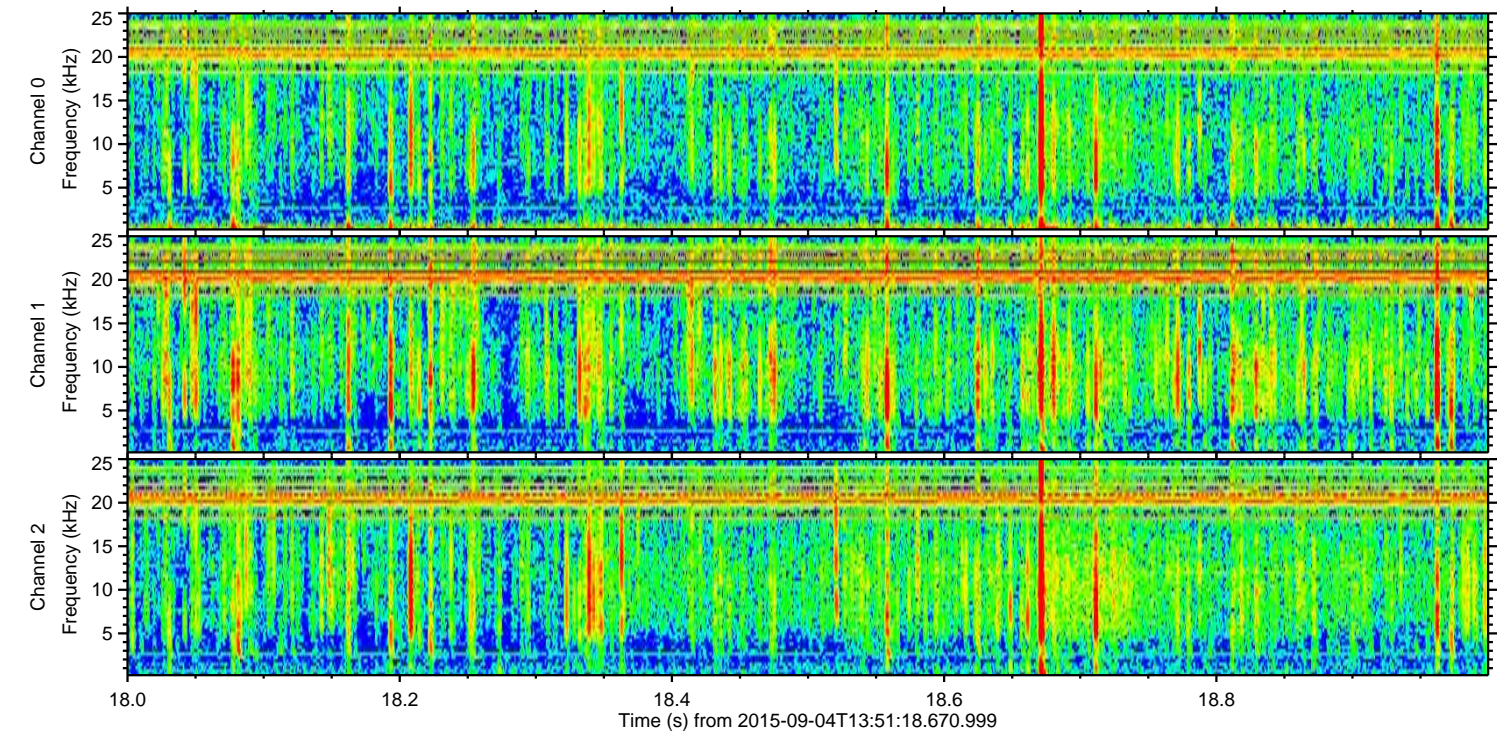
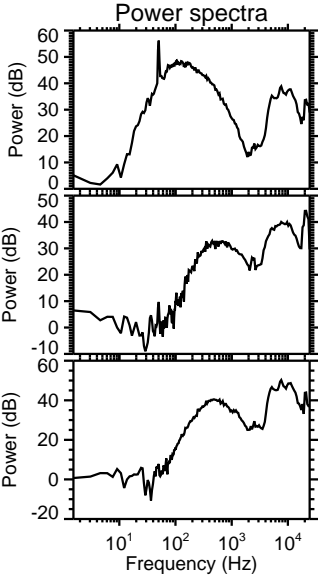
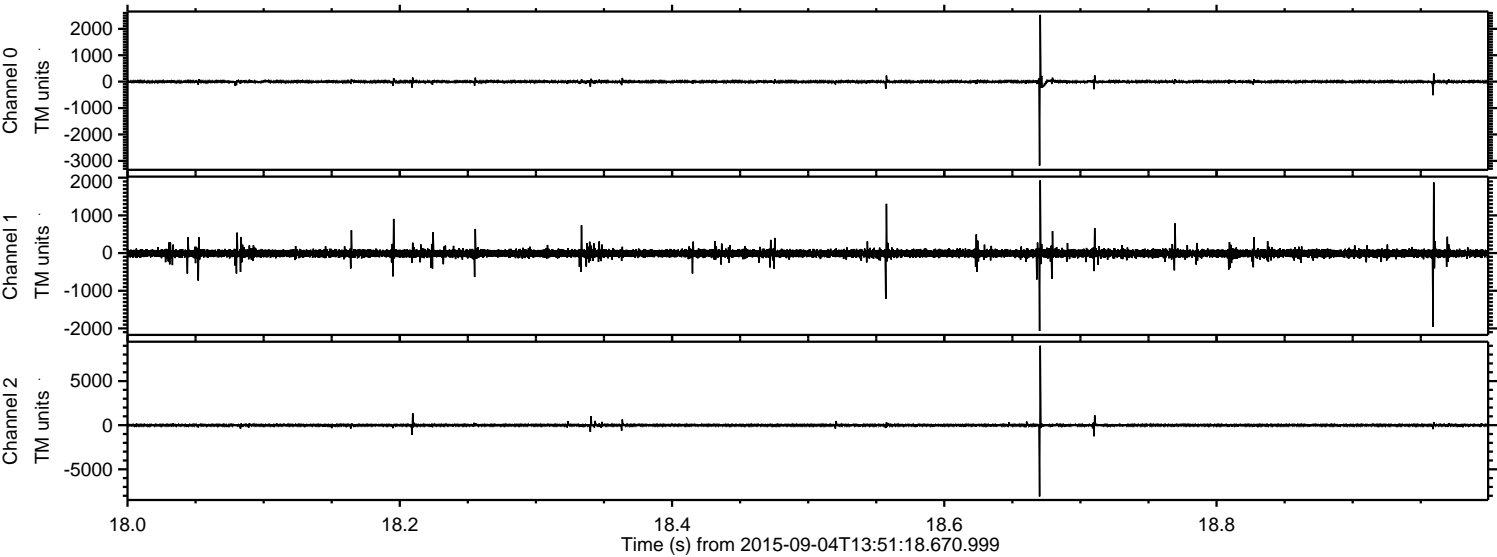

Processed Fri Oct 9 16:14:49 2015 by ELM ver.2012-10-06 from 001__elm20150904_135117__dat00.bin

