

ELMAVAN 3D WAVEFORMS (Measured data sampled at 50 kHz) 51000 packets of 144 samples from 2015-09-04T12:46:15.711.999.

Processed Fri Oct 9 15:56:07 2015 by ELM ver.2012-10-06 from 001__elm20150904_124614__dat00.bin

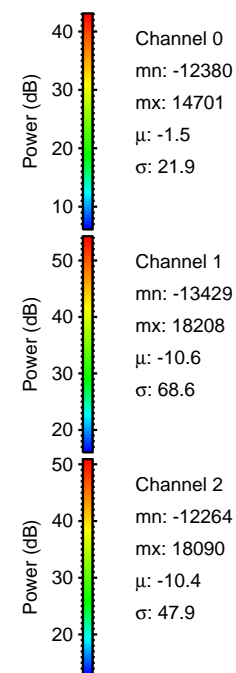

Processed Fri Oct 9 15:56:22 2015 by ELM ver.2012-10-06 from 001__elm20150904_124614__dat00.bin

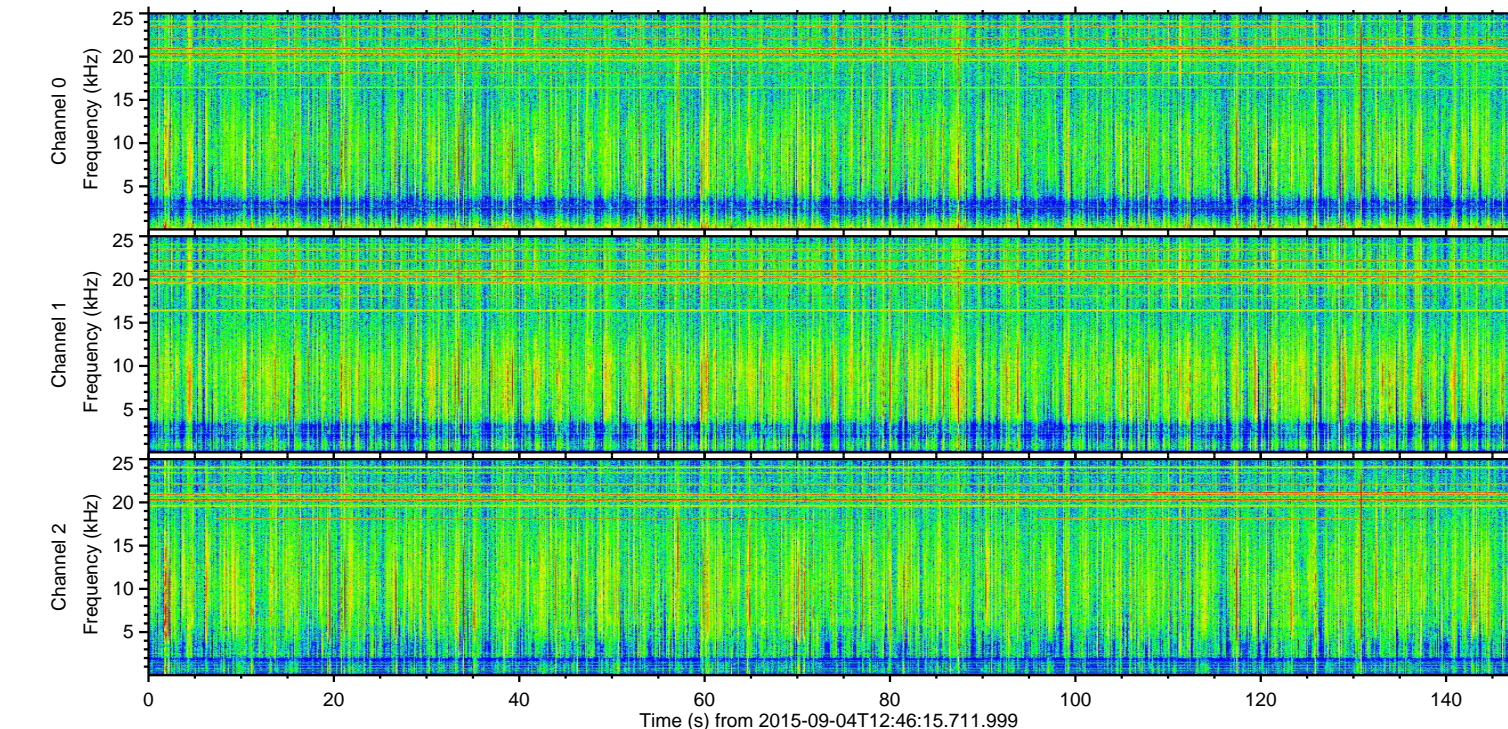
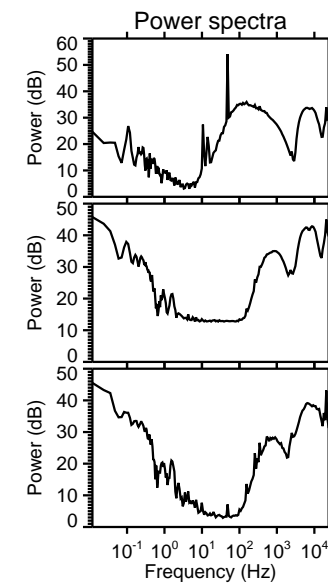
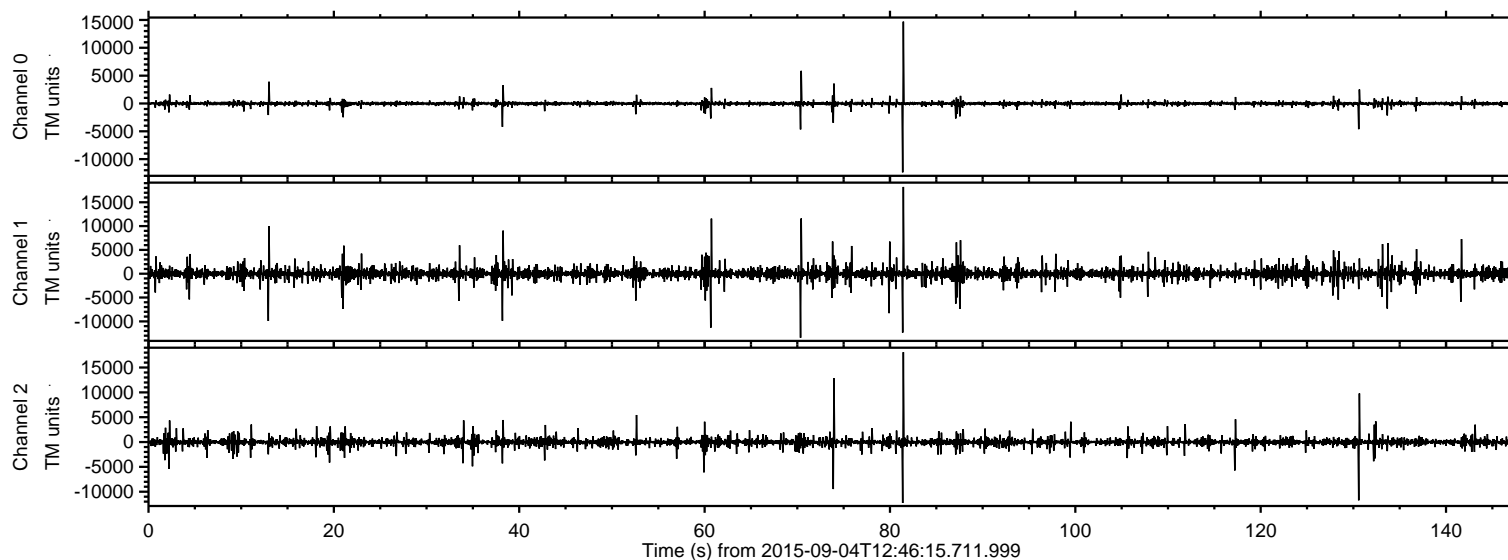
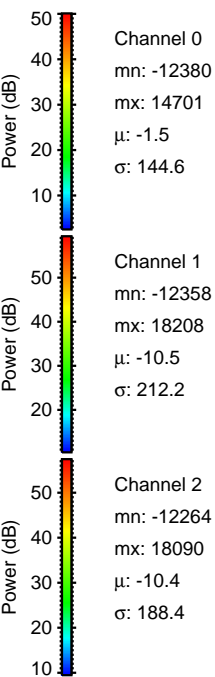
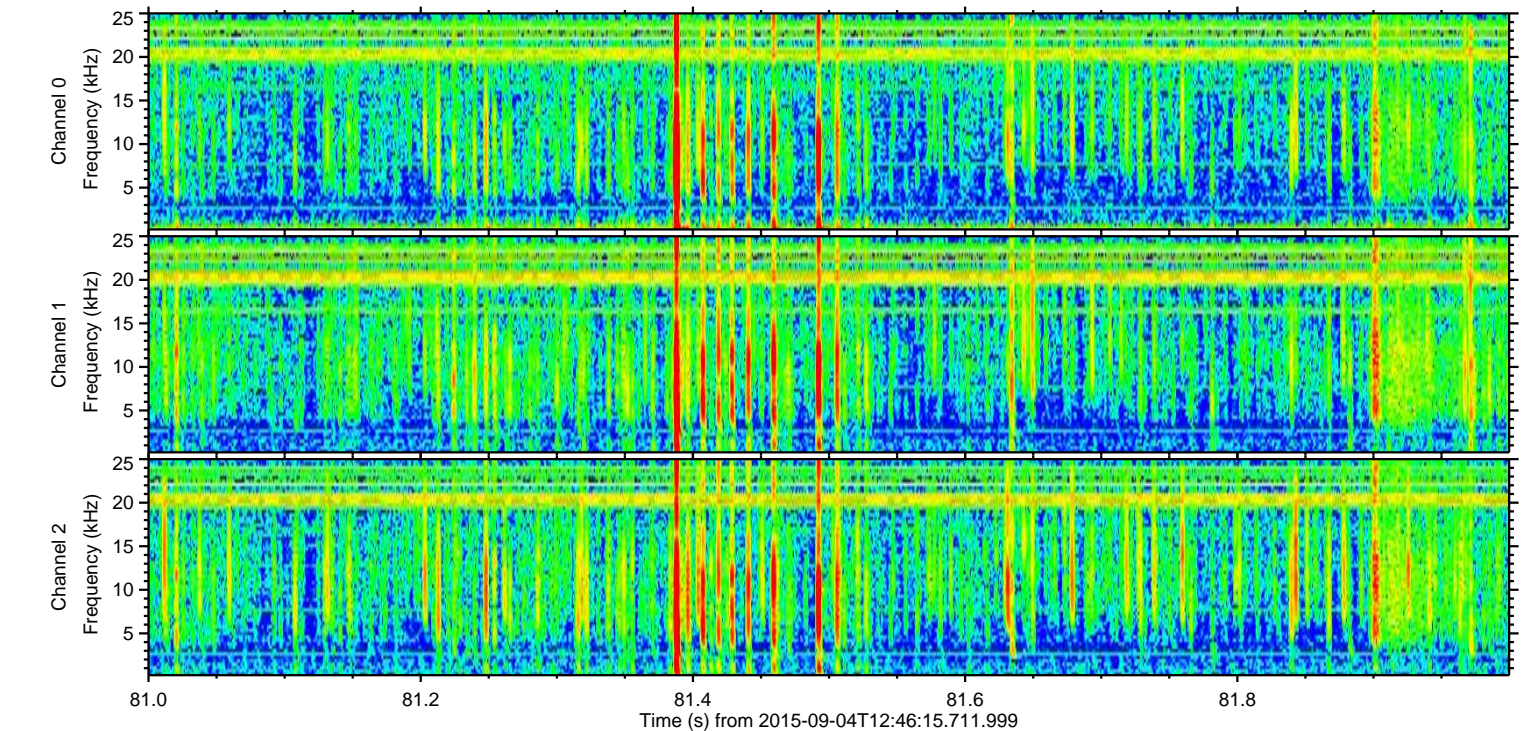
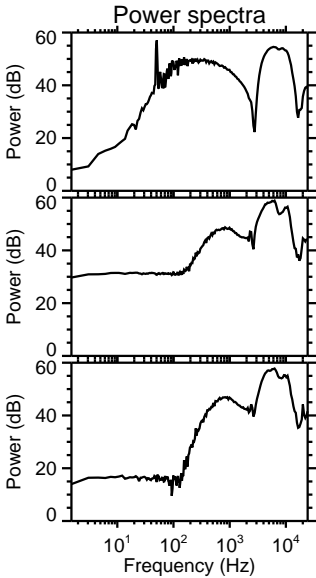
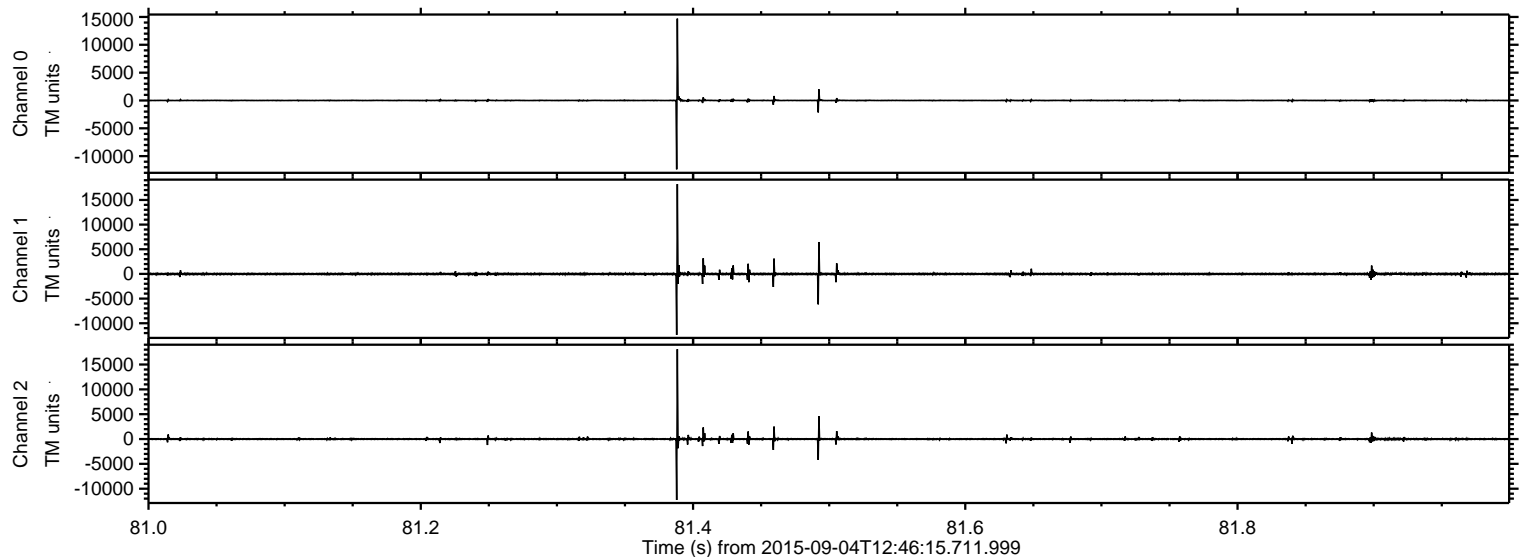

Processed Fri Oct 9 15:56:23 2015 by ELM ver.2012-10-06 from 001__elm20150904_124614__dat00.bin

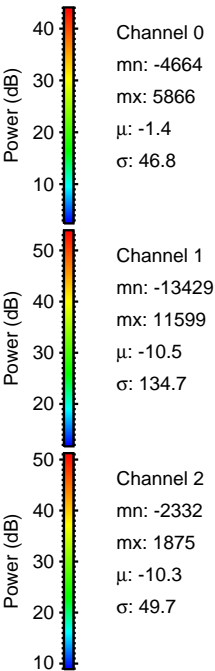
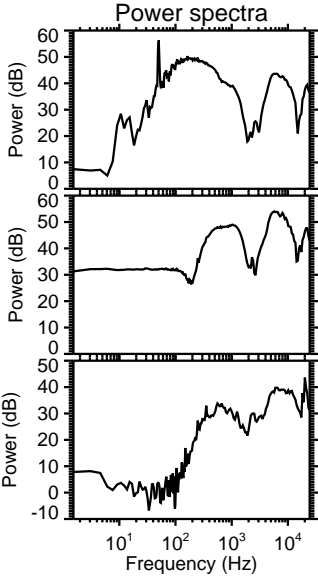
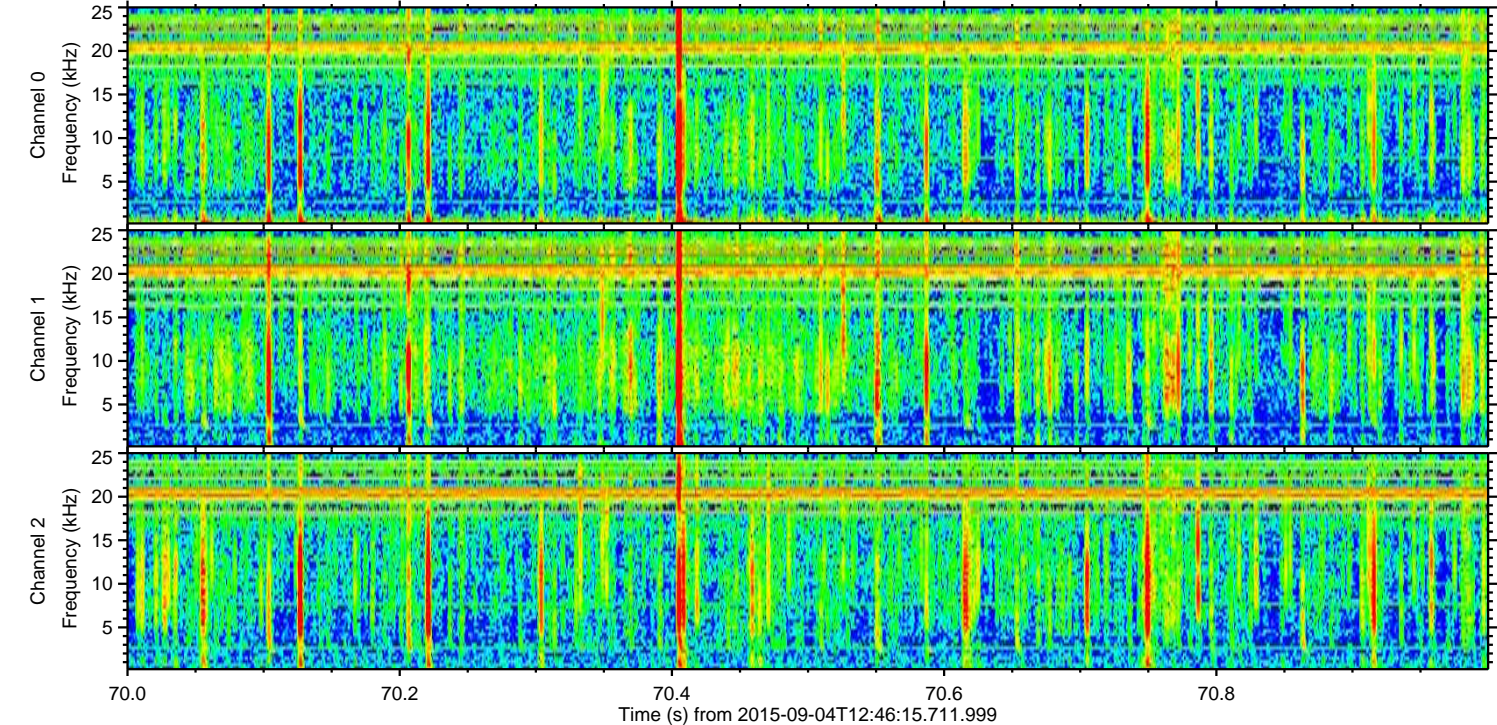
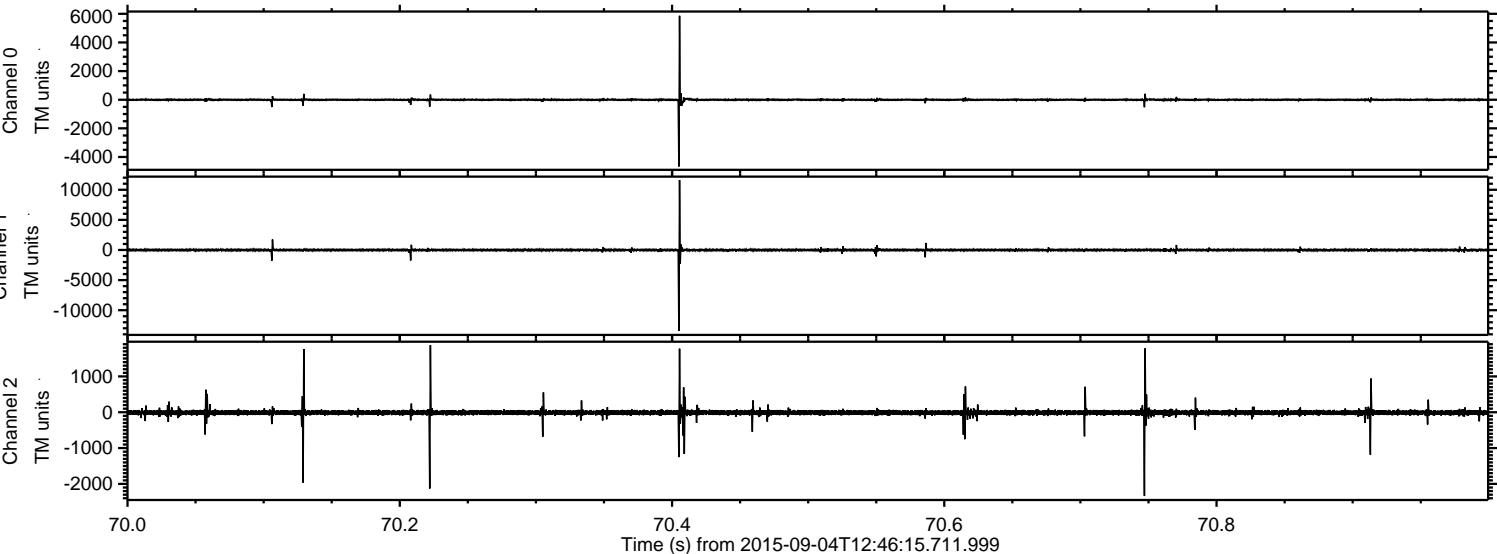

Power spectra

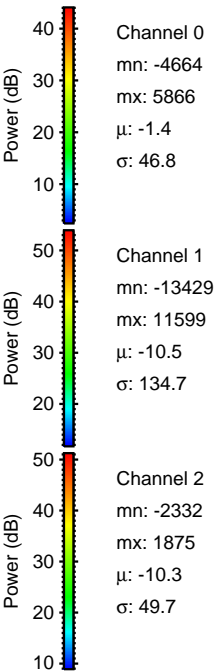
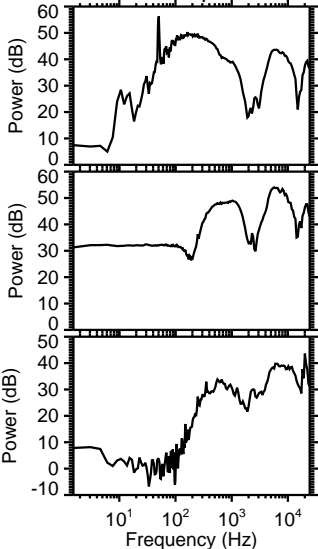

Processed Fri Oct 9 15:56:24 2015 by ELM ver.2012-10-06 from 001__elm20150904_124614__dat00.bin

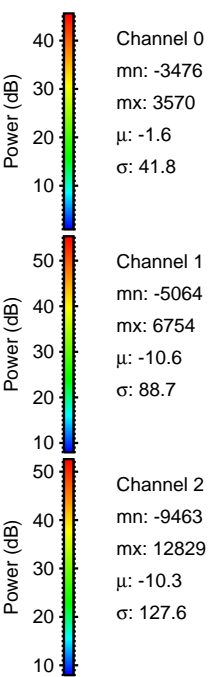
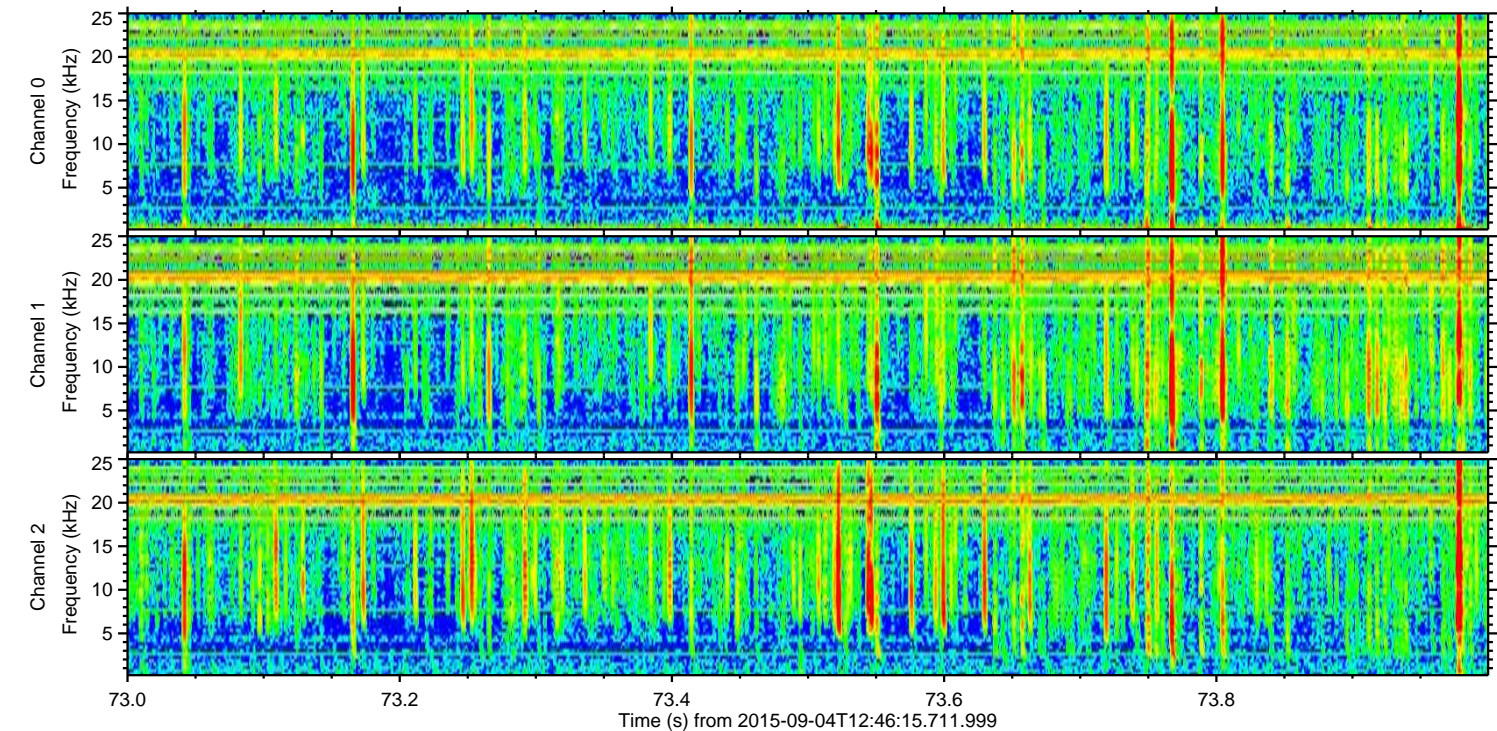
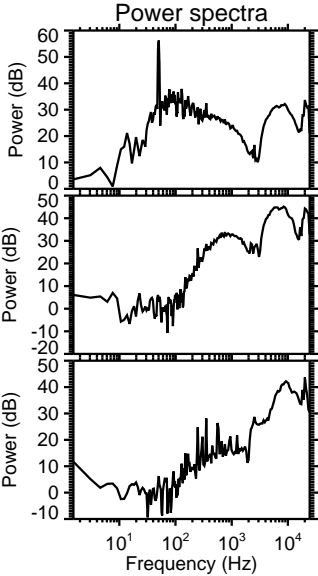
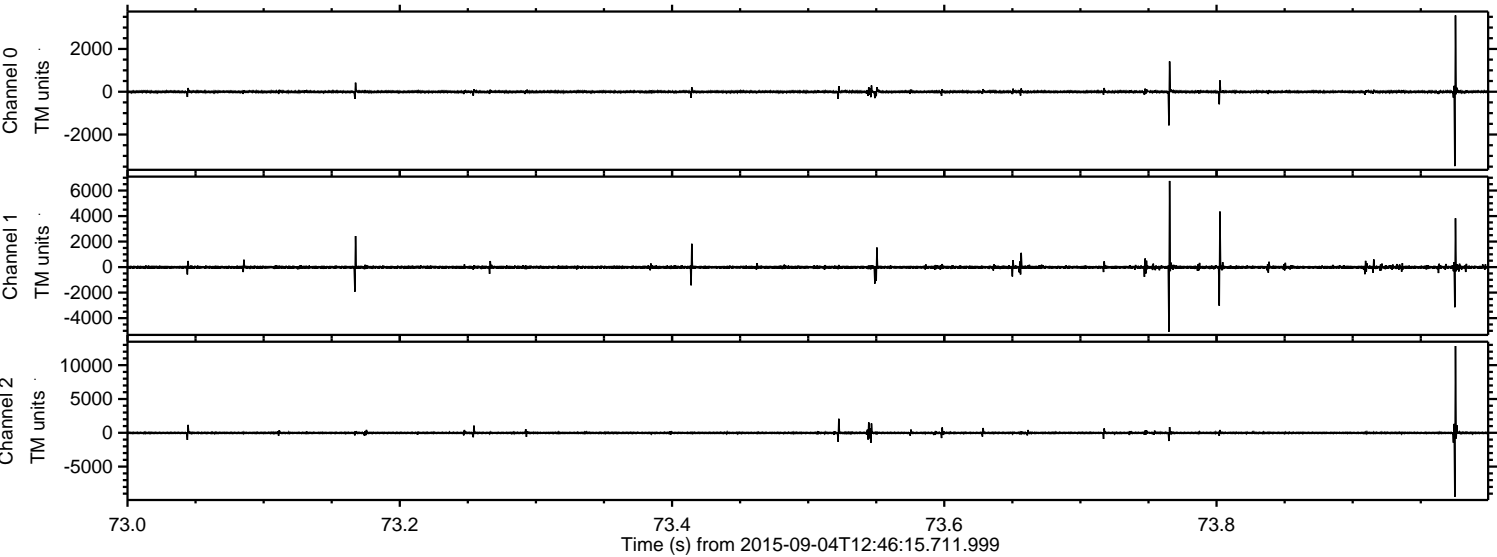

ELMAVAN 3D WAVEFORMS (Measured data sampled at 50 kHz) 51000 packets of 144 samples from 2015-09-04T12:46:15.711.999. Part 131/147

Processed Fri Oct 9 15:56:25 2015 by ELM ver.2012-10-06 from 001__elm20150904_124614__dat00.bin

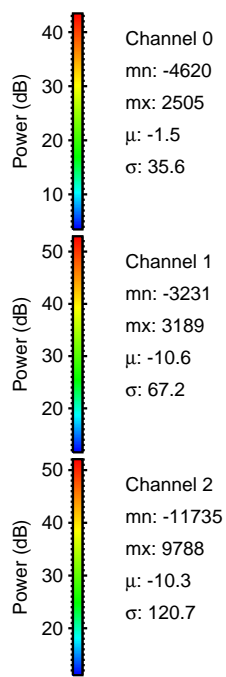
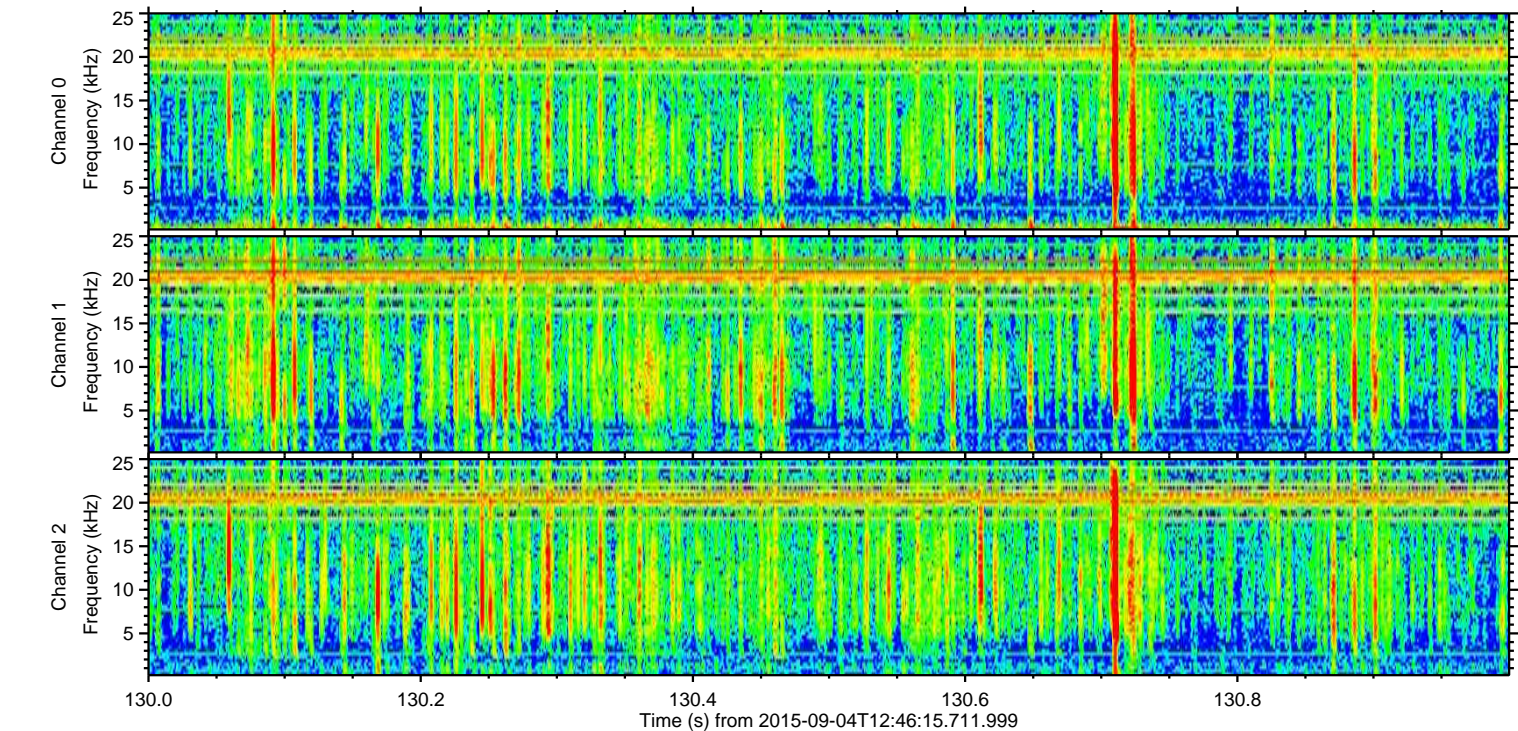
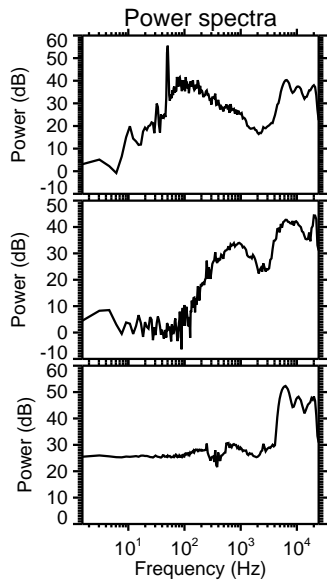
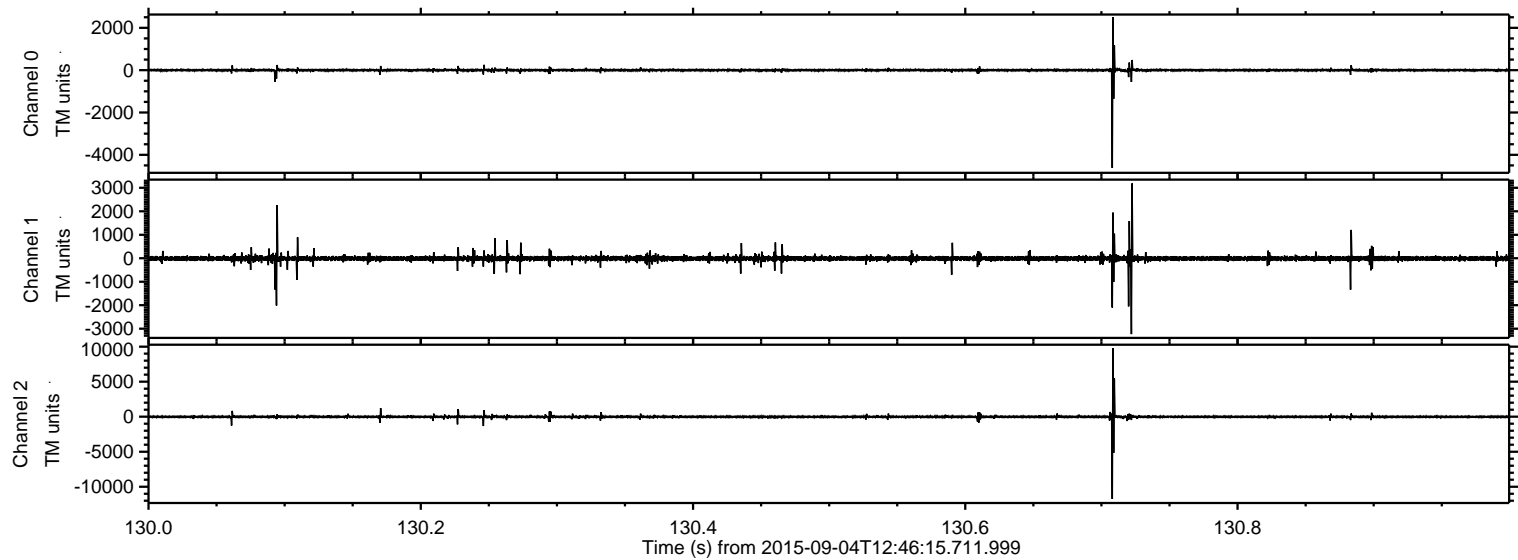

Processed Fri Oct 9 15:56:26 2015 by ELM ver.2012-10-06 from 001__elm20150904_124614__dat00.bin

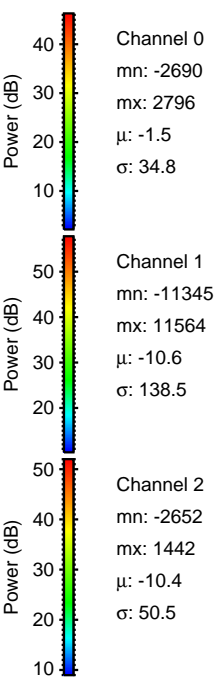
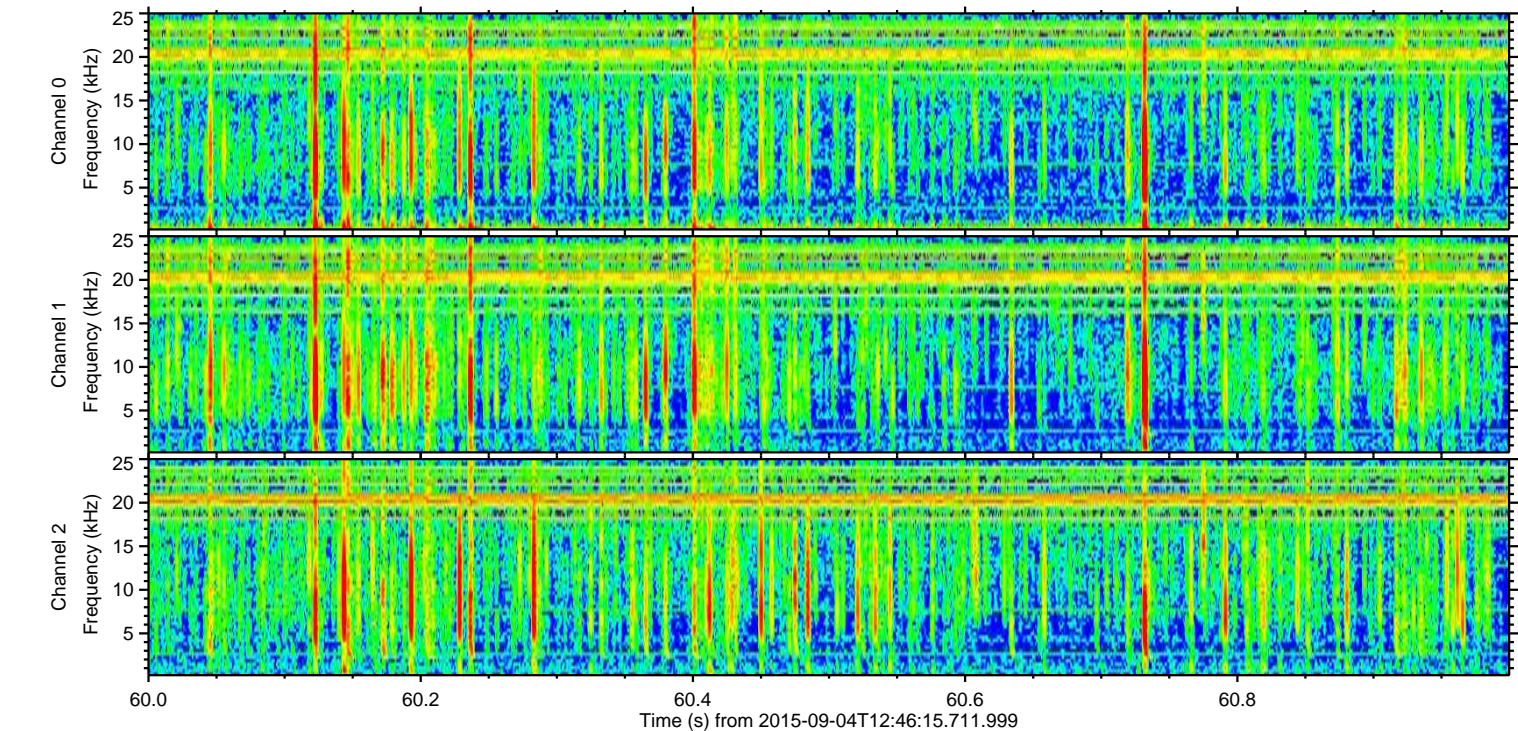
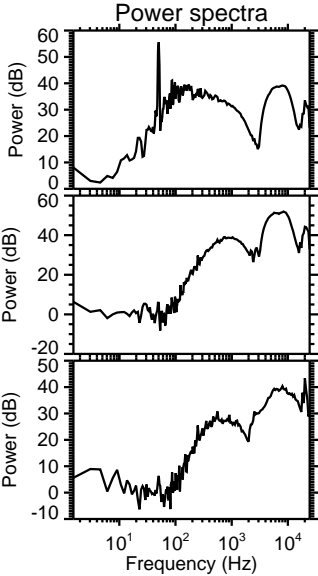
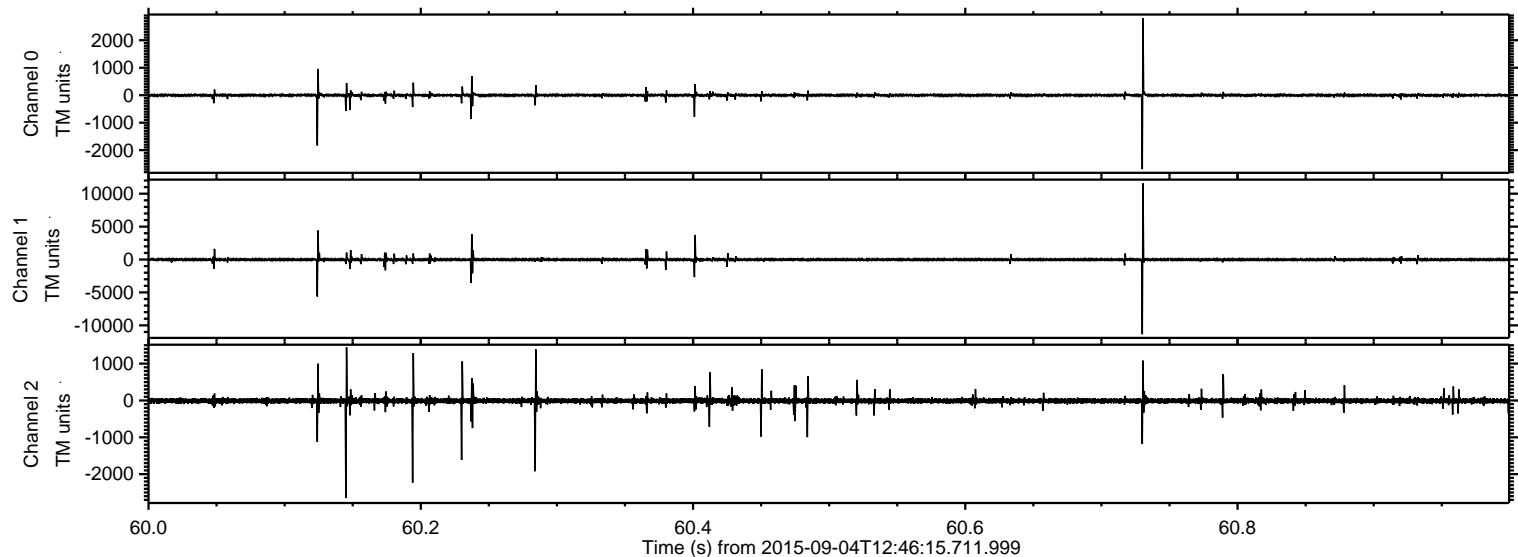

ELMAVAN 3D WAVEFORMS (Measured data sampled at 50 kHz) 51000 packets of 144 samples from 2015-09-04T12:46:15.711.999. Part 13/147

Processed Fri Oct 9 15:56:27 2015 by ELM ver.2012-10-06 from 001__elm20150904_124614__dat00.bin

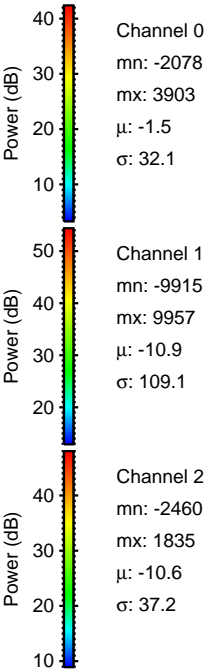
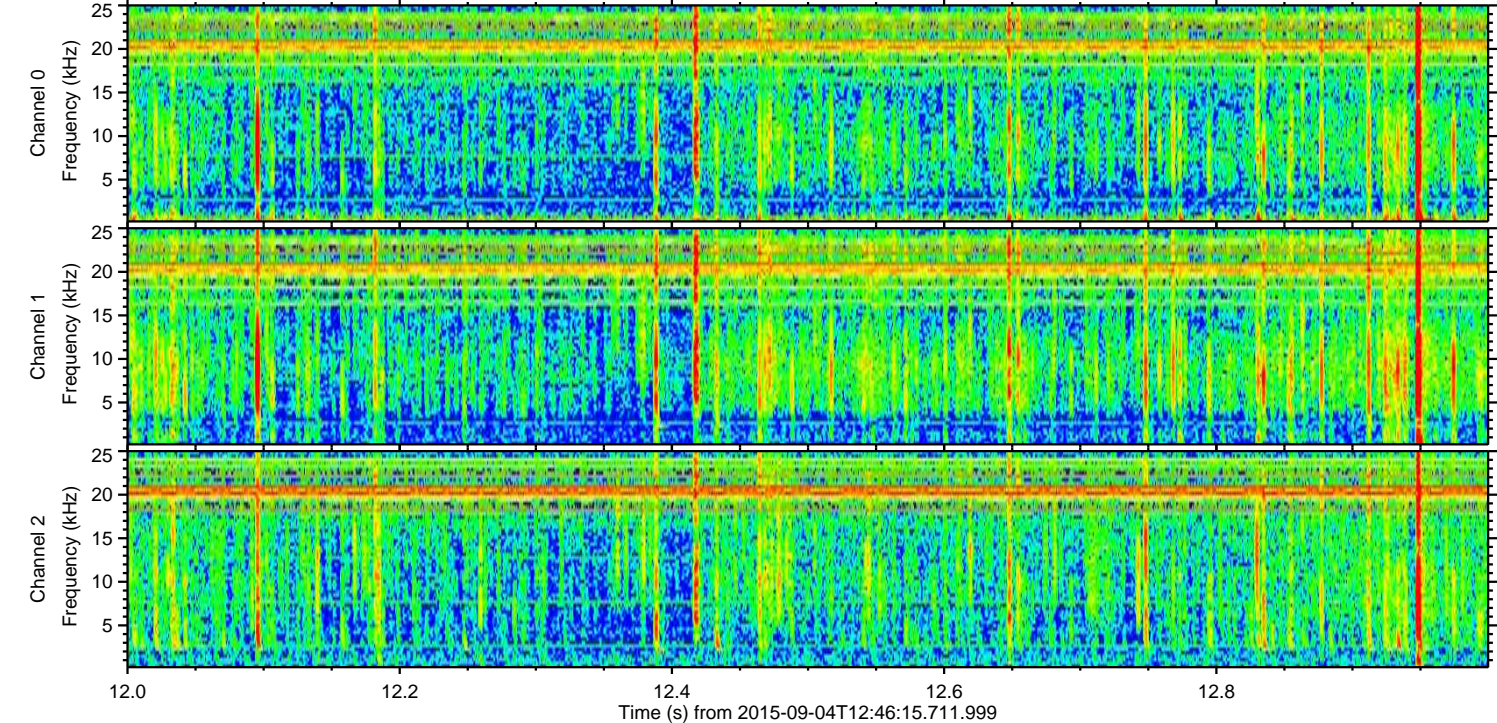
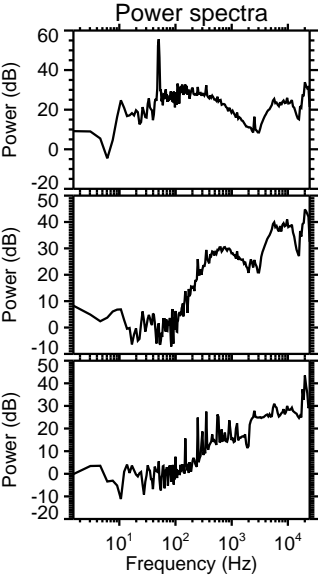
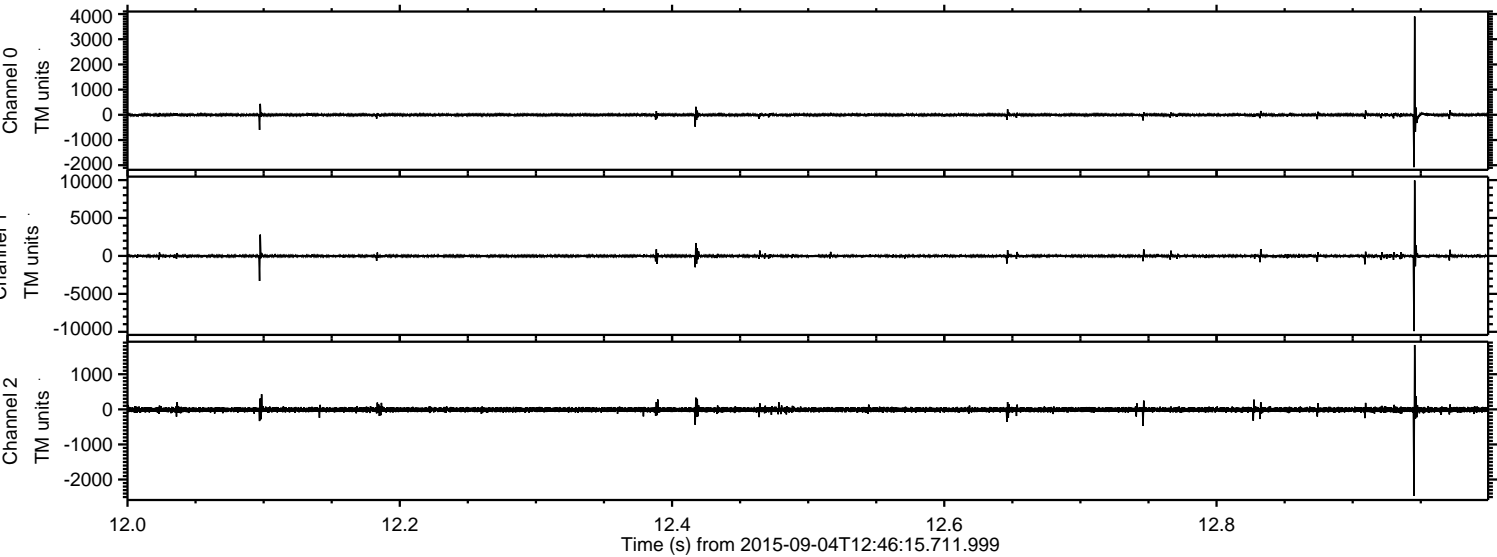

Processed Fri Oct 9 15:56:28 2015 by ELM ver.2012-10-06 from 001__elm20150904_124614__dat00.bin

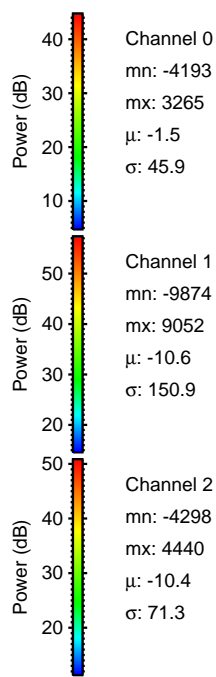
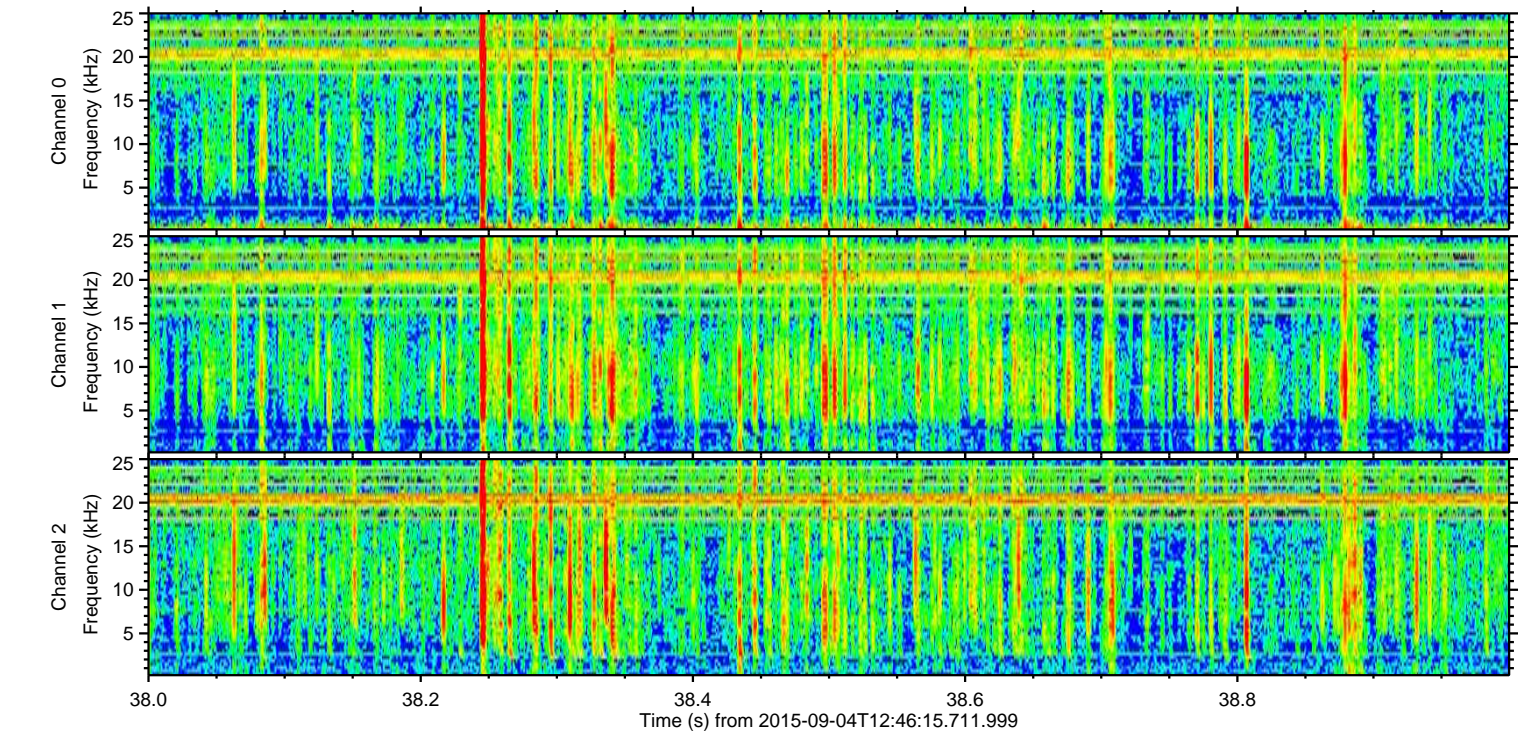
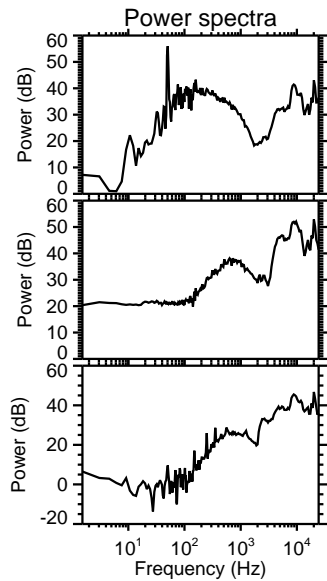
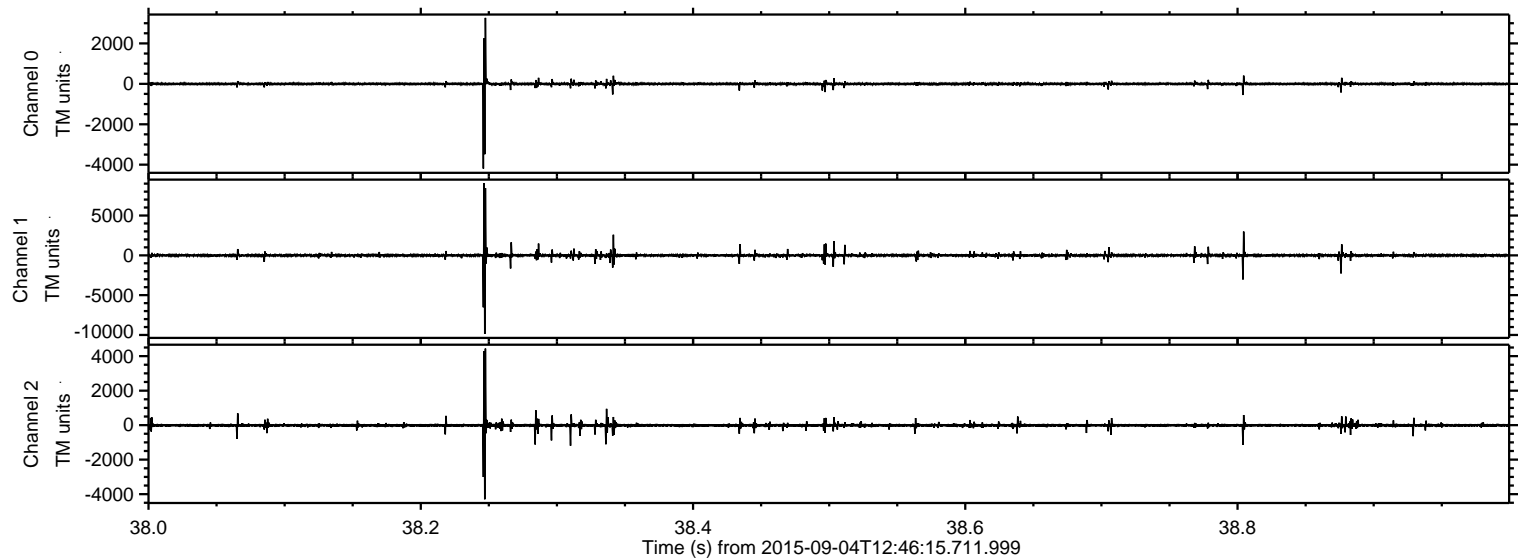

Processed Fri Oct 9 15:56:29 2015 by ELM ver.2012-10-06 from 001__elm20150904_124614__dat00.bin

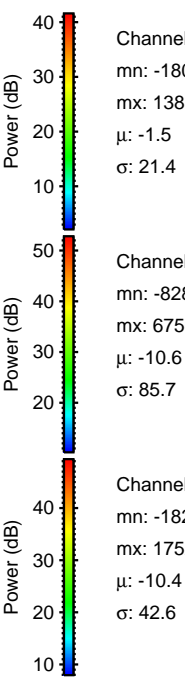
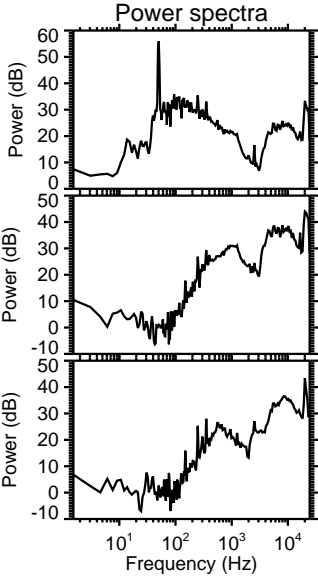
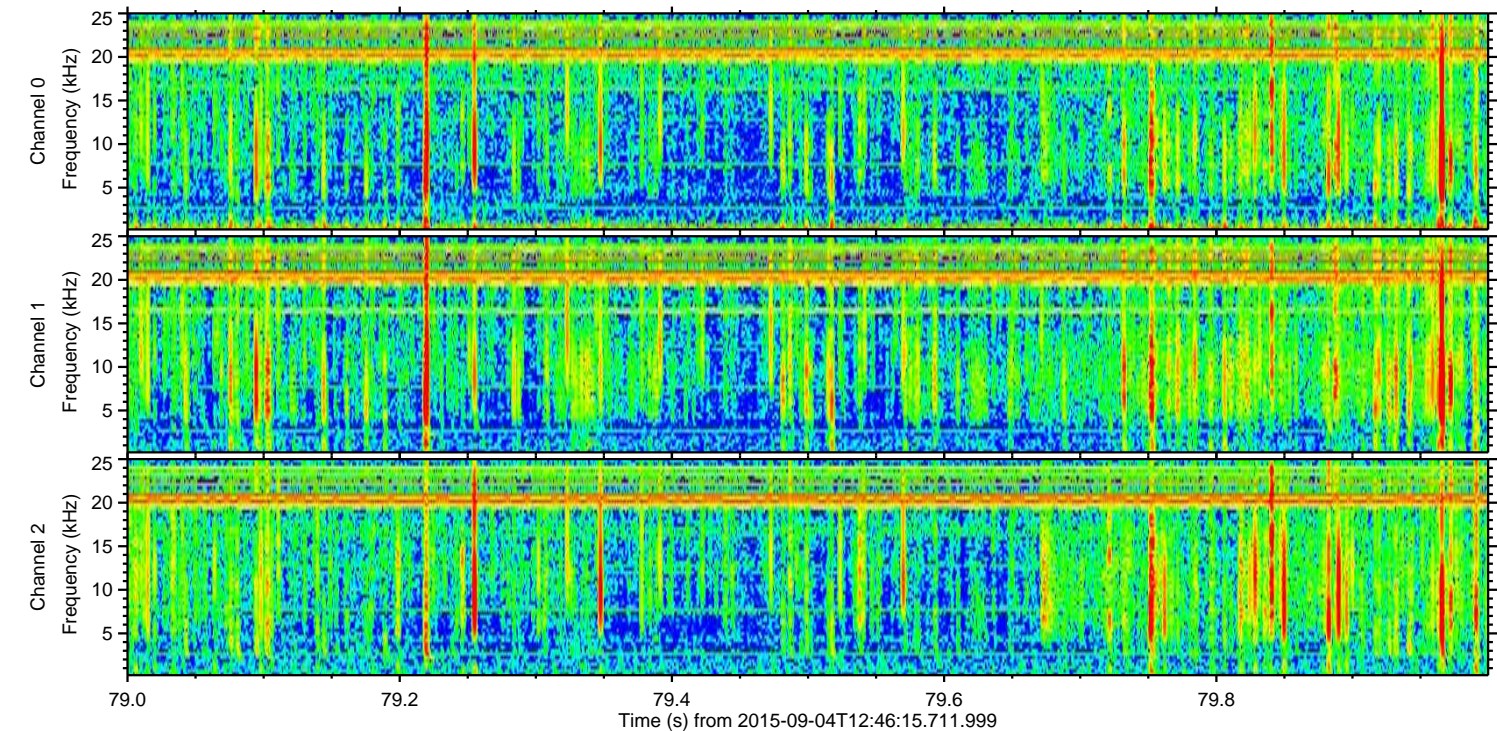
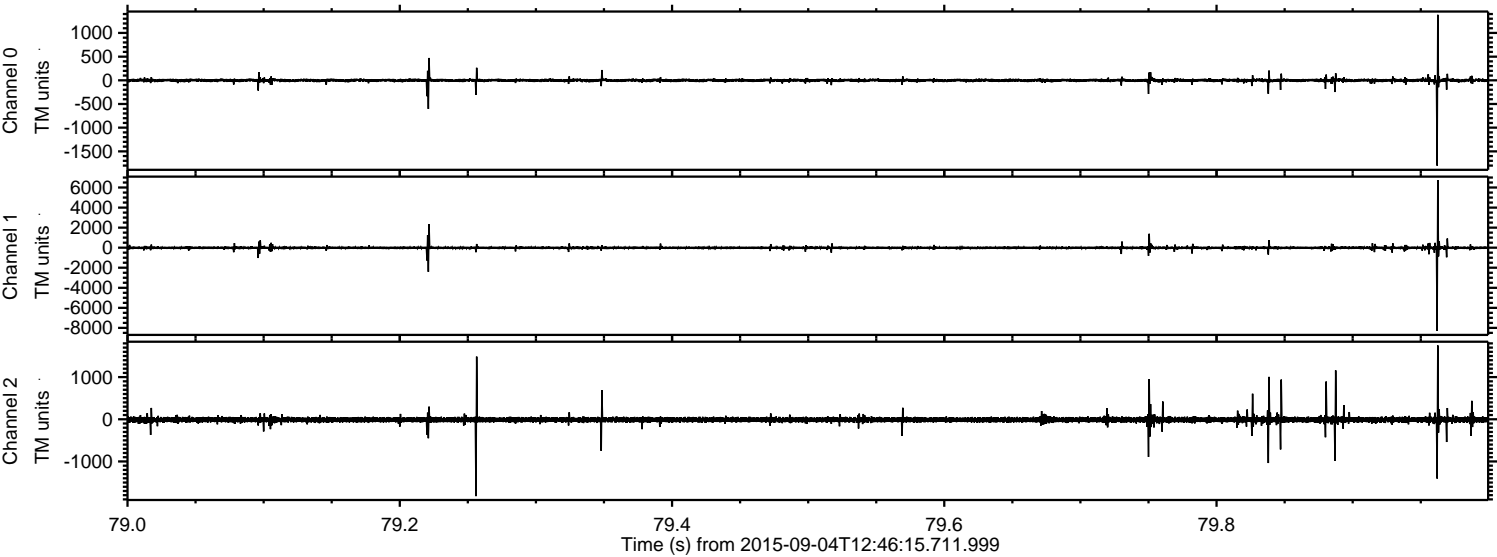

Processed Fri Oct 9 15:56:30 2015 by ELM ver.2012-10-06 from 001__elm20150904_124614__dat00.bin

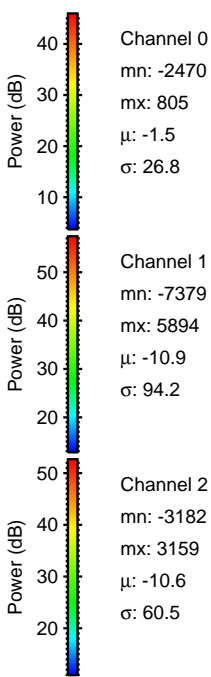
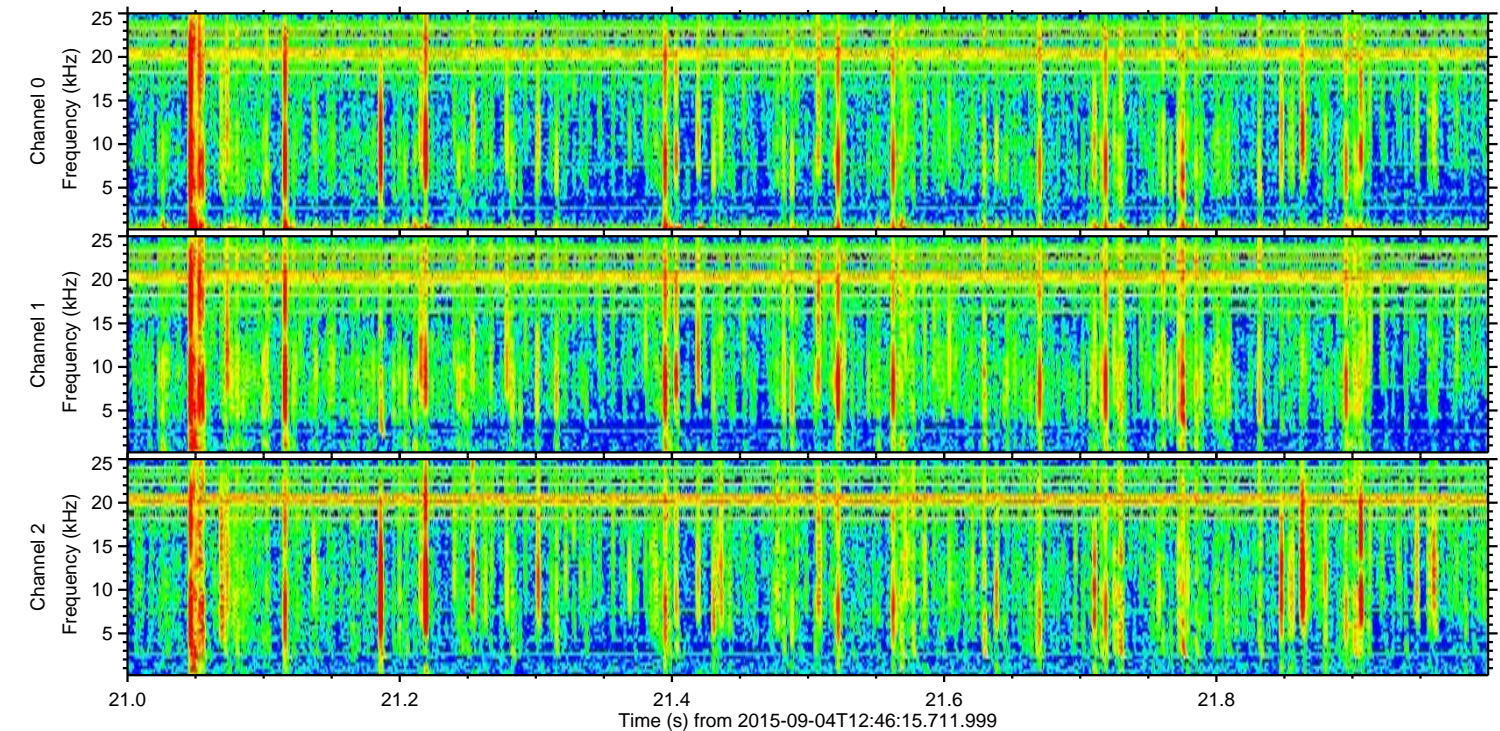
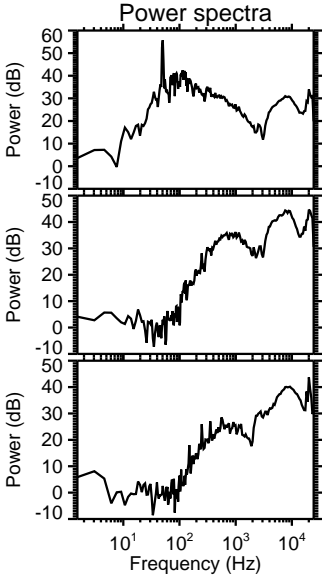
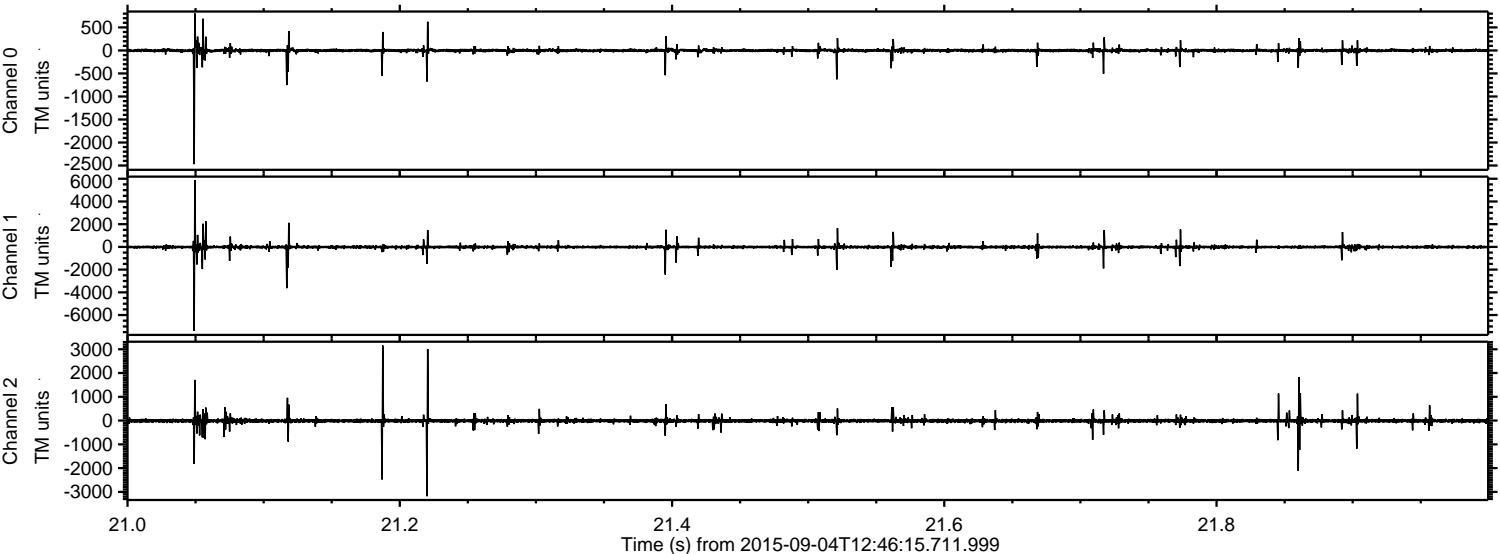

Channel 0
mn: -2470
mx: 805
 μ : -1.5
 σ : 26.8

Channel 1
mn: -7379
mx: 5894
 μ : -10.9
 σ : 94.2

Channel 2
mn: -3182
mx: 3159
 μ : -10.6
 σ : 60.5

Processed Fri Oct 9 15:56:31 2015 by ELM ver.2012-10-06 from 001__elm20150904_124614__dat00.bin

