

ELMAVAN 3D WAVEFORMS (Measured data sampled at 50 kHz) 51000 packets of 144 samples from 2015-09-04T11:56:13.413.999.

Processed Fri Oct 9 15:42:13 2015 by ELM ver.2012-10-06 from 001__elm20150904_115612__dat00.bin

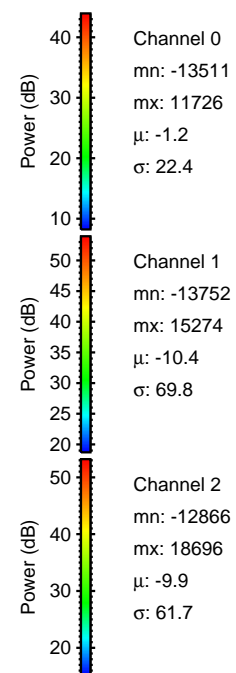
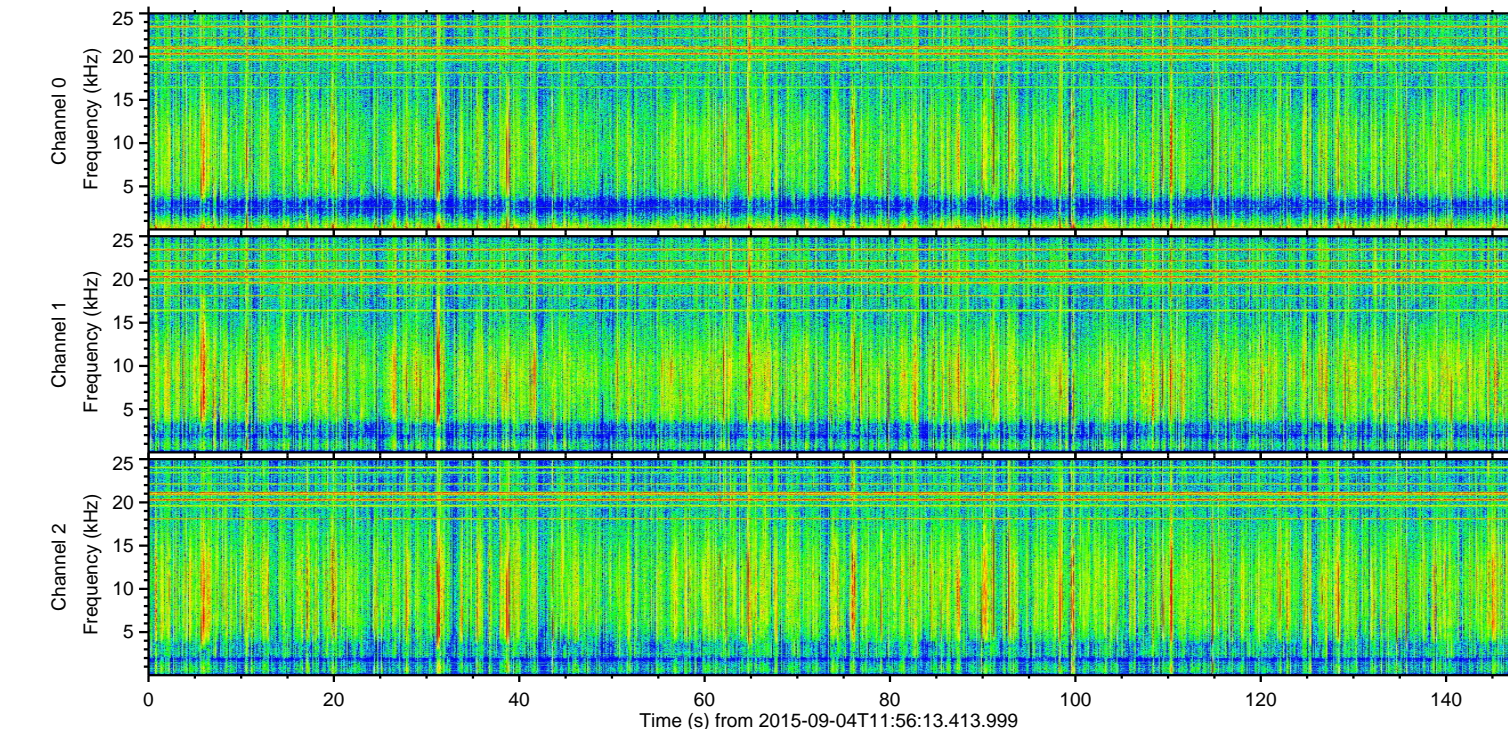
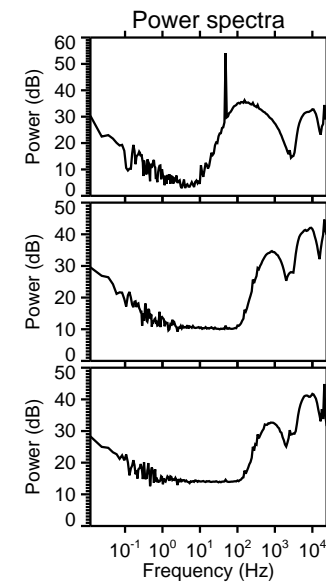
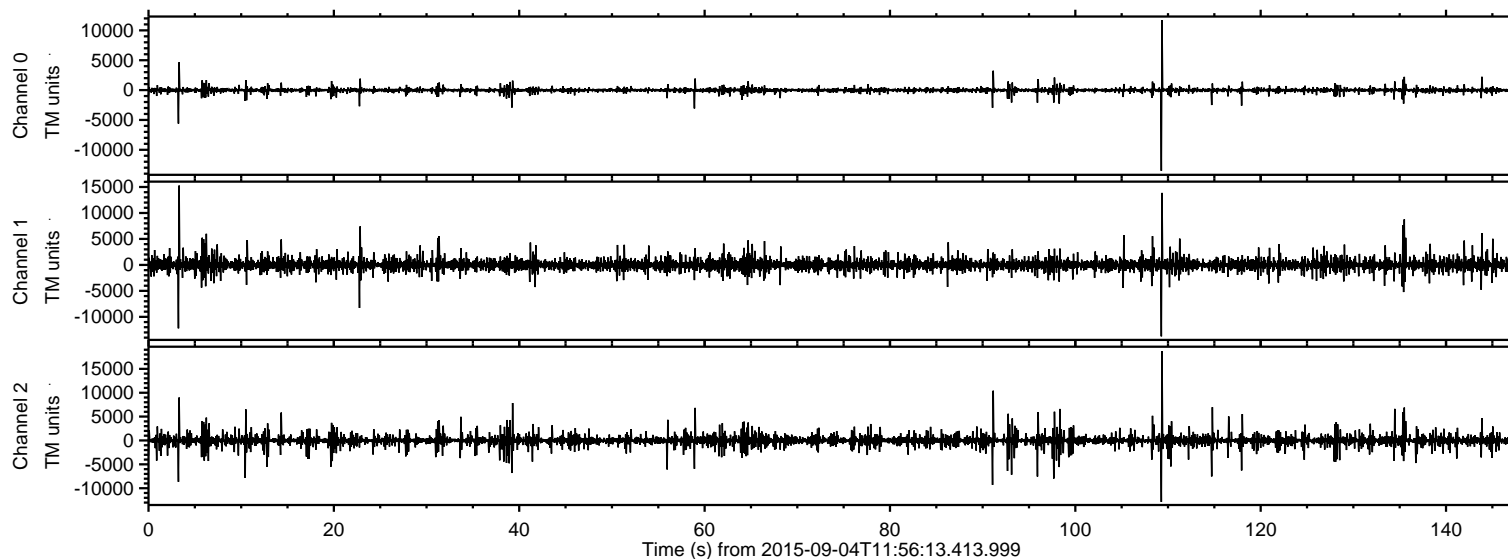

ELMAVAN 3D WAVEFORMS (Measured data sampled at 50 kHz) 51000 packets of 144 samples from 2015-09-04T11:56:13.413.999. Part 110/147

Processed Fri Oct 9 15:42:28 2015 by ELM ver.2012-10-06 from 001__elm20150904_115612__dat00.bin

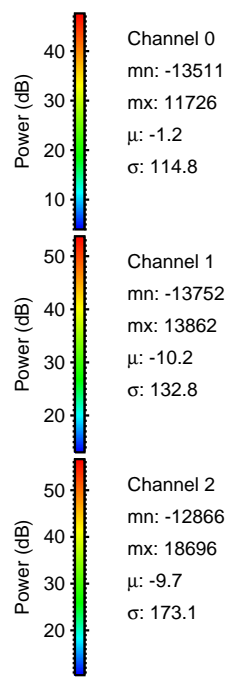
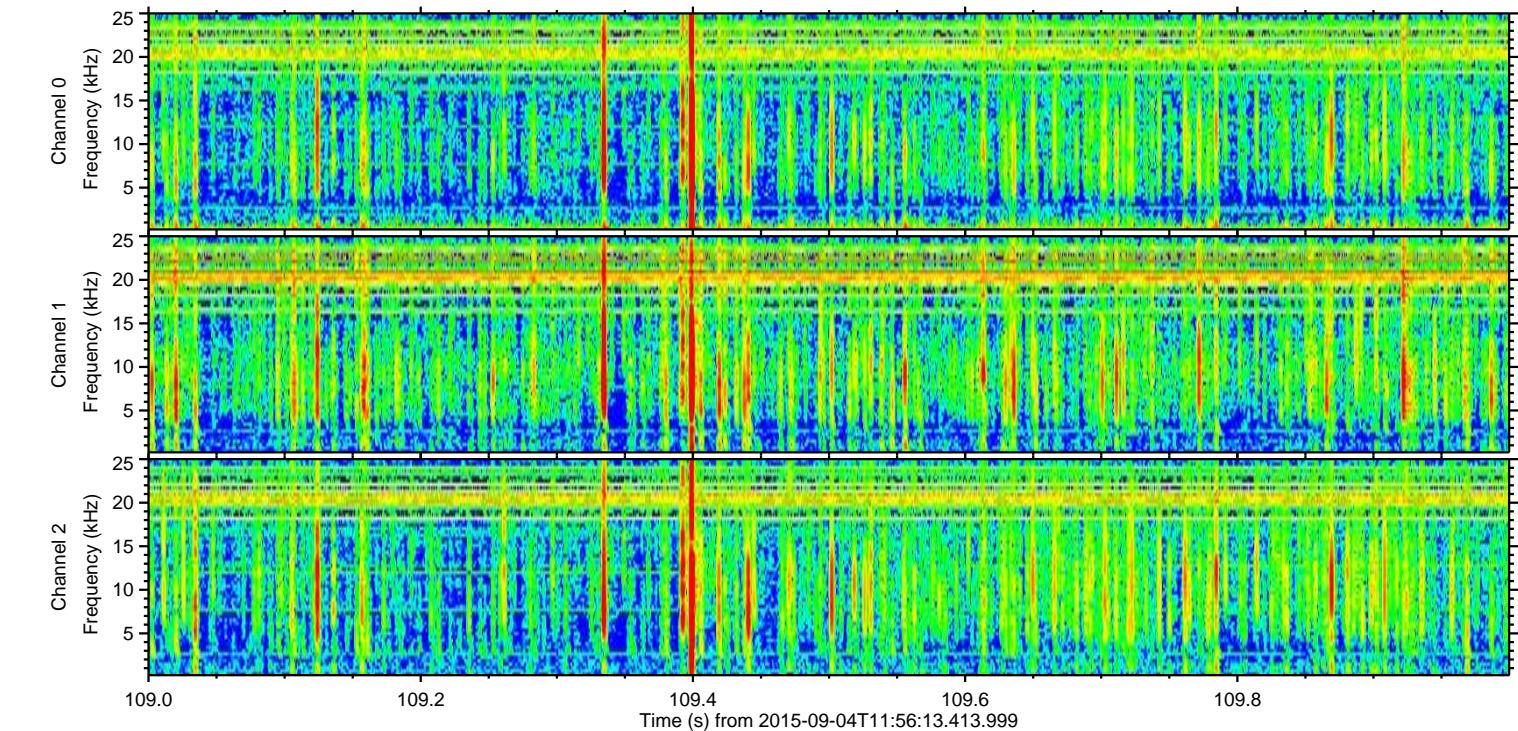
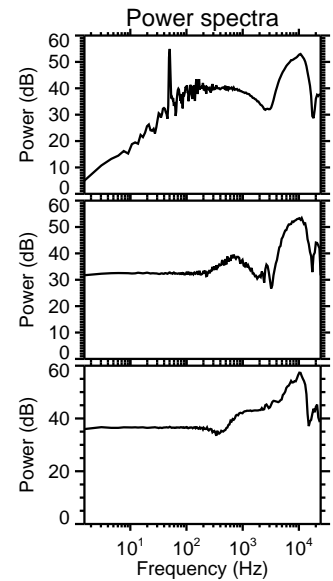
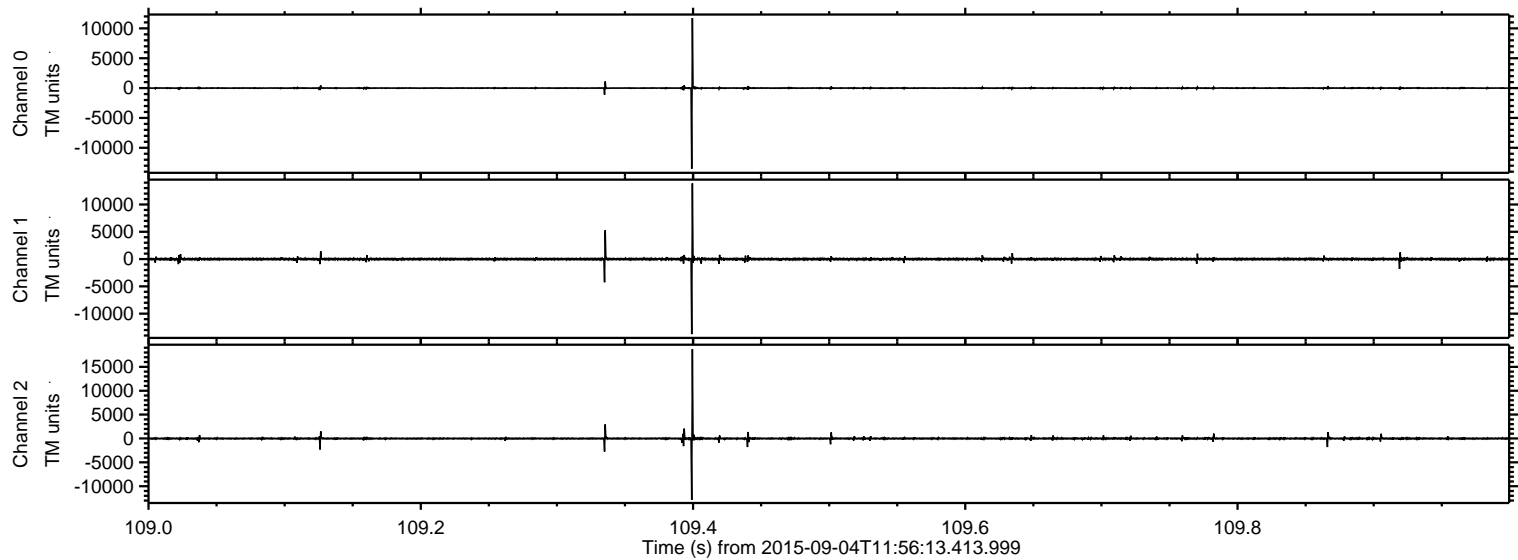

ELMAVAN 3D WAVEFORMS (Measured data sampled at 50 kHz) 51000 packets of 144 samples from 2015-09-04T11:56:13.413.999. Part 4/147

Processed Fri Oct 9 15:42:30 2015 by ELM ver.2012-10-06 from 001__elm20150904_115612__dat00.bin

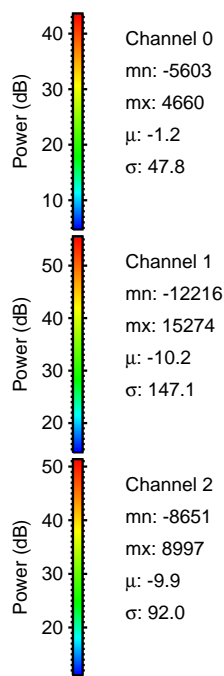
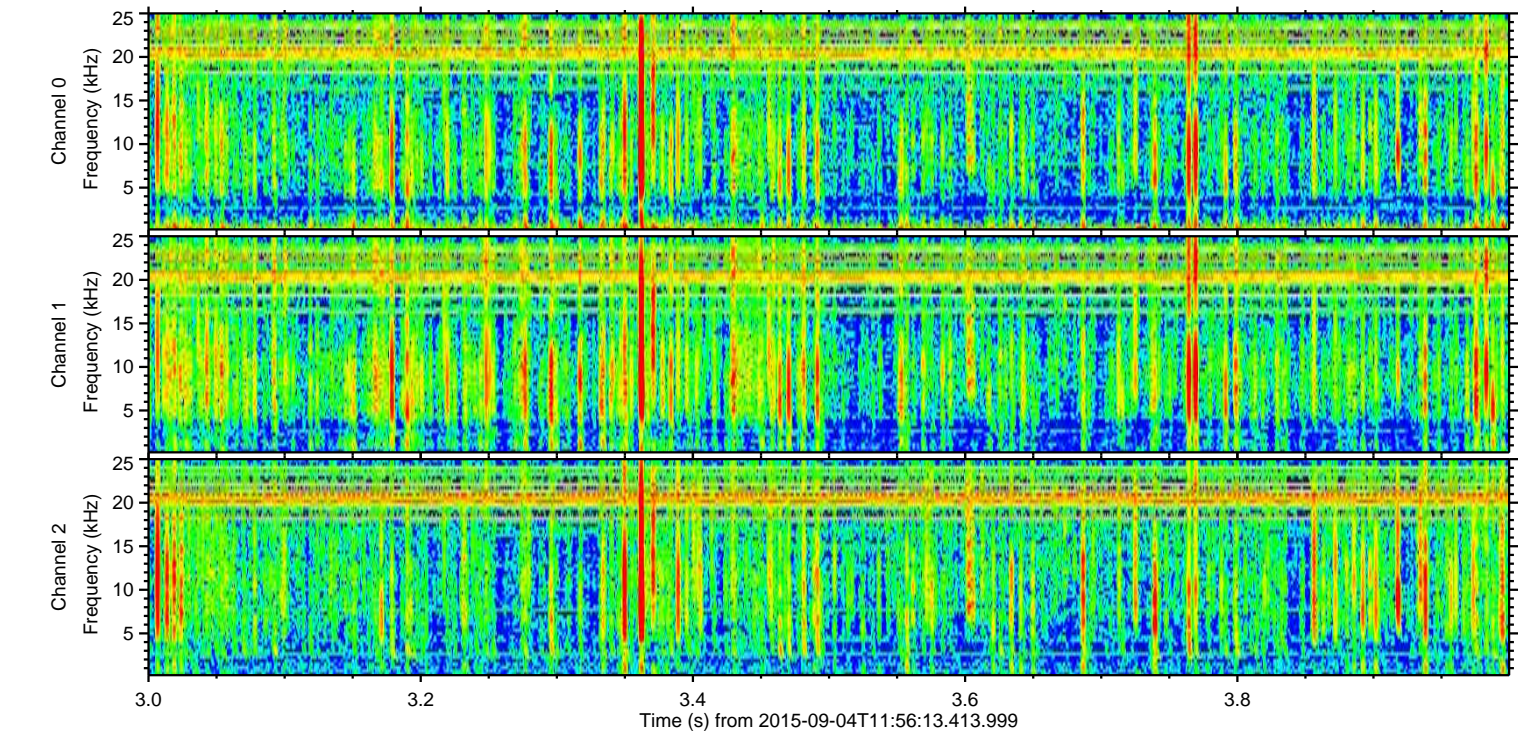
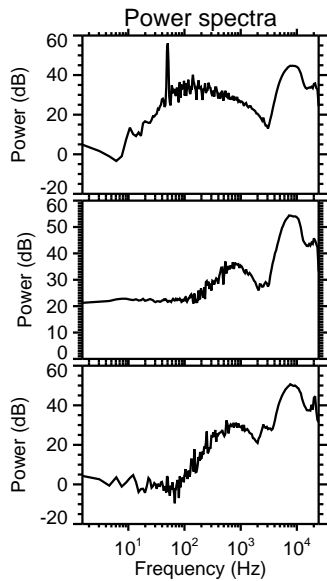
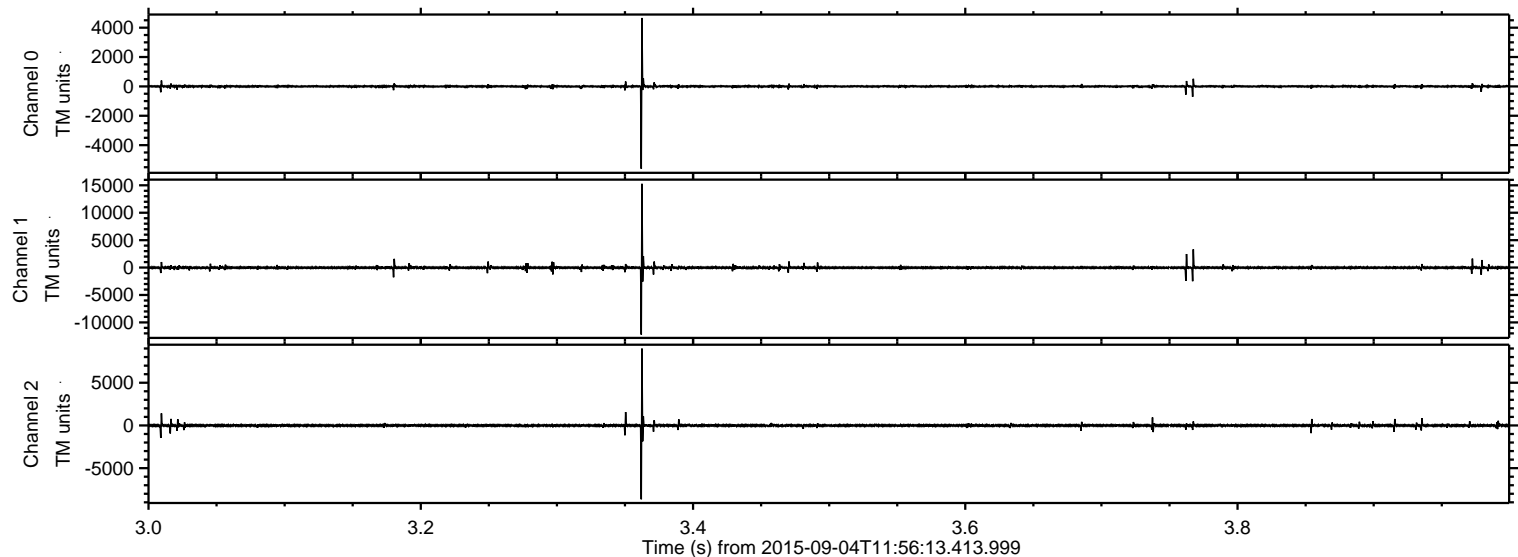

Processed Fri Oct 9 15:42:31 2015 by ELM ver.2012-10-06 from 001__elm20150904_115612__dat00.bin

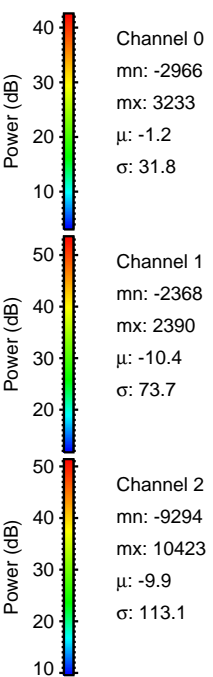
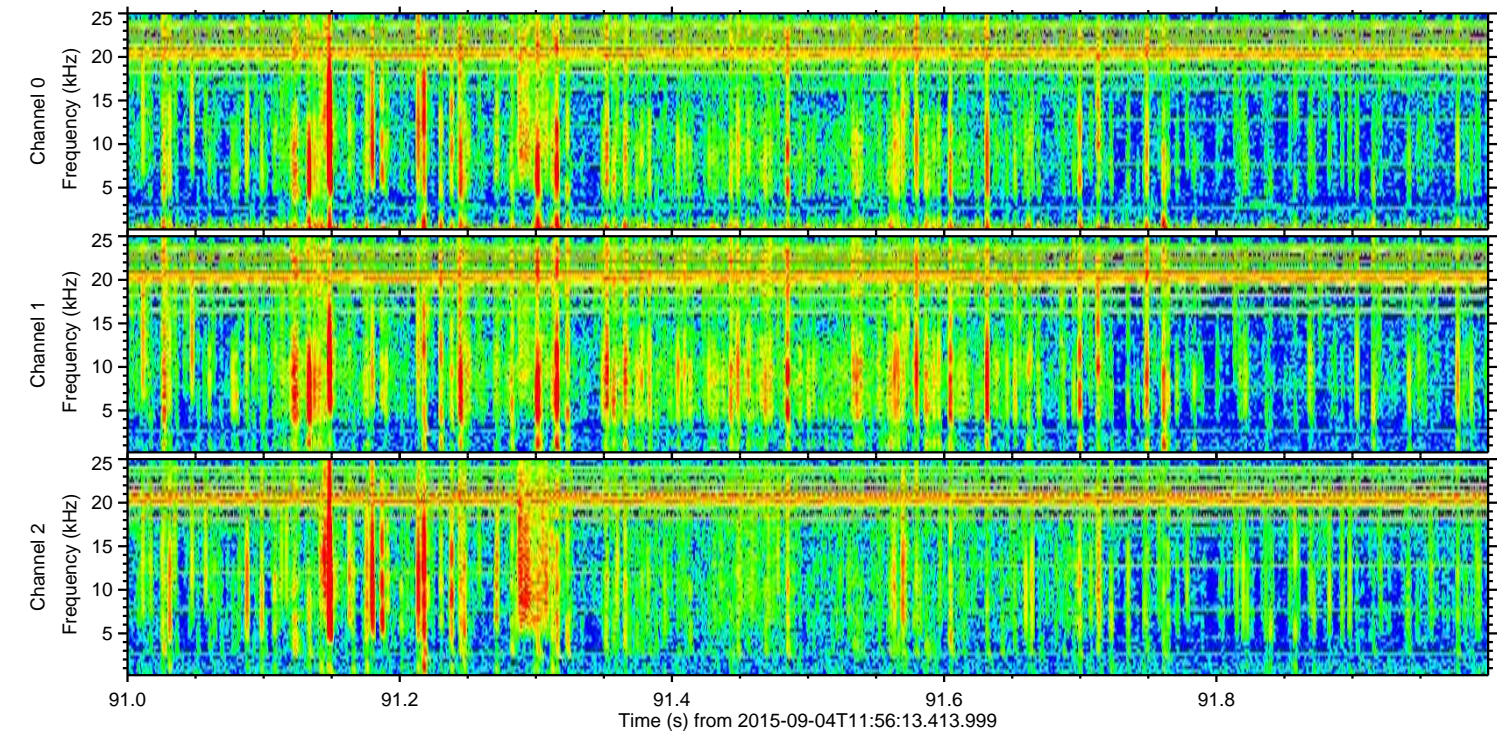
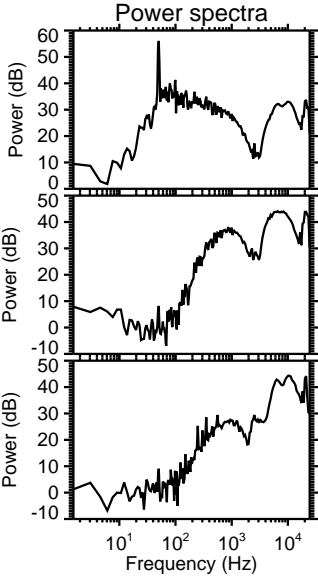
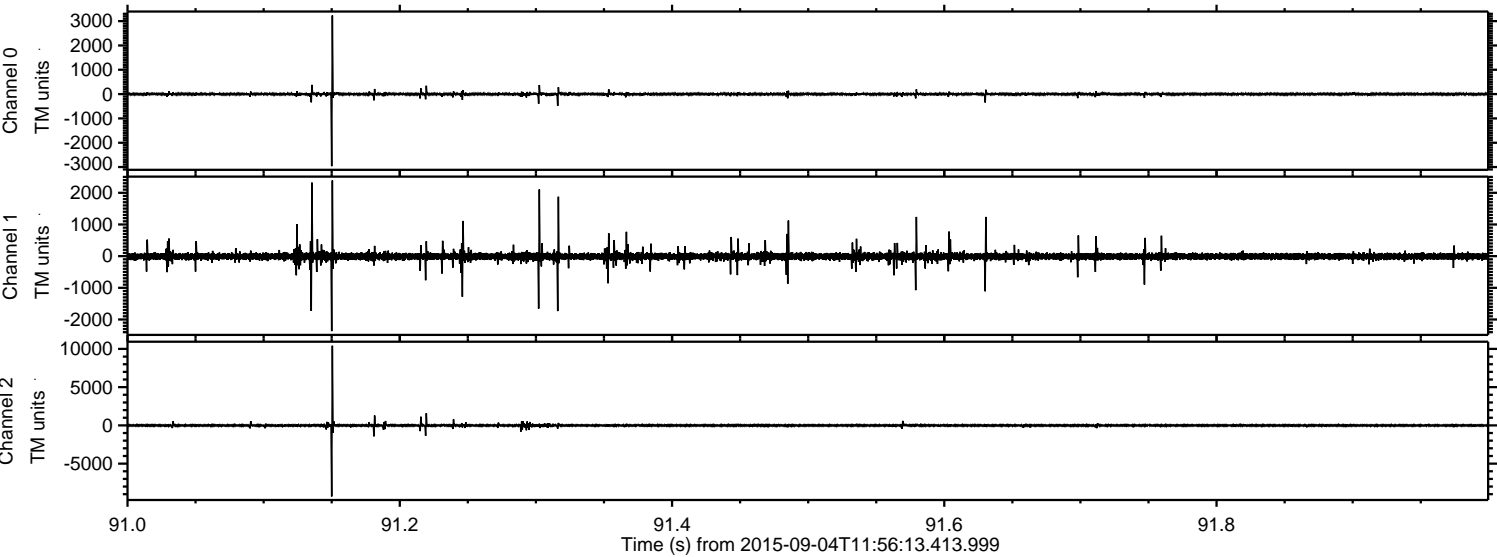

ELMAVAN 3D WAVEFORMS (Measured data sampled at 50 kHz) 51000 packets of 144 samples from 2015-09-04T11:56:13.413.999. Part 136/147

Processed Fri Oct 9 15:42:32 2015 by ELM ver.2012-10-06 from 001__elm20150904_115612__dat00.bin

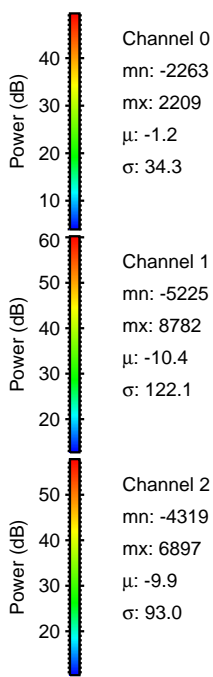
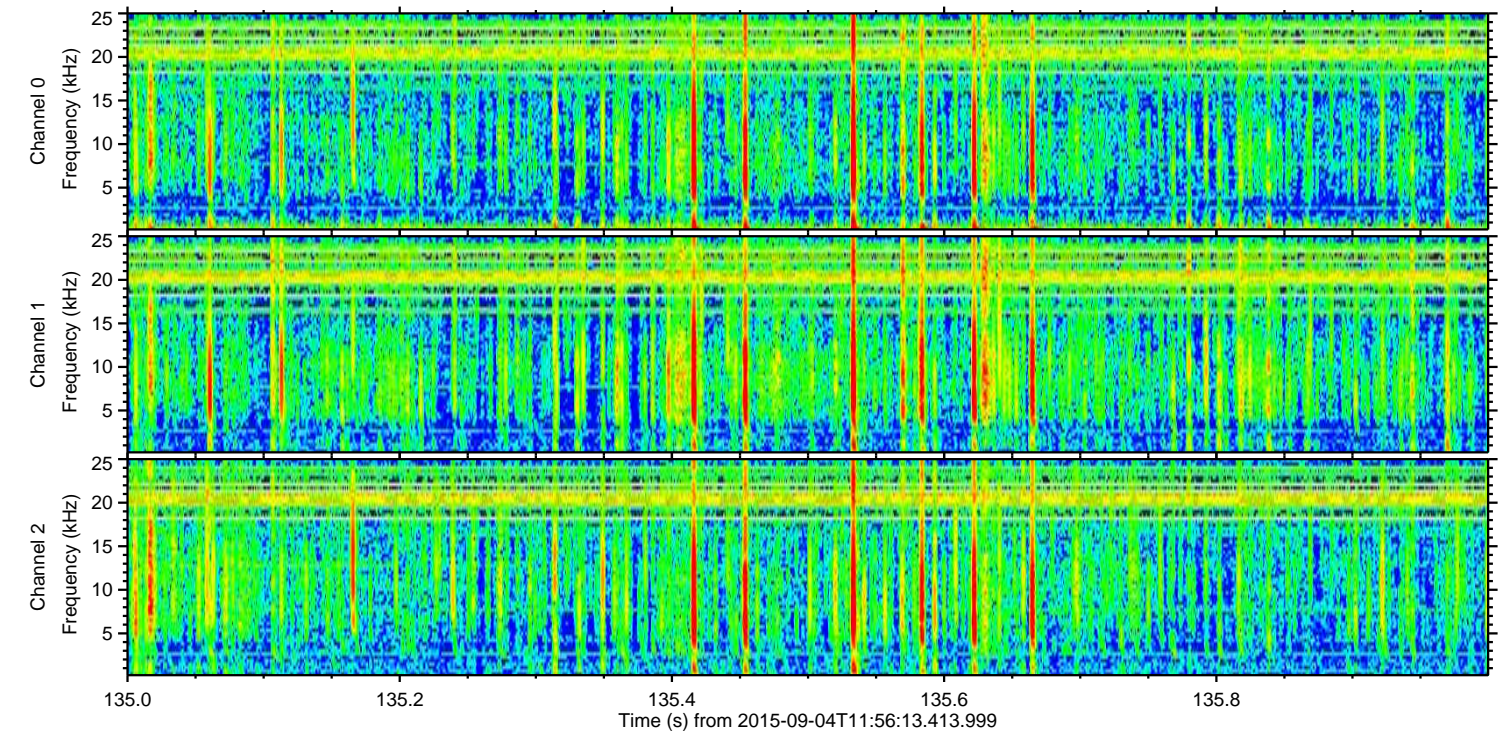
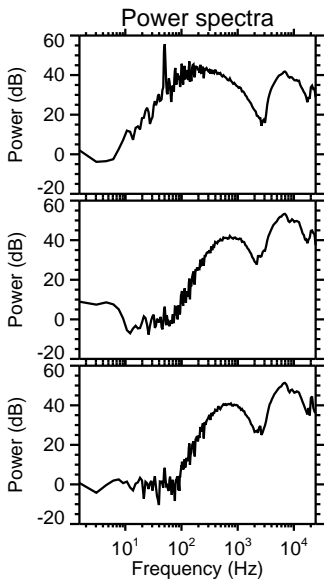
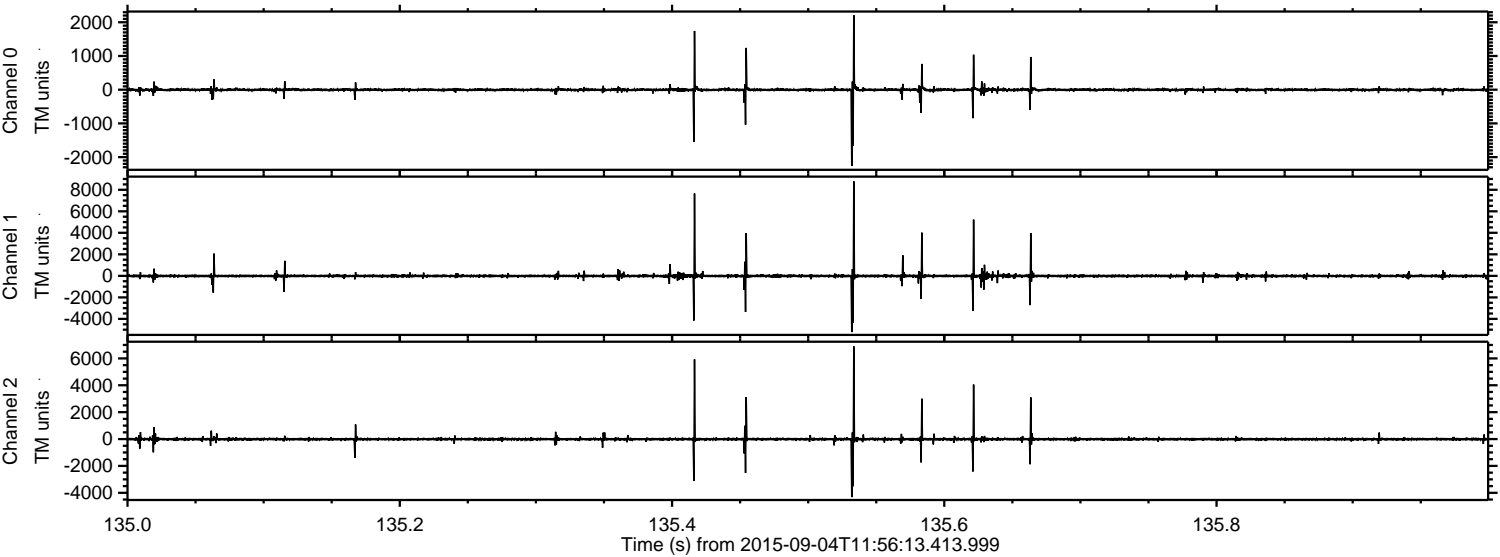

ELMAVAN 3D WAVEFORMS (Measured data sampled at 50 kHz) 51000 packets of 144 samples from 2015-09-04T11:56:13.413.999. Part 23/147

Processed Fri Oct 9 15:42:33 2015 by ELM ver.2012-10-06 from 001__elm20150904_115612__dat00.bin

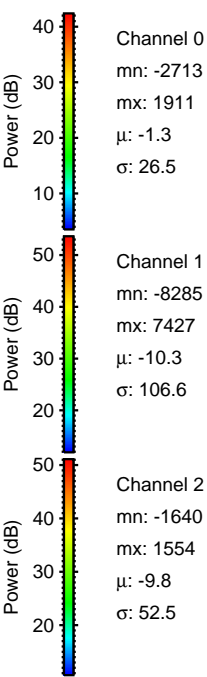
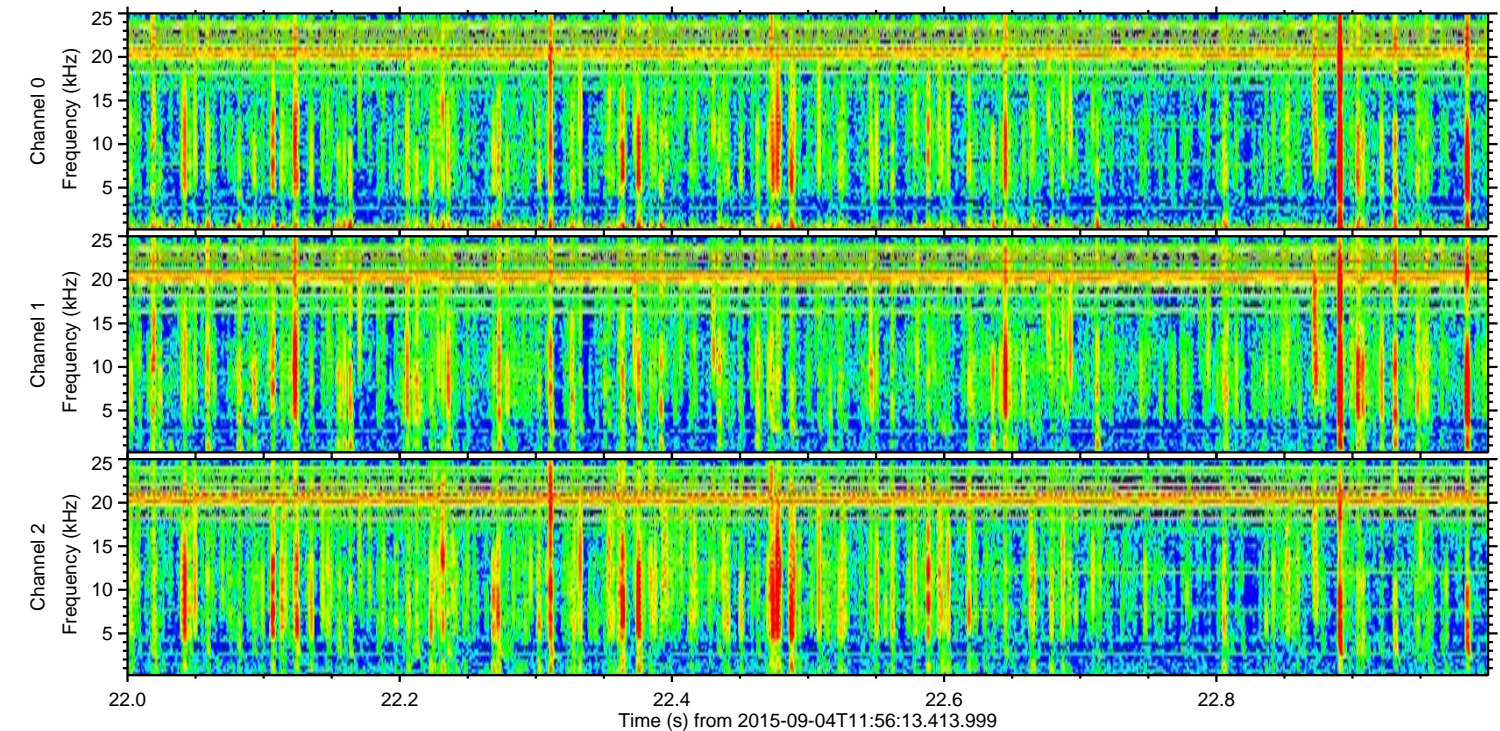
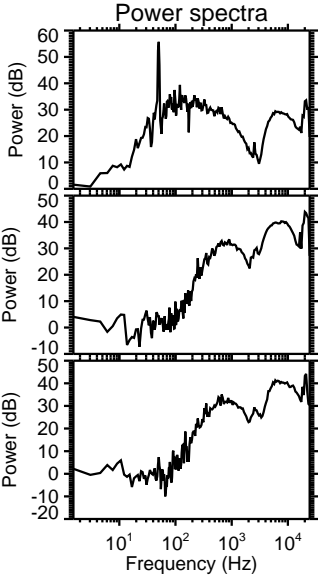
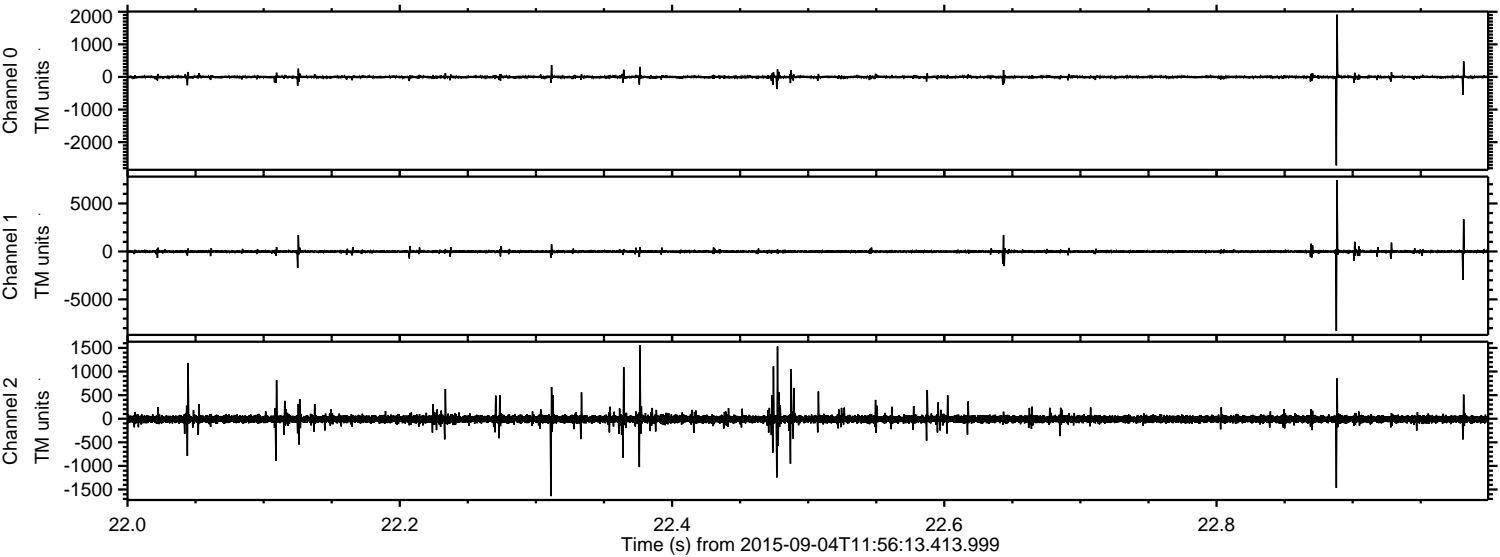

Processed Fri Oct 9 15:42:34 2015 by ELM ver.2012-10-06 from 001__elm20150904_115612__dat00.bin

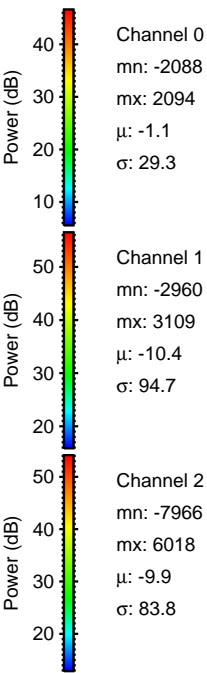
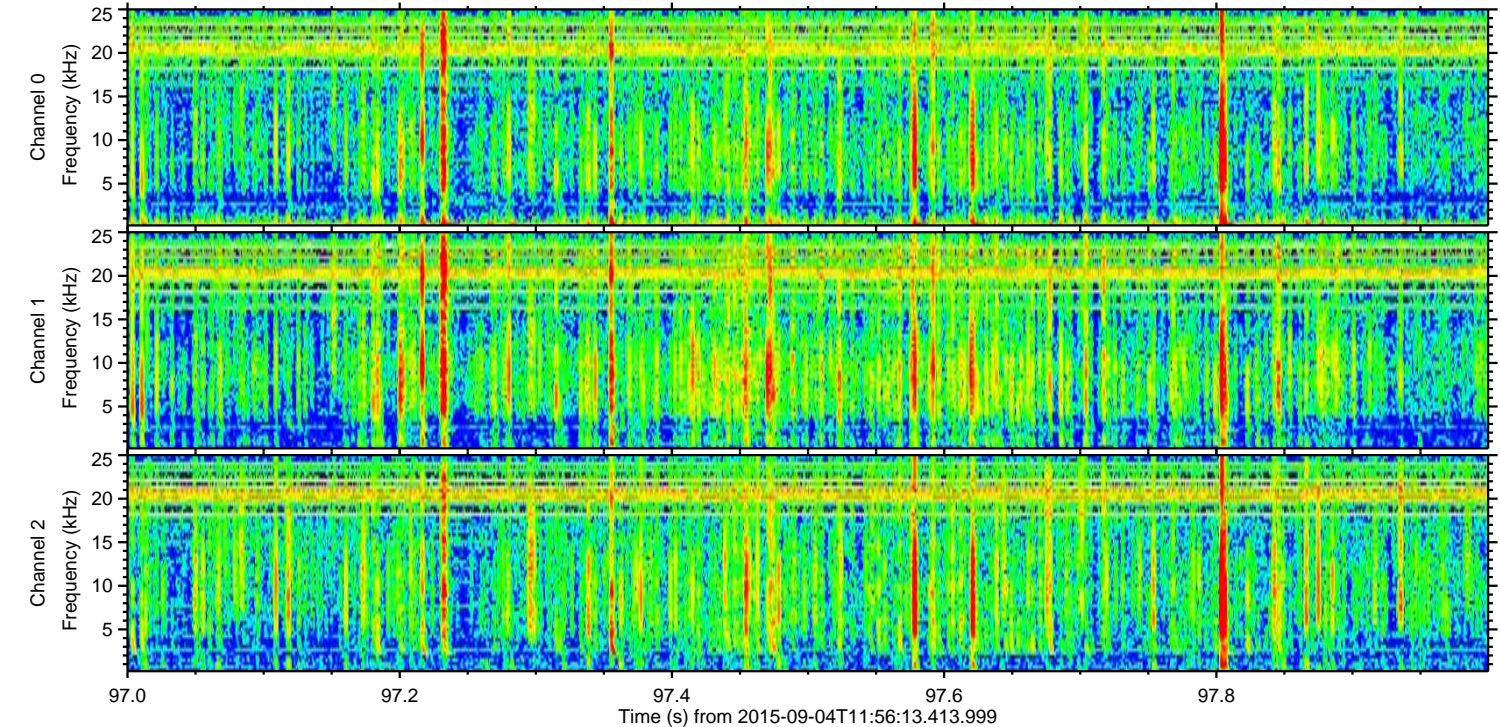
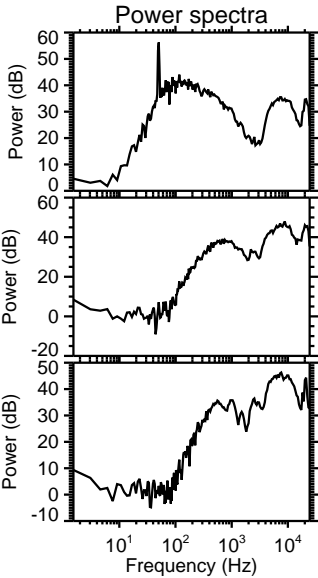
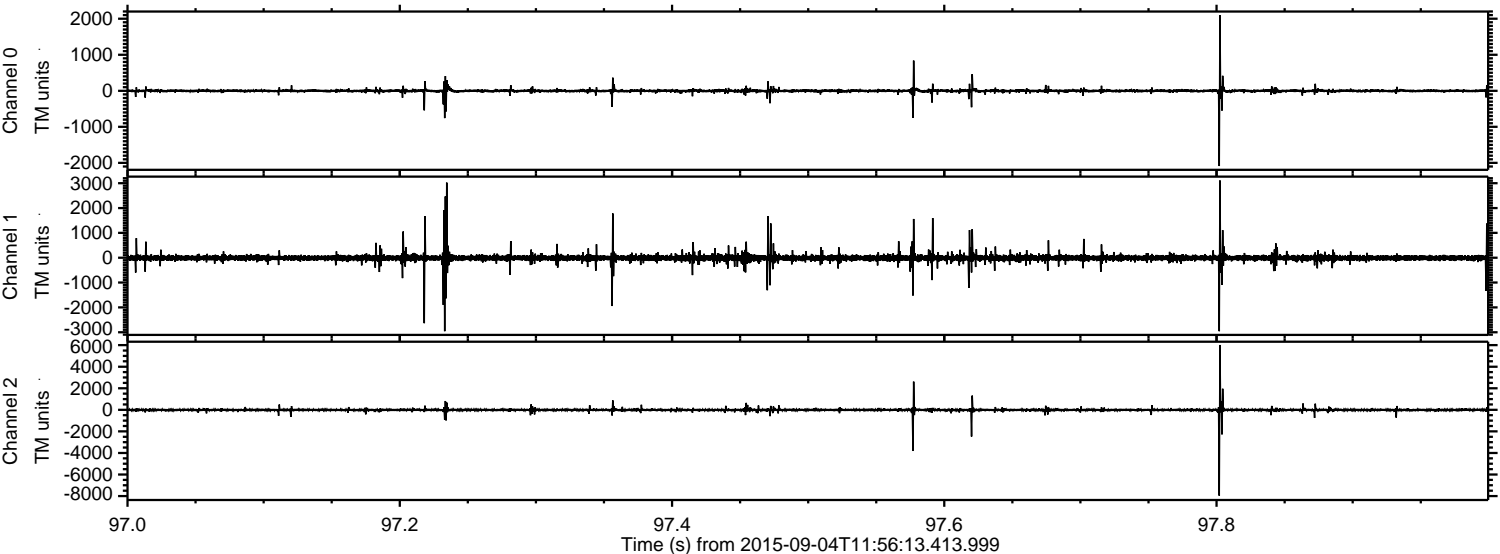

ELMAVAN 3D WAVEFORMS (Measured data sampled at 50 kHz) 51000 packets of 144 samples from 2015-09-04T11:56:13.413.999. Part 40/147

Processed Fri Oct 9 15:42:35 2015 by ELM ver.2012-10-06 from 001__elm20150904_115612__dat00.bin

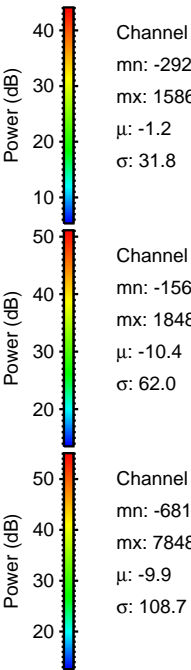
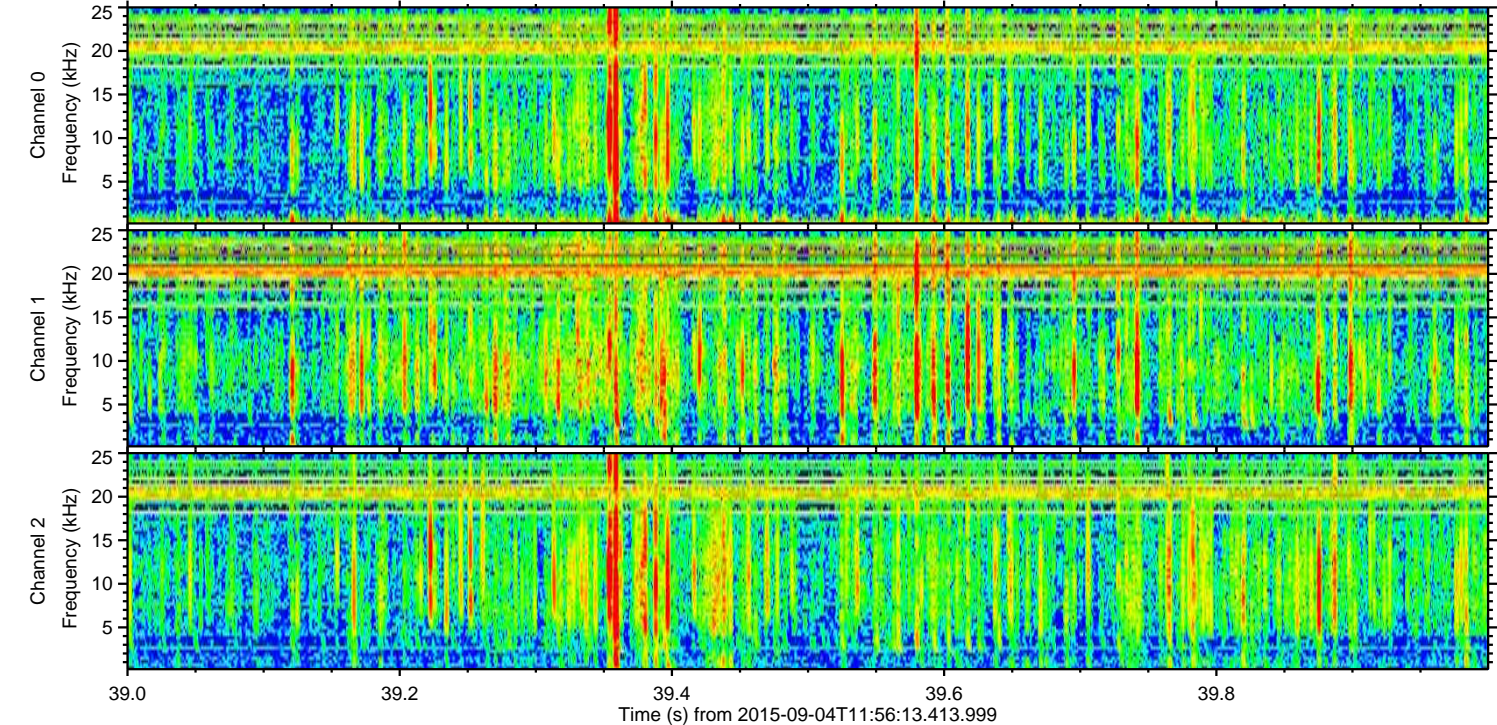
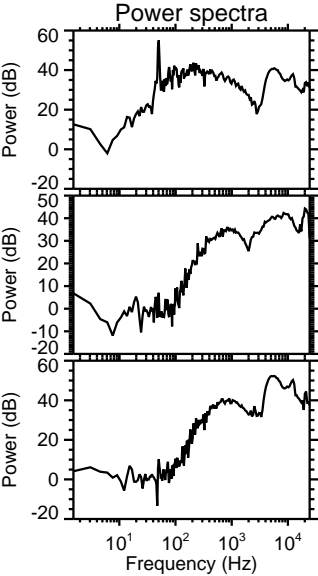
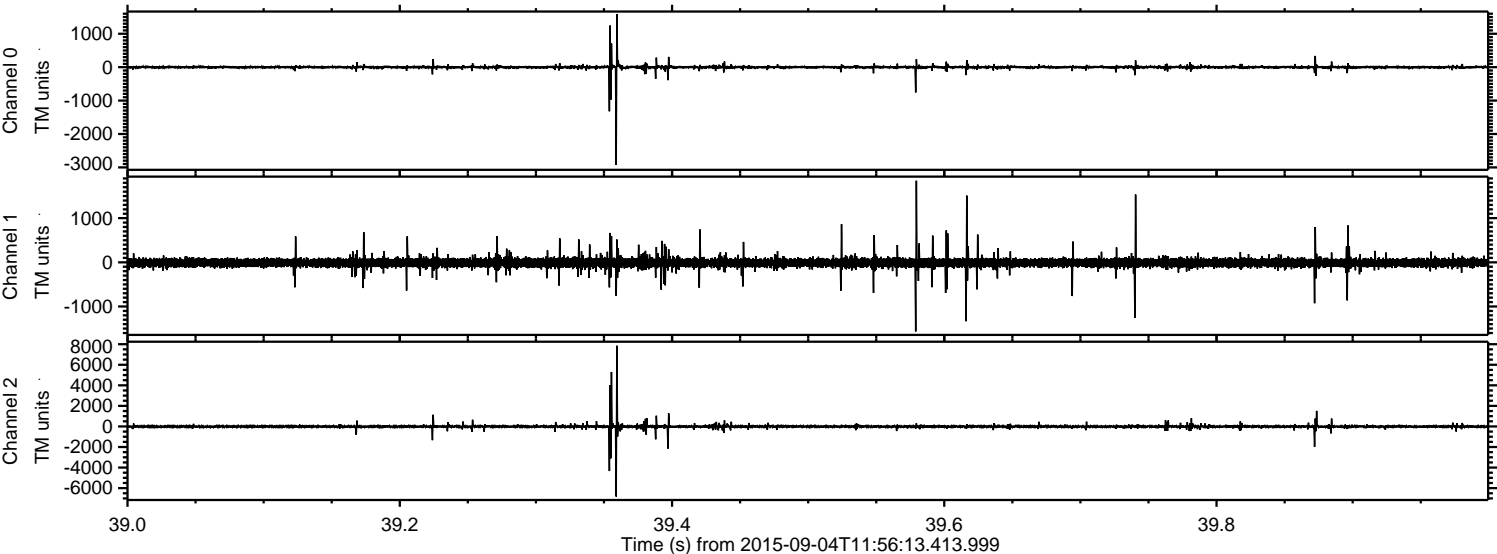

Processed Fri Oct 9 15:42:36 2015 by ELM ver.2012-10-06 from 001__elm20150904_115612__dat00.bin

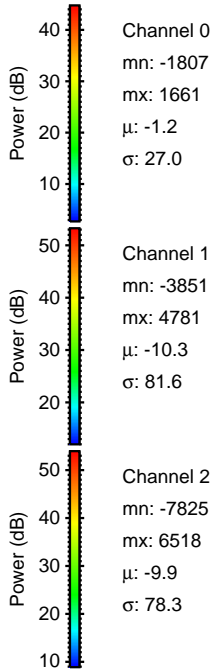
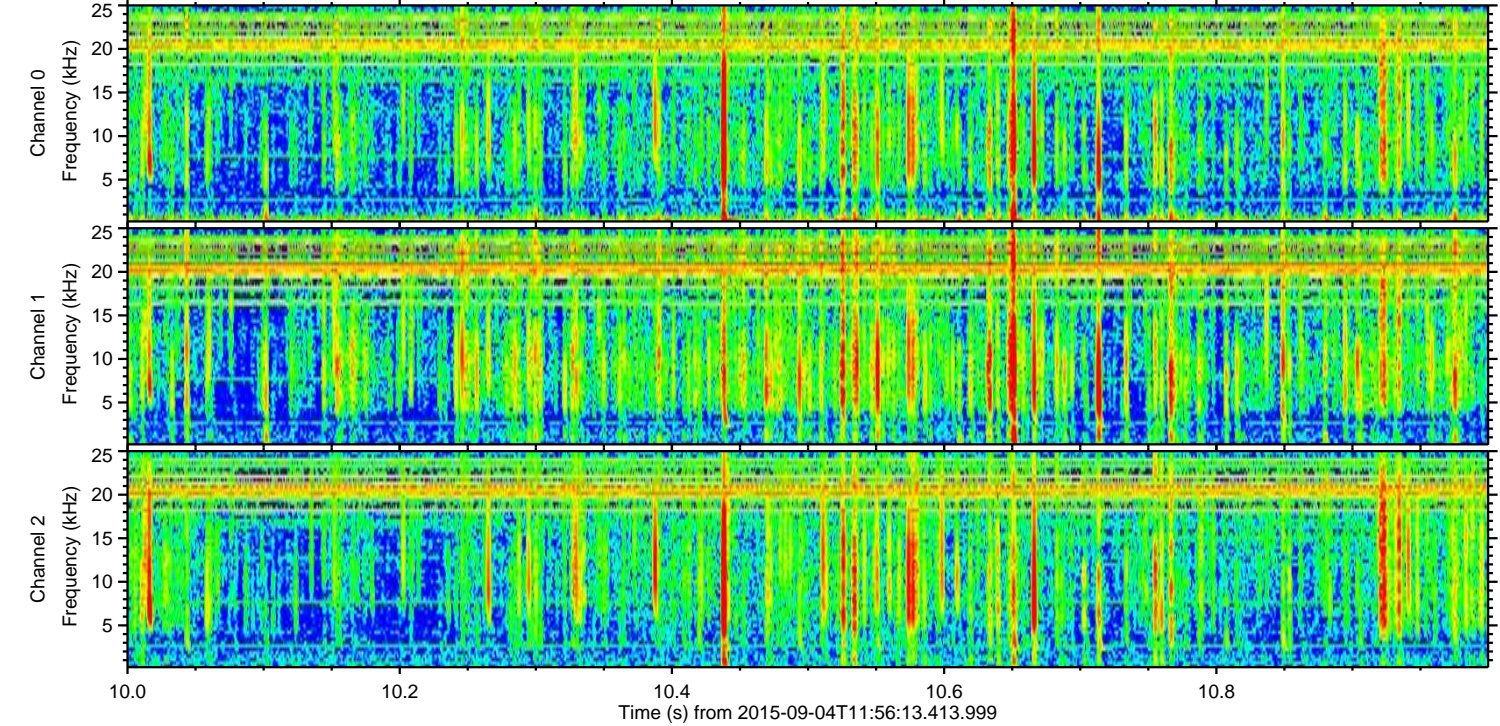
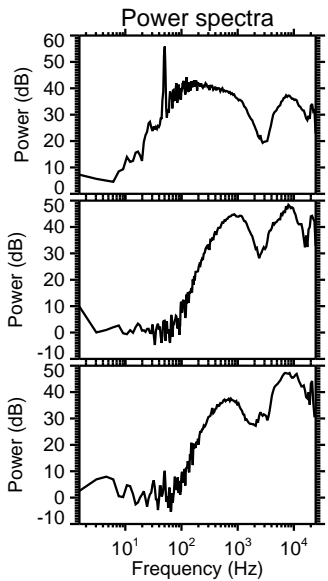
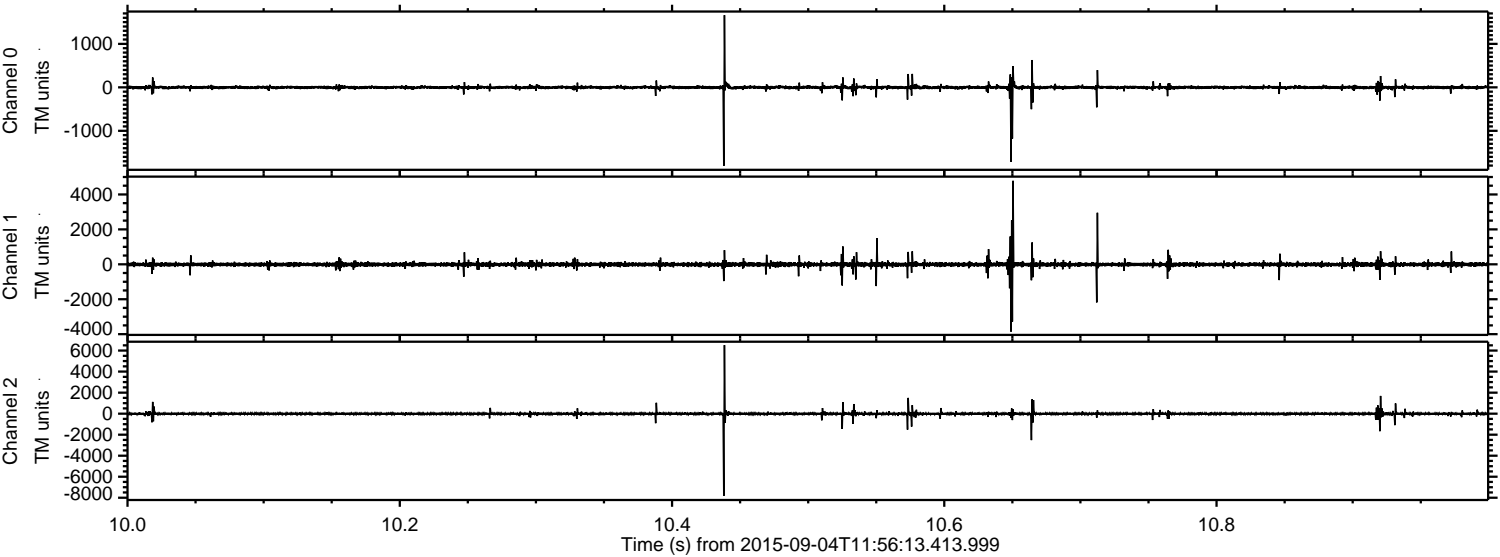

Channel 0
mn: -1807
mx: 1661
 μ : -1.2
 σ : 27.0

Channel 1
mn: -3851
mx: 4781
 μ : -10.3
 σ : 81.6

Channel 2
mn: -7825
mx: 6518
 μ : -9.9
 σ : 78.3

Processed Fri Oct 9 15:42:37 2015 by ELM ver.2012-10-06 from 001__elm20150904_115612__dat00.bin

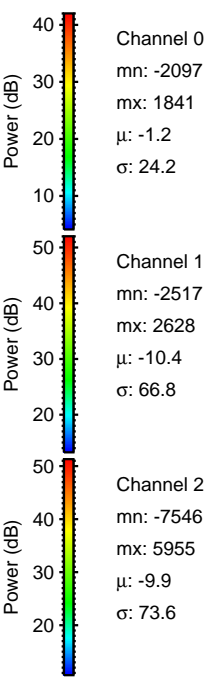
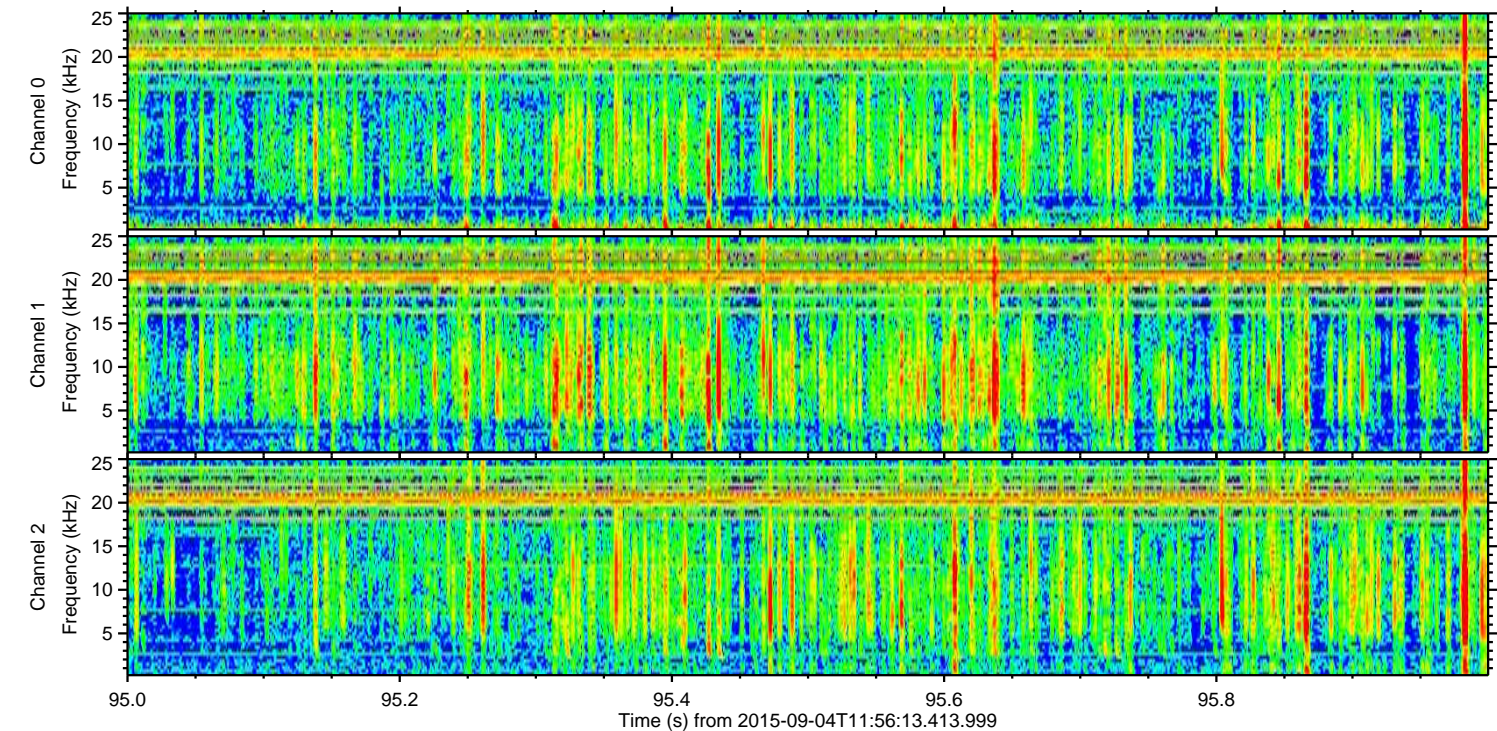
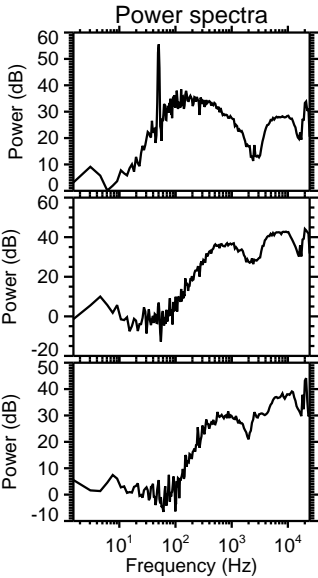
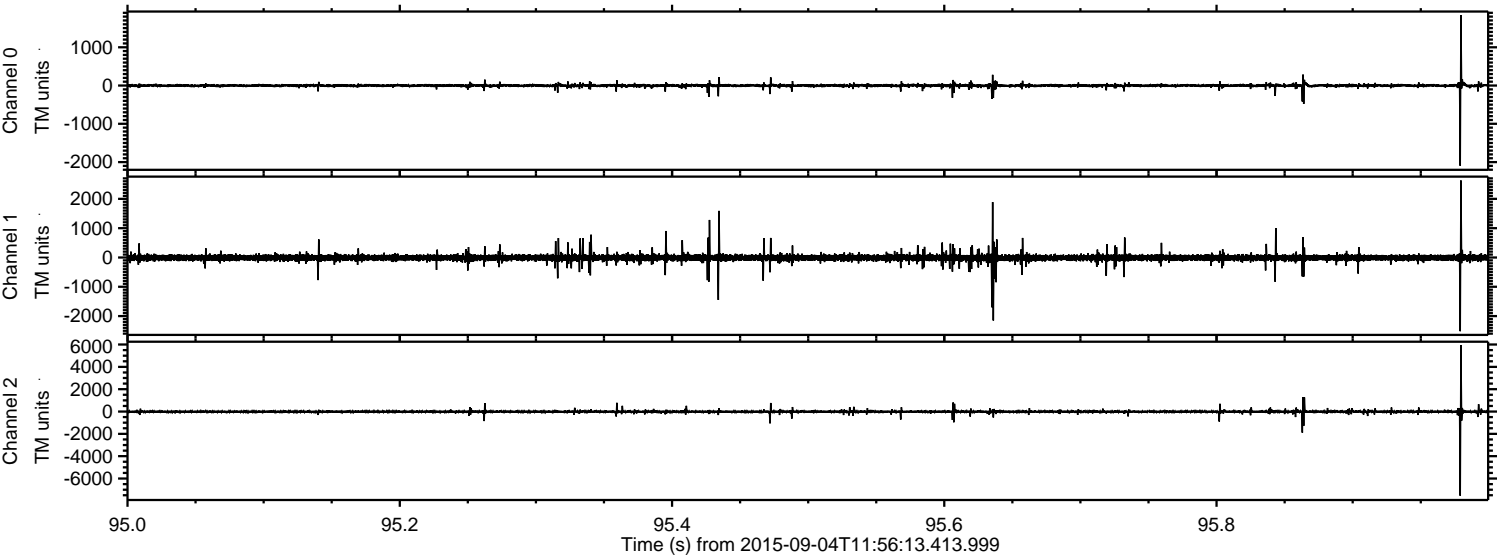

Processed Fri Oct 9 15:42:38 2015 by ELM ver.2012-10-06 from 001__elm20150904_115612__dat00.bin

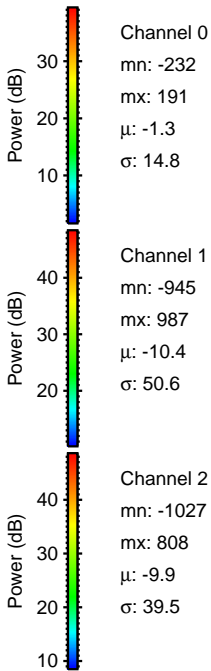
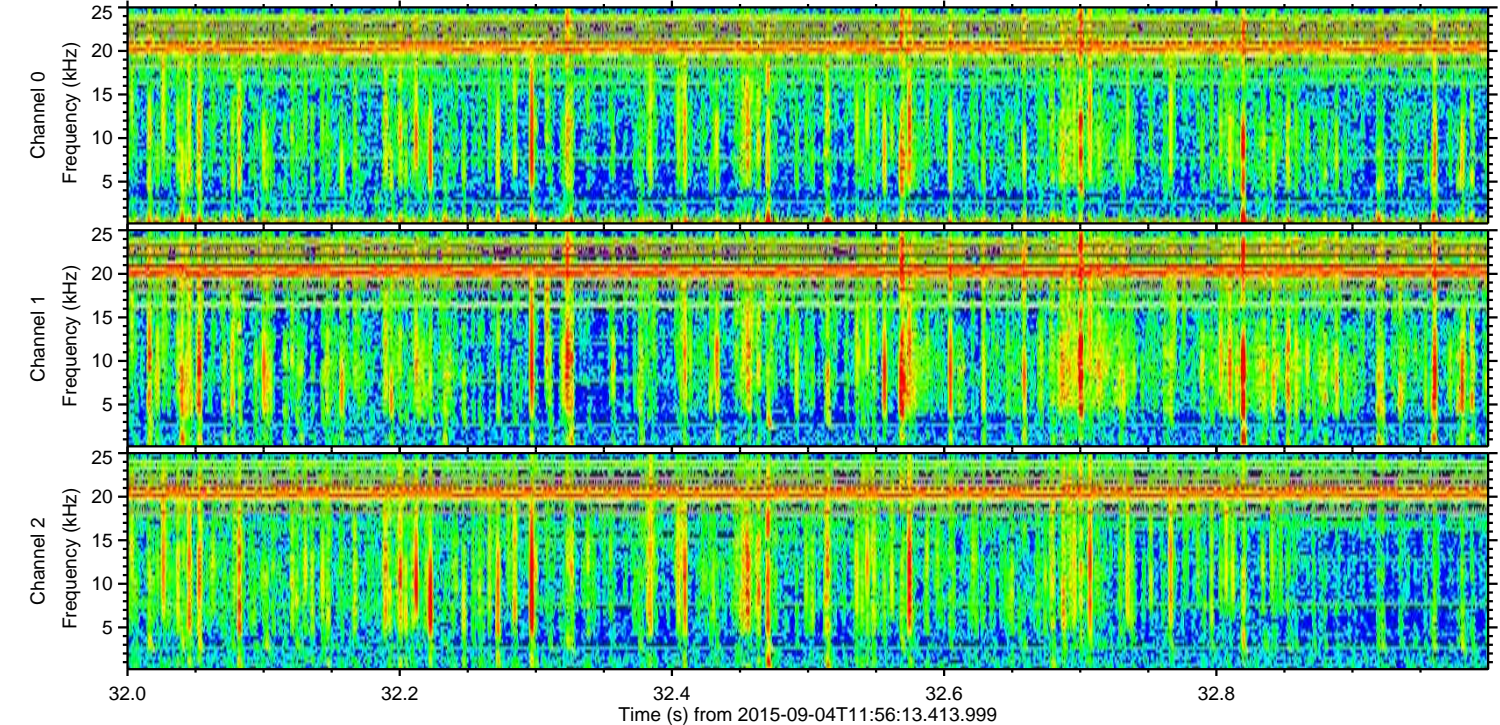
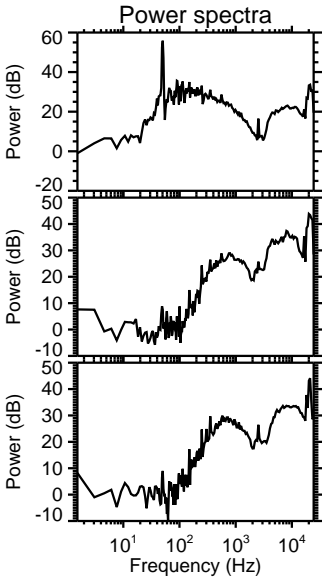
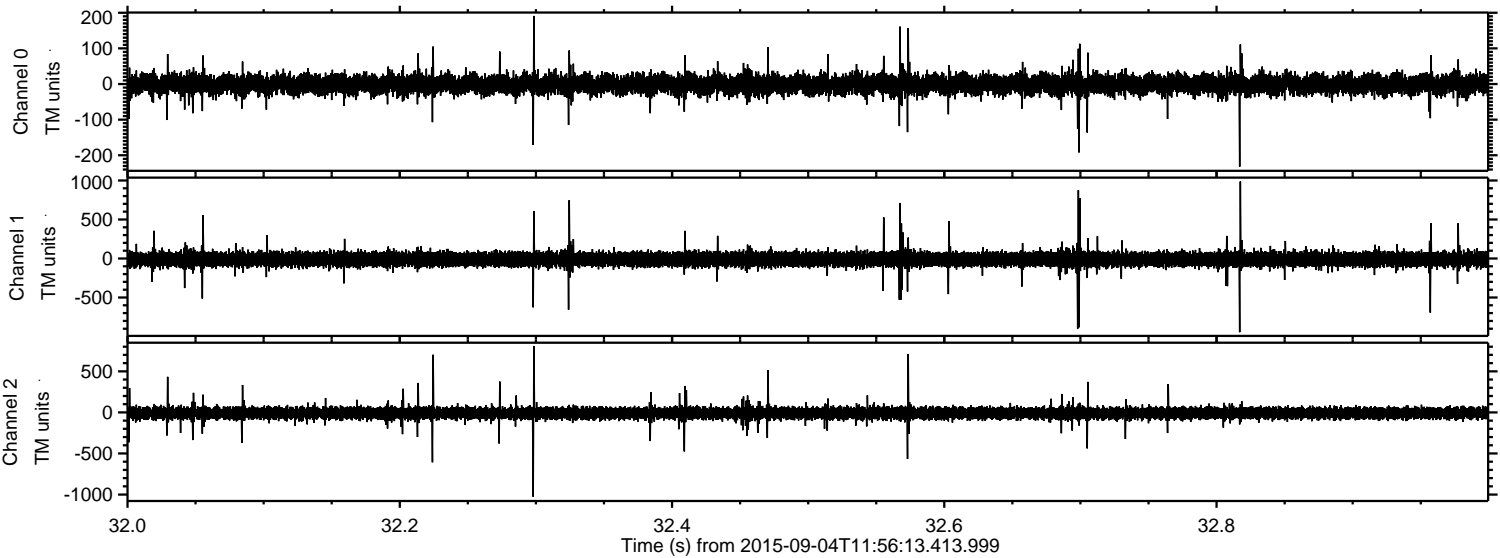

Channel 0
mn: -232
mx: 191
 μ : -1.3
 σ : 14.8

Channel 1
mn: -945
mx: 987
 μ : -10.4
 σ : 50.6

Channel 2
mn: -1027
mx: 808
 μ : -9.9
 σ : 39.5