

ELMAVAN 3D WAVEFORMS (Measured data sampled at 50 kHz) 51000 packets of 144 samples from 2015-09-04T05:55:57.059.999.

Processed Fri Oct 9 14:01:29 2015 by ELM ver.2012-10-06 from 001__elm20150904_055556__dat00.bin

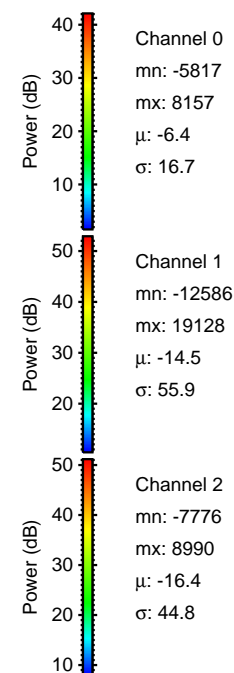

Processed Fri Oct 9 14:01:43 2015 by ELM ver.2012-10-06 from 001__elm20150904_055556__dat00.bin

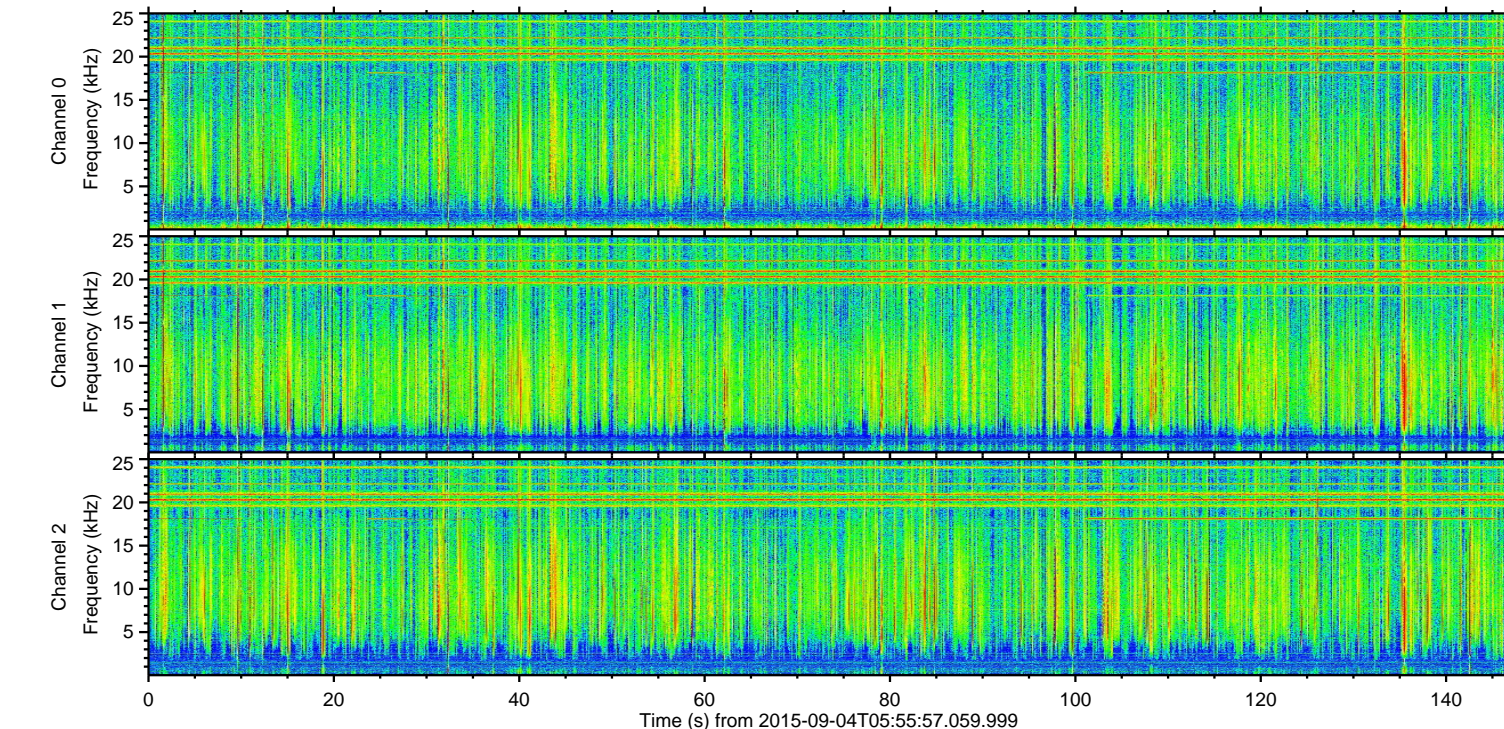
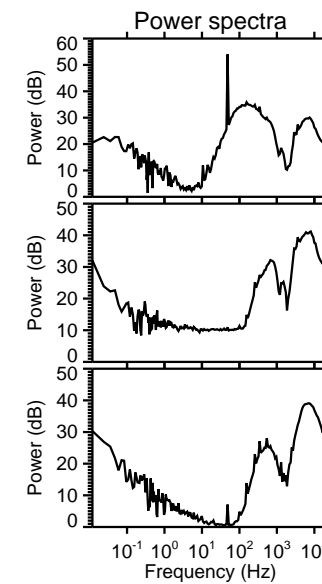
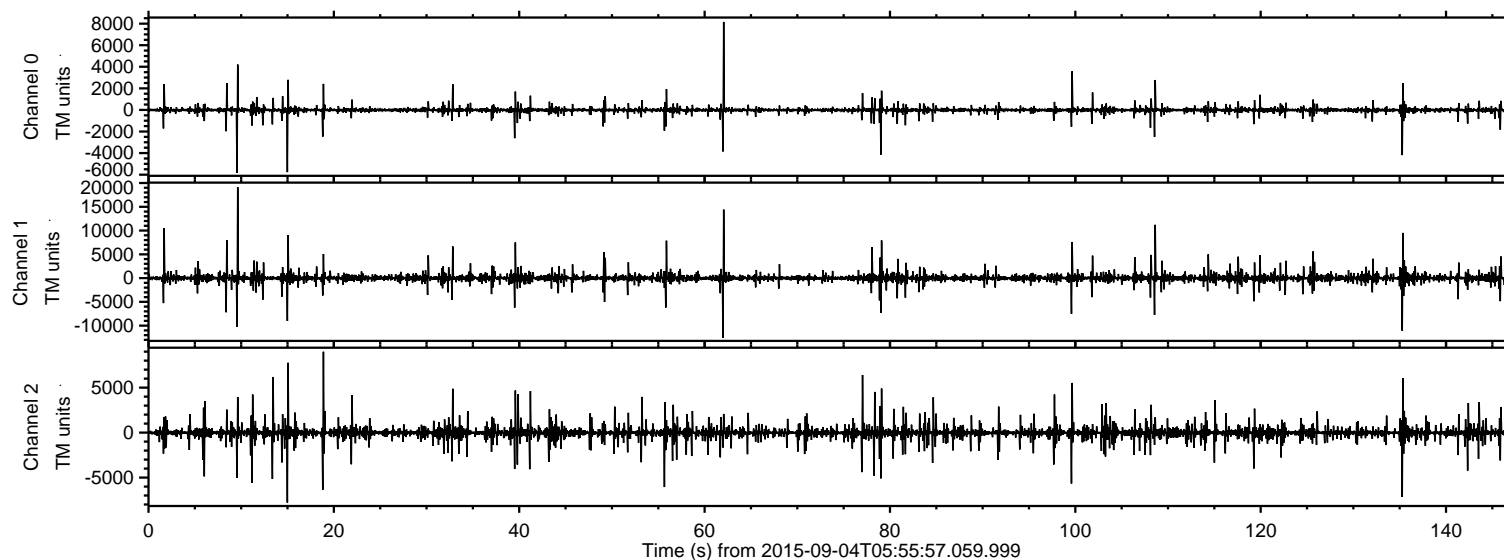
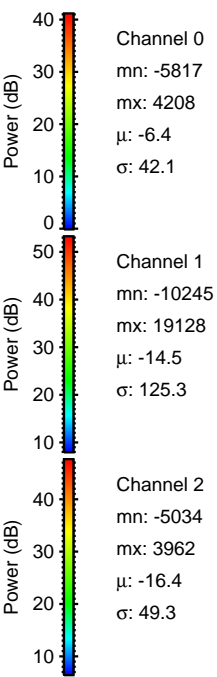
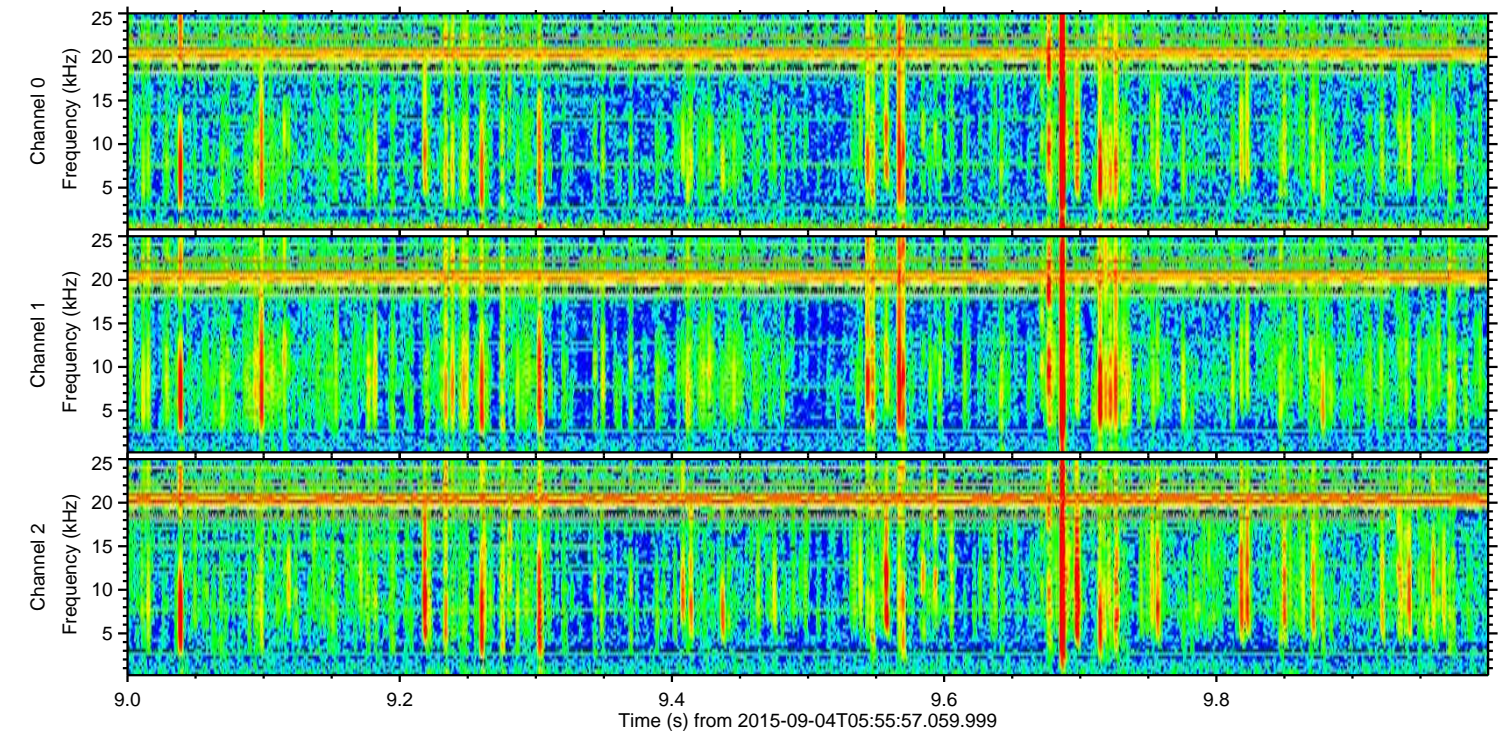
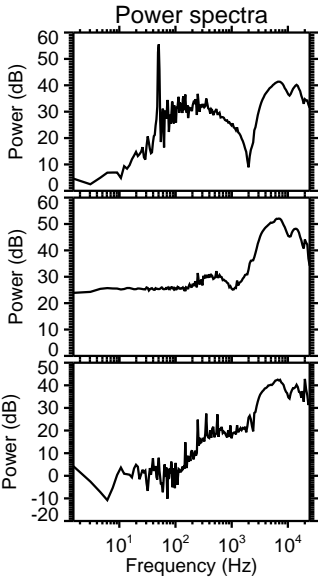
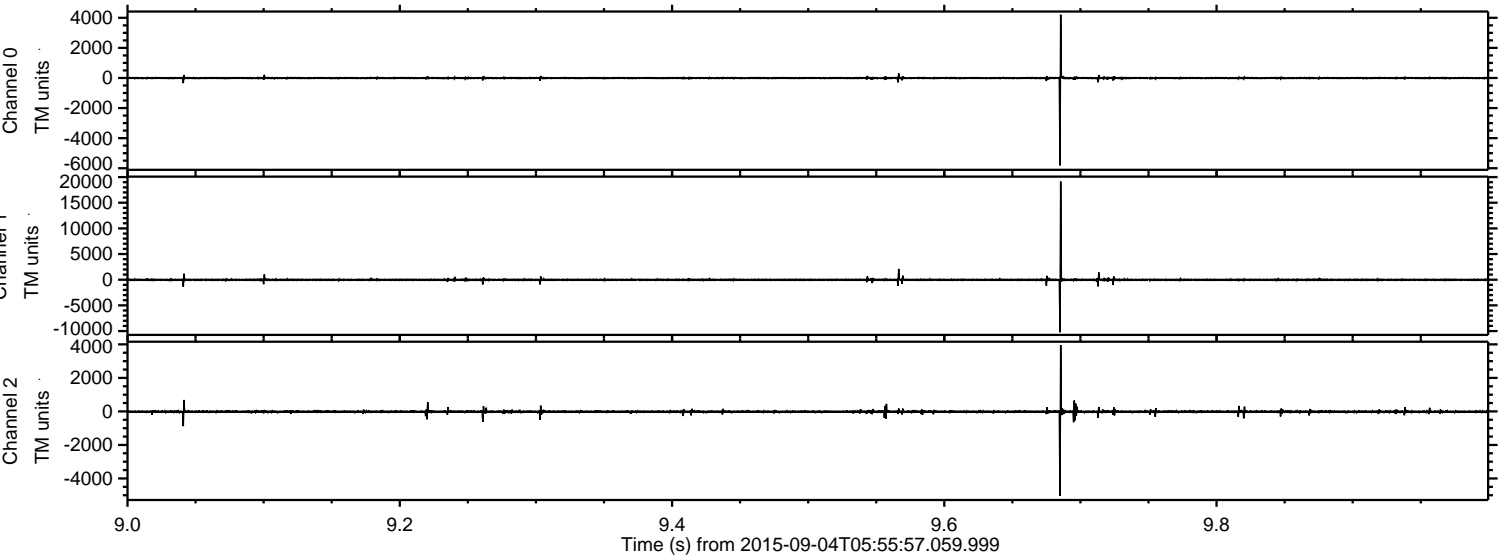

Processed Fri Oct 9 14:01:44 2015 by ELM ver.2012-10-06 from 001__elm20150904_055556__dat00.bin

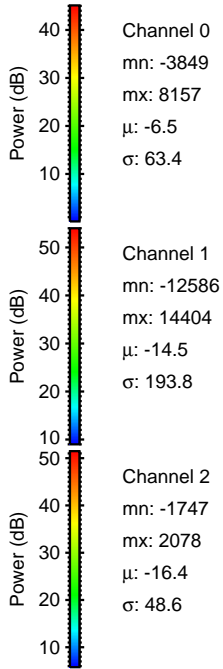
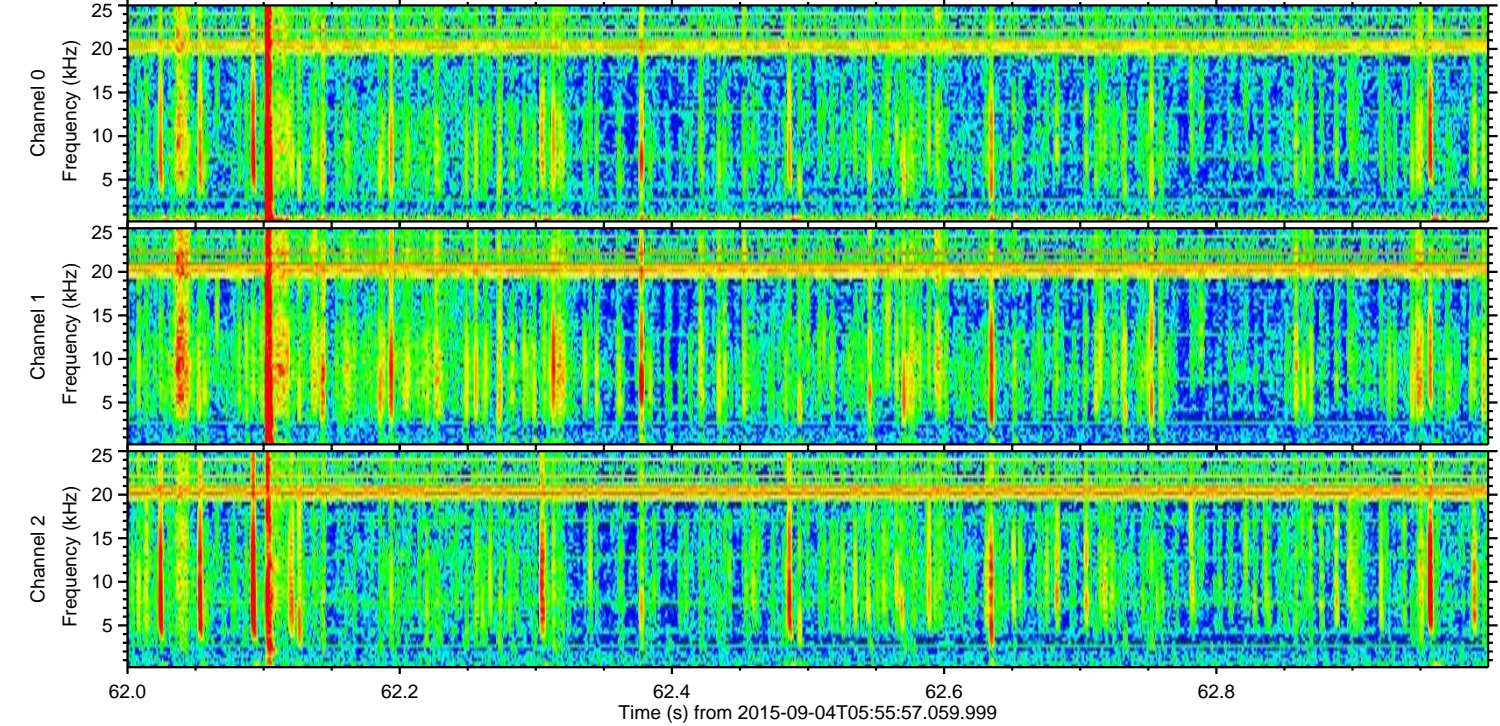
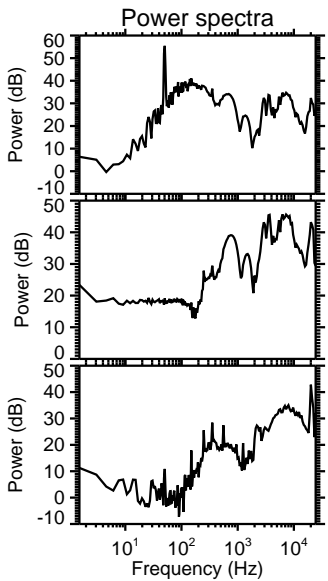
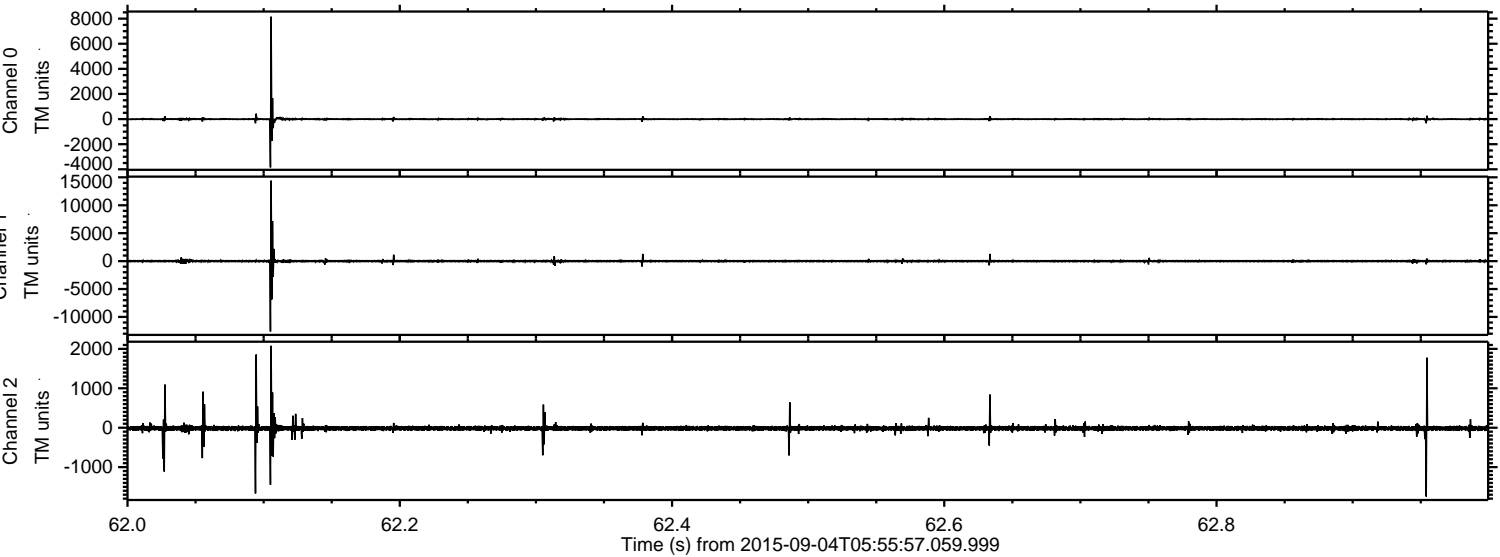

ELMAVAN 3D WAVEFORMS (Measured data sampled at 50 kHz) 51000 packets of 144 samples from 2015-09-04T05:55:57.059.999. Part 109/147

Processed Fri Oct 9 14:01:45 2015 by ELM ver.2012-10-06 from 001__elm20150904_055556__dat00.bin

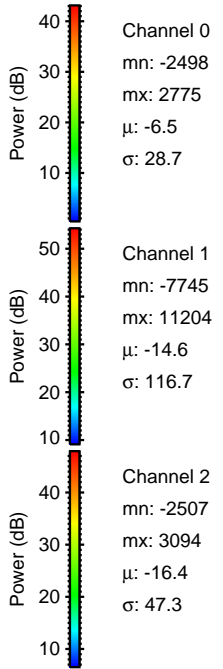
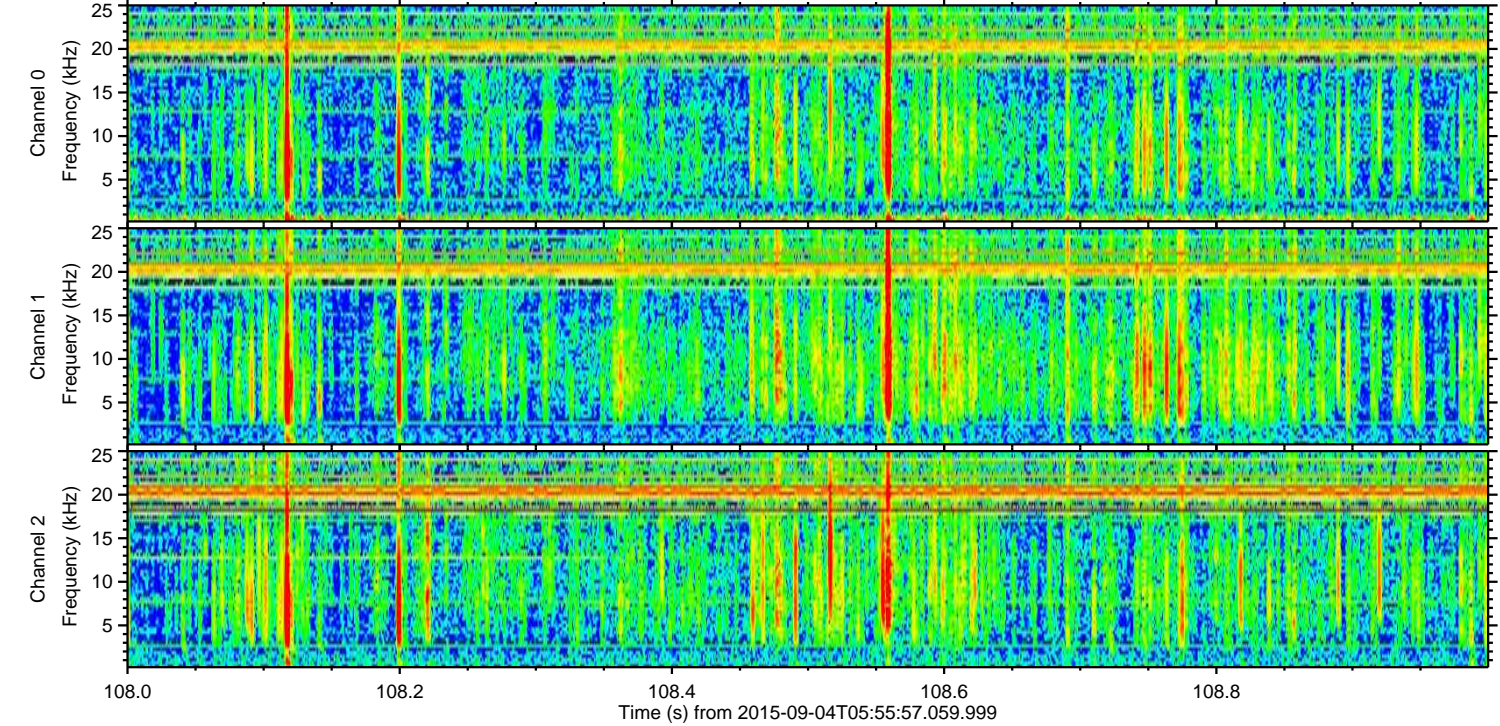
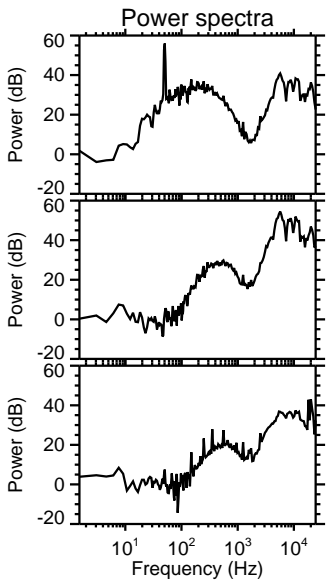
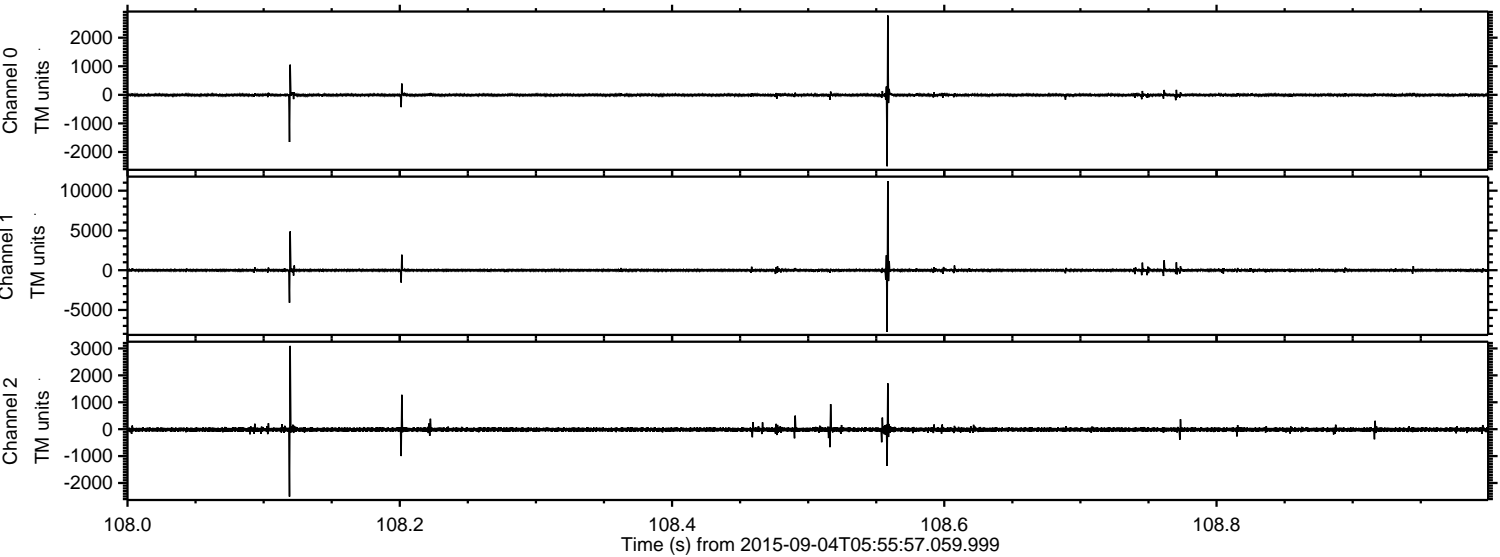

ELMAVAN 3D WAVEFORMS (Measured data sampled at 50 kHz) 51000 packets of 144 samples from 2015-09-04T05:55:57.059.999. Part 136/147

Processed Fri Oct 9 14:01:46 2015 by ELM ver.2012-10-06 from 001__elm20150904_055556__dat00.bin

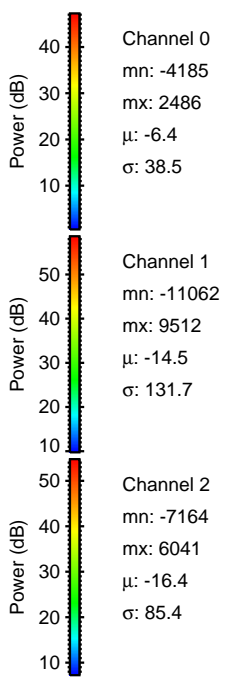
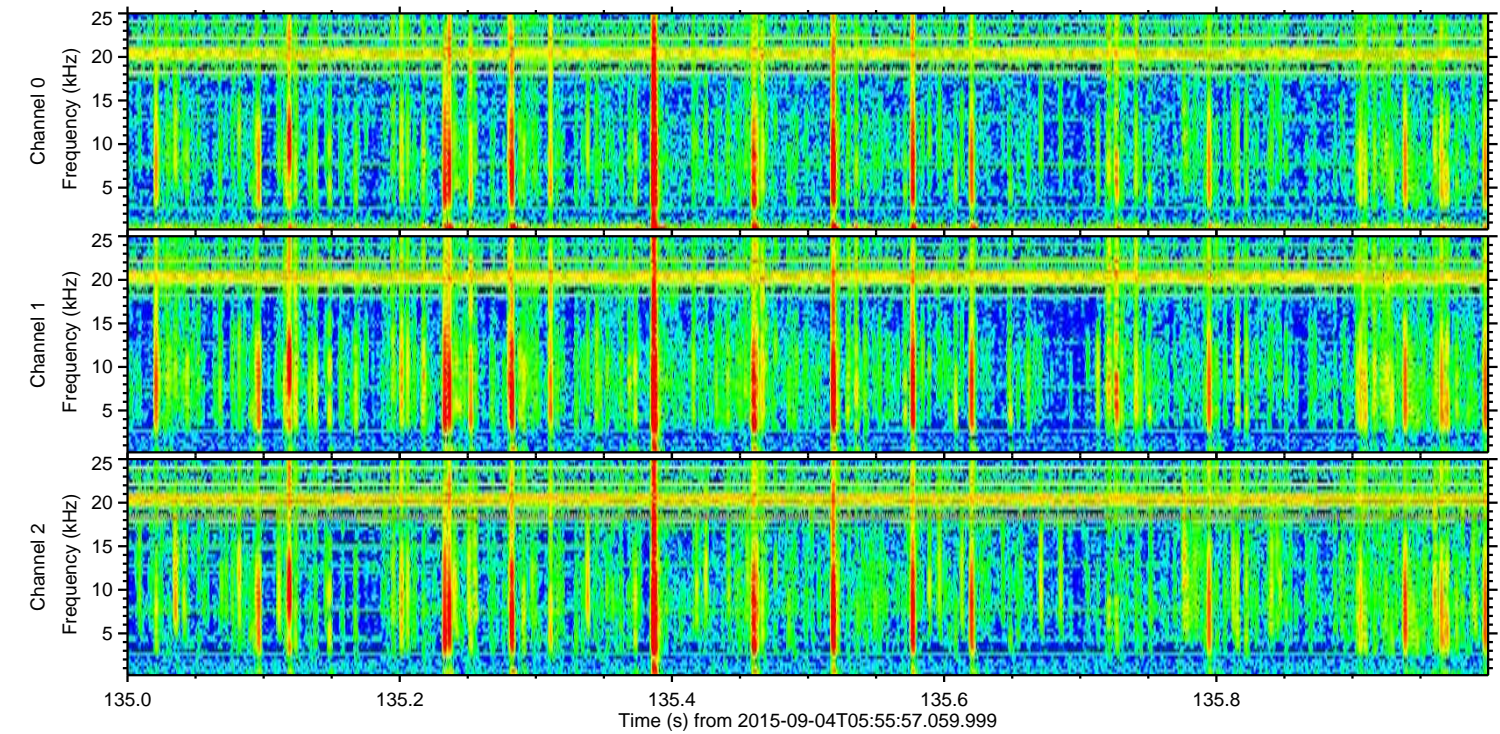
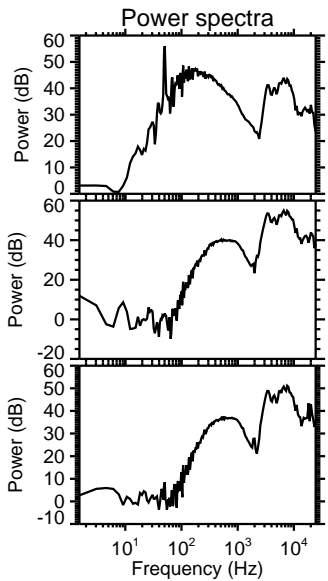
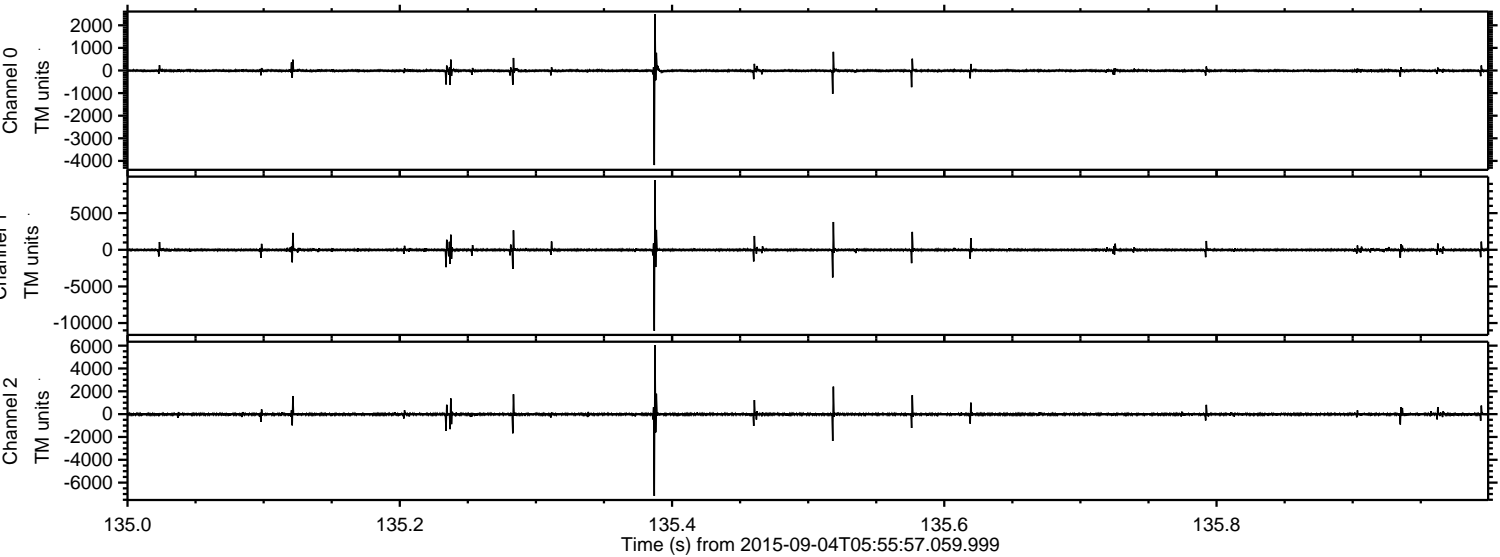

ELMAVAN 3D WAVEFORMS (Measured data sampled at 50 kHz) 51000 packets of 144 samples from 2015-09-04T05:55:57.059.999. Part 2/147

Processed Fri Oct 9 14:01:47 2015 by ELM ver.2012-10-06 from 001__elm20150904_055556__dat00.bin

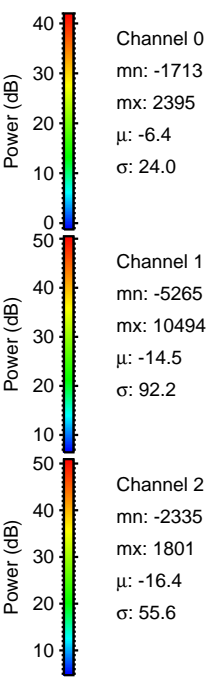
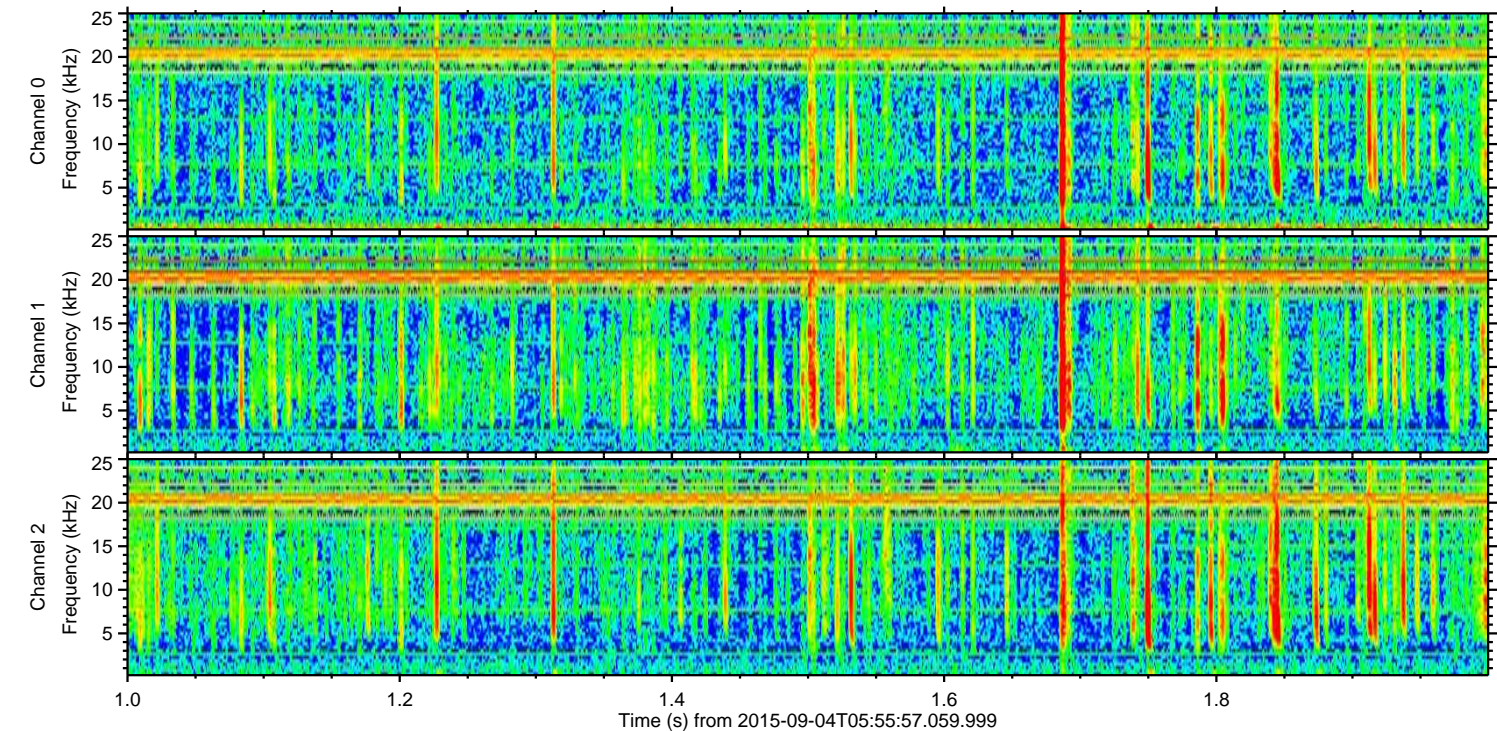
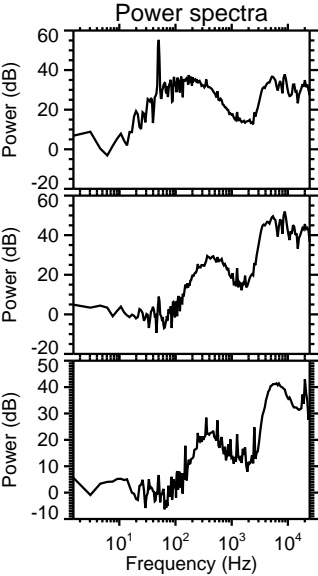
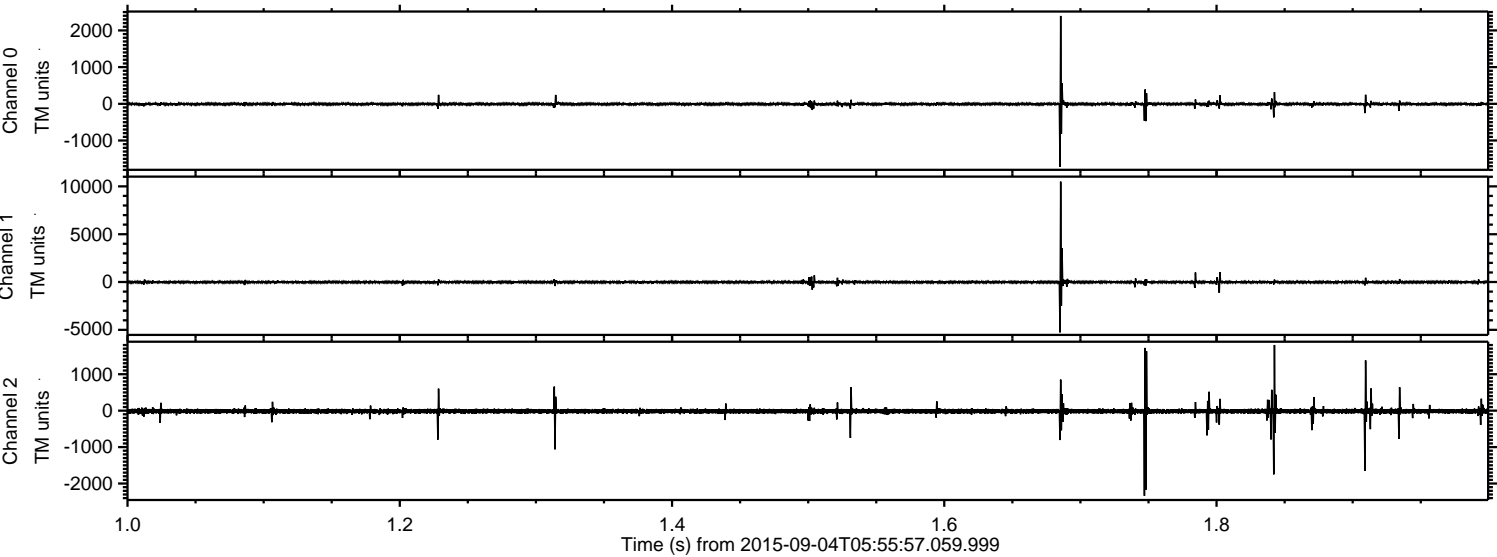

Processed Fri Oct 9 14:01:48 2015 by ELM ver.2012-10-06 from 001__elm20150904_055556__dat00.bin

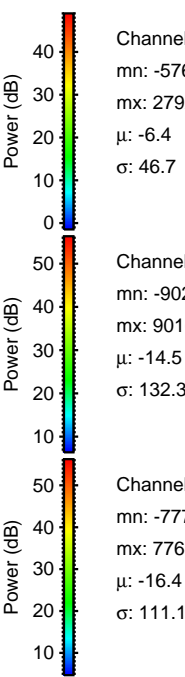
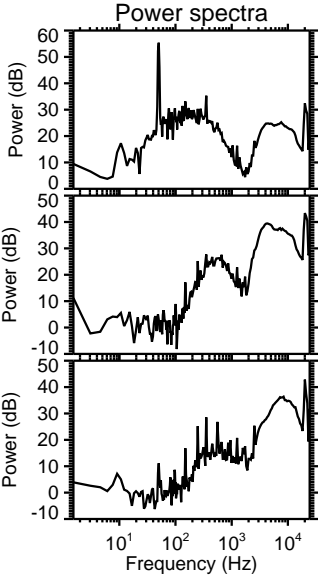
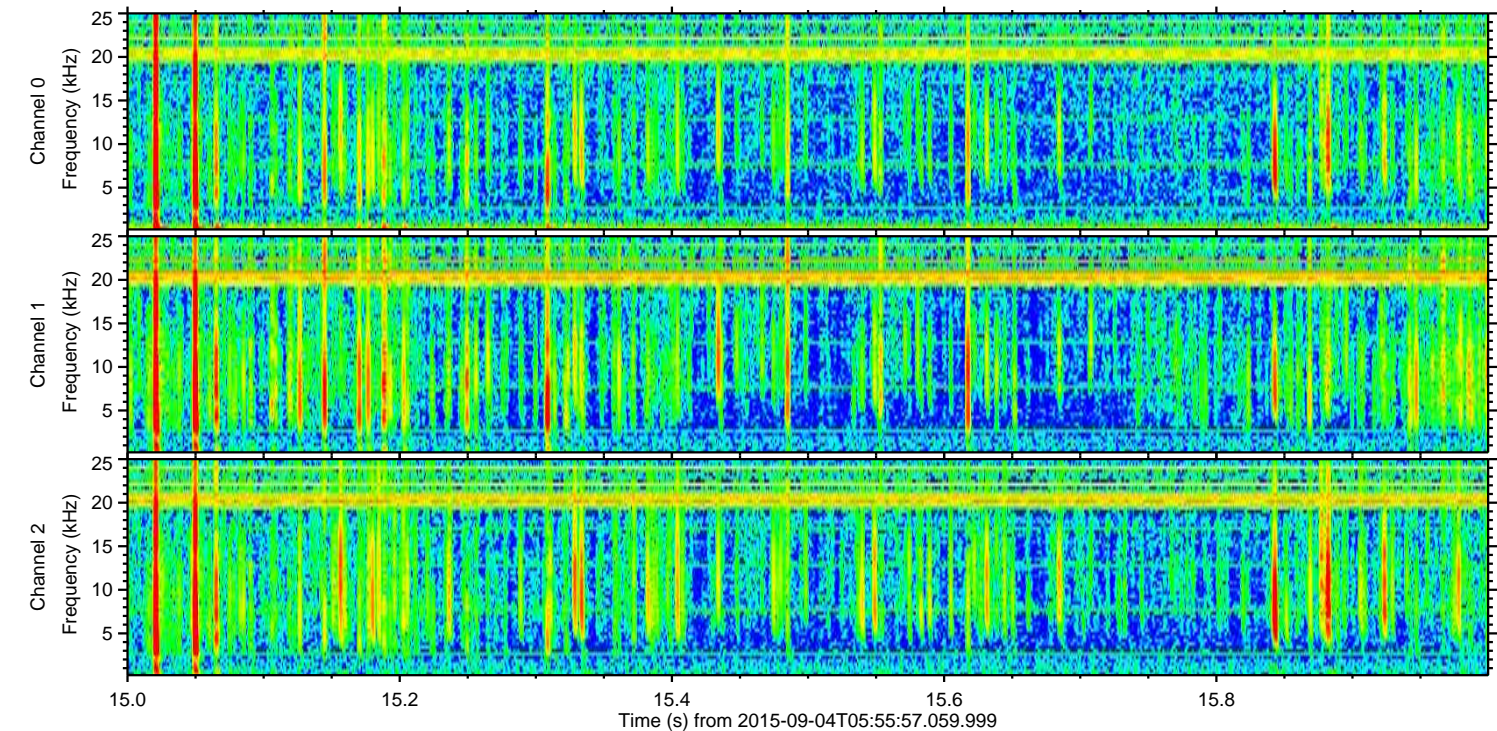
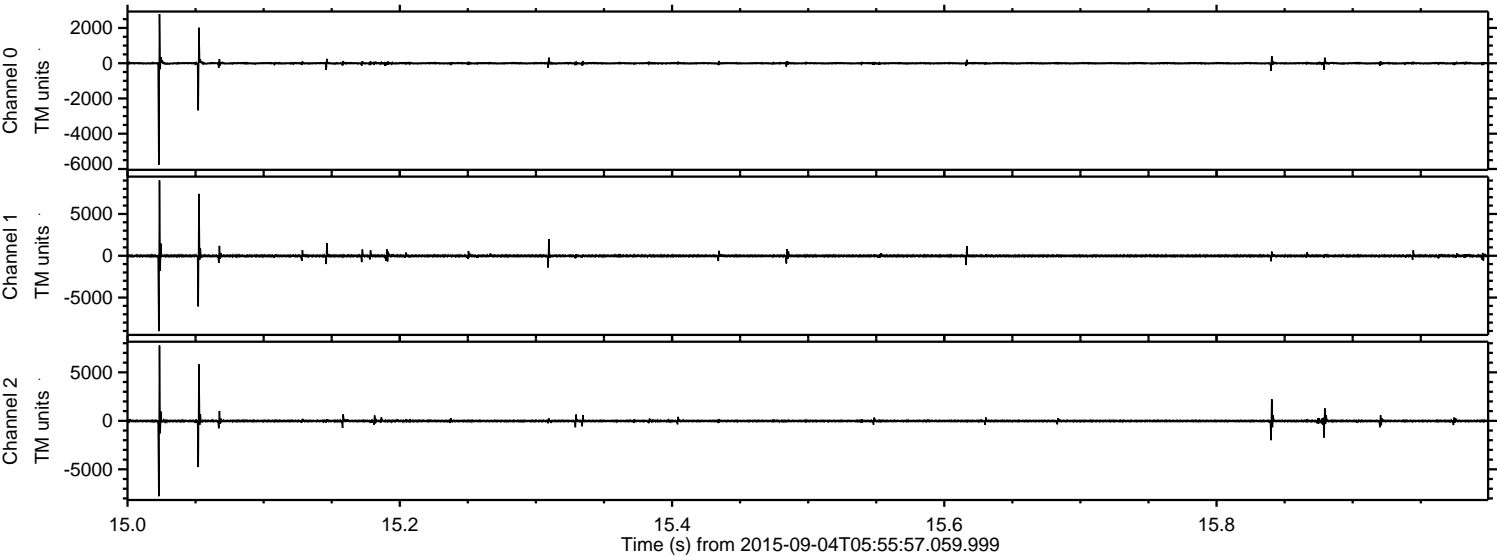

Channel 0
mn: -5761
mx: 2792
 μ : -6.4
 σ : 46.7

Channel 1
mn: -9021
mx: 9016
 μ : -14.5
 σ : 132.3

Channel 2
mn: -7776
mx: 7769
 μ : -16.4
 σ : 111.1

ELMAVAN 3D WAVEFORMS (Measured data sampled at 50 kHz) 51000 packets of 144 samples from 2015-09-04T05:55:57.059.999. Part 19/147

Processed Fri Oct 9 14:01:49 2015 by ELM ver.2012-10-06 from 001__elm20150904_055556__dat00.bin

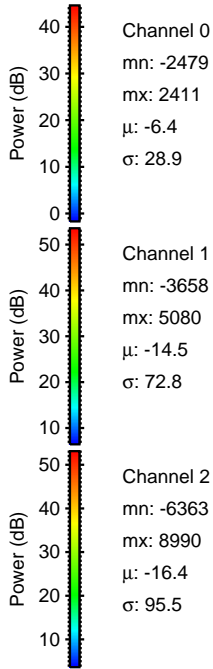
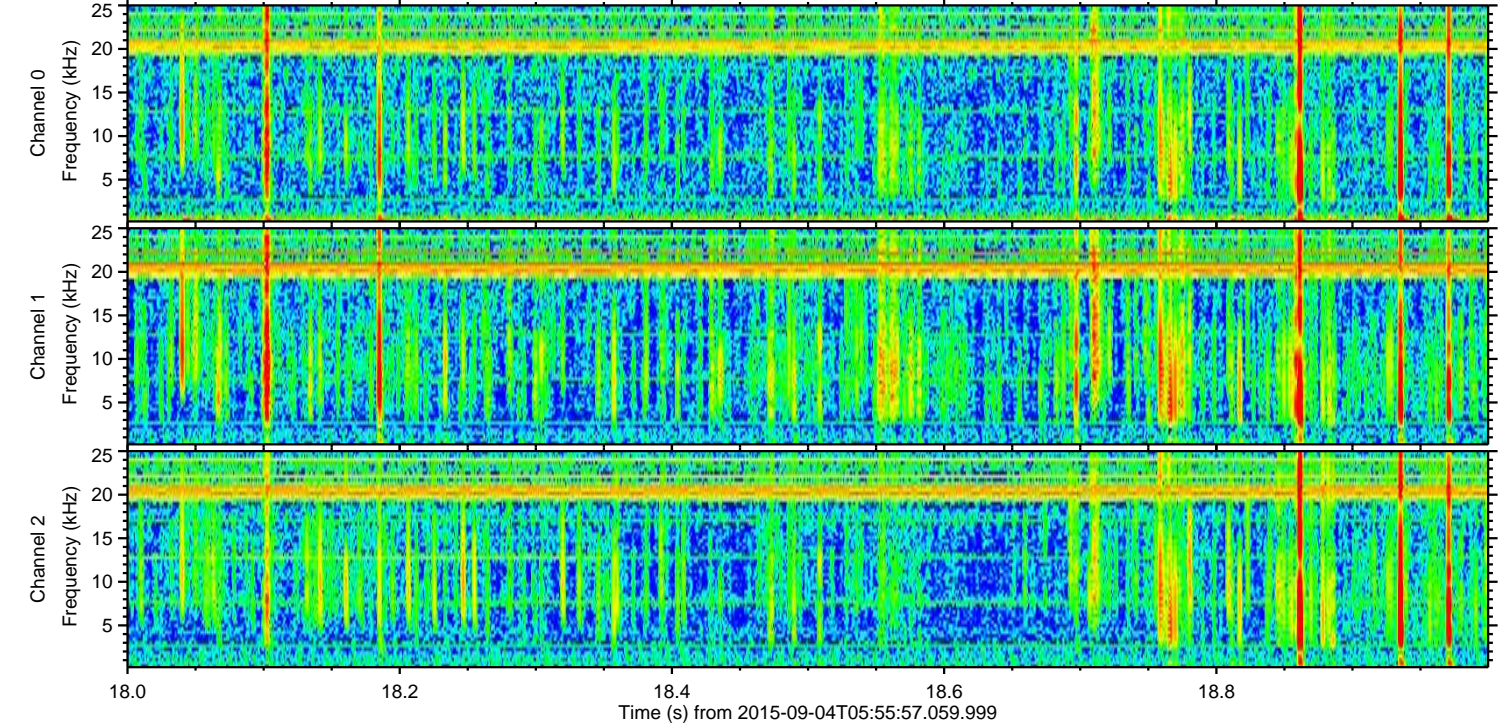
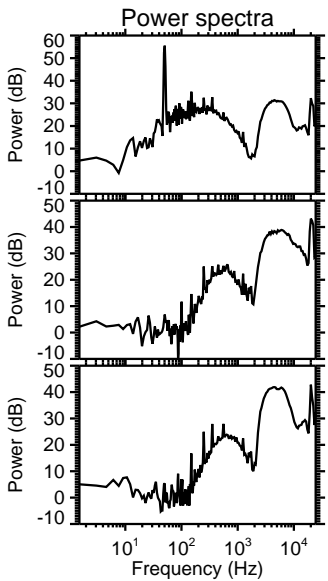
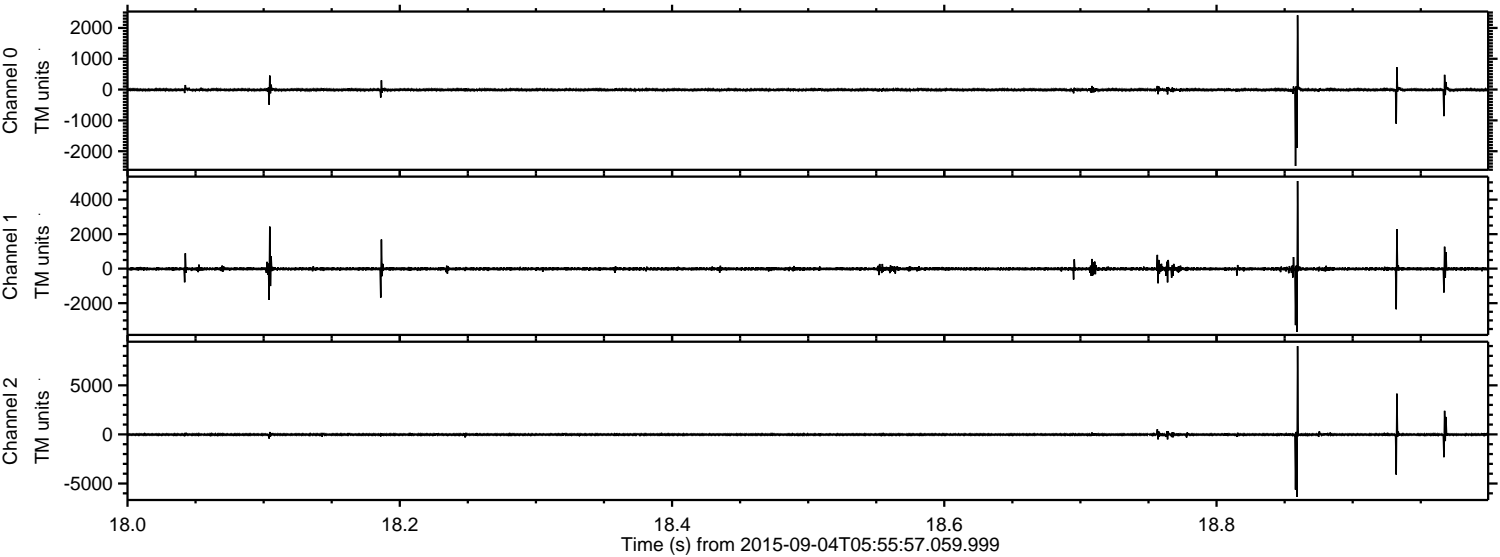

Processed Fri Oct 9 14:01:50 2015 by ELM ver.2012-10-06 from 001__elm20150904_055556__dat00.bin

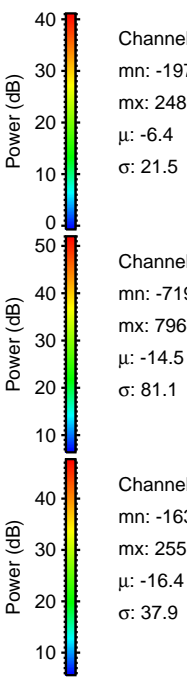
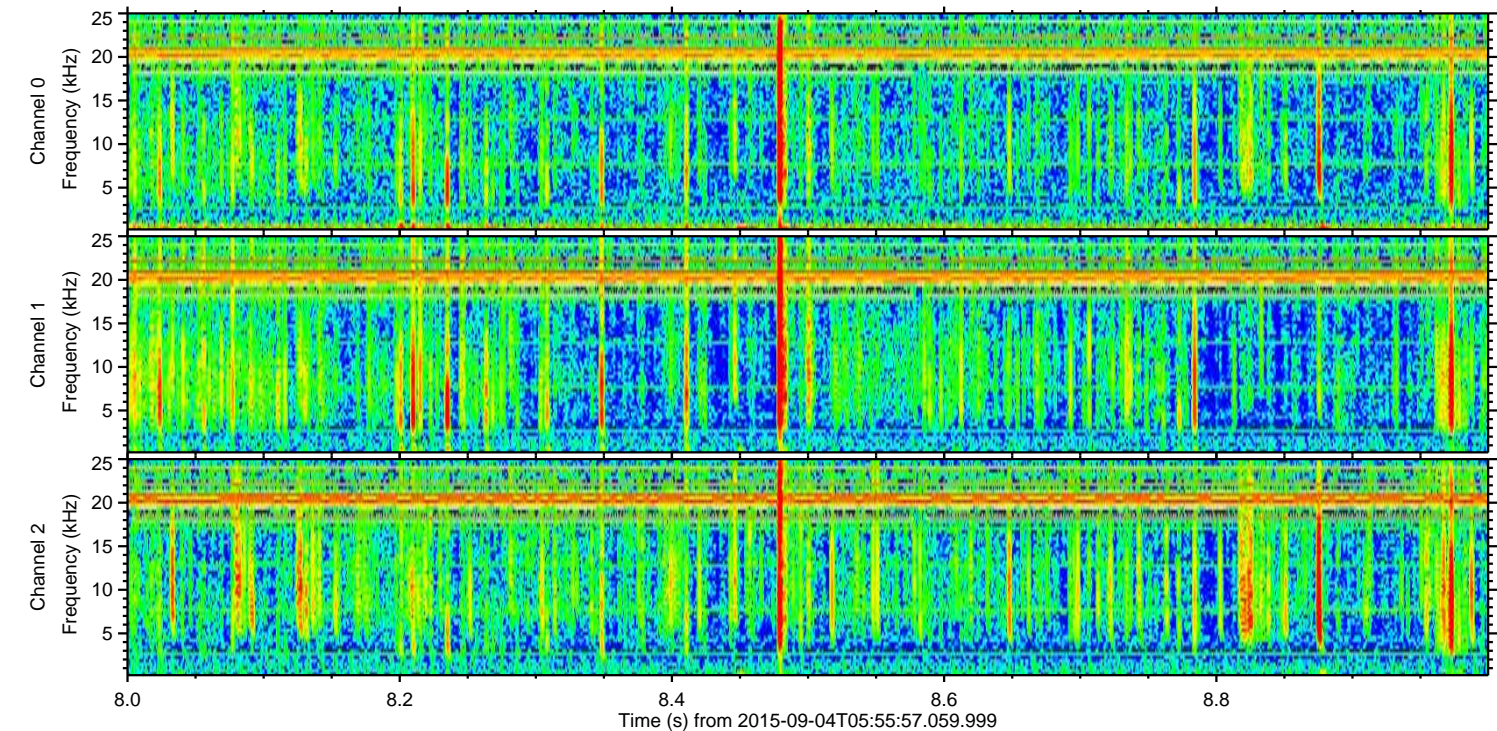
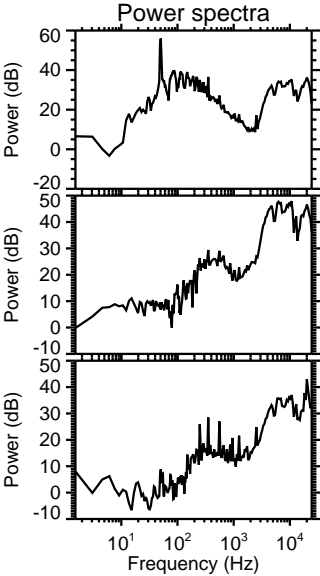
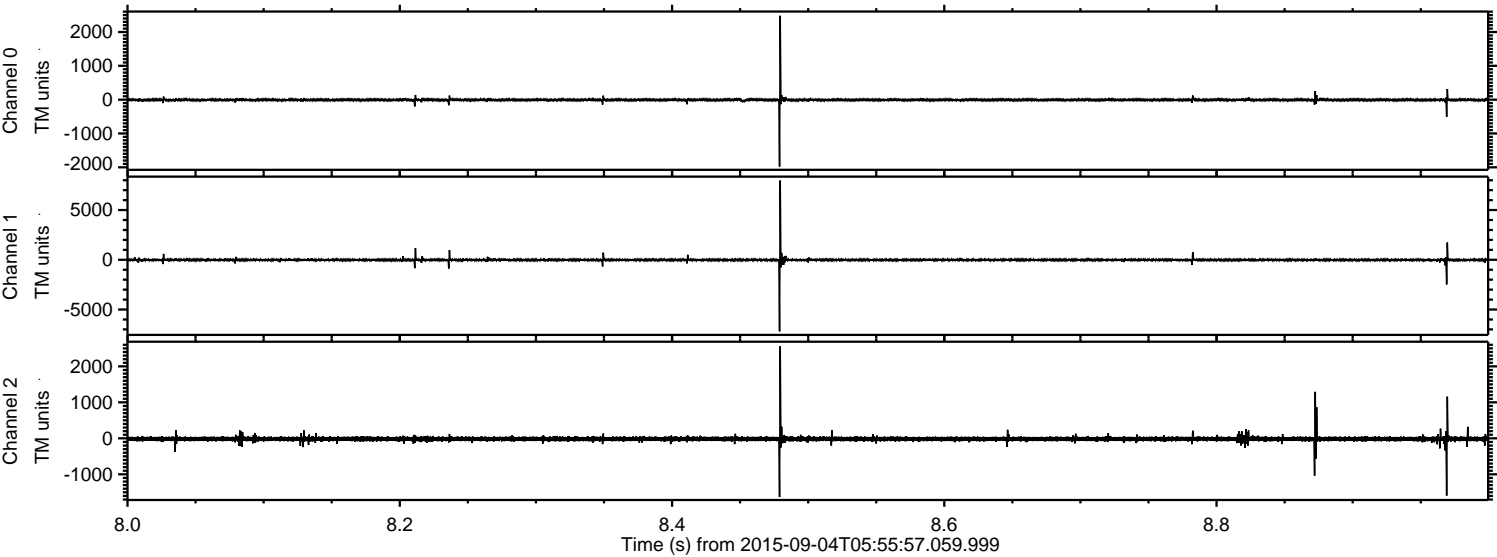

Channel 0
mn: -1975
mx: 2481
 μ : -6.4
 σ : 21.5

Channel 1
mn: -7193
mx: 7964
 μ : -14.5
 σ : 81.1

Channel 2
mn: -1632
mx: 2558
 μ : -16.4
 σ : 37.9

Processed Fri Oct 9 14:01:51 2015 by ELM ver.2012-10-06 from 001__elm20150904_055556__dat00.bin

