

ELMAVAN 3D WAVEFORMS (Measured data sampled at 50 kHz) 51000 packets of 144 samples from 2015-09-04T04:45:53.847.000.

Processed Fri Oct 9 13:41:51 2015 by ELM ver.2012-10-06 from 001\_\_elm20150904\_044552\_\_dat00.bin

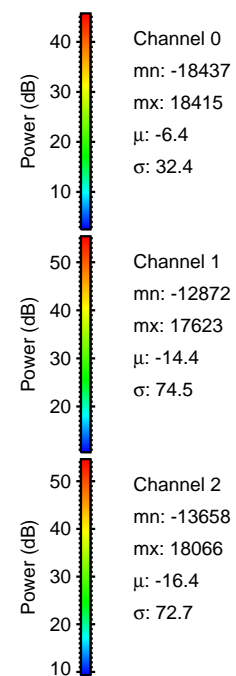

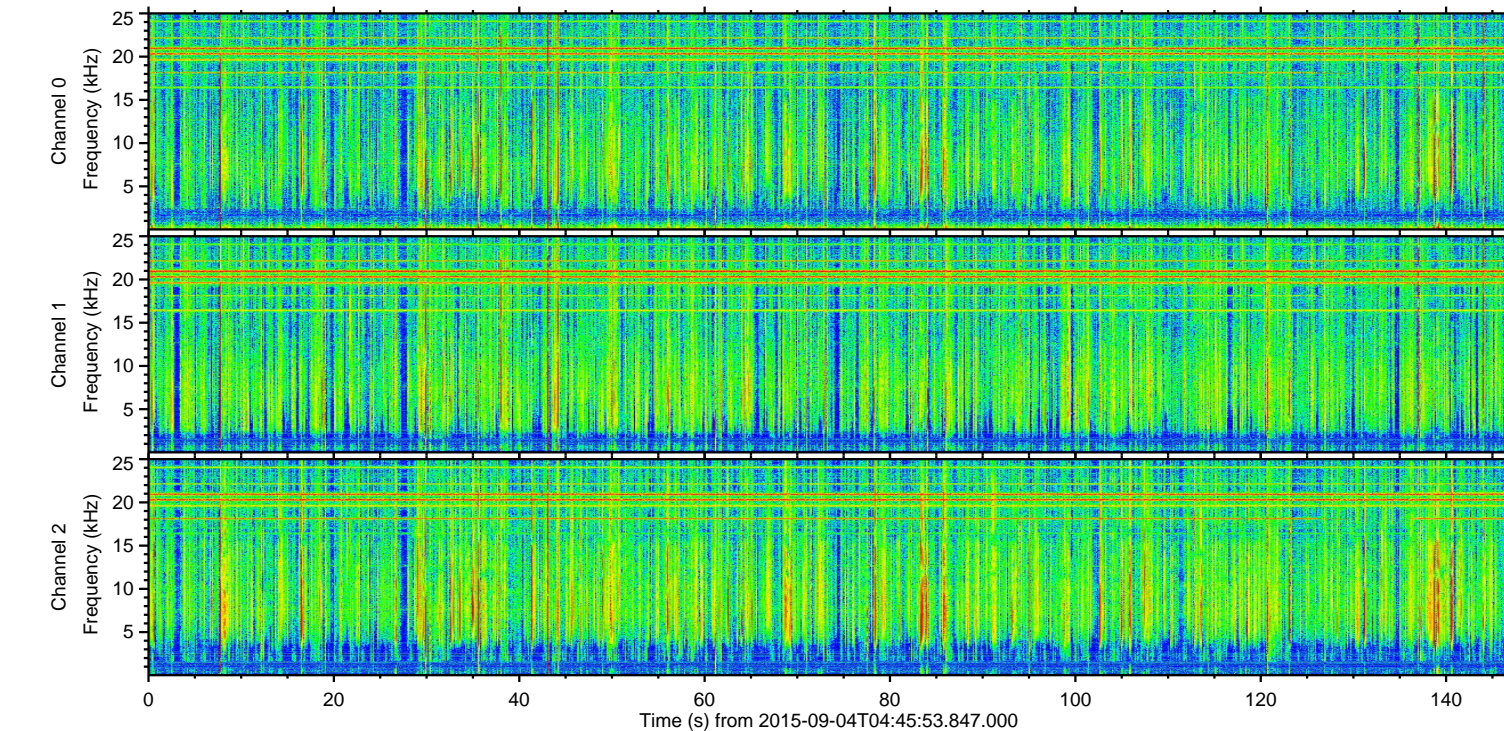
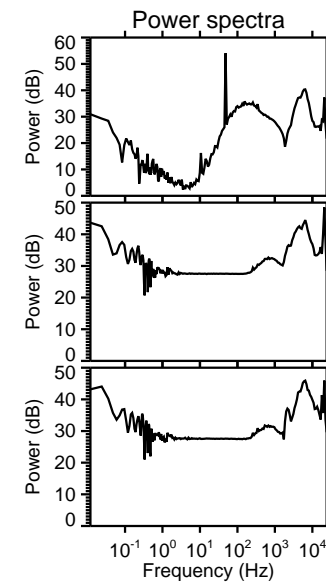
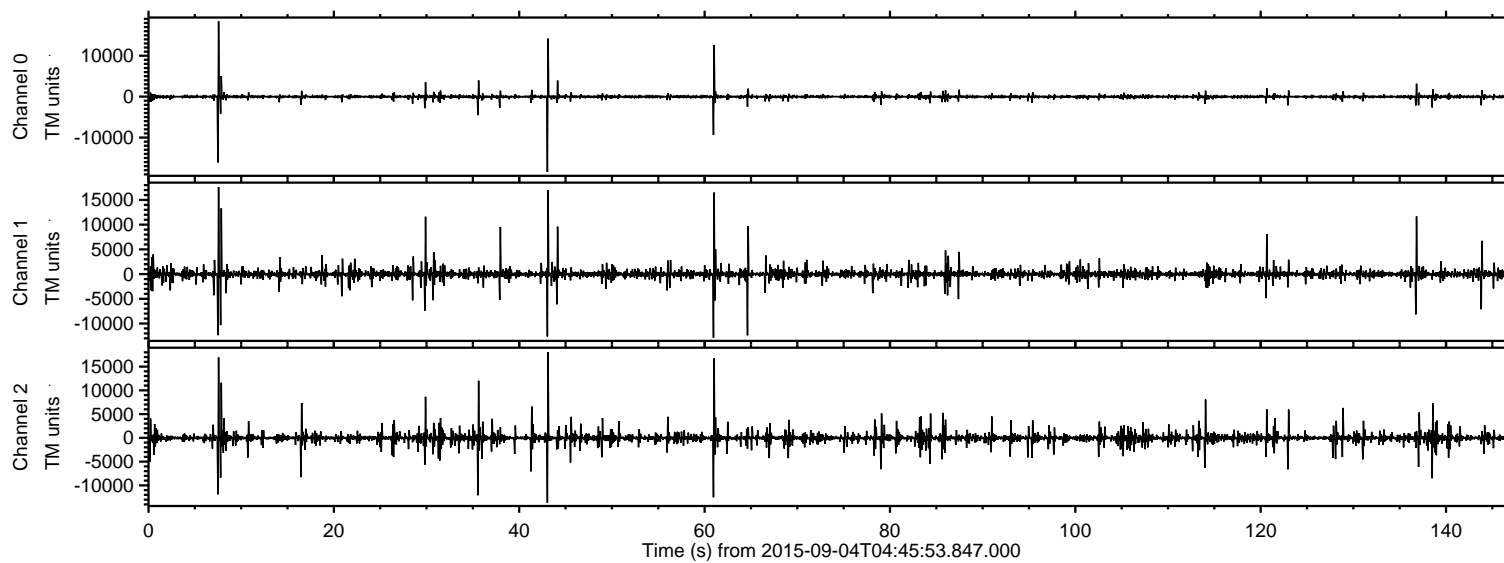

Processed Fri Oct 9 13:42:05 2015 by ELM ver.2012-10-06 from 001\_\_elm20150904\_044552\_\_dat00.bin

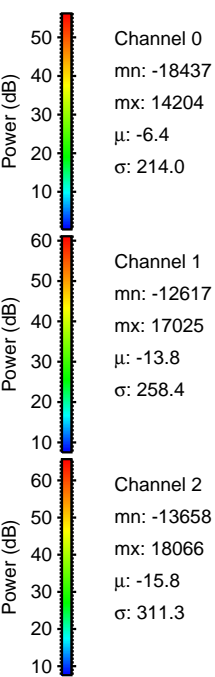
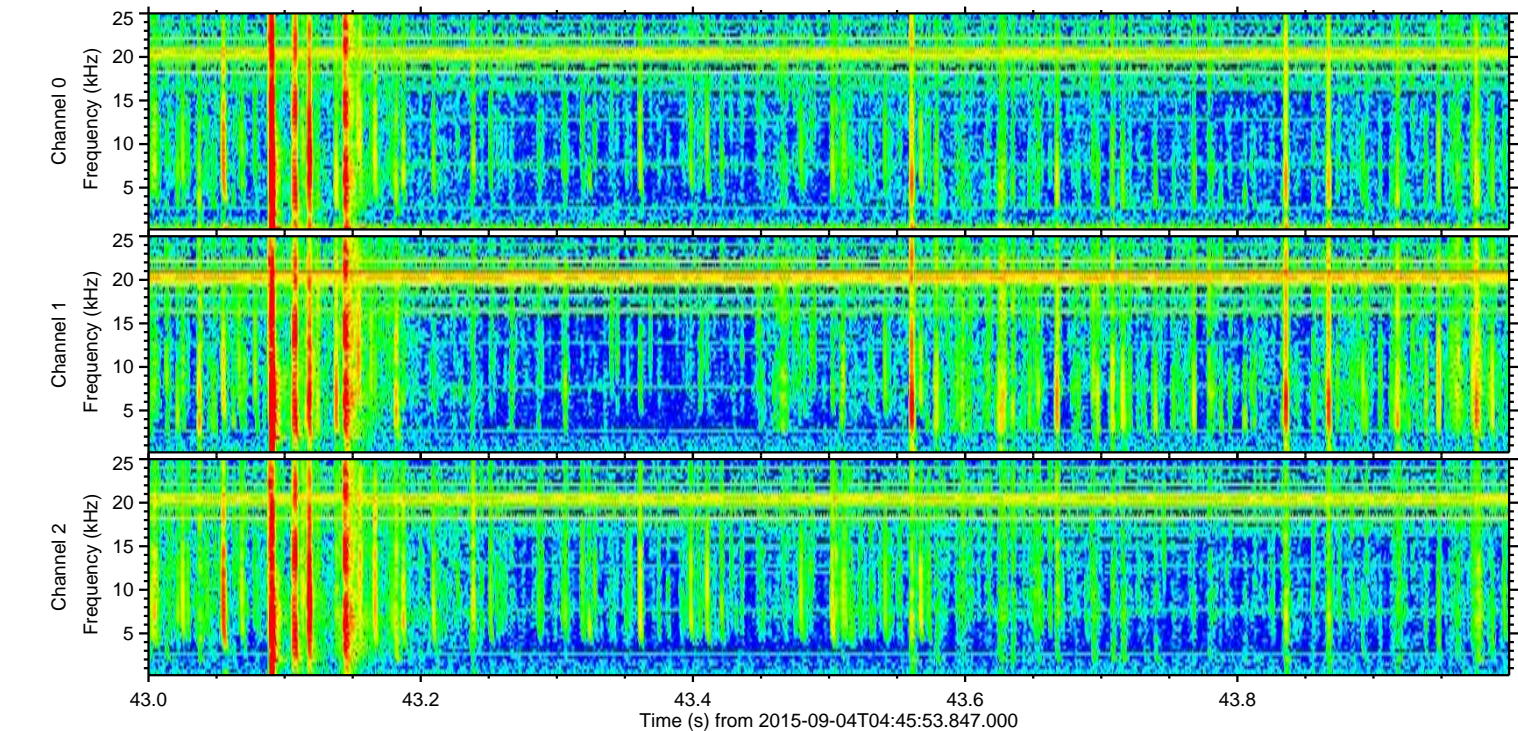
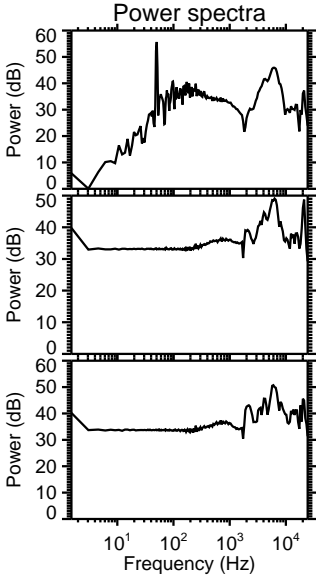
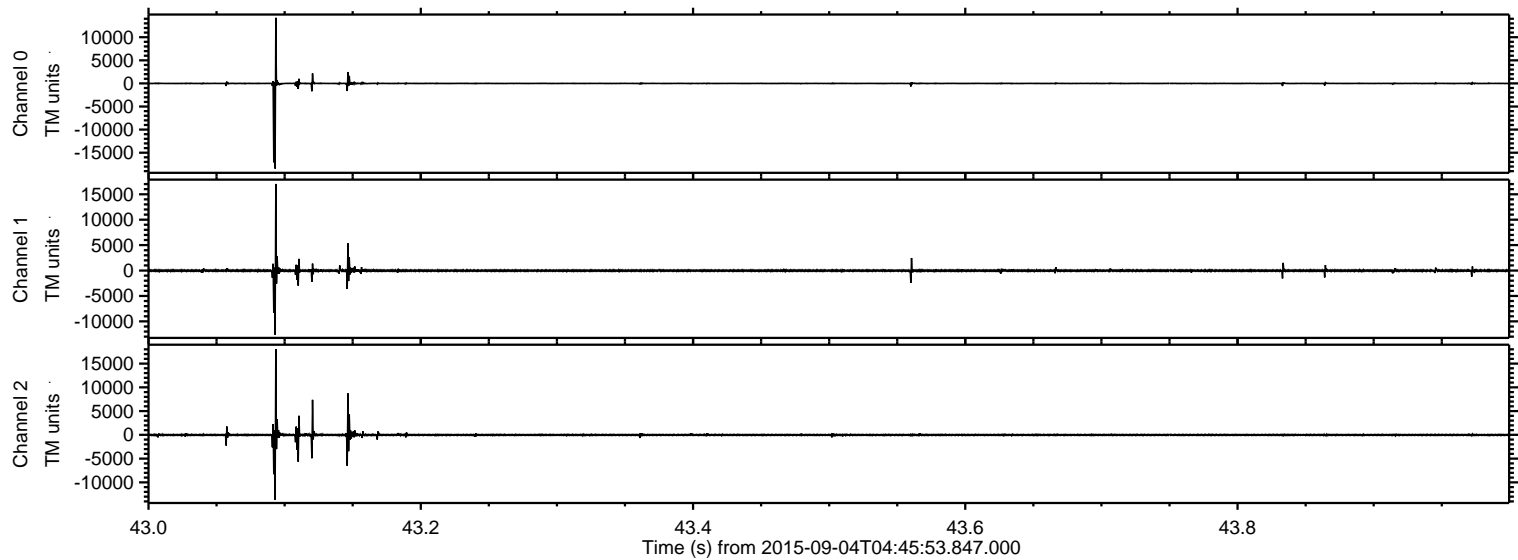



Processed Fri Oct 9 13:42:06 2015 by ELM ver.2012-10-06 from 001\_\_elm20150904\_044552\_\_dat00.bin

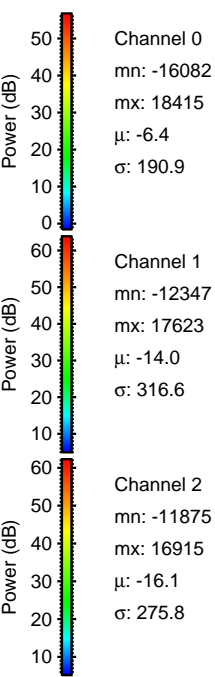
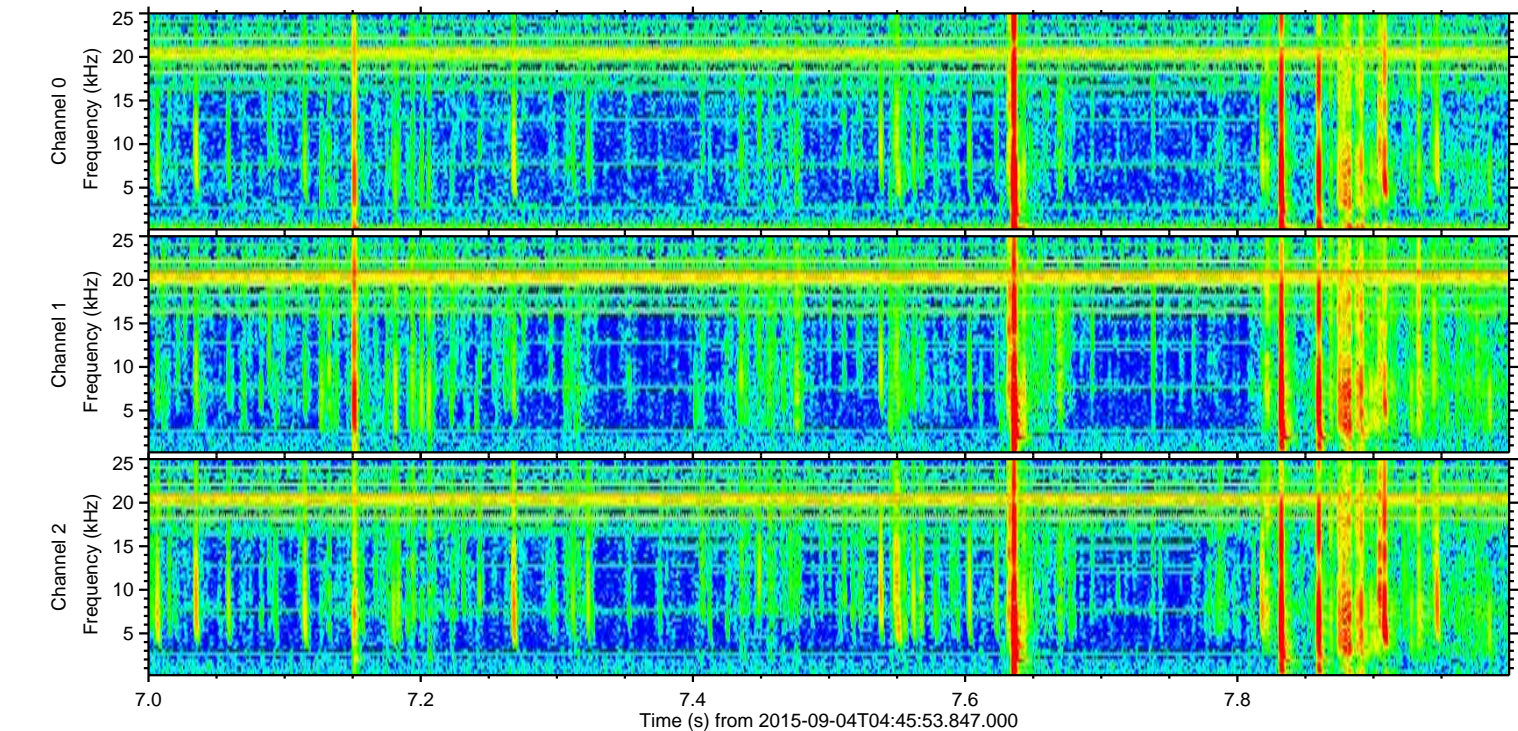
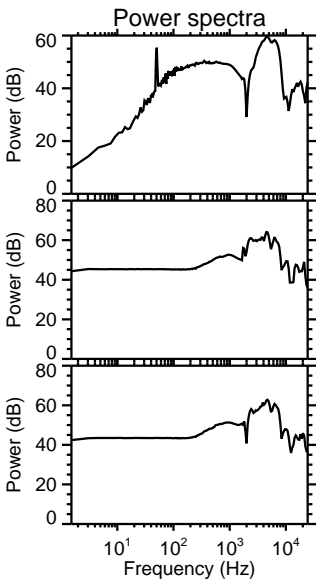
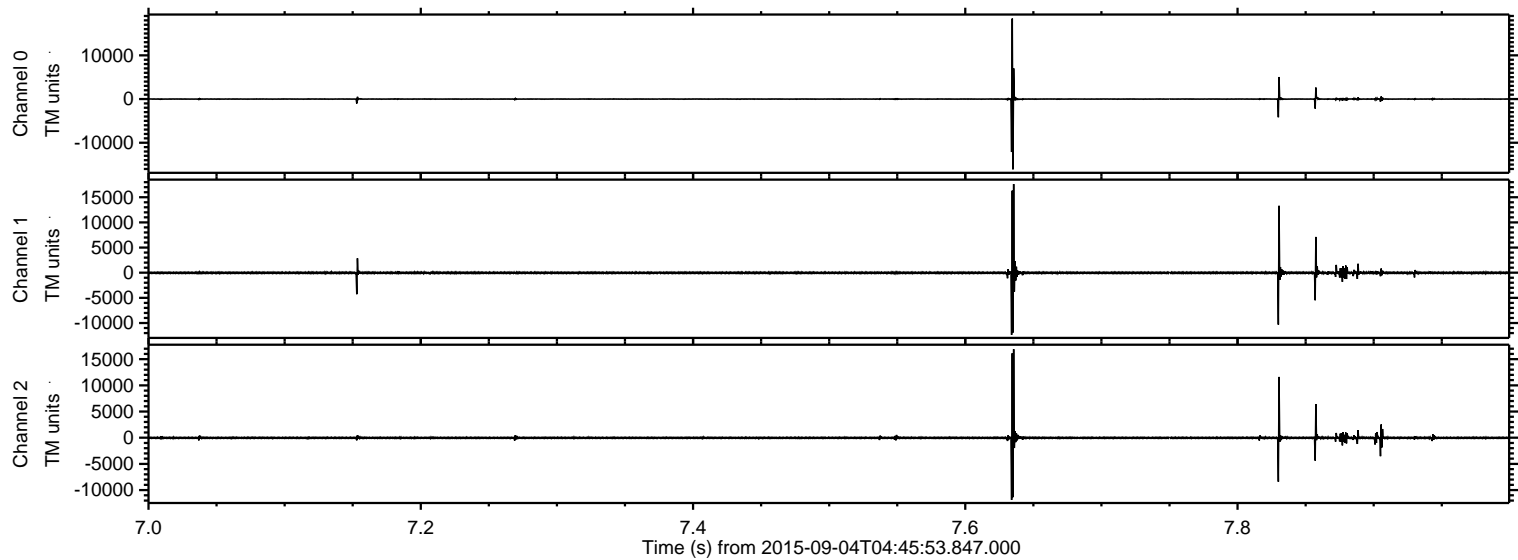



Processed Fri Oct 9 13:42:07 2015 by ELM ver.2012-10-06 from 001\_\_elm20150904\_044552\_\_dat00.bin

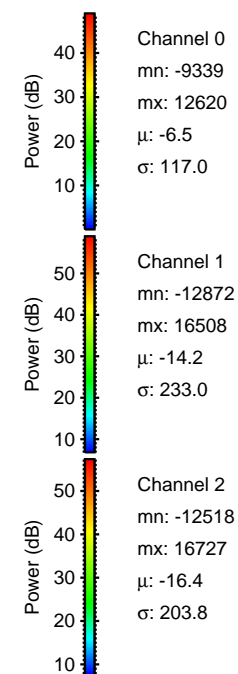
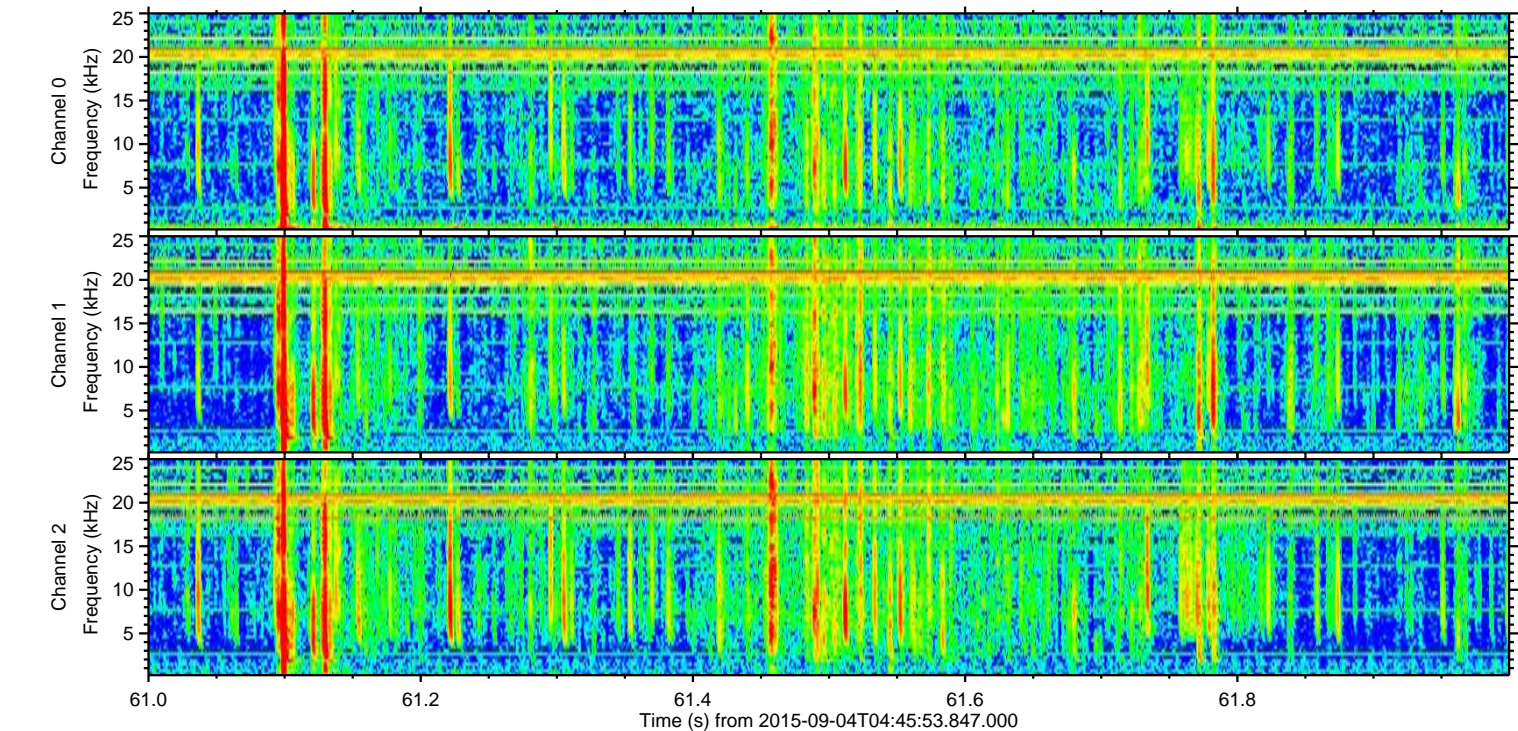
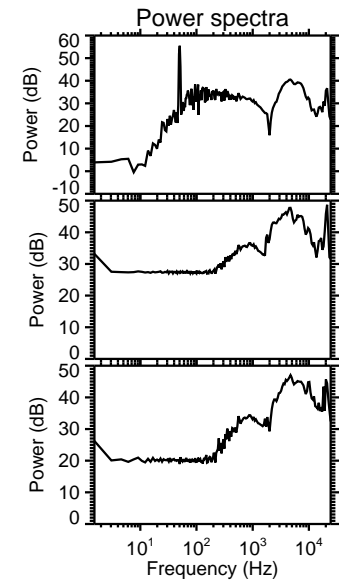
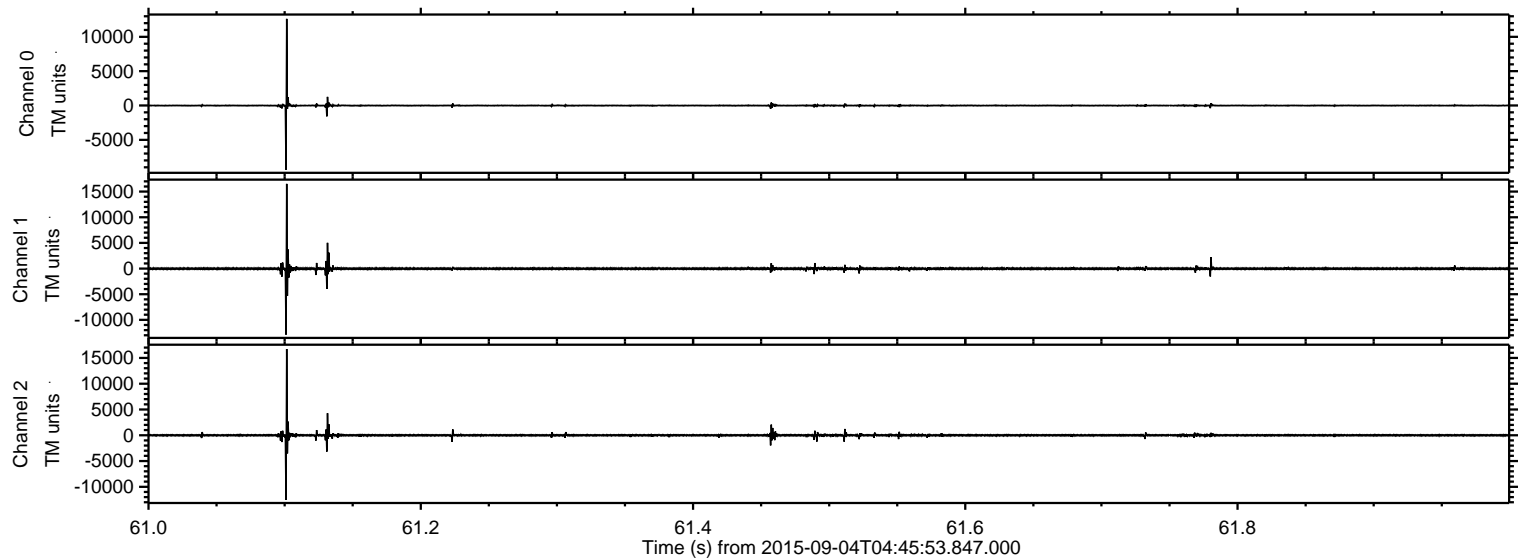



Processed Fri Oct 9 13:42:08 2015 by ELM ver.2012-10-06 from 001\_\_elm20150904\_044552\_\_dat00.bin

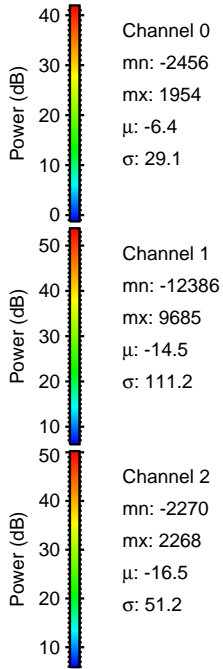
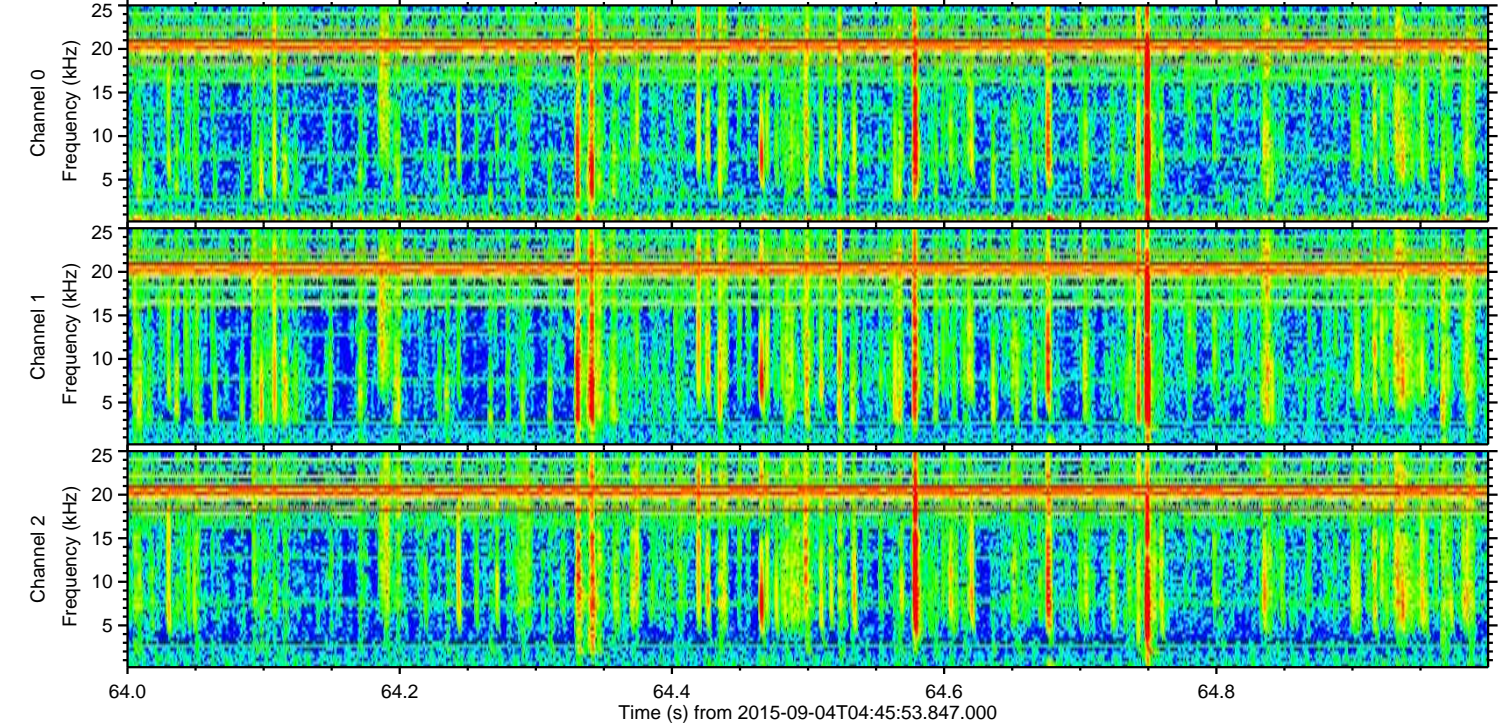
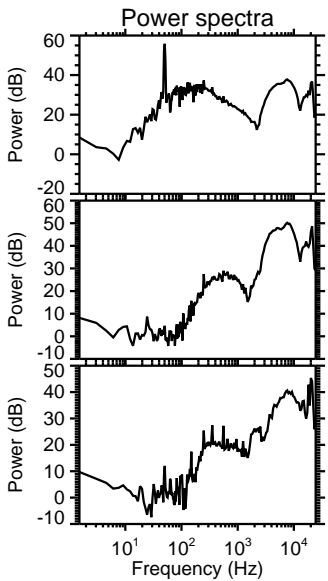
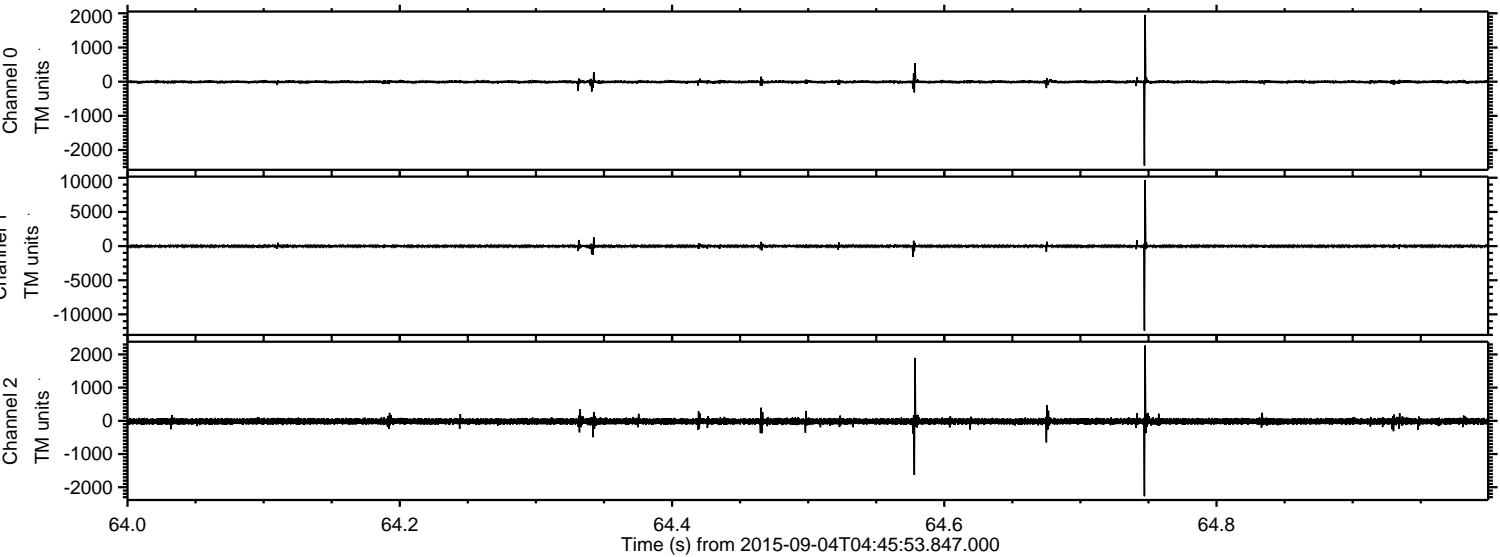



Processed Fri Oct 9 13:42:09 2015 by ELM ver.2012-10-06 from 001\_\_elm20150904\_044552\_\_dat00.bin

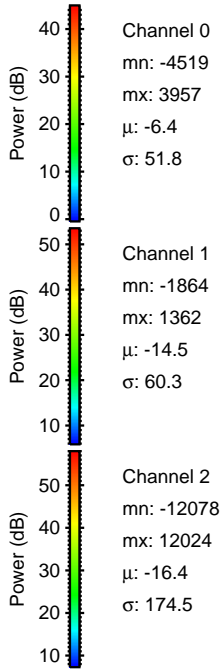
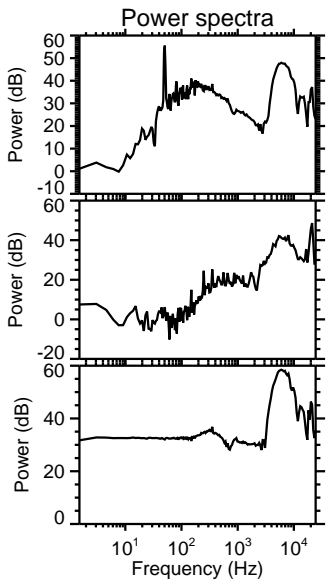
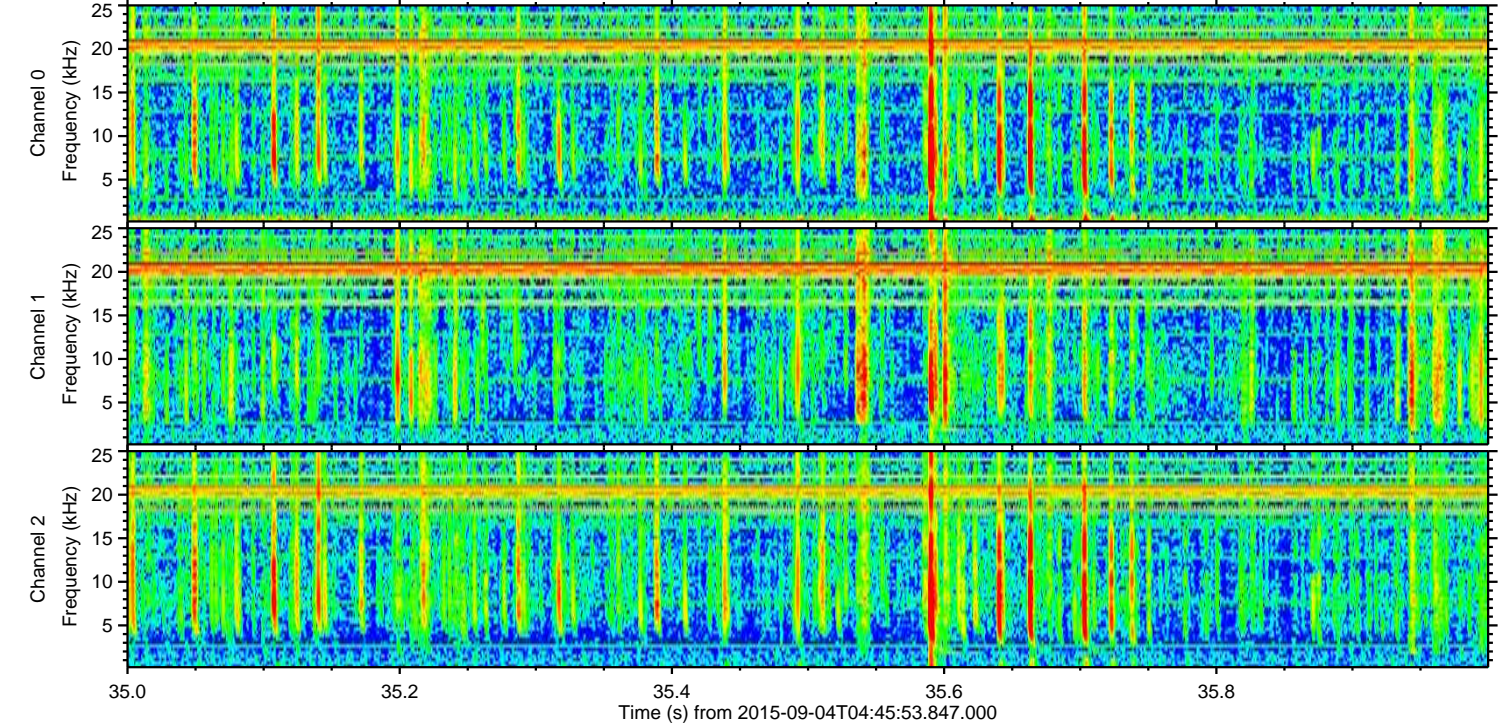
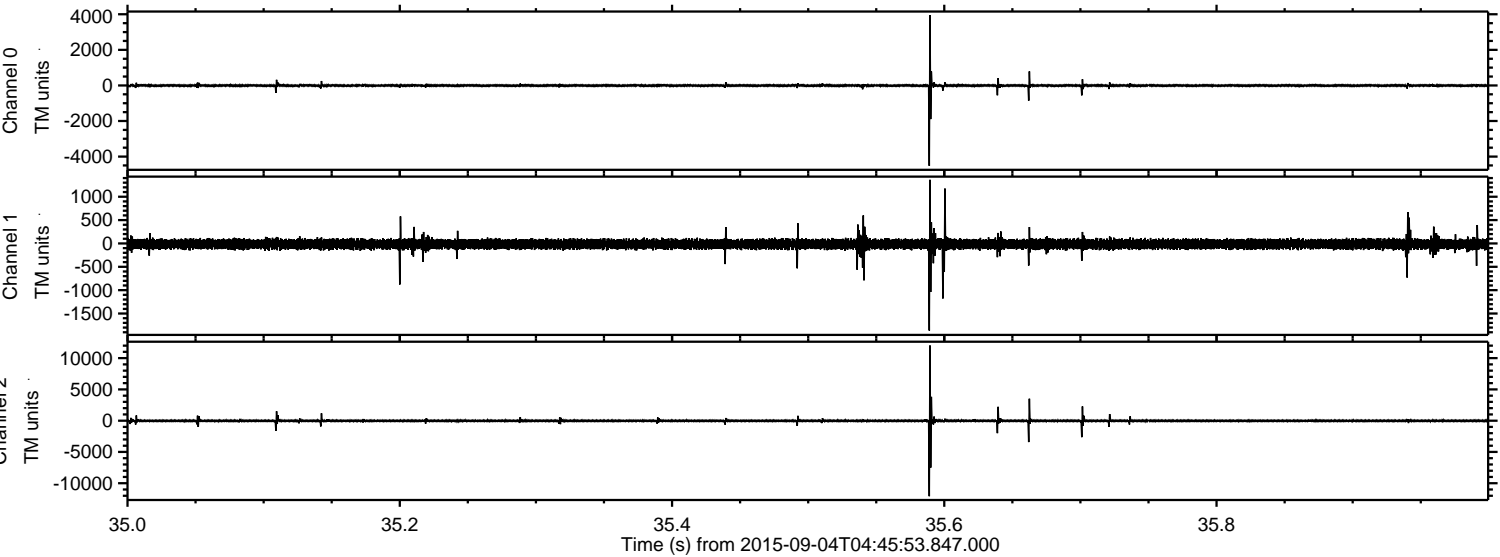



ELMAVAN 3D WAVEFORMS (Measured data sampled at 50 kHz) 51000 packets of 144 samples from 2015-09-04T04:45:53.847.000. Part 137/147

Processed Fri Oct 9 13:42:10 2015 by ELM ver.2012-10-06 from 001\_\_elm20150904\_044552\_\_dat00.bin

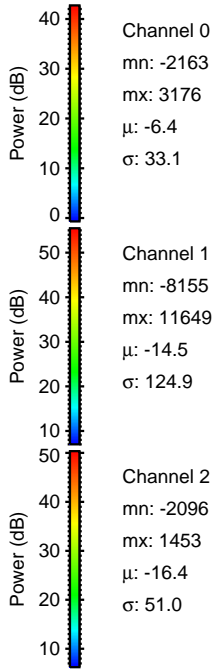
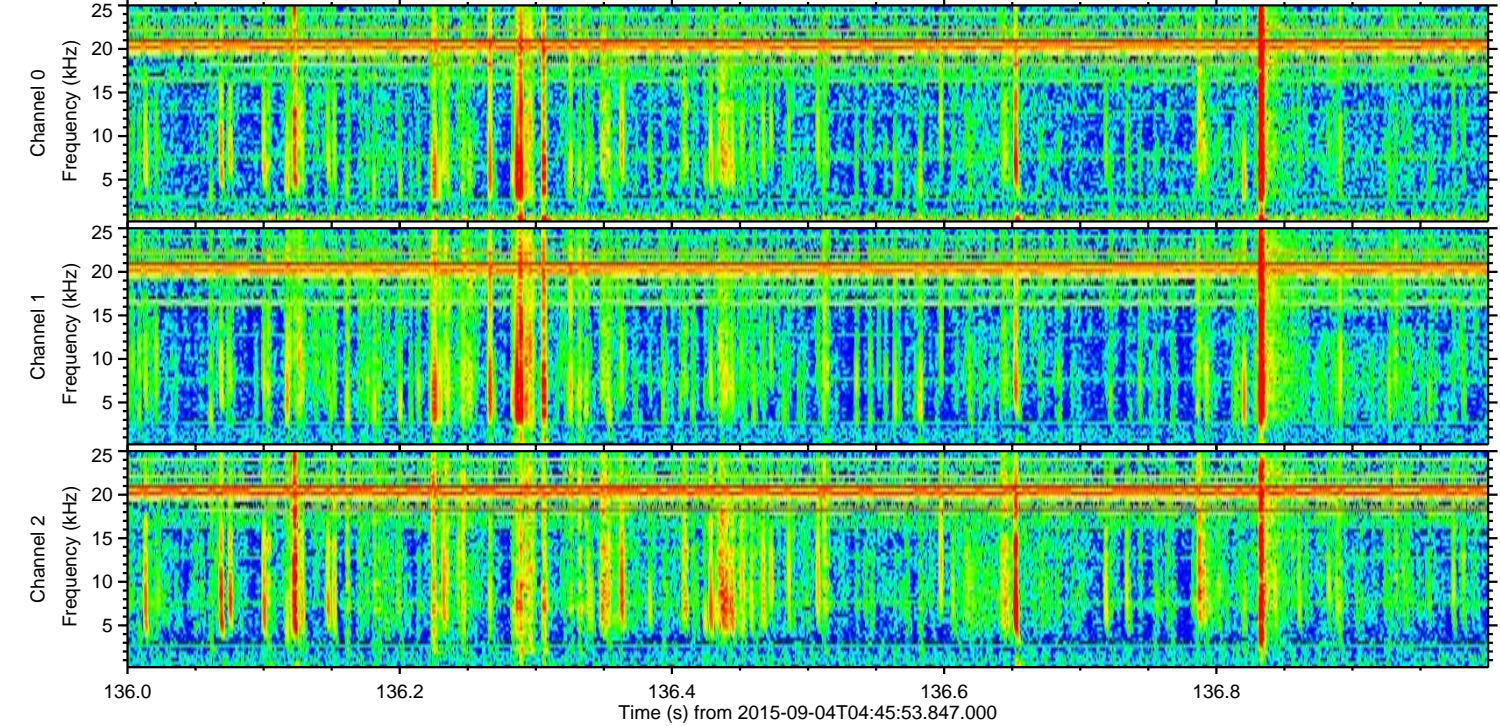
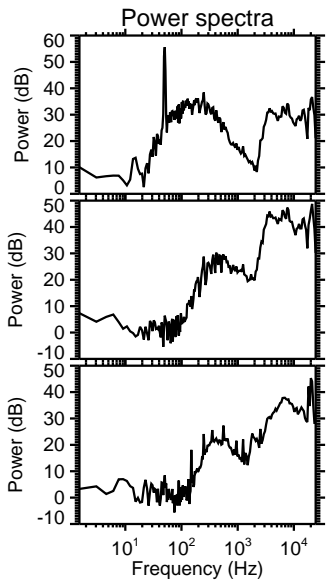
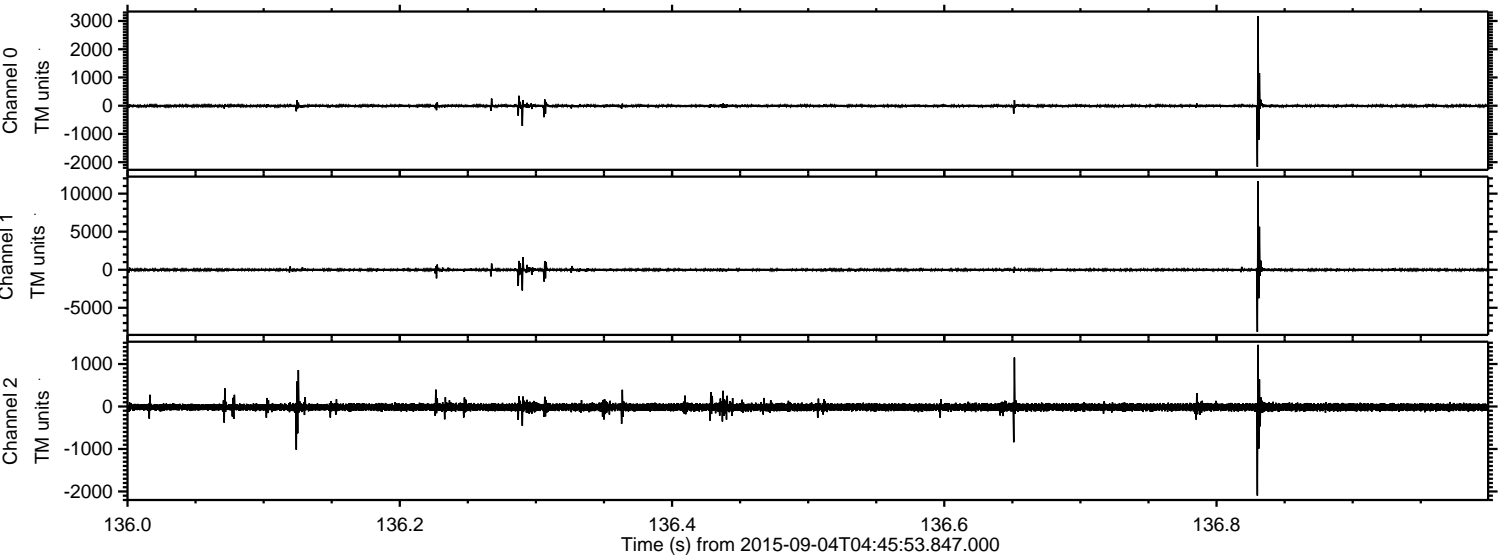



Processed Fri Oct 9 13:42:12 2015 by ELM ver.2012-10-06 from 001\_\_elm20150904\_044552\_\_dat00.bin

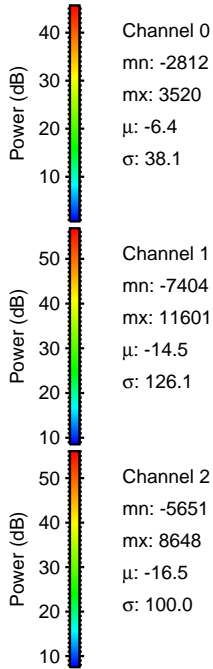
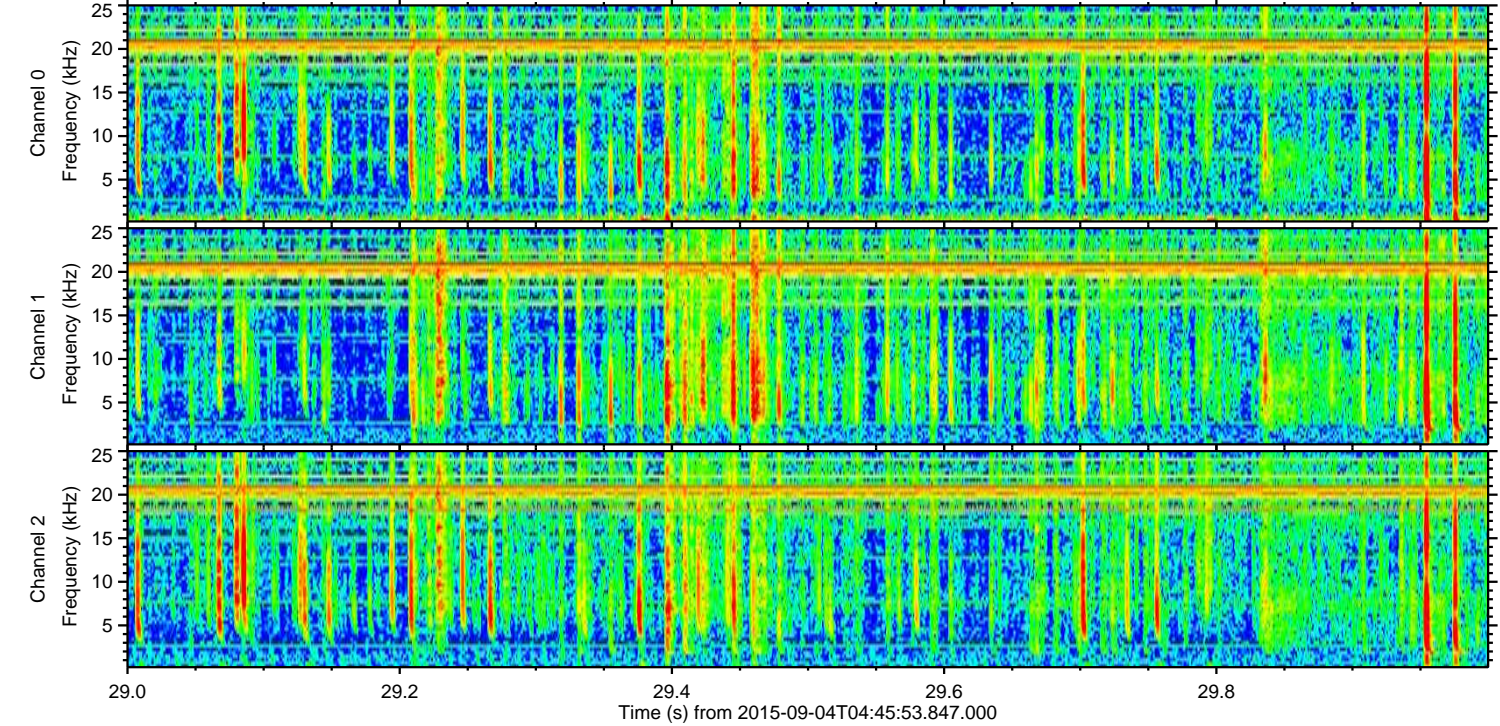
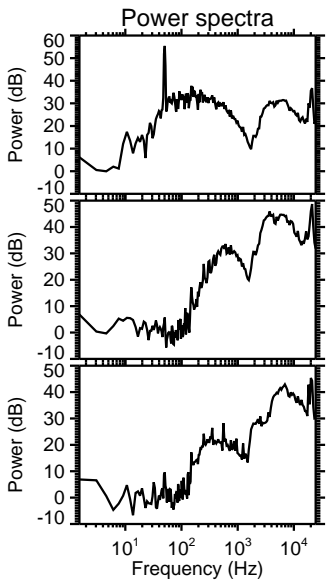
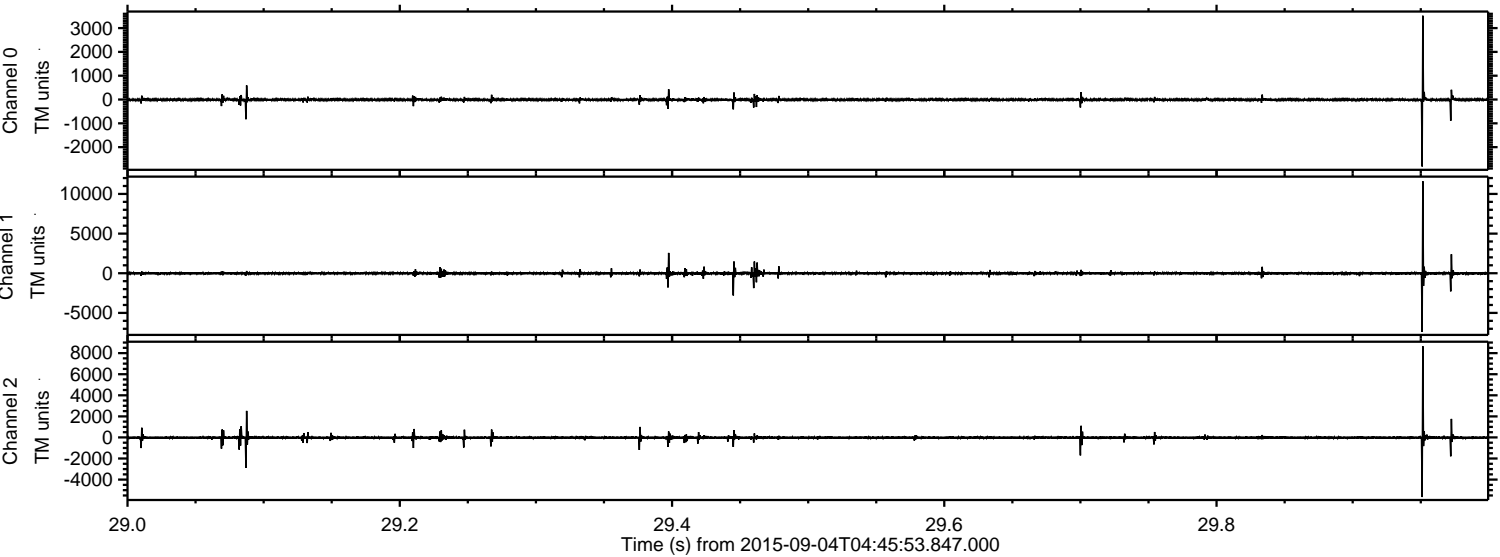



Processed Fri Oct 9 13:42:13 2015 by ELM ver.2012-10-06 from 001\_\_elm20150904\_044552\_\_dat00.bin

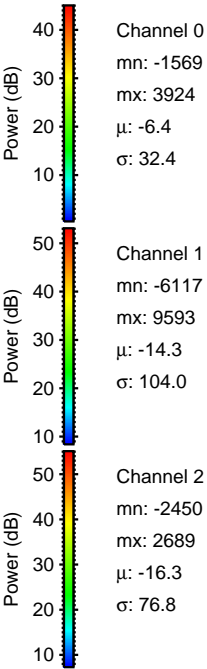
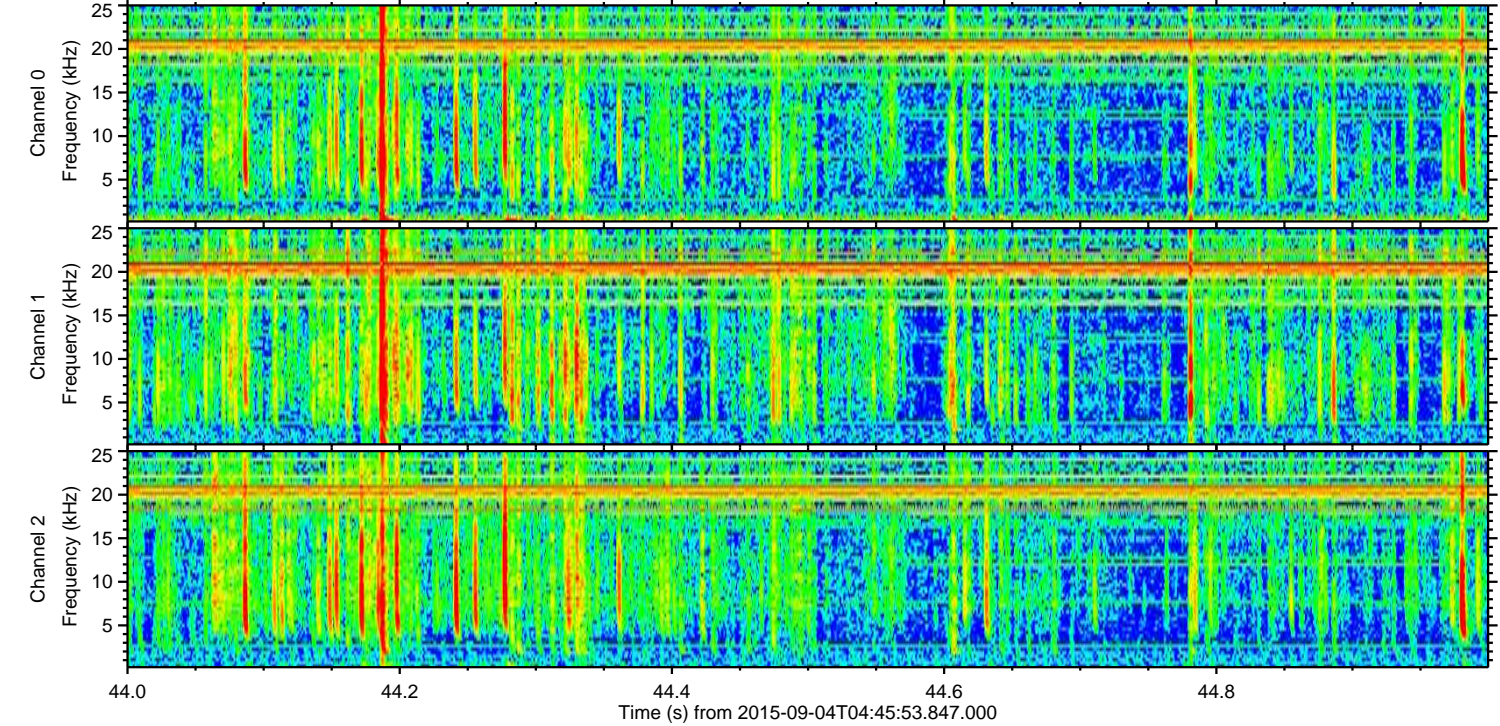
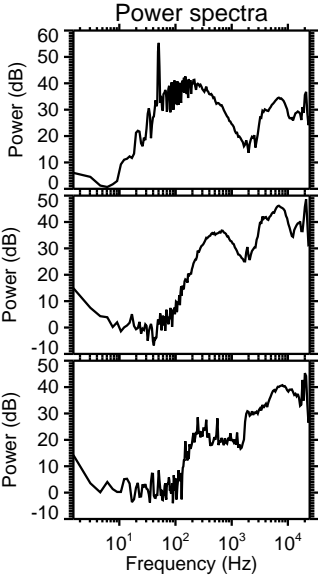
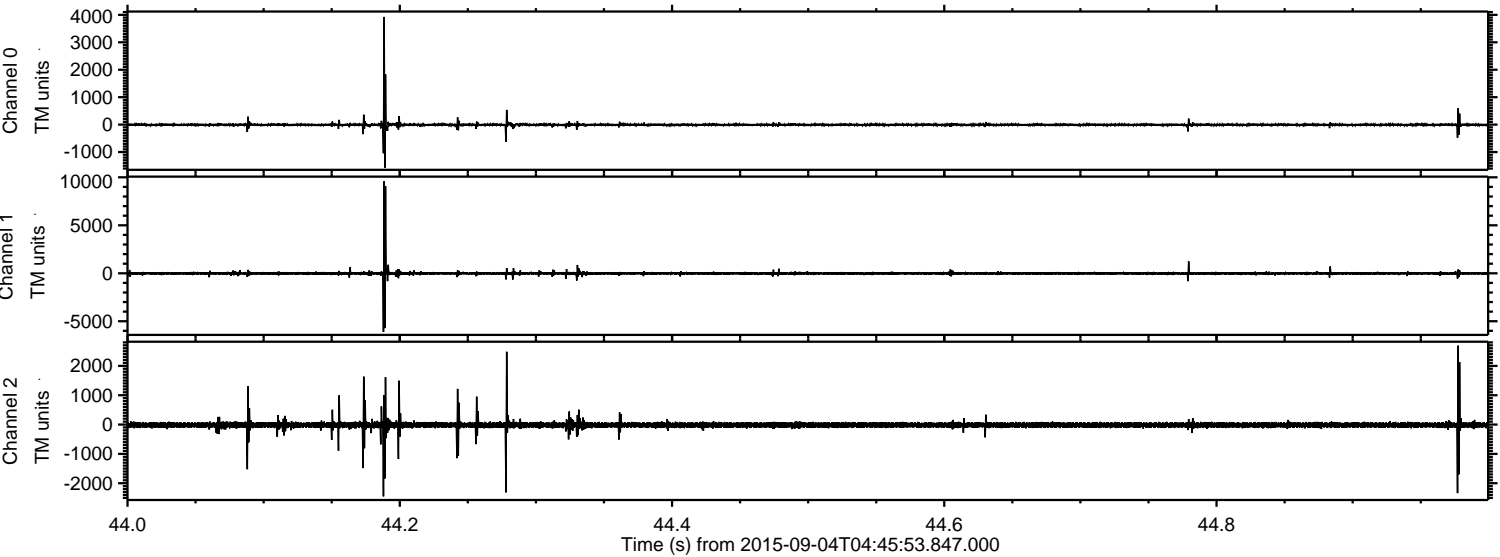



Processed Fri Oct 9 13:42:14 2015 by ELM ver.2012-10-06 from 001\_\_elm20150904\_044552\_\_dat00.bin

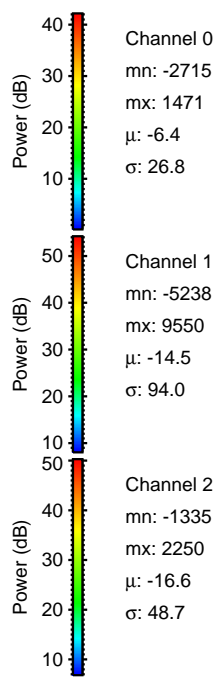
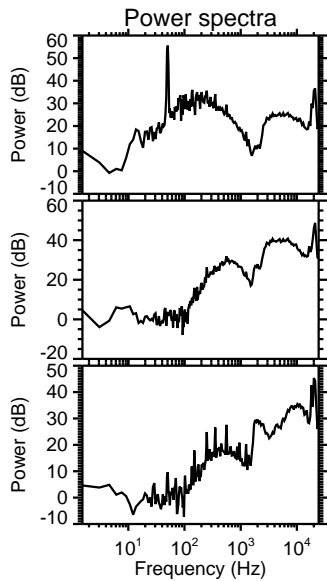
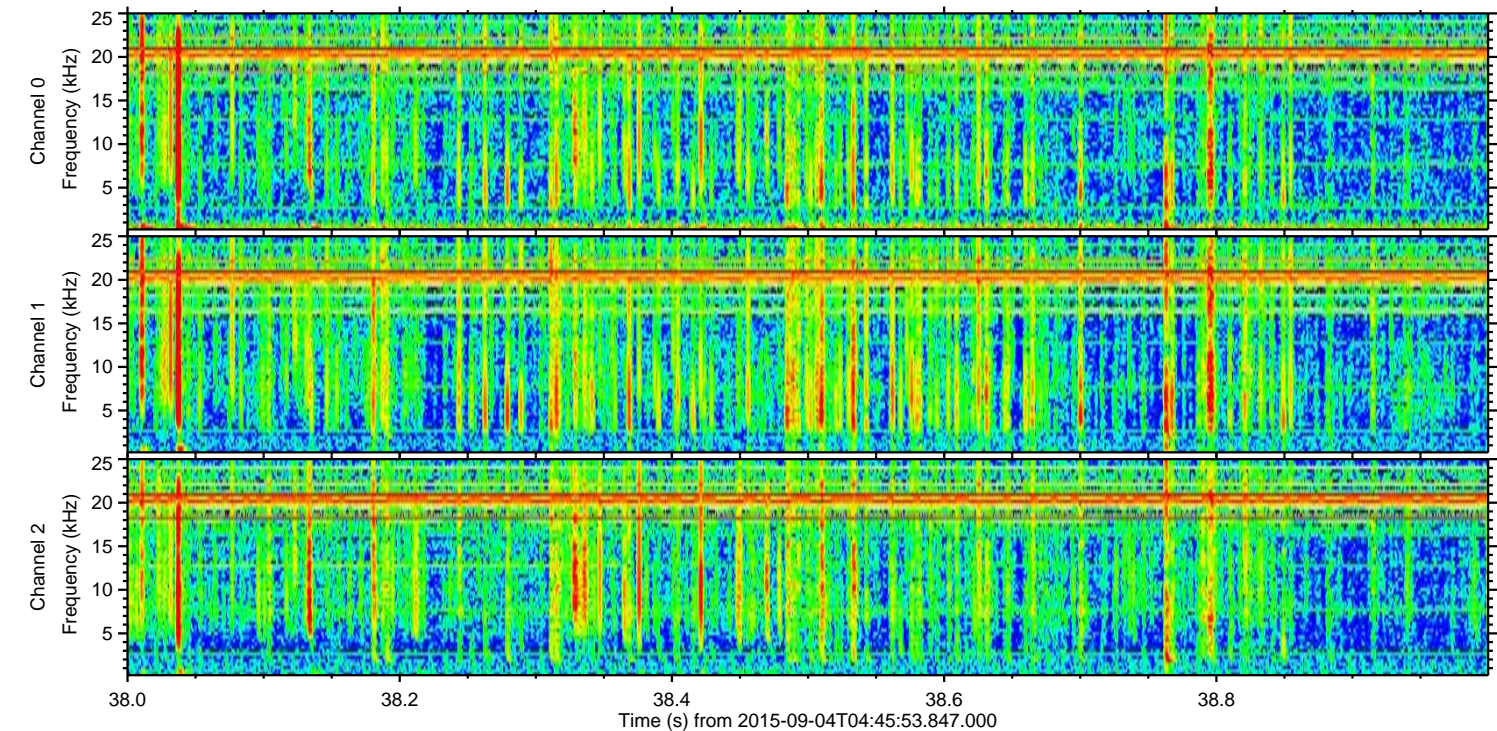
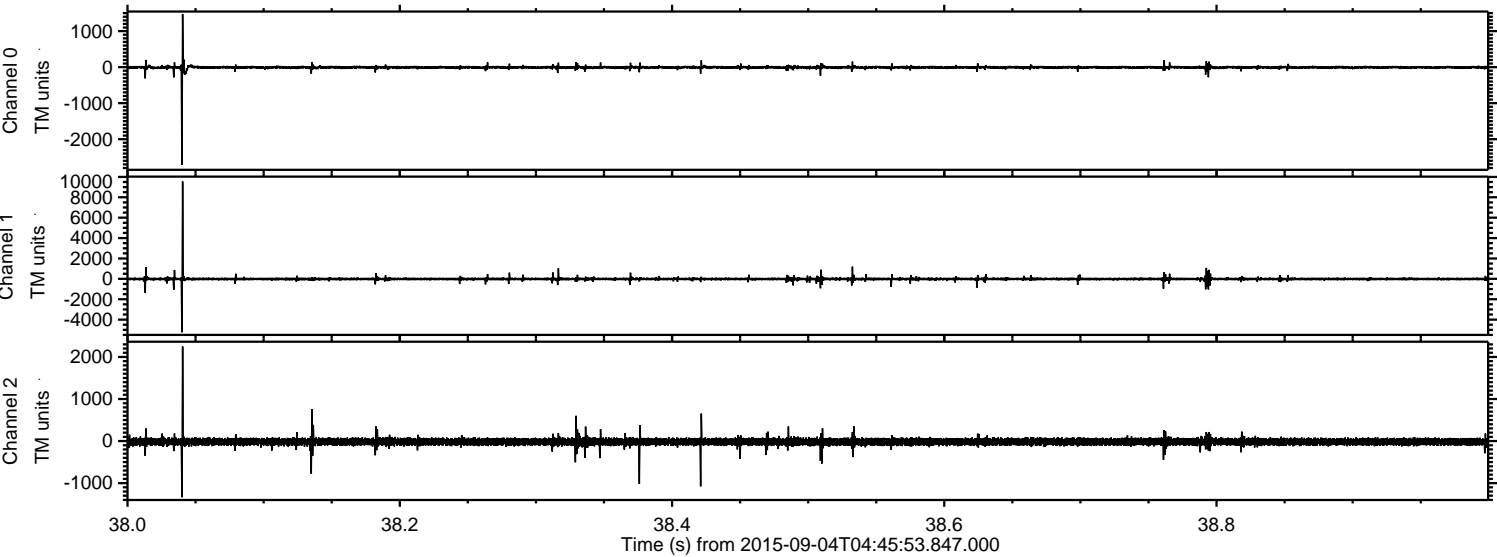

Power spectra

Channel 0  
mn: -2715  
mx: 1471  
 $\mu$ : -6.4  
 $\sigma$ : 26.8

Channel 1  
mn: -5238  
mx: 9550  
 $\mu$ : -14.5  
 $\sigma$ : 94.0

Channel 2  
mn: -1335  
mx: 2250  
 $\mu$ : -16.6  
 $\sigma$ : 48.7



